

PAPER

[View Article Online](#)
[View Journal](#) | [View Issue](#)Cite this: *Nanoscale Adv.*, 2024, 6, 2149

Optimization of CoFe₂O₄ nanoparticles and graphite fillers to endow thermoplastic polyurethane nanocomposites with superior electromagnetic interference shielding performance†

Anju, ^a Milan Masař, ^a Michal Machovský, ^a Michal Urbánek, ^a Pavol Šuly,^a Barbora Hanulíková,^a Jarmila Vilčáková, ^a Ivo Kuřitka ^{ab} and Raghvendra Singh Yadav ^{*a}

The rapid growth, integration, and miniaturization of electronics have raised significant concerns about how to handle issues with electromagnetic interference (EMI), which has increased demand for the creation of EMI shielding materials. In order to effectively shield against electromagnetic interference (EMI), this study developed a variety of thermoplastic polyurethane (TPU)-based nanocomposites in conjunction with CoFe₂O₄ nanoparticles and graphite. The filler percentage and nanocomposite thickness were tuned and optimized. The designed GF15–TPU nanocomposite, which has a 5 mm thickness, 15 weight percent cobalt ferrite nanoparticles, and 35 weight percent graphite, showed the highest total EMI shielding effectiveness value of 41.5 dB in the 8.2–12.4 GHz frequency range, or 99.993% shielding efficiency, out of all the prepared polymer nanocomposites. According to experimental findings, the nanocomposite's dipole polarization, interfacial polarization, conduction loss, eddy current loss, natural resonance, exchange resonance, multiple scattering, and high attenuation significantly contribute to improving its electromagnetic interference shielding properties. The created TPU-based nanocomposites containing graphite and CoFe₂O₄ nanoparticles have the potential to be used in communication systems, defense, spacecraft, and aircraft as EMI shielding materials.

Received 27th November 2023
Accepted 5th March 2024

DOI: 10.1039/d3na01053h

rsc.li/nanoscale-advances

1. Introduction

Nowadays, technologies such as satellite communication, radar detection, and military systems all use electromagnetic (EM) wave technology as their primary means of information transmission.¹ Although it has made life easier, the resulting electromagnetic interference (EMI) has increasingly influenced the proper operation of electronic devices and posed a threat to human health.^{2,3} Researchers have focused on developing EM shielding materials that can attenuate EM waves in order to address the EMI problem.⁴

An effective EM wave absorber should have a high dielectric and magnetic loss.⁵ By achieving balanced impedance matching and EM wave attenuation, combining magnetic and electrically conducting materials effectively improves EM wave absorption.⁵

The main contributors to EM wave absorption are the interactions of complex dielectric permittivity, complex magnetic permeability, and conductivity.⁶ As a result, researchers have made several efforts to combine the advantages of dielectric and magnetic materials with those of polymers in order to take advantage of their synergistic properties.⁷ Because of their modulating permittivity, permeability, conductivity, low cost, corrosion resistance characteristics, light weight, and flexibility, polymer composites with nanofillers are a promising EMI shielding material.⁸ Because of their high conductivity and oxidation resistance, carbonaceous materials such as graphite and carbon black are widely used as conducting fillers inside the polymer matrix to improve its EMI shielding properties.^{9–11} Graphite is a versatile material that is used in a wide range of energy applications, including batteries, fuel cells, and supercapacitors.^{12,13} Graphite has been widely used as a conducting filler inside the polymer matrix due to its exceptional electrical conductivity, mechanical strength, high specific surface area, high carrier mobility, and good thermal properties.^{14,15} Graphite as a filler inside the polymer nanocomposite can provide a conductive path and help to improve the polymer nanocomposite's dielectric loss. Yang *et al.*¹⁶ created polyethylene/

^aCentre of Polymer Systems, University Institute, Tomas Bata University in Zlín, Trida Tomase Bati 5678, 760 01 Zlín, Czech Republic. E-mail: yadav@utb.cz^bDepartment of Chemistry, Faculty of Technology, Tomas Bata University in Zlín, Vavrečkova 5669, 760 01 Zlín, Czech Republic† Electronic supplementary information (ESI) available. See DOI: <https://doi.org/10.1039/d3na01053h>

graphite nanoplatelet composites with EMI shielding effectiveness values up to 37.8 dB in the X-band frequency range. However, graphite is primarily responsible for attenuating the EM wave's electric components. As a result, magnetic fillers must be used to attenuate the magnetic component of the EM wave. Kumar *et al.*¹⁷ created iron/iron-carbide/graphite particles with a maximum total shielding effectiveness, SE_T , value of 23.9 dB at 18 GHz. Madhusudhan *et al.*¹⁸ discovered iron decorated PPy/graphite nanocomposites with an EMI shielding effectiveness of up to 18 dB in the 12–18 GHz frequency range.

The addition of magnetic fillers along with graphite improves the EM wave absorption by adding magnetic losses as well as dielectric and conduction losses within polymer nanocomposites.¹⁹ Spinel ferrites have recently attracted a lot of attention due to their intriguing magnetic properties and chemical stability.^{20,21} Because of its remarkable properties such as high magnetocrystalline anisotropy, moderate room-temperature saturation magnetization, physical and chemical stability, and high Snoek's limit, cobalt ferrite (CoFe_2O_4) has been widely investigated as an EM wave absorber.²² CoFe_2O_4 nanoparticles were chosen as a magnetic filler due to their exceptional properties.

Thermoplastic polyurethane (TPU) is a pseudo-block copolymer with at least two chemically distinct microstates, the hard segment and the soft segment.²³ It is one of the most engrossing polymers with tuned properties, and as a result, it is widely used in a variety of industries, including heavy engineering, construction, medical, sports, and automotive.²⁴ Because of its superior properties such as high tensile strength, high modulus, resistance to wear and tear, flexibility, chemical and thermal resistance, and good abrasion resistance, thermoplastic polyurethane (TPU) has sparked significant research interest for use as a polymer matrix.^{25–27} Recently Shi *et al.*²⁸ constructed TPU-based hierarchical nanocomposite films and reported an EMI shielding performance of up to 21.3 dB along with flame-retardancy.

It is expected that the presence and distribution of CoFe_2O_4 nanoparticles and graphite in the TPU polymer matrix will result in the formation of interfaces and defects, resulting in increased interfacial polarization and further attenuation of EM waves. Pristine graphite is used as a conductive filler within the TPU matrix to engineer the nanocomposites in a more cost-effective and simpler manner, with improved EMI shielding performance. EMI shielding can be tuned by varying the loading content (wt%) of the filler and thickness of the nanocomposites, in addition to the choice of nanofillers and polymer matrix.²⁹ The appropriate concentration and ratio of fillers (conductive/magnetic) in the polymer matrix can create balanced impedance matching and a high attenuation constant to improve the shielding effectiveness of the polymer nanocomposites. As a result, proper optimization of dielectric and magnetic fillers is required for improved EMI shielding.

With the goal of developing a high-performance EMI shielding polymer nanocomposite with dielectric and magnetic properties, the various weight percentages of CoFe_2O_4 nanoparticles and graphite were embedded in the TPU matrix, and further the EMI shielding properties of all the developed

nanocomposites with varying content (wt%) of dielectric and magnetic fillers were investigated in the X-band frequency range. The effect of nanocomposite thickness on EMI shielding was also investigated. In addition, the observed EMI shielding characteristics were correlated with the EM parameters of the developed nanocomposites. To the best of the authors' knowledge, this is the first report of the development of high-performance TPU based polymer nanocomposites with optimized fillers such as CoFe_2O_4 nanoparticles and graphite. The developed nanocomposites can find applications in aerospace, spacecraft, automobile, and defense systems.

2. Experimental

2.1 Chemicals

Cobalt nitrate hexahydrate ($\text{Co}(\text{NO}_3)_2 \cdot 6\text{H}_2\text{O}$), iron(III) nitrate nonahydrate ($\text{Fe}(\text{NO}_3)_3 \cdot 9\text{H}_2\text{O}$), and sodium hydroxide (NaOH) pellets were purchased from Alfa Aesar GmbH and Co KG, Germany. Graphite flakes were obtained from Sigma-Aldrich, Germany. Deionized water was prepared utilizing a Milli-Q ultrapure (Type 1) water purification system (Biopak® Polisher, Merck, USA) for the synthesis of CoFe_2O_4 nanoparticles.

2.2 Synthesis of CoFe_2O_4 nanoparticles

The sonochemical technique was used to create CoFe_2O_4 nanoparticles.³⁰ A typical procedure involved mixing appropriate stoichiometric amounts of cobalt nitrate and iron nitrate with 120 mL of deionized water. An aqueous solution of NaOH was prepared and slowly added to the above mixture while stirring for a few seconds. It was then subjected to ultrasonic irradiation for 70 minutes (ultrasonic homogenizer UZ SONO-PULS HD 2070, frequency: 20 kHz, power: 80 W). The precipitate was allowed to cool before being centrifuged at 6000 rpm for 20 minutes. To remove any remaining impurities, this process was repeated several times. The nanoparticles were collected by drying the acquired product.

2.3 Fabrication of graphite–ferrite (GF)–TPU nanocomposites

Graphite–ferrite (GF)–TPU nanocomposites were created using the melt-mixing technique (Fig. 1). As a polymer matrix, a polyether based TPU (Elastollan 1195 A) was used to create nanocomposites. To create the TPU-based nanocomposites, the filler content was kept at 50%, which included the varying wt% of CoFe_2O_4 nanoparticles and graphite in the TPU matrix. Four sets of nanocomposites were prepared with varying content (wt%) of: 5% CoFe_2O_4 nanoparticles + 45% graphite; 10% CoFe_2O_4 nanoparticles + 40% graphite; 15% CoFe_2O_4 nanoparticles + 35% graphite; and 20% CoFe_2O_4 nanoparticles + 30% graphite; which were designated as sample GF5-TPU, GF10-TPU, GF15-TPU, and GF20-TPU, respectively. In addition, using the compression-molding technique, the developed TPU-based nanocomposites were obtained in rectangular-shaped sheets. The digital images demonstrating the light weight, dimensions, and flexibility of the developed nanocomposites are shown in Fig. S1 in the ESI.†

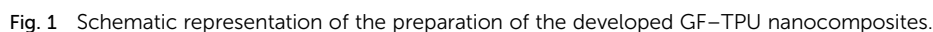

Nanoscale Adv., 2024, **6**, 2149–2165 | 2151

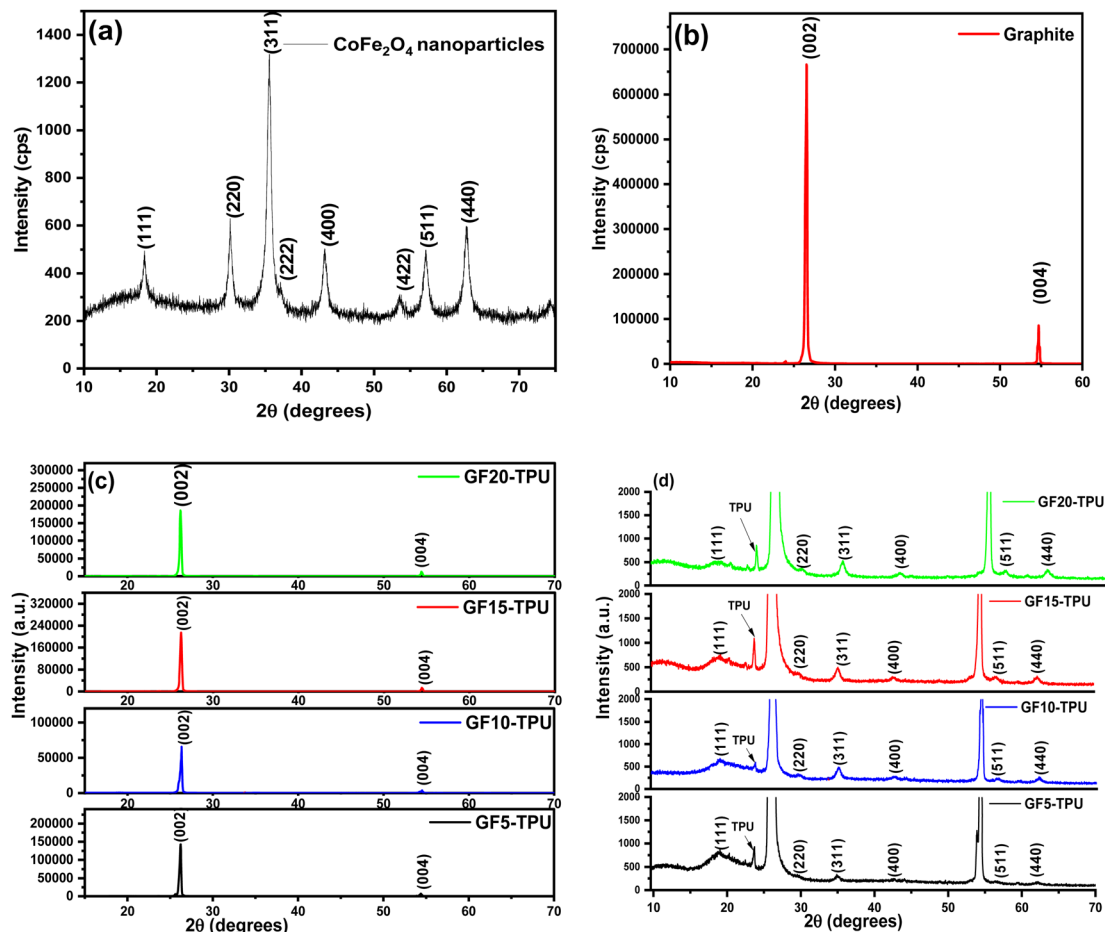

Fig. 2 XRD pattern of (a) CoFe_2O_4 nanoparticles, (b) graphite, (c) all the developed GF-TPU nanocomposites; and (d) magnified XRD pattern of all the developed GF-TPU nanocomposites.

nanoparticles with graphite in the TPU matrix. With the incorporation of CoFe_2O_4 nanoparticles, there is a possibility of hindrance in restacking of graphitic layers resulting in a reduced intensity of the XRD peaks of graphite in the developed GF-TPU nanocomposites. Joy *et al.*³⁶ also previously reported a decrease in the XRD intensity peak of graphene oxide after decoration with gold nanostructures (GO-Au) into a polycaprolactone (PCL) matrix. Furthermore, Fig. 2(d) shows the magnified XRD pattern of the developed nanocomposites. The XRD diffraction peaks corresponding to the (111), (220), (311), (222), (400), (422), (511), and (440) planes were also observed in the developed nanocomposites, confirming the successful incorporation of CoFe_2O_4 nanoparticles. Also, the presence of TPU was detected at 23° in all the developed nanocomposites, corresponding to the TPU's hard segments.^{37,38}

4.2 TEM and HRTEM study of CoFe_2O_4 nanoparticles

Fig. 3(a) shows the TEM and HRTEM micrographs of CoFe_2O_4 nanoparticles. The nanoparticles were spherical like, as seen in Fig. 3(a). The diameter of the CoFe_2O_4 nanoparticles was measured to be 7.3 nm on average, as shown in Fig. 3(b). The HRTEM images of CoFe_2O_4 nanoparticles in Fig. 3(c) show lattice fringes with evaluated spacings between two fringes d_{hkl} of 0.25 nm, 0.45 nm,

and 0.28 nm corresponding to the (311), (111), and (220) planes, indicating good crystallinity of the nanoparticles formed.^{39–41}

4.3 FE-SEM and EDAX of the nanocomposites

The surface structure, morphology, and dispersion of the fillers within the prepared nanocomposites were evaluated using FE-SEM. Fig. 4(a) and (b) portray the SEM micrographs of the GF15-TPU and GF20-TPU nanocomposites, respectively. The spherical-shaped CoFe_2O_4 nanoparticles were distributed throughout the TPU matrix, as seen. The presence of graphite can be seen in the TPU matrix as well. As a result, the presence of both fillers inside the nanocomposite was confirmed by FE-SEM. Further the FE-SEM micrographs of GF5-TPU and GF10-TPU nanocomposites are demonstrated in Fig. S4(a) and (b) in the ESI.† Fig. 4(c) also shows the energy-dispersive X-ray analysis (EDAX) of GF20-TPU, which confirmed the presence of Co, Fe, O, and C within the nanocomposite system.

4.4 Magnetic properties of CoFe_2O_4 nanoparticles and their nanocomposite

Fig. 5(a) shows the magnetic hysteresis curve of the synthesized CoFe_2O_4 nanoparticles at room temperature in an applied



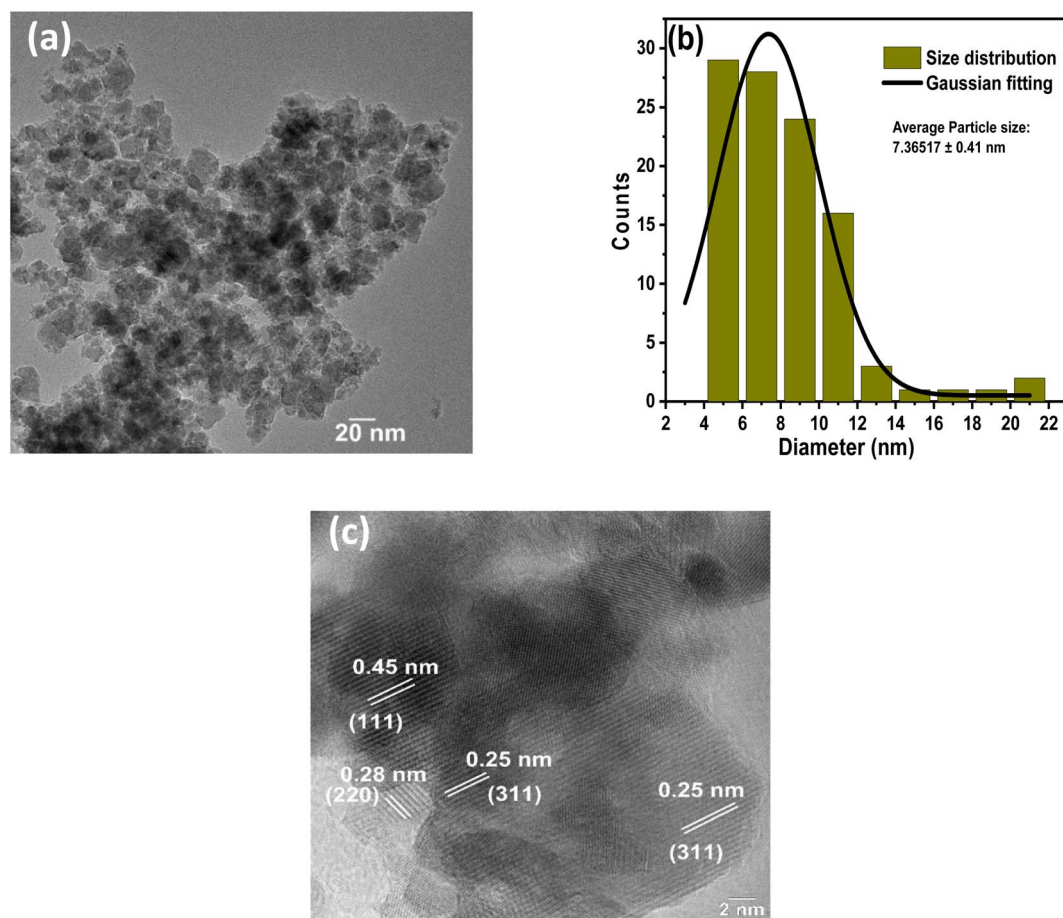

Fig. 3 (a) TEM of the CoFe_2O_4 nanoparticles, (b) particle size distribution for CoFe_2O_4 nanoparticles, and (c) HRTEM of the CoFe_2O_4 nanoparticles.

magnetic field of up to 10 kOe extracted from the VSM instrument. The inset plot depicts a more expanded region of the M - H curve for greater clarity on CoFe_2O_4 nanoparticle coercivity (H_c) and remanent magnetization (M_r). As can be seen, the saturation magnetization (M_s) value for CoFe_2O_4 nanoparticles was 49.5 emu g^{-1} . Furthermore, the coercivity (H_c) value was 14.42 Oe and the remanent magnetization (M_r) value was 3.9 emu g^{-1} , indicating that the nanoparticles were ferromagnetic. Fig. 5(b) also shows the

M - H curves of the developed GF5-TPU, GF15-TPU, and GF20-TPU nanocomposites. The inset plot in Fig. 5(b) is an enlarged view of the nanocomposites' M - H curve. The magnetic parameters, including saturation magnetization (M_s), coercivity (H_c) and remanent magnetization (M_r), were evaluated and are presented in Table 1. As a consequence of the incorporation of CoFe_2O_4 nanoparticles with graphite in the TPU polymer matrix, the saturation magnetization was decreased from 49.5 emu g^{-1} to 4.5 emu g^{-1} for

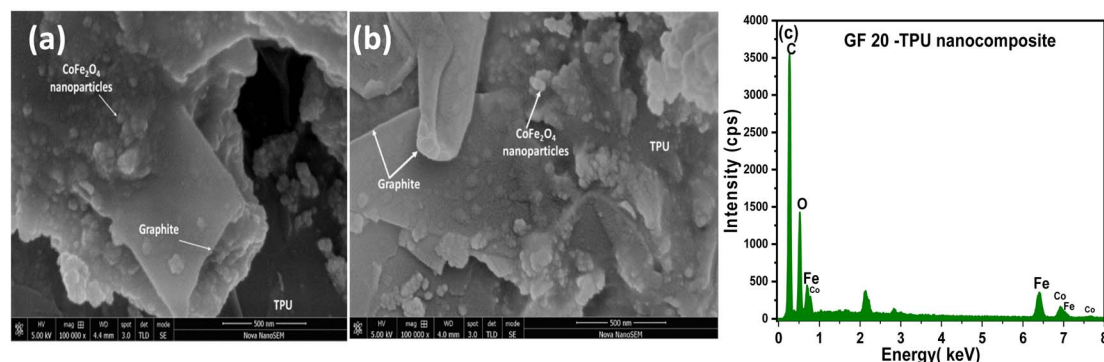

Fig. 4 FE-SEM micrograph of the (a) GF15-TPU nanocomposite and (b) GF20-TPU nanocomposite, and (c) EDAX spectrum for the GF20-TPU nanocomposite.

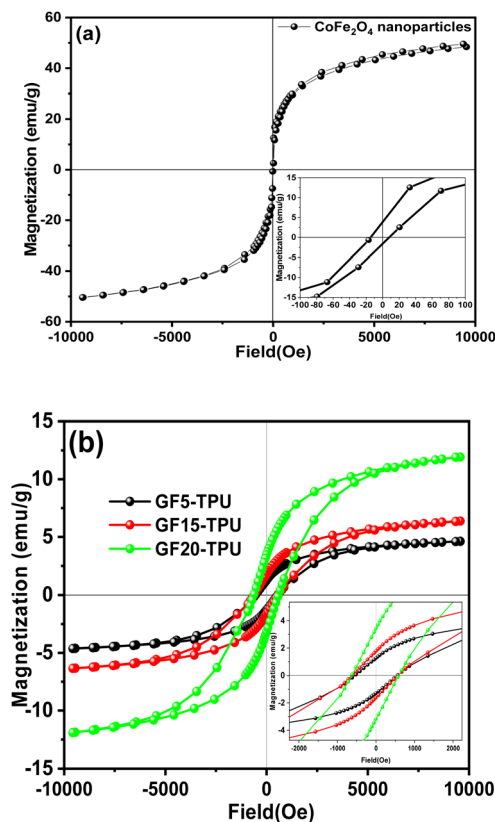

Fig. 5 Magnetic hysteresis ($M-H$) curve of (a) the synthesized CoFe_2O_4 nanoparticles and (b) the developed GF-TPU nanocomposites.

the GF5-TPU nanocomposite as a non-magnetic TPU matrix and graphite doesn't contribute to the magnetization of the nanocomposites. In comparison to nanoparticles, Akyol *et al.*⁴² observed a similar decrease in saturation magnetization for polyaniline-coated $\text{Y}_3\text{Fe}_5\text{O}_{12}/\text{NiFe}_2\text{O}_4$ hybrid composites. According to the expression $M_s = \phi m_s$, the value of saturation magnetization M_s relies mainly on the volume fraction of the ferrites, ϕ , and the saturation moment of a single particle (m_s).⁴³ Therefore, the saturation magnetization value was further improved with increased wt% of CoFe_2O_4 nanoparticles inside the nanocomposites up to 11.9 emu g^{-1} . The value of remanent magnetization M_r was decreased for the GF5-TPU nanocomposite with respect to pure CoFe_2O_4 nanoparticles.⁴⁴ Interestingly, increasing the content of CoFe_2O_4 nanoparticles in the developed nanocomposites improved remanent magnetization (M_r). Furthermore,

Table 1 Saturation magnetization, coercivity, and remanent magnetization for CoFe_2O_4 nanoparticles and nanocomposites

Sample	M_s (emu g^{-1})	H_c (Oe)	M_r (emu g^{-1})
CoFe_2O_4 nanoparticles	49.5	14.4	3.9
GF5-TPU nanocomposite	4.5	553.6	1.2
GF15-TPU nanocomposite	6.3	567.6	1.8
GF20-TPU nanocomposite	11.9	588.8	3.5

the coercivity (H_c) value of the nanocomposites increased significantly when compared to pure CoFe_2O_4 nanoparticles, rising from 14.4 Oe to 588.8 Oe. This can be attributed to the extra anisotropy contributed by the polymer and enhancement in dipolar interactions.⁴⁵

4.5 EMI shielding effectiveness

EMI shielding is represented in terms of electromagnetic interference (EMI) shielding effectiveness. It is defined as a logarithmic term of the ratio of incident power, P_i , to the transmitted power, P_t , of the EM wave and is measured in decibels (dB). The EMI shielding effectiveness can be expressed as follows:⁴⁶

$$SE_T = -10 \log \frac{P_i}{P_t}$$

The higher the value of total EMI shielding effectiveness (SE_T), the less the transmission of EM waves through the shielding material. Based on Schelkunoff's theory, the total EMI shielding effectiveness, SE_T , is the contribution of the sum of shielding effectiveness due to reflection, SE_R , shielding effectiveness due to absorption, SE_A and shielding effectiveness due to multiple reflections, SE_M , and can be represented as follows:⁴⁷

$$SE_T = SE_A + SE_R + SE_M$$

Remarkably, when the value of $SE_A > 10 \text{ dB}$, the effect of SE_M is considered insignificant. This is due to the negligible amplitude of the EM waves first reaching the second interface. The reflection and absorption diminished the multiple times reflected EM energy.⁴⁸ Therefore, SE_T can be expressed as follows:

$$SE_T = SE_A + SE_R$$

The value of SE_T , SE_A and SE_R can be evaluated from scattering parameters extracted from the vector network analyzer using the following expressions:

$$SE_T = 10 \log_{10} \left(\frac{1}{S_{12}^2} \right) = 10 \log_{10} \left(\frac{1}{S_{21}^2} \right)$$

$$SE_R = 10 \log_{10} \left(\frac{1}{1 - S_{11}^2} \right)$$

$$SE_A = 10 \log_{10} \left(\frac{1 - S_{11}^2}{S_{12}^2} \right)$$

where S_{11} , S_{12} , S_{21} , and S_{22} refer to the forward reflection coefficient, forward transmission coefficient, backward transmission coefficient, and reverse reflection coefficient, respectively.

Fig. 6(a) illustrates the plot of SE_T for different compositions of the developed TPU-based nanocomposites having 5 mm



thickness in the 8.2–12.4 GHz frequency range. It can be observed that the GF15-TPU nanocomposite exhibited a value reaching up to 41.5 dB. The maximum value of SE_T was 17.5 dB, 26.9 dB, 41.5 dB, and 41.2 dB for GF5-TPU, GF10-TPU, GF15-TPU, and GF20-TPU, respectively. It was noticed that the value of SE_T was varied with the variation in the loading wt% of cobalt ferrite nanoparticles and graphite fillers inside the TPU nanocomposites. It can be noticed that the combination of $CoFe_2O_4$ nanoparticles and graphite in the TPU matrix has provided the improved value of maximum shielding effectiveness of the nanocomposites. The GF5-TPU nanocomposites displayed the lowest EMI shielding performance among all the developed nanocomposites; however, GF15-TPU showed the highest EMI shielding performance associated with synergistic enhancement. The enhancement in the value of SE_T with the increase in wt% of $CoFe_2O_4$ nanoparticles inside the nanocomposites directs towards the enhancement in the losses due to absorption and multiple reflections of EM waves.⁴⁹ In addition, in the case of sample GF20-TPU, the value of SE_T was noticed to be slightly declined with a further increase in wt% of $CoFe_2O_4$ nanoparticles inside the nanocomposites. Fig. S5 in the ESI† file displays the SE_T , SE_A , and SE_R for the developed nanocomposites with 4 mm thickness as a function of frequency. A similar trend was noticed for the enhancement in the EMI shielding effectiveness value for the developed nanocomposites with 4 mm thickness. Since the EMI shielding ≥ 20 dB corresponds to 99% attenuation of EM wave radiation, it is suitable

for commercial applications.⁵⁰ Considering this, the shielding efficiency was evaluated by using the following expression:⁵¹

$$\text{Shielding efficiency (\%)} = 100 - \left(\frac{1}{\frac{SE}{10^{10}}} \right) \times 100$$

Remarkably, the GF15-TPU nanocomposite possessed up to 99.993% shielding efficiency, signifying only 0.007% transmission of EM waves. To understand further clearly the EMI shielding mechanism, shielding due to absorption SE_A was also evaluated for different compositions and is represented in Fig. 6(b). The value of SE_A was 13.9 dB, 22.7 dB, 38.1 dB, and 33.9 dB for GF5-TPU, GF10-TPU, GF15-TPU, and GF20-TPU, respectively. It can be noticed that the GF15-TPU nanocomposite exhibited the value of SE_A significantly enhanced up to 38.1 dB. Further, the value of shielding due to reflection, SE_R , from Fig. 6(c) was 5.9 dB, 5.6 dB, 3.8 dB, and 9 dB for GF5-TPU, GF10-TPU, GF15-TPU, and GF20-TPU, respectively. This concludes that shielding due to reflection (SE_R) had less contribution to the total EMI shielding (SE_T) of the prepared nanocomposites. Furthermore, Fig. 7(a) depicts the comparison plot of SE_A , SE_R and SE_T for all the developed nanocomposites.

To study the EMI shielding mechanism, the reflection coefficient (R), transmission coefficient (T) and absorption coefficient (A), which describe a material's capacity to reflect, absorb, and transmit microwaves, were evaluated for the developed

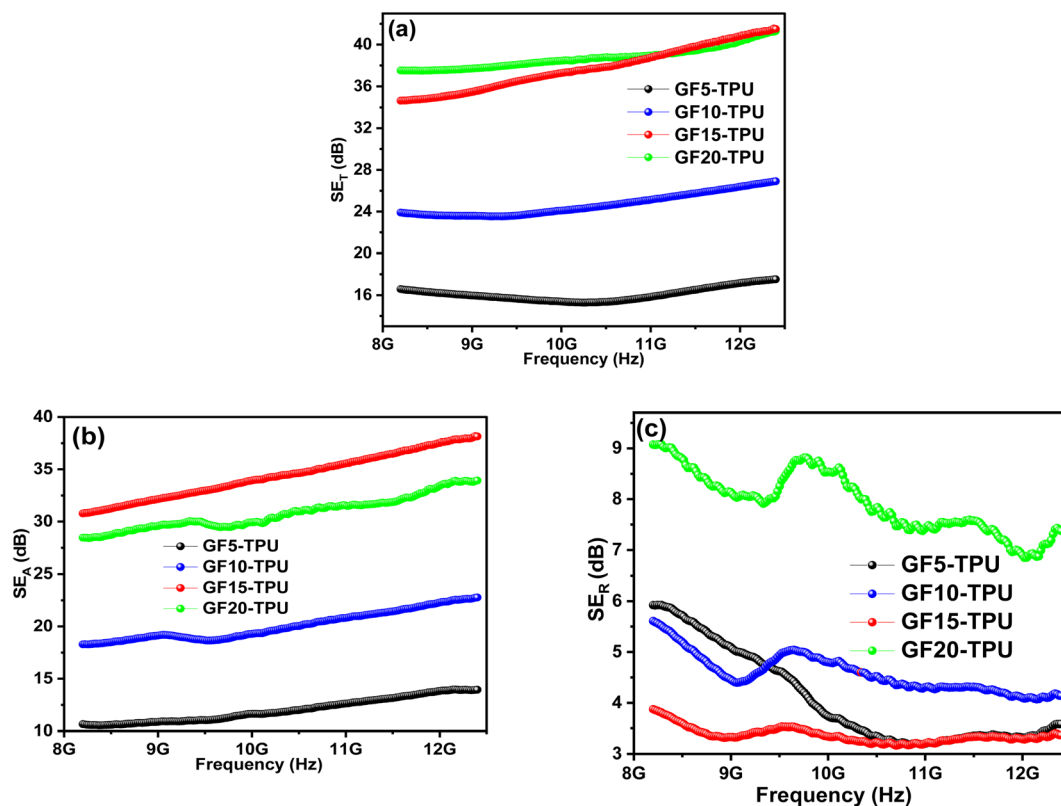

Fig. 6 EMI (a) total shielding effectiveness, SE_T , (b) shielding due to absorption, SE_A , and (c) shielding due to reflection SE_R as a function of frequency in the X-band range for the developed nanocomposites.



In addition, the effective absorption (A_{eff}), which signifies the quantity of power absorbed by the shielding material, was also investigated. The effective absorption (A_{eff}) percentage can be evaluated using the following equation:⁵²

$$A = 1 - R - T$$

$$A_{\text{eff}} = \frac{(1 - R - T)}{(1 - R)} \times 100$$

P. L. Rathi *et al.*⁵⁶ fabricated triphasic composite films with $\text{Sn}_{0.2}\text{Fe}_{2.8}\text{O}_4$ -graphite in PVDF possessing different percentages of conducting and magnetic components and reported EMI shielding effectiveness up to 30 dB in the 8–12 GHz frequency range. Further, PVDF/ CoFe_2O_4 @CNTs composites were

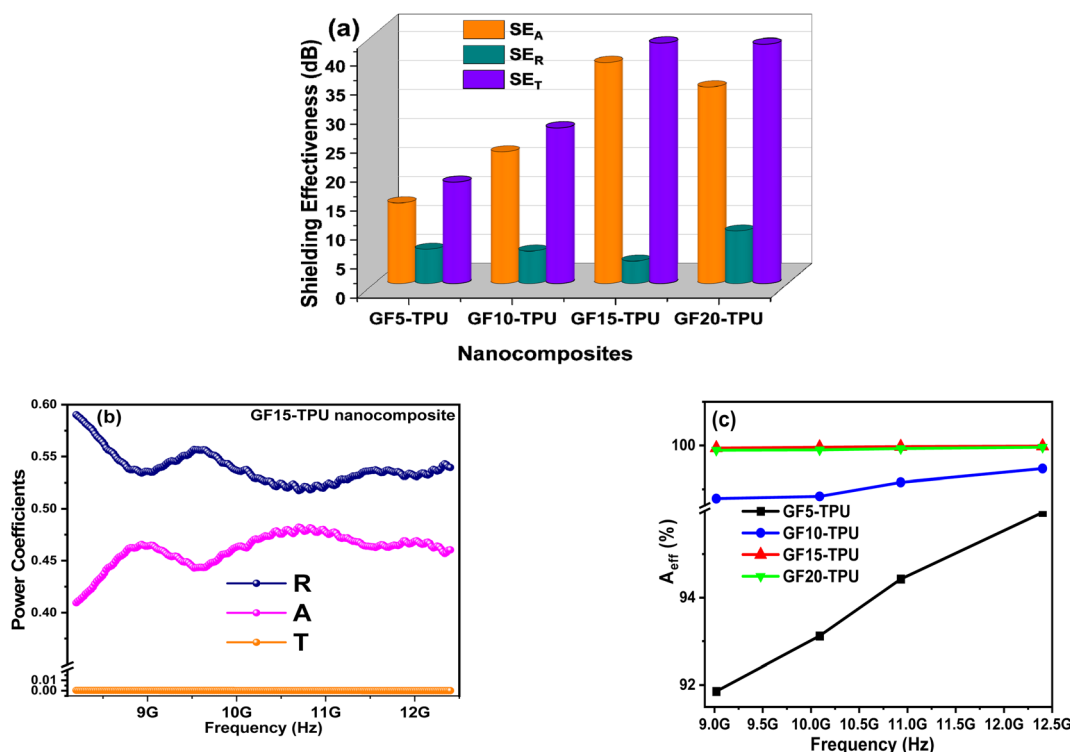

Fig. 7 (a) The comparison plot of the contribution of SE_A , SE_R and SE_T for the developed GF-TPU nanocomposites, (b) power coefficients for the GF15-TPU nanocomposite, and (c) A_{eff} of the developed GF-TPU nanocomposites as a function of frequency.

Table 2 EMI shielding performance of some of the nanocomposites reported in the literature

S. no.	Nanocomposite	SE _T (dB)	Frequency (GHz)	Reference
1	Sn _{0.2} Fe _{2.8} O ₄ -graphite-PVDF nanocomposite films	30 dB	8–12 GHz	56
2	PVDF/CoFe ₂ O ₄ @CNTs composites	12.68 dB	8–18 GHz	57
3	GMT/PEFP/GNP composites	33.8 dB	8–12 GHz	58
4	Graphite flake (GF)-multi-walled carbon nanotube (MWCNT)-polycarbonate (PC) nanocomposite	35 dB	8–12 GHz	59
5	Graphite-reinforced polypropylene (PGP) composites	10.30 dB	8–12 GHz	60
6	CoFe ₂ O ₄ -graphite-TPU nanocomposites	41.5 dB	8–12 GHz	This work

developed by Kazmi *et al.*⁵⁷ with an EMI shielding of 12.68 dB for 7 wt% CFO@CNTs hybrids in a PVDF matrix in the 8–18 GHz frequency range. Furthermore, Ma *et al.*⁵⁸ demonstrated an EMI shielding effectiveness of 33.8 dB in the X-band frequency range for glass fiber mat reinforced thermoplastics (GMT)/polyacrylate expandable foam particles (PEFP)/graphite nanoplatelet (GNP) composites. Pradhan *et al.*⁵⁹ reported the development of polycarbonate (PC) based nanocomposites with graphite flakes (GF) and multi-walled carbon nanotubes (MWCNT) as fillers and noticed a maximum EMI shielding of 35 dB in the X-band frequency range. Another research group, Kaushal *et al.*,⁶⁰ developed graphite-reinforced polypropylene (PGP) composites and displayed an EMI shielding effectiveness value of 10.3 dB in the 8–12 GHz frequency range. Table 2 represents EMI shielding performances of developed nanocomposites as reported in the literature by other researchers.

4.5.1 Tunable EMI SE performance with variation of thickness of nanocomposites. For further elucidating the thickness–property relation, the EMI shielding effectiveness with variation in the thickness of the polymer nanocomposites was also evaluated. Fig. 8 displays the plot of SE_T for the GF15-TPU nanocomposite as a function of frequency with tuned thicknesses of 1 mm, 2 mm, 4 mm, and 5 mm. As can be seen, with an increase in the thickness of the polymer nanocomposite, a significant enhancement was observed from 17.5 dB to 41.5 dB. It is evident that the thickness has strongly influenced the EMI shielding performance of the nanocomposite. The absorption mechanism, which strongly relies on the thickness, is the dominant factor for improved EMI shielding performance with an increase in the thickness of the

nanocomposites.⁶¹ As discussed before, SE_T ≥ 20 dB is suitable for commercial applications. Therefore, the GF15-TPU nanocomposite displayed a high value of SE_T, having a thickness of 2 mm, 4 mm, and 5 mm, making it a suitable candidate for commercial applications. It can be concluded that the EMI shielding performance of these developed nanocomposites can be optimized by tuning the nanocomposite's thickness.

4.6 Electromagnetic parameter study

4.6.1 Complex permittivity. For further investigating the dependency of the noticed high EMI shielding on the electromagnetic parameters, the complex permittivity and permeability of the developed nanocomposites were studied in detail at room temperature in the 8.2–12.4 GHz frequency range. Complex permittivity ($\epsilon_r = \epsilon' - j\epsilon''$) plays a significant role in determining the polarization and charge localization inside the EMI shielding material. The real part of permittivity ϵ' and permeability μ' signifies the ability to store electromagnetic energy, whereas the imaginary part of permittivity ϵ'' and permeability μ'' corresponds to the attenuation ability of electromagnetic energy.⁶²

Fig. 9(a) illustrates the variation of the real part of the permittivity ϵ' as a function of the frequency. The maximum value of ϵ' was found to be 29.8, 35.1, 61.1 and 32.7 for GF5-TPU, GF10-TPU, GF15-TPU, and GF20-TPU nanocomposites, respectively. Remarkably, the GF15-TPU nanocomposite was noticed to be having a significantly larger value of ϵ' compared to all the other nanocomposites, thus signifying the more substantial energy storage characteristics. The enhancement in the ϵ' value with optimum concentration of CoFe₂O₄ nanoparticles with graphite aims towards the promoting effect of dielectric parameters. The increase in the value of ϵ' is attributed to the interfaces arising between graphite and CoFe₂O₄ nanoparticles in the TPU polymer, which results in the accumulation of polarization charges. Further, these accumulations of charge carriers at the interfaces of CoFe₂O₄ nanoparticles and graphite result in an increase in the interfacial area.⁶³ The increase in the interfacial area will suggest an enhancement in the energy storage capacity and further absorption characteristics of the polymer nanocomposites.⁶⁴

Further, Fig. 9(b) illustrates the imaginary part of the permittivity ϵ'' as a function of the frequency. As can be seen, the value of ϵ'' was found to be 7.9, 11.1, 35.4 and 18.0 for the developed GF5-TPU, GF10-TPU, GF15-TPU, and GF20-TPU nanocomposites, respectively. Incredibly, the GF15-TPU nanocomposite displayed the highest value of ϵ'' accompanied with

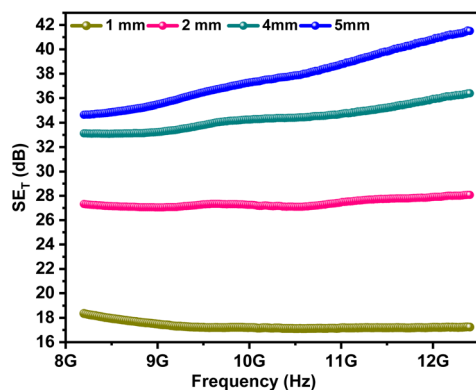

Fig. 8 The variation of SE_T with tuned thickness as a function of frequency for the developed GF15-TPU nanocomposites.

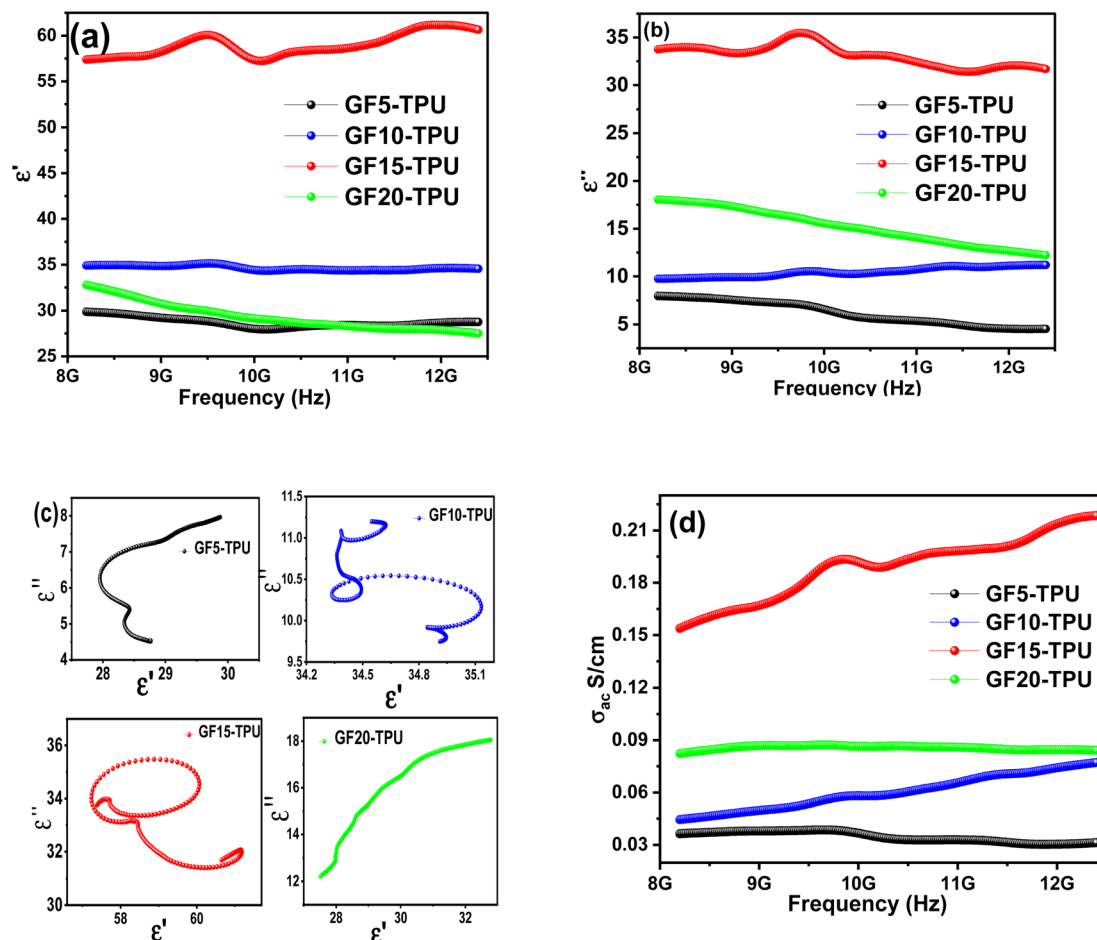

Fig. 9 (a) The real part of the permittivity ϵ' , (b) imaginary part of permittivity ϵ'' as a function of the frequency, (c) Cole–Cole plot, and (d) a.c. conductivity σ_{ac} as a function of frequency for all the developed GF–TPU nanocomposites.

noticeable relaxation peaks among all the nanocomposites. The appearance of relaxation peaks in the ϵ'' – f plot suggests the role of the polarization relaxation mechanism involved in the GF15–TPU nanocomposite.

4.6.2 Cole–Cole plots. Debye's theory of relaxation was introduced to understand the role of relaxation mechanisms involved in the developed nanocomposites. Based on Debye's theory, ϵ' and ϵ'' can be expressed as given below:⁶⁵

$$\epsilon' = \epsilon_{\infty} + \frac{\epsilon_s - \epsilon_{\infty}}{1 + (\omega\tau)^2}$$

$$\epsilon'' = \frac{\epsilon_s - \epsilon_{\infty}}{1 + (\omega\tau)^2} \omega\tau + \frac{\sigma}{\omega\epsilon_0}$$

where ϵ_{∞} is the relative dielectric permittivity at infinite frequency, ϵ_s is the static dielectric permittivity, ω represents angular frequency, and τ stands for the polarization relaxation time, respectively. Further, ignoring the role of σ in ϵ'' and the elimination of $\omega\tau$, the equation between ϵ' and ϵ'' can be rewritten as follows:

$$\left(\epsilon' - \frac{\epsilon_s + \epsilon_{\infty}}{2}\right)^2 + (\epsilon'')^2 = \left(\frac{\epsilon_s - \epsilon_{\infty}}{2}\right)^2$$

According to the above equation, each semi-circle in the ϵ'' – ϵ' plot signifies one Cole–Cole semicircle, which attests to a Debye dipolar relaxation. Fig. 9(c) demonstrates the Cole–Cole plot for the developed nanocomposites. Several multiple cumulative semicircles were noticed for the developed nanocomposites.⁶⁶ With an increase in the concentration up to 15 wt% of CoFe_2O_4 nanoparticles with 35 wt% graphite inside the polymer nanocomposites, the Cole–Cole semicircles were noticed to move to higher values in the ϵ'' – ϵ' plot, which suggests the enhancement in the dielectric losses inside the nanocomposites.^{67,68} These relaxations might originate due to the presence of CoFe_2O_4 nanoparticles and graphite and their interfacial polarization inside the polymer nanocomposites.⁶⁹

4.6.3 Electrical conductivity. Notably, the value of ϵ'' has a strong dependence on electrical conductivity according to the following equation:³⁰

$$\epsilon'' = \frac{\sigma_{ac}}{2\pi f \epsilon_0}$$

where σ_{ac} stands for the electrical conductivity, ϵ_0 is the absolute permittivity of the vacuum, and f denotes the frequency of the EM waves. Fig. 9(d) demonstrates the variation in electrical conductivity σ_{ac} as a function of frequency. As can be seen, the



maximum value of σ_{ac} was 0.03 S cm^{-1} , 0.07 S cm^{-1} , 0.2 S cm^{-1} , and 0.08 S cm^{-1} for the GF5-TPU, GF10-TPU, GF15-TPU, and GF20-TPU nanocomposites, respectively. The value of σ_{ac} was noted to be highest for the GF15-TPU nanocomposite which possessed 15 wt% CoFe_2O_4 nanoparticles and 35 wt% graphite. It was noticed that with a further increase in the wt% of CoFe_2O_4 nanoparticles and, consequently, a decrease in the wt% of graphite in the nanocomposite, the value of σ_{ac} didn't increase which can be associated with developing a percolation network at the optimum wt% for the GF15-TPU nanocomposite.^{70,71} As the concentration of CoFe_2O_4 was further increased, there might be a decrease in the formation of conducting channels owing to the reduction of the graphite particles.⁷² Due to the high concentration of CoFe_2O_4 nanoparticles inside the TPU matrix, the separation between the graphite particles might increase. Furthermore, cluster formation of CoFe_2O_4 nanoparticles at specific points might also have led to the increase in the spacing between graphite, which was responsible for interrupting the conductive network. Therefore, the value of conductivity was reduced at higher fraction loading of CoFe_2O_4 nanoparticles.^{73,74}

4.6.4 Complex permeability. The real part of the permeability μ' and the imaginary part of permeability μ'' of the developed nanocomposites have been analyzed at room temperature, to assess the EM wave absorbing performances as a function of frequency as displayed in Fig. 10(a) and (b). The maximum value of μ' from Fig. 10(a) was 0.82, 0.86, 0.86, and 0.80 for the GF5-TPU, GF10-TPU, GF15-TPU, and GF20-TPU nanocomposites, respectively. Comparatively, there was an improvement in the value of μ' with an increase in the loading wt% of CoFe_2O_4 nanoparticles inside the nanocomposites. A slight drop in the value of μ' was noticed for the GF20-TPU nanocomposite, which can be due to the slight shift in the resonance frequency to a lower frequency with the increase in the content (wt%) of CoFe_2O_4 nanoparticles inside the nanocomposites.⁷⁵ Verma *et al.*⁷⁶ also noticed a decrease in the value of μ' with high content of $\text{Ni}_{1-x}\text{Zn}_x\text{Fe}_2\text{O}_4$ in ferrite-epoxy composite films in the X-band frequency range. Further, the maximum value of the imaginary part of permeability μ'' as depicted in Fig. 10(b) was 0.13, 0.14, 0.23, and 0.21 for the GF5-TPU, GF10-TPU, GF15-TPU, and GF20-TPU nanocomposites, respectively. The permeability dissipation originates as a consequence of the delay between the magnetization and the applied alternating field. It is worth noticing that the value of μ'' was enhanced significantly and found to be highest for the GF15-TPU nanocomposite. Moreover, several resonance peaks were also noticed which is attributed to the magnetic loss inside the polymer nanocomposites. In general, magnetic losses originate from natural resonance, exchange resonance and eddy current loss.³⁰

4.6.5 Dielectric and magnetic losses. The degree of dielectric loss ($\tan \delta_\epsilon = \epsilon''/\epsilon'$) and magnetic loss ($\tan \delta_\mu = \mu''/\mu'$) was also evaluated and plotted as a function of frequency in Fig. 10(c) and (d). The maximum value of $\tan \delta_\epsilon$ from Fig. 10(c) was 0.26, 0.32, 0.61, and 0.56 for the GF5-TPU, GF10-TPU, GF15-TPU, and GF20-TPU nanocomposites, respectively. The ability of a material to convert stored energy into heat, or the

extent to which an electrical field may penetrate in the material, is demonstrated by the dielectric loss tangent.

Incredibly the GF15-TPU nanocomposite demonstrated the highest dielectric loss among all the developed nanocomposites. The higher value of losses arises due to the presence of two distinct phases in the composite system.⁷⁶ According to the free electron theory, the enhanced conductivity of the nanocomposite can also significantly improve the EM loss capacity inside the nanocomposites.⁷⁷ In addition, the presence of graphite can introduce interfaces between CoFe_2O_4 nanoparticles and graphite led to the accumulation of charge and therefore it enhanced the EM wave dissipation ability. Moreover, the noticeable relaxation peaks in the case of the GF15-TPU nanocomposite also contribute to the EM wave absorption inside the nanocomposite.

Further, the value of $\tan \delta_\mu$ from Fig. 10(d) was noticed to be varied with varying wt% of CoFe_2O_4 nanoparticles and graphite inside the matrix. The polymer nanocomposite with CoFe_2O_4 nanoparticles-graphite wt% of 15/35 exhibited the highest value of magnetic loss compared with the other wt% of all the nanocomposites. The enhanced values of the dielectric and magnetic losses of the GF15-TPU nanocomposite further enhanced the shielding due to absorption in this nanocomposite.^{78,79} The synergistic effect of dielectric loss and magnetic loss ensures that the GF15-TPU nanocomposite exhibits high EM wave shielding performance.^{80,81}

The magnetic loss of the EM wave absorbing material is attributed to hysteresis losses, eddy current loss, natural resonance, and domain-wall resonance.⁸² However, hysteresis loss and domain wall resonance mostly appear at the low frequency range (MHz) and therefore can be considered negligible in the GHz range.⁸² Moreover, the high value of $\tan \delta_\epsilon$ compared to $\tan \delta_\mu$ signifies the predominant dielectric loss in the developed nanocomposites.

4.6.6 Eddy current loss. The influence of eddy current losses on the magnetic losses was also assessed using the following expression:⁸³

$$C_o = \mu''(\mu')^{-2}f^{-1}$$

According to the above equation, if the magnetic loss is derived only due to eddy current, then the plot of C_o remains unchanged with a change in frequency. However, if the value of C_o is noticed to vary with the frequency, then the magnetic loss might be due to natural resonance and exchange resonance.⁸³ Fig. 11(a) demonstrates the correlative plot between C_o and frequency for all the developed nanocomposites. It was noticed that the value of C_o remained nearly stable in the frequency range from 8.5 GHz to 8.8 GHz, then from 9.9 to 10.1 GHz, further 11.1 to 11.5 GHz, and furthermore from 11.8 GHz to 12.3 GHz for the developed nanocomposites. In addition, some fluctuation peaks can also be noticed for the developed nanocomposites, which are consistent with the previously reported work.⁸⁴ In general, natural resonance peaks are seen in the frequency range of 2–10 GHz, and exchange resonance peaks arise in the frequency range of 10–18 GHz.^{85,86} Therefore, it can



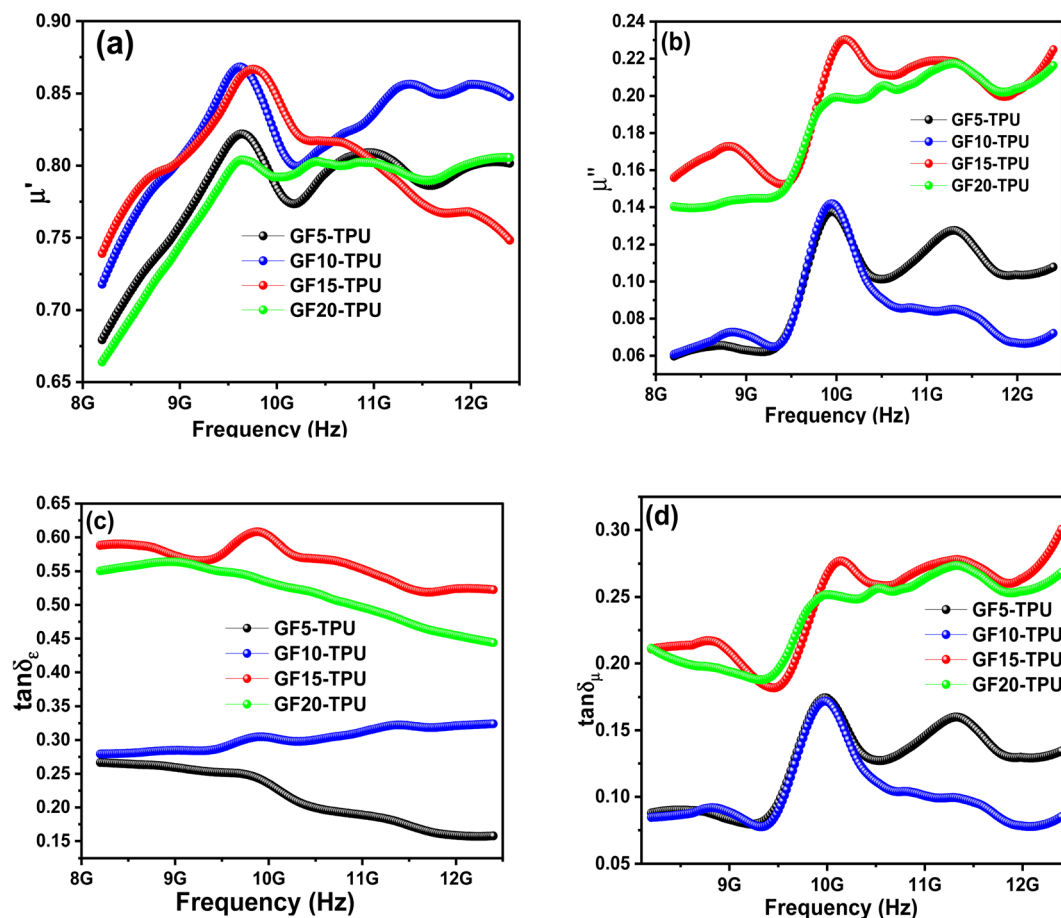

Fig. 10 (a) The real part of the permeability μ' , (b) the imaginary part of permeability μ'' , (c) dielectric loss, $\tan \delta_e$, and (d) magnetic loss, $\tan \delta_\mu$, as a function of the frequency for all the developed GF-TPU nanocomposites.

be concluded that the magnetic losses might be a contribution from the eddy current loss, natural resonance, and exchange resonance.

4.6.7 Skin depth. Skin depth (δ) is the distance an electromagnetic wave travels before degrading by $1/e$, or 37% of the value on the surface. It can be calculated using the following expression:⁸⁶

$$\delta = \frac{1}{\sqrt{\pi \mu_r \sigma f}}$$

where μ_r denotes the permeability of the material, σ indicates electrical conductivity (S m^{-1}) and f (Hz) is the frequency. Skin depth (δ) is an important aspect that must be taken into consideration when selecting the shielding material's thickness. The material will not be suitable for EMI shielding if the thickness of the shielding material is less than the skin depth of the material owing to the reflection of the incoming EM waves from the shielding material surface rather than absorption.⁸⁷ Fig. 11(b) illustrates the variation of δ as a function of frequency for all the developed nanocomposites. As can be seen, the value of skin depth (δ) decreases with an increase in the frequency from 6.07 μm to 5.0 μm , 5.8 μm to 3.0 μm , 2.9 μm to 1.9 μm and 4.5 μm to 2.9 μm , for the GF5-TPU, GF10-TPU, GF15-TPU and

GF25-TPU, respectively. Interestingly, the GF15-TPU nanocomposite possessed the lowest skin depth among all the developed nanocomposites.

4.6.8 Impedance matching and attenuation constant. Impedance matching and attenuation constant are the two prerequisite factors regulating the EM wave absorption properties of an EMI shielding material. The impedance matching coefficient assesses the absorption of the EM waves inside the polymer nanocomposites instead of just reflection from the surface and can be evaluated using the following expression:⁸⁸

$$Z = \sqrt{\mu_r / \epsilon_r} = \sqrt{\sqrt{(\mu'^2 + \mu''^2)} / \sqrt{(\epsilon'^2 + \epsilon''^2)}}$$

where Z denotes the impedance matching coefficient. Fig. 11(c) represents the plot of Z versus frequency for all the developed nanocomposites. The value of the impedance matching coefficient was observed to be in the range of 0.11–0.16 for the developed nanocomposites. The GF15-TPU nanocomposite was noticed to possess the lowest impedance matching coefficient. On considering the ideal impedance match value, which is close to 1, the impedance matching was observed to be matching at low wt% of CoFe_2O_4 nanoparticles and gradually mismatched at higher content (wt%) of CoFe_2O_4 nanoparticles except for the



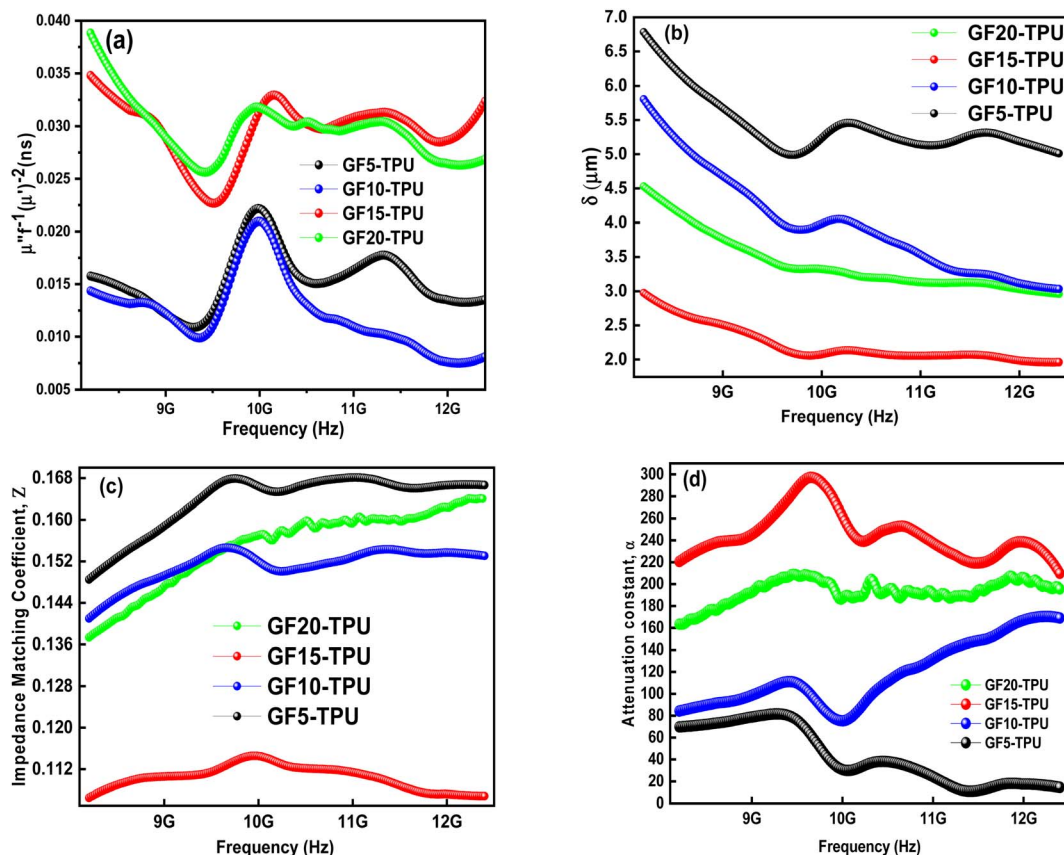

Fig. 11 Variation of (a) eddy current loss, C_0 , (b) skin-depth, δ , (c) impedance matching coefficient, Z , and (d) attenuation constant, α , as a function of the frequency for all the developed GF-TPU nanocomposites.

GF20-TPU nanocomposite. Though the value of Z was highest for the GF5-TPU nanocomposite, the EMI shielding performance for the GF5-TPU nanocomposite is not the best. However, impedance matching is not the only factor behind the nanocomposites' superior EMI shielding performance. The attenuation constant is utilized to analyze the energy conversion rate, which establishes the capacity for attenuation of EMI shielding materials. When an EM wave is incident on the shielding material, then the magnitude and the phase of the EM wave decrease exponentially according to the following expression:⁸⁹

$$\gamma_s = \sqrt{j\omega\mu'\sigma}$$

where γ_s denotes the propagation factor, ω represents angular frequency, γ_s in the above expression is a complex number, and the real part of it is called the attenuation constant (α). Considering this, the attenuation constant was evaluated for all the developed nanocomposites as a function of frequency using the following expression:⁸⁹

$$\alpha = \frac{\sqrt{2}\pi f}{c} \sqrt{(\mu''\epsilon'' - \mu'\epsilon') + \sqrt{(\mu''\epsilon'' - \mu'\epsilon')^2 + (\epsilon'\mu'' + \epsilon''\mu')^2}}$$

Fig. 11(d) demonstrates the plot of attenuation constant as a function of frequency for all the developed nanocomposites. The GF15-TPU nanocomposite was spotted to possess the

highest value of the attenuation constant among all the developed nanocomposites and therefore revealed high dielectric and magnetic loss capabilities. The impedance mismatching and high attenuation constant are due to much higher permittivity as compared with the permeability of the GF15-TPU nanocomposite. Otherwise, if the absorbing material's attenuation capacity is insufficient, the forward wave will not attenuate entirely and can transmit right through it. The poor impedance matching and high attenuation constant for the GF15-TPU nanocomposite confirm that the EM waves are more likely to be reflected, but then they can be successfully dissipated once they have entered the interior of the nanocomposite. Chen *et al.*⁹⁰ also observed the low impedance matching and high attenuation constant for $\text{Ti}_3\text{C}_2\text{T}_x/\text{Fe}_3\text{O}_4$ with an optimized EMI shielding performance. Similar findings support the hypothesis that, in contrast to impedance matching, the larger attenuation constant may play a key part in EMI shielding.^{83,91}

A putative electromagnetic interference shielding mechanism behind the superior EMI shielding effectiveness based on the overall results and analysis is demonstrated in Fig. 12. In accordance with transmission line theory, as EM waves strike the EMI shielding material, due to the impedance mismatch at the sample-air interface, some of them are reflected, while others are absorbed and the remaining get transmitted. Generally, the improved EM shielding behavior is owing to the synergetic dielectric and magnetic losses between the fillers in





Open Access

5. Conclusion

Author contributions

© 2024 The Author(s). Published by the Royal Society of Chemistry

curation, formal analysis. Barbora Hanulíková: data curation, formal analysis. Jarmila Vilčáková: data curation, formal analysis, visualization. Ivo Kuřitka: visualization, project administration, funding acquisition. Raghvendra Singh Yadav: writing-review & editing, funding acquisition, supervision, conceptualization, methodology, investigation, funding acquisition, project administration.

Conflicts of interest

The authors declare that they have no known competing financial interests that could have appeared to influence the work reported in this paper.

Acknowledgements

This work was supported by the Ministry of Education, Youth, and Sports of the Czech Republic-DKRV (RP/CPS/2022/007) at the Centre of Polymer Systems, Tomas Bata University in Zlin, Czech Republic. One author, Anju, acknowledges the financial support provided by the Internal Grant Agency (IGA/CPS/2023/006).

References

- 1 M. Kallumottakkal, M. I. Hussein and M. Z. Iqbal, *Front. Mater.*, 2021, **8**, 1–19.
- 2 F. Ruiz-Perez, S. M. López-Estrada, R. V. Tolentino-Hernández and F. Caballero-Briones, *J. Sci.: Adv. Mater. Devices*, 2022, **7**(3), 100454.
- 3 R. Peymanfar, Z. S. Ershad, E. Selseleh-Zakerin and S. H. Tavassoli, *Ceram. Int.*, 2022, **48**, 16461–16476.
- 4 X. Zheng, H. Zhang, R. Jiang, Z. Liu, S. Zhu, W. Li, L. Jiang and X. Zhou, *J. Colloid Interface Sci.*, 2023, **649**, 279–289.
- 5 T. Peng, Y. Si, J. Qian, Z. Zhang, X. Yan, C. Zhu and X. Hong, *Appl. Surf. Sci.*, 2023, **613**, 156001.
- 6 M. Praveen, G. S. Karthikeya, R. H. Krishna, G. M. Mamatha, C. Manjunatha, A. Khosla and B. M. Nagabhushana, *Diamond Relat. Mater.*, 2022, **130**, 109501.
- 7 S. Javaria Kazmi, M. Nadeem, A. Younis, S. Loomba, B. Shabbir, S. Manzoor and S. Hussain, *J. Magn. Magn. Mater.*, 2022, **563**, 170037.
- 8 R. Li, S. Wang, P. Bai, B. Fan, B. Zhao and R. Zhang, *Mater. Adv.*, 2021, **2**, 718–727.
- 9 B. Shen, Y. Li, W. Zhai and W. Zheng, *ACS Appl. Mater. Interfaces*, 2016, **8**, 8050–8057.
- 10 Q. Zhang, D. Lin, B. Deng, X. Xu, Q. Nian, S. Jin, K. D. Leedy, H. Li and G. J. Cheng, *Adv. Mater.*, 2017, **29**, 1–12.
- 11 Y. Huang, K. Yasuda and C. Wan, *ACS Appl. Mater. Interfaces*, 2020, **12**, 55148–55156.
- 12 S. E. Berrabah, A. Benchettara, F. Smaili, A. Benchettara and A. Mahieddine, *J. Alloys Compd.*, 2023, **942**, 169112.
- 13 D. Zhang, W. Zhang, S. Zhang, X. Ji and L. Li, *J. Energy Storage*, 2023, **60**, 106678.
- 14 Y. Zhang, B. Ye, G. Zhou, L. Li, W. Geng, L. Yao, F. Zhang, J. Xie, S. J. Park, Z. Yang and C. Huang, *Composites, Part A*, 2023, **167**, 107414.
- 15 D. Li, B. Tang, D. Cheng, J. Wu, W. Tang, Z. Zhao, J. Li, G. Cai, J. Wang and X. Wang, *Engineering*, 2023, **21**, 143–151.
- 16 S. Yang, Z. Jin, C. Song, Z. Pu and B. Wen, *J. Mater. Sci.*, 2022, **57**, 1084–1097.
- 17 R. Kumar, H. K. Choudhary, S. P. Pawar, S. Bose and B. Sahoo, *Phys. Chem. Chem. Phys.*, 2017, **19**, 23268–23279.
- 18 C. K. Madhusudhan, K. Mahendra, B. S. Madhukar, T. E. Somesh and M. Faisal, *Synth. Met.*, 2020, **267**, 116450.
- 19 R. K. Bheema and K. C. Etika, *J. Alloys Compd.*, 2023, **938**, 168405.
- 20 Q. Han, X. Meng and C. Lu, *J. Alloys Compd.*, 2018, **768**, 742–749.
- 21 G. Zhang, R. Shu, Y. Xie, H. Xia, Y. Gan, J. Shi and J. He, *Mater. Lett.*, 2018, **231**, 209–212.
- 22 F. E. Carvalho, L. V. Lemos, A. C. C. Migliano, J. P. B. Machado and R. C. Pullar, *Ceram. Int.*, 2018, **44**, 915–921.
- 23 P. V. Ambuken, H. A. Stretz, J. H. Koo, J. M. Messman and D. Wong, *Polym. Degrad. Stab.*, 2014, **102**, 160–169.
- 24 A. Rostami and M. I. Moosavi, *J. Appl. Polym. Sci.*, 2020, **137**, 48520.
- 25 W. Wang, X. Liao, F. Guo, G. Wang, Z. Yan, F. Liu and G. Li, *Ind. Eng. Chem. Res.*, 2020, **59**, 7611–7623.
- 26 C. Liu, K. Xu, Y. Shi, J. Wang, S. Ma, Y. Feng, Y. Lv, F. Yang, M. Liu and P. Song, *Mater. Today Phys.*, 2022, **22**, 100607.
- 27 K. Chen, H. Wang, Y. Shi, M. Liu, Y. Feng, L. Fu and P. Song, *J. Colloid Interface Sci.*, 2024, **653**, 634–642.
- 28 Y. Shi, A. Yao, J. Han, H. Wang, Y. Feng, L. Fu, F. Yang and P. Song, *J. Colloid Interface Sci.*, 2023, **640**, 179–191.
- 29 D. Jiang, V. Murugadoss, Y. Wang, J. Lin, T. Ding, Z. Wang, Q. Shao, C. Wang, H. Liu, N. Lu, R. Wei, A. Subramania and Z. Guo, *Polym. Rev.*, 2019, **59**, 280–337.
- 30 Anju, R. S. Yadav, P. Pötschke, J. Pionteck, B. Krause, I. Kuřitka, J. Vilcakova, D. Skoda, P. Urbánek, M. Machovsky, M. Masař, M. Urbánek, M. Jurca, L. Kalina and J. Havlica, *ACS Omega*, 2021, **6**, 28098–28118.
- 31 A. Modabberasl, T. Pirhoushyaran and S. H. Esmaeili-Faraj, *Sci. Rep.*, 2022, **12**, 1–11.
- 32 M. Abdullah-Al-Mamun, M. S. I. Sarker, M. R. Hasan, M. M. Haque, F. A. Khan, M. M. Rahman and M. K. R. Khan, *Results Phys.*, 2021, **29**, 104698.
- 33 J. Li, Y. Qin, Y. Chen, J. Shen, Y. Song and Z. Wang, *Fuel*, 2023, **333**, 126334.
- 34 K. L. Saenger, J. C. Tsang, A. A. Bol, J. O. Chu, A. Grill and C. Lavoie, *Appl. Phys. Lett.*, 2010, **96**, 153105.
- 35 J. Wang, M. Yi, Z. Shen, L. Liu, X. Zhang and S. Ma, *J. Macromol. Sci., Part A: Pure Appl. Chem.*, 2019, **56**, 733–740.
- 36 A. Joy, G. Unnikrishnan, M. Megha, M. Haris, J. Thomas, E. Kolanthai and M. Senthilkumar, *Surf. Interfaces*, 2023, **40**, 103000.
- 37 X. Jing, H. Y. Mi, H. X. Huang and L. S. Turng, *J. Mech. Behav. Biomed. Mater.*, 2016, **64**, 94–103.
- 38 L. Yan, T. Xiong, Z. Zhang, H. Yang, X. Zhang, Y. He, J. Bian, H. Lin and D. Chen, *J. Polym. Res.*, 2021, **1**, 3.
- 39 D. Cao, L. Pan, J. Li, X. Cheng, Z. Zhao, J. Xu, Q. Li, X. Wang, S. Li, J. Wang and Q. Liu, *Sci. Rep.*, 2018, **8**, 1–9.



- 40 S. Rana, K. K. Yadav, S. K. Guchhait, S. T. Nishanthi, S. K. Mehta and M. Jha, *J. Mater. Sci.*, 2021, **56**, 8383–8395.
- 41 B. Qiu, Y. Deng, M. Du, M. Xing and J. Zhang, *Sci. Rep.*, 2016, **6**, 1–10.
- 42 M. Akyol, C. Aka, O. İnözü, F. Ö. Alkurt and M. Karaaslan, *J. Mater. Sci.: Mater. Electron.*, 2023, **34**, 1–11.
- 43 N. Gandhi, K. Singh, A. Ohlan, D. P. Singh and S. K. Dhawan, *Compos. Sci. Technol.*, 2011, **71**, 1754–1760.
- 44 R. A. Landa, J. J. Calvino, M. López-Haro and P. S. Antonel, *Nano-Struct. Nano-Objects*, 2021, **28**, 100808.
- 45 A. Joshi and R. C. Srivastava, *Mater. Today: Proc.*, 2023, **78**, 774–779.
- 46 M. P. Vidyashree, K. Sushmita, P. Nagarajan, M. K. Kokila and S. Bose, *Chem. Eng. J. Adv.*, 2023, **13**, 100430.
- 47 Y. L. Dai, A. P. Guo, M. H. Gong, X. J. Zhang and B. Y. Wen, *J. Colloid Interface Sci.*, 2023, **636**, 492–500.
- 48 J. H. Lee, Y. S. Kim, H. J. Ru, S. Y. Lee and S. J. Park, *Nano-Micro Lett.*, 2022, **14**, 1–17.
- 49 A. Gebrekrstos, S. Biswas, A. V. Menon, G. Madras, P. Pötschke and S. Bose, *Composites, Part B*, 2019, **166**, 749–757.
- 50 X. Li, M. Yang, W. Qin, C. Gu, L. Feng, Z. Tian, H. Qiao, J. Chen, J. Chen and S. Yin, *Colloids Surf., A*, 2023, **658**, 130706.
- 51 X. Liu, J. Wu, J. He and L. Zhang, *Mater. Lett.*, 2017, **205**, 261–263.
- 52 V. M. Serrato, V. Padilla, D. Jones, S. Herrera, L. Campos, I. Serrato, H. Foltz and K. Lozano, *Polym. Compos.*, 2023, **44**, 592–608.
- 53 Y. J. Wan, X. M. Li, P. L. Zhu, R. Sun, C. P. Wong and W. H. Liao, *Composites, Part A*, 2020, **130**, 105764.
- 54 X. P. Zhang, L. C. Jia, G. Zhang, D. X. Yan and Z. M. Li, *J. Mater. Chem. C*, 2018, **6**, 10760–10766.
- 55 Z. Li, D. Feng, B. Li, D. Xie and Y. Mei, *Compos. Sci. Technol.*, 2023, **231**, 109803.
- 56 P. L. Rath, B. Ponraj and S. Deepa, *J. Phys. D Appl. Phys.*, 2021, **55**, 095002.
- 57 S. J. Kazmi, M. Nadeem, M. A. Warsi, S. Manzoor, B. Shabbir and S. Hussain, *J. Alloys Compd.*, 2022, **903**, 163938.
- 58 M. Ma, L. Qiao, H. Yu, S. Chen, Y. Shi, H. He and X. Wang, *J. Mater. Sci.: Mater. Electron.*, 2021, **32**, 25863–25875.
- 59 S. S. Pradhan, L. Unnikrishnan, S. Mohanty and S. K. Nayak, *Polym. Compos.*, 2021, **42**, 4043–4055.
- 60 A. Kaushal and V. Singh, *J. Electron. Mater.*, 2020, **49**, 5293–5301.
- 61 B. Zhao, C. Zhao, M. Hamidinejad, C. Wang, R. Li, S. Wang, K. Yasamin and C. B. Park, *J. Mater. Chem. C*, 2018, **6**, 10292–10300.
- 62 A. Anju, R. S. Yadav, P. Pötschke, J. Pionteck, B. Krause, I. Kuřitka, J. Vilčáková, D. Škoda, P. Urbánek, M. Machovský, M. Masař and M. Urbánek, *Int. J. Mol. Sci.*, 2022, **23**, 2610.
- 63 S. Dabas, M. Chahar and O. P. Thakur, *Mater. Chem. Phys.*, 2022, **278**, 125579.
- 64 M. Saini, R. Shukla and A. Kumar, *J. Magn. Magn. Mater.*, 2019, **491**, 165549.
- 65 L. Wang, Z. Chen, X. Wang, L. Zhang, Z. Zhang, Q. Zhao and Y. Gao, *J. Materiomics*, 2023, **9**, 148–156.
- 66 F. Pan, Y. Rao, D. Batalu, L. Cai, Y. Dong, X. Zhu, Y. Shi, Z. Shi, Y. Liu and W. Lu, *Nano-Micro Lett.*, 2022, **14**, 1–17.
- 67 L. Wang, Z. Chen, X. Wang, L. Zhang, Z. Zhang, Q. Zhao and Y. Gao, *J. Materiomics*, 2023, **9**, 148–156.
- 68 Y. Qiu, H. Yang, Y. Cheng and Y. Lin, *Composites, Part A*, 2022, **154**, 106772.
- 69 S. Parmar, B. Ray, S. Garg, R. K. Mishra and S. Datar, *Compos. Interfaces*, 2023, **30**, 301–321.
- 70 S. G. Bleija, M. Gaidukovs, O. Platnieks, J. Macutkevič, J. Banys, O. Starkova and L. Grase, *Polymers*, 2023, **15**(3), 515.
- 71 R. K. Bheema, A. K. Ojha, A. V. Praveen Kumar and K. C. Etika, *J. Mater. Sci.*, 2022, **57**, 8714–8726.
- 72 Y. Jiang, J. Xu, Z. Yu, L. Liu and H. Chu, *Cem. Concr. Compos.*, 2023, **137**, 104929.
- 73 J. Joseph, A. Sharma, B. Sahoo, A. M. Sidpara and J. Paul, *J. Electron. Mater.*, 2020, **49**, 7259–7271.
- 74 T. Wu, X. Huan, H. Zhang, L. Wu, G. Sui and X. Yang, *J. Colloid Interface Sci.*, 2023, **638**, 392–402.
- 75 S. M. Abbas, A. K. Dixit, R. Chatterjee and T. C. Goel, *J. Magn. Magn. Mater.*, 2007, **309**, 20–24.
- 76 A. Verma, A. K. Saxena and D. C. Dube, *J. Magn. Magn. Mater.*, 2003, **263**, 228–234.
- 77 Z. Chen, L. Zhou, Y. Cao, G. Fang, Y. Zhang and C. Liu, *Appl. Surf. Sci.*, 2023, **623**, 156910.
- 78 J. Shi, J. Chen, X. Wang, Z. Liu, Y. Ma, X. Yang, M. Que and Y. Li, *Mater. Today Commun.*, 2024, **38**, 107893.
- 79 X. Bai, Y. Guo, H. Yan, J. Qi and H. Lu, *Ceram. Int.*, 2023, **49**, 40570–40580.
- 80 S. Li, Y. Sun, X. Jiang and H. Yu, *J. Colloid Interface Sci.*, 2023, **652**, 1197–1207.
- 81 Y. Zhao, Z. Lin, L. Huang, Z. Meng, H. Yu, X. Kou, Z. Zou, P. Huang, Y. Wang, D. Xi, P. Yin, G. Su, Z. Fan, Z. Su, D. Xu, L. Pan and L. Xu, *J. Mater. Sci. Technol.*, 2023, **166**, 34–46.
- 82 X. Wang, T. Zhu, S. Chang, Y. Lu, W. Mi and W. Wang, *ACS Appl. Mater. Interfaces*, 2020, **12**, 11252–11264.
- 83 J. Dalal, S. Malik, S. Dahiya, R. Punia, K. Singh, A. S. Maan, S. K. Dhawan and A. Ohlan, *J. Alloys Compd.*, 2021, **887**, 161472.
- 84 J. Wang, Z. Jia, X. Liu, J. Dou, B. Xu, B. Wang and G. Wu, *Nano-Micro Lett.*, 2021, **13**(1), 1–16.
- 85 W. Zhou, X. Xiong and Y. He, *Diamond Relat. Mater.*, 2023, **132**, 109636.
- 86 A. Thadathil, J. Kivil, G. R. Kovummal, C. P. Jijil and P. Periyat, *ACS Omega*, 2022, **7**, 11473–11490.
- 87 H. S. Ahmad, T. Hussain, Y. Nawab and S. Salamat, *J. Compos. Mater.*, 2022, **56**, 69–82.
- 88 H. Zhu, Y. Yang, A. Sheng, H. Duan, G. Zhao and Y. Liu, *Appl. Surf. Sci.*, 2019, **469**, 1–9.
- 89 S. Acharya and S. Datar, *J. Appl. Phys.*, 2020, **128**, 104902.
- 90 Q. Chen, S. Bao, F. Wei, Y. Gao, S. Xu, B. Zhao, R. Zhang and B. Fan, *Ceram. Int.*, 2022, **48**, 24656–24665.
- 91 W. Xu, G. S. Wang and P. G. Yin, *Carbon*, 2018, **139**, 759–767.



- 92 X. Wen, C. Li, H. Liu, G. Fan, Y. Tang, C. Hao, L. Ma and P. Song, *J. Mater. Sci. Technol.*, 2024, **170**, 1–10.
- 93 C. C. Dey, A. Mallick, A. S. Mahapatra, M. Dalal and P. K. Chakrabarti, *Mater. Charact.*, 2021, **172**, 110884.
- 94 S. Dong, X. Zhang, X. Li, J. Chen, P. Hu and J. Han, *Chem. Eng. J.*, 2020, **392**, 123817.
- 95 F. Zhang, P. Ren, Z. Guo, J. Wang, Z. Chen, Z. Zong, J. Hu, Y. Jin and F. Ren, *J. Mater. Sci. Technol.*, 2022, **129**, 181–189.
- 96 T. Tang, S. Wang, Y. Jiang, Z. Xu, Y. Chen, T. Peng, F. Khan, J. Feng, P. Song and Y. Zhao, *J. Mater. Sci. Technol.*, 2022, **111**, 66–75.
- 97 Y. seok Jun, S. Habibpour, M. Hamidinejad, M. G. Park, W. Ahn, A. Yu and C. B. Park, *Carbon*, 2021, **174**, 305–316.
- 98 X. Wen, C. Li, H. Liu, G. Fan, Y. Tang, C. Hao, L. Ma and P. Song, *J. Mater. Sci. Technol.*, 2024, **170**, 1–10.
- 99 K. Chen, M. Liu, Y. Shi, H. Wang, L. Fu, Y. Feng and P. Song, *Nano Res.*, 2022, **15**, 9531–9543.
- 100 H. Wang, K. Chen, Y. Shi, Y. Zhu, S. Jiang, Y. Liu, S. Wu, C. Nie, L. Fu, Y. Feng and P. Song, *Chem. Eng. J.*, 2023, **474**, 145904.
- 101 M. Liu, K. Chen, Y. Shi, H. Wang, S. Wu, R. Huang, Y. Feng, L. Tang, X. Liu and P. Song, *J. Mater. Sci. Technol.*, 2023, **166**, 133–144.
- 102 L. Liu, Z. Ma, M. Zhu, L. Liu, J. Dai, Y. Shi, J. Gao, T. Dinh, T. Nguyen, L. C. Tang and P. Song, *J. Mater. Sci. Technol.*, 2023, **132**, 59–68.
- 103 H. Wang, Y. Jiang, Z. Ma, Y. Shi, Y. Zhu, R. Huang, Y. Feng, Z. Wang, M. Hong, J. Gao, L. C. Tang and P. Song, *Adv. Funct. Mater.*, 2023, **33**, 2306884.

