

# CrystEngComm

Accepted Manuscript



This is an *Accepted Manuscript*, which has been through the Royal Society of Chemistry peer review process and has been accepted for publication.

*Accepted Manuscripts* are published online shortly after acceptance, before technical editing, formatting and proof reading. Using this free service, authors can make their results available to the community, in citable form, before we publish the edited article. We will replace this *Accepted Manuscript* with the edited and formatted *Advance Article* as soon as it is available.

You can find more information about *Accepted Manuscripts* in the [Information for Authors](#).

Please note that technical editing may introduce minor changes to the text and/or graphics, which may alter content. The journal's standard [Terms & Conditions](#) and the [Ethical guidelines](#) still apply. In no event shall the Royal Society of Chemistry be held responsible for any errors or omissions in this *Accepted Manuscript* or any consequences arising from the use of any information it contains.

Cite this: DOI: 10.1039/xxxxxxxxxxx

## Serpentine polymorphism: a quantitative insight from first-principle calculations.<sup>†</sup>

 Raffaella Demichelis,<sup>\*a</sup> Marco De La Pierre,<sup>a</sup> Mainak Mookherjee,<sup>b</sup> Claudio M. Zicovich-Wilson<sup>c</sup> and Roberto Orlando<sup>d</sup>

Received Date

Accepted Date

DOI: 10.1039/xxxxxxxxxxx

www.rsc.org/journalname

Single-walled chrysotile nanotubes  $[\text{Mg}_3\text{Si}_2\text{O}_5(\text{OH})_4]$  of increasing size (up to 5004 atoms per unit cell, corresponding to a radius of 205 Å) have been modelled at the Density Functional level of theory. For the first time, it is demonstrated that the  $(n, -n)$  and the  $(n, n)$  series present a minimum energy structure at a specific radius (88.7 and 89.6 Å, respectively, referring to the neutral surface), corresponding to a rolling vector of (60,-60) and (105,105), respectively. The minima are nearly overlapped and are lower in energy than the corresponding slab of lizardite (the flat-layered polymorph of chrysotile) by about 3.5 kJ/mol per formula unit. In both cases, the energy profile presents a shallow minimum, where radii in the range 63 to 139 Å differ in energy by less than 0.5 kJ/mol per formula unit. The energy of larger nanotubes has a trend that slowly converges to the limit of the flat lizardite slab. Structural quantities such as bond distances and angles of nanotubes with increasing size asymptotically converge to the flat slab limit, with no discontinuities in the surrounding of the minimum energy structures. However, analysis of the elongation of the rectangular pseudo-unit cell along the nanotube circumference indicates that the main factor that leads lizardite to curl in tubes is the elastic strain caused by the mismatch between the lattice parameters of the two adjacent tetrahedral and octahedral sheets. It is also shown in this study that the curvature of the layers in one of the lately proposed models of antigorite, the "wavy-layered" polymorph of chrysotile, falls within the range of radii of minimum energy for the nanotubes. These findings provide quantitative insights into the peculiar polymorphism of these three phyllosilicates. They show also that chrysotile belongs to those families of inorganic nanotubes that present a minimum in their strain energy profile at specific range of radii, which is lower in energy with respect to their flat equivalent.

### 1 Introduction

Lizardite, chrysotile and antigorite represent one of the most fascinating, yet not fully understood, case of polymorphism.<sup>1</sup> They are hydrous phyllosilicate minerals belonging to the group of serpentines, and have an ideal formula unit corresponding to  $\text{Mg}_3\text{Si}_2\text{O}_5(\text{OH})_4$ . Their crystal structure consists of *TO* layers, where a brucite-type octahedral sheet (*O*) is attached to a silica tetrahedral sheet (*T*, made of di-trigonal rings formed by  $\text{SiO}_4$

tetrahedra units) through sharing one oxygen atom (the "apical" oxygen,  $O_a$ ). What makes their structures so peculiar and difficult to determine is the bending flexibility of these slabs (Figure 1), which can give raise to a range of layered structures where the layers can be flat (like in lizardite), modulated or "wavy" (like in antigorite, whose periodicity and features along the *ab* plane is still a matter of debate<sup>2-7</sup>), or curled in the form of concentric or spirally-wrapped nanotubes (chrysotile<sup>8-13</sup>).

While lizardite has been characterized with a high level of accuracy for a range of temperature and pressure conditions (despite discriminating between the many possible polytypes is still a challenging task),<sup>14-21</sup> the other two polymorphs are still a matter of study, together with the reasons that cause such a diverse range of structures.<sup>22</sup> Owing to its relevance and the role it might play in transporting water in to the Earth's interior, some physical properties of antigorite have been examined as well.<sup>23-26</sup>

A number of qualitative hints on what could be the cause of the *TO* slab high flexibility<sup>27-30</sup> are present in the literature, sug-

\* raffaella.demichelis@curtin.edu.au

<sup>a</sup> Nanochemistry Research Institute, Curtin Institute for Computation and Department of Chemistry, Curtin University, U1987, 6845 Perth, Western Australia, Australia.

<sup>b</sup> Earth, Ocean and Atmospheric Sciences, Florida State University, Tallahassee, FL 32036, USA

<sup>c</sup> Centro de Investigación en Ciencias-(IICBA), Universidad Autónoma del Estado de Morelos, Av. Universidad 1001, 62209 Cuernavaca, Morelos, Mexico

<sup>d</sup> Dipartimento di Chimica, Università degli Studi di Torino, Via Giuria 7, 10125 Torino, Italy

<sup>†</sup> Electronic Supplementary Information (ESI) available: [details of any supplementary information available should be included here]. See DOI: 10.1039/b000000x/

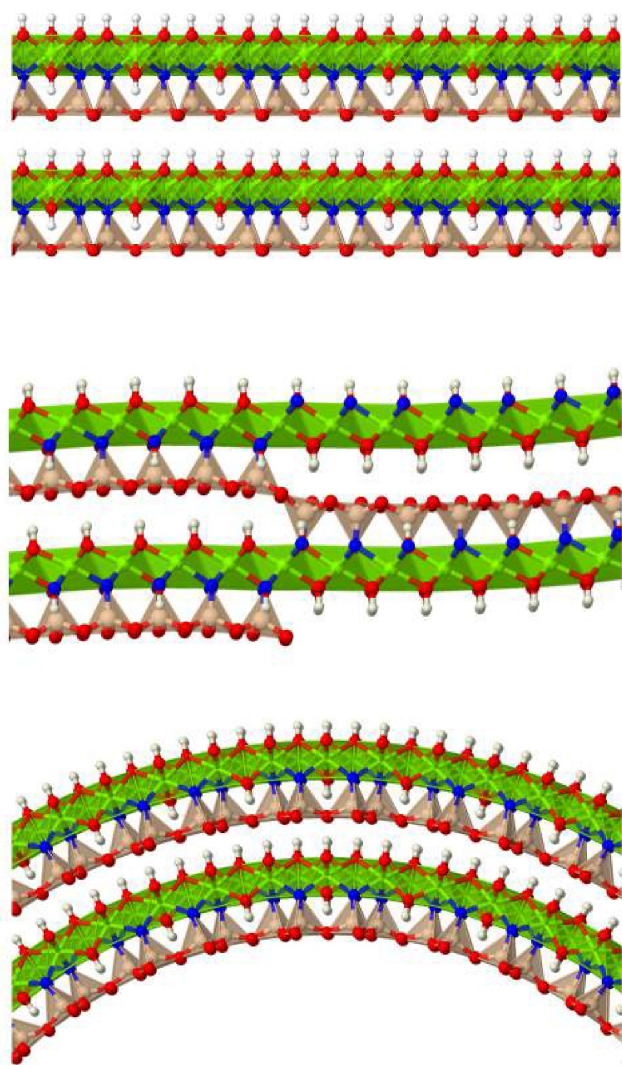

**Fig. 1** Schematic representation of the slab stacking in lizardite (top), antigorite (centre) and chrysotile (bottom). Mg is coloured in green, Si in brown,  $O_a$  in blue and the remaining O atoms in red. Coordination tetrahedra and octahedra are shown too.

gesting that the curling is a result of the lattice parameter misfit between the  $O$  and the  $T$  sheets and that this adjustment is facilitated by a balance between the high flexibility of the Mg-O bonds and the high rigidity of the Si-O bonds.

A first attempt to quantify the lattice parameter misfit was made by D'Arco et al.,<sup>31</sup> where electronic structure calculations were carried out on relatively small chrysotile single-walled fibres with radius up to about 35 Å (corresponding to the tiniest fibre found in nature). The lattice parameters of the ideal isolated  $T$  and  $O$  sheets were calculated, confirming that the  $a$  lattice parameter of lizardite falls in between the  $T$  and  $O$  lattice parameters, that differ by around 0.1 Å. The aforementioned study also shows that one additional main structural factor that allows the slab to curl is the rotational freedom of the  $\text{SiO}_4$  tetrahedra around the  $\text{Si-O}_a$  axis.

Due to the limited extent of the investigated range of radii,

these results could not provide final indications about the behaviour of the strain energy profile of chrysotile against lizardite (*i.e.* the energy difference between the tube and the flat slab as a function of the tube radius), and in particular about the existence of a minimum at large radii. This hypothesis has been recently explored also by Krasilin and Gusarov<sup>30</sup> upon theoretical modeling based on Young's modulus data collected in a number of other experiments; here it is the spread of experimental data that has not permitted conclusions on this point.

The implementation of a number of tools in the last few years allowed for an extension of the analysis by D'Arco et al.,<sup>31</sup> where the  $(n, -n)$  series was modelled only up to the smallest observed nanotube  $n = 24$ .<sup>\*</sup> In particular, what made the present study feasible in terms of computing time and resources were the exploitation of helical symmetry (including symmetry planes that were not yet implemented at the time of Ref.<sup>31</sup>) up to any number of symmetry operators (in this case, it means modelling unit cells with thousands of atoms while maintaining an asymmetric unit of only 12 atoms),<sup>32</sup> an improved exploitation of symmetry in the algorithms operating on the Fock and density matrices (resulting in both shorter computing times and reduced memory requirements),<sup>33–35</sup> and the geometry guess option described in Ref.<sup>36</sup> that dramatically reduces the number of optimisation steps required to reach structural convergence.

In this work we have modeled chrysotile as a series of 58 single-walled  $(n, -n)$  nanotubes with radius between 13 and 205 Å (measured with reference to the neutral surface, NS, *i.e.* the ideal cylinder surface whose size equals the one of the flat, unrolled lizardite slab), and a second series of 14 single-walled  $(n, n)$  nanotubes with radius in the range  $24 \div 101$  Å. Lizardite and one of the latest proposed models for antigorite<sup>5</sup> were modeled, too, for structural comparison with chrysotile. After a brief summary on the computational methods that we have adopted, the following sections will present and discuss the results.

## 2 Computational Methods

Periodic models of different dimensionalities were adopted to describe the various structures investigated in this work: 3D for lizardite bulk 1T, lizardite bulk 2H<sub>1</sub> and antigorite ( $m = 16$ ); 2D for the flat lizardite slab and the free-standing flat  $T$  and  $O$  sheets; 1D for the chrysotile nanotubes.

Calculations were performed at the Density Functional Theory (DFT) level as implemented in the CRYSTAL14 public package.<sup>37,38</sup> Maximum advantage is taken of the highly symmetric helical groups of chrysotile nanotubes at all stages of the electronic structure calculation, direct transformations are performed between the bases of Atomic Orbitals (AOs) and Symmetry Adapted Molecular Orbitals, and allocation of full matrices in the basis of AOs is always avoided. Performance in terms of CPU time and memory allocations is discussed in detail in Refs.<sup>33–35</sup>.

The B3LYP functional was used, as previous studies on lizardite

<sup>\*</sup> Here the standard  $(n_1, n_2)$  notation is used for nanotubes, according to which the rolling vector is defined as  $n_1\vec{a} + n_2\vec{b}$ , where  $\vec{a}$  and  $\vec{b}$  are the lattice parameters of the hexagonal 2D unit cell of lizardite.

and on chrysotile demonstrated its accuracy in describing the structural features and the properties of these polymorphs.<sup>21,31</sup> The well-known inaccuracy of DFT methods in predicting relative energies, due to short- and long-range dispersion interactions not being properly accounted for, will not represent a major issue in this study, since the atomic coordination, the density within a slab, and the spacing between subsequent slabs is quite similar between the three polymorphs.<sup>39</sup>

6-31G\* basis sets from Refs.<sup>40,41</sup> were adopted, with the most diffused exponents reoptimised for chrysotile in D'Arco et al.<sup>31</sup> Thresholds controlling the accuracy of the Coulomb and exchange series and of their approximation were set more strictly than default values (TOLINTEG 13 13 13 13 26, NOBIPOLA; see Ref.<sup>37</sup> for further details). While thresholds adopted in a previous publication<sup>31</sup> were tight enough to guarantee convergence on the smaller tubes ( $n$  up to 24), more strict values were required to reach convergence on bigger tubes, most probably because of the very large number of symmetry operators and then symmetry equivalent atoms within the unit cell. Similarly, the accuracy of the grid used to evaluate the DFT exchange-correlation contribution via numerical integration over the unit cell volume was increased with respect to the one adopted in D'Arco et al.:<sup>31</sup> the XXLGRID keyword was used,<sup>37</sup> corresponding to a pruned grid with 99 radial and 1454 angular points. With this grid, the error on the numerically integrated density is as small as  $4 \cdot 10^{-5}|e|$  on a total of 2520  $|e|$  and  $9 \cdot 10^{-3}|e|$  on a total of 38920  $|e|$  for the (9, -9) and (139, -139) structures, respectively.

The reciprocal space was sampled according to a Monkhorst-Pack mesh with shrinking factor 6, corresponding to 4, 7, 34, 28 and 68 independent  $\mathbf{k}$  vectors in the irreducible part of the Brillouin zone for chrysotile nanotubes, flat lizardite slab, lizardite bulk 1T, lizardite bulk 2H<sub>1</sub> and antigorite ( $m = 16$ ), respectively.

The threshold on the self consistent field energy was set to  $10^{-8}$  E<sub>h</sub>. Structure optimisation was performed by use of analytical energy gradients with respect to atomic coordinates and unit cell parameters, within a quasi-Newton scheme combined with the Broyden-Fletcher-Goldfarb-Shanno<sup>42-45</sup> scheme for Hessian updating. The default optimisation convergence criteria were used for energy, gradient components, and nuclear displacement. In

**Table 1** Calculated and experimental<sup>5,14</sup> structures of 1T- and 2H<sub>1</sub>-lizardite, and of antigorite ( $m = 16$ ): lattice parameters ( $a, b, c, \beta$ ), cell volume ( $V$ ), minimum and maximum inter-atomic distances, minimum and maximum inter-layer distance between H-bond donor and acceptor (O...O). Lengths are in Å, angles in degrees

	1T-lizardite		2H <sub>1</sub> -lizardite		antigorite ( $m = 16$ )	
	calc.	exp.	calc.	exp.	calc.	exp.
$a$	5.350	5.325	5.348	5.318	81.977	81.664
$b$	-	-	-	-	9.298	9.255
$c$	7.318	7.259	14.644	14.541	7.302	7.261
$\beta$	-	-	-	-	91.013	91.409
$V$	181.4	178.3	362.7	356.2	5565	5486
Si-O <sub>max</sub>	1.665	1.651	1.666	1.648	1.665	1.668
Si-O <sub>min</sub>	1.608	1.577	1.608	1.602	1.607	1.595
Mg-O <sub>max</sub>	2.151	2.139	2.150	2.125	2.248	2.210
Mg-O <sub>min</sub>	2.026	2.024	2.064	2.021	2.025	2.003
O...O <sub>max</sub>	3.06	3.04	3.08	3.09	3.16	3.14
O...O <sub>min</sub>	-	-	-	-	2.99	3.00

order to compute the elastic modulus for isotropic unit cell distortions of the slabs, optimisation of the atomic coordinates was repeatedly performed while keeping the cell parameters fixed across a range of values.

### 3 Structure and properties of lizardite

As mentioned in the introduction, bulk lizardite has a well-known layered structure where each layer consists of one  $T$  and one  $O$  sheets joined together through the apical oxygen atoms. This layer, or slab, will represent the reference model for most of our discussion on serpentine polymorphs.

Given this layered structure, a number of possible polytypes have been identified in the past,<sup>14</sup> with the one-layer trigonal (1T) and the two-layer hexagonal (2H<sub>1</sub>) being the most likely in nature. They differ by minor distortions in the angles between the oxygen-sharing tetrahedra.<sup>46</sup> The electronic energy difference at 0 K between the two polytypes as calculated within the current computational framework is very small, 0.6 kJ/mol per formula unit in favour of the 2H<sub>1</sub> structure. Despite this datum is in apparent disagreement with the fact that 1T-lizardite is most commonly detected in the experiments, it should be considered just an estimation, which does not include any temperature or pressure effect. Temperature has indeed been found to play a crucial role in determining structural changes (and therefore stability) for temperatures  $>300$  K.<sup>15</sup> Being a comparison between multi-layered systems, the Basis Set Superposition Error<sup>47</sup> (BSSE) should in principle be taken into account for the energy per layer; however, the structure and spacing between the layers are so similar that we can reasonably assume the BSSE will cancel nearly exactly when calculating the relative energy, as well as all those interactions that are not properly accounted for when using DFT. As a further check, calculations repeated with different choices of computational parameters, with a more accurate basis set<sup>48</sup> and with a different DFT functional (PBEsol<sup>49</sup>) give results that fall within the range  $0.6 \div 0.8$  kJ/mol per formula unit in favour of

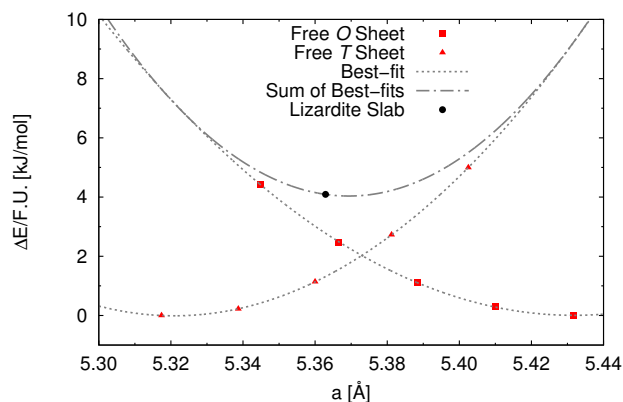

**Fig. 2** Strain energy per formula unit of free-standing flat  $T$  and  $O$  sheets [kJ/mol], as a function of the unit cell parameter [Å]. The superimposed dotted curves have been obtained through quadratic best-fit over the corresponding datasets; the dash-dotted curve is the sum of the former two. Also shown for sake of comparison is the value of the cell parameter for the flat lizardite slab (its position along the  $y$  axis is arbitrary).

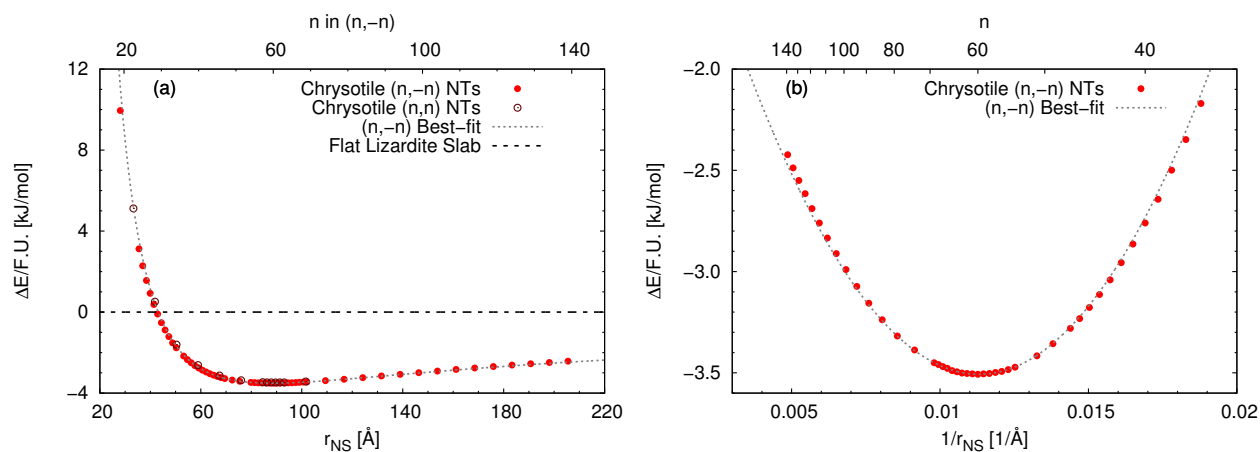

**Fig. 3** Energy difference per formula unit of  $(n, -n)$  single-walled chrysotile nanotubes with respect to the flat lizardite slab [kJ/mol], as a function of (a) NS radius [Å] and index  $n$ , and (b) inverse NS radius [Å<sup>-1</sup>] and index  $n$ . The superimposed curve has been obtained through quadratic best-fit over a set of 16 points around the energy minimum. In (a) data for the  $(n, n)$  series are also shown. In (b) only the subset of  $(n, -n)$  data in the energy range  $-3.6 \div -2$  kJ/mol is shown. All the corresponding  $(n, -n)$  data are reported in Table S1 in the Supplementary Information.

the 2H<sub>1</sub> polytype.

The calculated and experimental structural parameters of 1T and 2H<sub>1</sub> lizardite are reported in Table 1, together with those for antigorite ( $m = 16$  polysome; see following sections for further details on antigorite). The observed slight overestimation of distances is a known feature of the B3LYP functional. Overall, the agreement between calculated and experimental structures is excellent, including the inter-layer atomic arrangement and spacing ( $c$  lattice parameter, O··O distance).

This first analysis has shown that the method, basis set and computational parameters here adopted are accurate and predictive for serpentine polymorphs. Further validation is provided by Prencipe et al.<sup>21</sup>, whose full analysis of 1T-lizardite vibrational properties shows an excellent agreement with the available experimental values.

In order to investigate the role of the lattice mismatch between  $T$  and  $O$  sheets in determining the equilibrium structure of a lizardite slab, we performed a set of calculations on free-standing, flat sheets of the two types, using hydrogen to saturate the dangling bonds (see also D'Arco et al.<sup>31</sup>). In this way, the  $O$  sheet corresponds to a layer of brucite, whereas the  $T$  sheet has no equivalent in nature. The computed equilibrium lattice parameters of the  $T$  and  $O$  sheets are 5.317 and 5.432 Å, respectively, to be compared with the simulated value for the lizardite slab, 5.363 Å. Next we computed the dependence of the electronic energy on an isotropic variation of the unit cell (see Figure 2), so that we could estimate through best-fit the corresponding moduli, 753 ( $T$ ) and 584 ( $O$ ) kJ/(mol Å<sup>2</sup>). The parameters from these best-fits predict that the lattice parameter value that minimises the combined strain energy of the two sheets is 5.369 Å, that is only 0.006 Å larger than the actual lizardite value from the simulations. This simple calculation confirms that the most important factor in determining the structure of the lizardite bi-layer is actually the elastic strain related to the lattice mismatch. It seems then reasonable to try and exploit similar arguments in estimating the minimum energy curvature of chrysotile in the following

discussion.

## 4 Structure and energy of chrysotile nanotubes

Bulk chrysotile presents a very high level of structural complexity, in terms of both large unit cells, the full details of which are partly unknown, and relatively low space group symmetry. A detailed model for spirals and for the possible stacking sequences of concentric cylinders is currently unavailable. All these factors make the simulation of the bulk structures of chrysotile polymorphs/polytypes currently unaffordable with the first-principle approach adopted here. For this reasons, with the aim of making a first step forward in building a realistic model of this system, we started our study by carrying out an extensive investigation on a large set of individual nanotubes with different radii and rolling directions.

Single-walled chrysotile nanotubes were constructed as described in Ref.<sup>31</sup>, by rolling-up a mono-layer of lizardite along the  $n_1\vec{a} + n_2\vec{b}$  vector, where  $\vec{a}$  and  $\vec{b}$  are lizardite's unit cell vectors with equal module  $|\vec{a}| = |\vec{b}|$  and an angle of 120°, and  $n_1$  and  $n_2$  are the nanotube indices ( $n_1 = -n_2$  in  $(n, -n)$ , or  $n_1 = n_2$  in  $(n, n)$ ). The only periodic lattice vector is parallel to the nanotube axis and has a length in the ranges 5.28 ÷ 5.36 Å (see Figure S1(d) in the Supplementary Information) and 9.23 ÷ 9.28 Å along the  $(n, -n)$  and  $(n, n)$  series, respectively.

Figure 3(a) reports the computed strain energy  $\Delta E$  of a structurally relaxed single-walled chrysotile as a function of the radius of its neutral surface  $r_{NS}$ , *i.e.* the energy difference between the nanotube and the flat slab. It can easily be observed that the energy curve presents a shallow minimum around a radius of 88.7 Å ( $n = 60$ ) for the  $(n, -n)$  series and of 89.6 Å ( $n = 105$ ) for the  $(n, n)$  series that is 3.5 kJ/mol per formula unit lower in energy with respect to the flat structure. Structures with radii in the range 63 ÷ 139 Å differ by no more than 0.5 kJ/mol, indicating that these curled structures are energetically favoured in a wide

range of sizes.<sup>†</sup>

Notably, Whittaker<sup>10,12,50</sup> observed that the average between the inner and the outer radius was 84 Å and 96 Å for clino- and para- chrysotile, respectively, and predicted that the strain-free layer of lizardite would have a radius of 88 Å on the basis of X-ray diffraction data.

As  $(n, n)$  nanotubes have a lattice vector about  $\sqrt{3}$  times larger than the  $(n, -n)$  ones, for a given radius value the  $(n, n)$  tube has about 70% more atoms, resulting in much more expensive calculations. A smaller set of points was then computed along this series, which are reported in Figure 3(a). Despite  $(n, -n)$  being generally assumed as the preferred rolling direction, the  $(n, n)$  family of tubes actually shows the same trend with radius and turns out to be only 0.1 kJ/mol per formula unit less stable.

D'Arco et al.<sup>31</sup> performed some best fits on energy vs radius data for the  $(n, -n)$  family, based on two different formulas; notably, one of them predicted the presence of a shallow minimum at -3.1 kJ/mol for  $n = 58$ . However, data in that study were collected only up to  $n = 24$  and therefore the extrapolated result was not enough at that time to claim the actual presence of a minimum in the energy profile.

Figure 3(b) shows the strain energy as a function of the curvature, *i.e.* inverse radius, and clearly suggests a nearly parabolic behaviour. In fact, a quadratic best-fit of the energy values around the minimum (16 points were considered) provides a very good description of the dataset along a much wider range of radii. The curvature parameter obtained from the fit permits to estimate the bending modulus of the slab, 20.6 eV. A closer look at the Figure reveals that the best-fit overestimates energies below the minimum-energy radius, whereas it underestimates values above this radius. This points towards a non-linear elastic effect such that the bending modulus is dependent on the tube radius. To try and estimate this effect, we performed a second best-fit using a quartic function; this time the whole dataset, except for the smallest tube, could be included in the fit. The resulting bending modulus spans a range of values between 17.6 and 22.5 eV, when considering radii included between 35.5 and 205.5 Å, with a percent variation larger than 20%. At the radius of minimum energy this second model gives a bending modulus of 20.7 eV, in close agreement with our first evaluation. We could also try and extrapolate an estimate for the flat slab (*i.e.* infinite radius), which amounts to 24.1 eV.

A wide range of structural data can be extracted from our calculations, and analysed as a function of the index  $n$  (or tube radius). For example, Figure 4 plots values for slab thickness and surface area per formula unit for selected atomic layers. Both quantities reveal a monotonic behaviour, either increasing or decreasing, as a function of  $n$ , with an asymptotical convergence towards the values found in the flat lizardite slab. Similar monotonic trends can be found for a wide set of other structural properties, including lattice parameter, sheet thicknesses, bond distances and angles; the corresponding data can be found in Figures S1 and S2

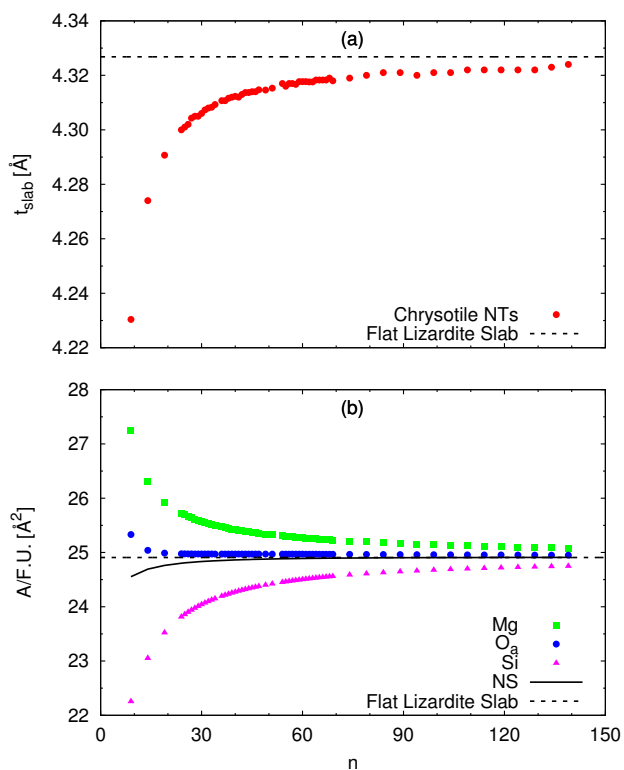

**Fig. 4** Dependence of selected structural parameters of single-walled  $(n, -n)$  chrysotile nanotubes on the index  $n$ : (a) total slab thickness (measured from inner to outer oxygen atoms); (b) surface area per formula unit for a set of atomic layers. Values for the flat lizardite slab are reported, too. Distances are in Å, areas in Å<sup>2</sup>. The number of formula units and of atoms in the unit cell equals  $2n$  and  $36n$ , respectively. The corresponding data are reported in Table S2 in the Supplementary Information.

and Tables S2 and S3 in the Supplementary Information. None of these quantities shows discontinuities around the  $n$  values corresponding to minimum strain energy.

An alternative rectangular unit cell can be defined for the lizardite slab. This is relevant to our discussion because  $(n, -n)$  chrysotile nanotubes are wrapped by rolling the flat slab along the longest side of this unit cell,  $a'$ , and by keeping the shortest side as their cell parameter. Visual representation of  $a'$  and its geometrical relationship with lizardite unit cell is reported and discussed in Ref.<sup>31</sup>. In the tubes,  $a'$  is not a repeating unit (that is why we refer to it as a “pseudo”-unit cell parameter). However, being aligned with the tube circumference, it gives a direct measure of the structural strain as a function of the tube radius as compared to the flat slab. Figure 5 reports  $a'$  as a function of the radius  $r_{NS}$  and of the index  $n$ , for a set of atomic layers: outer, apical, and inner oxygen atoms. The first and the second sets of oxygen atoms delimit the  $O$  sheet, whereas the second and the third ones delimit the  $T$  sheet. Like for the other quantities, all  $a'$  curves have a monotonic behaviour converging to the value for lizardite, 9.289 Å.

Let us now consider the  $a'$  values for the free-standing flat  $O$  and  $T$  sheets: they are 9.408 and 9.210 Å, respectively, lying for both sheets between the data for small-radius nanotubes and the

<sup>†</sup> Different DFT functionals and basis sets may give slightly different radii and the position of the minimum may vary by a few  $n$  units.

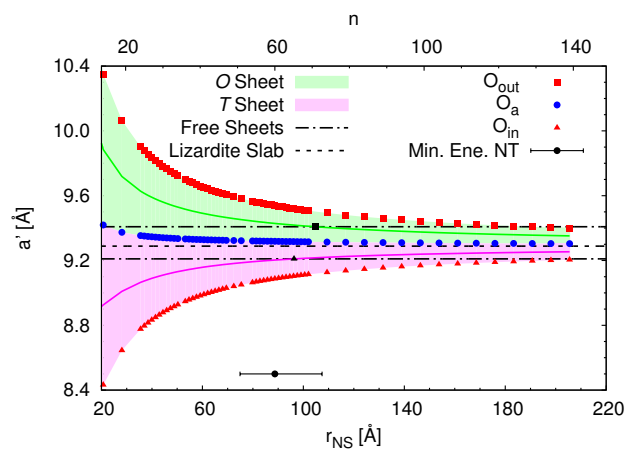

**Fig. 5** Rectangular pseudo-unit cell parameter  $a'$  of single walled  $(n, -n)$  chrysotile nanotubes, as a function of NS radius [Å] and index  $n$ , for a set of atomic layers: outer oxygen  $O_{out}$ , apical oxygen  $O_a$  and inner oxygen  $O_{in}$ . Areas of values corresponding to the  $O$  and  $T$  sheets are shaded, and values lying at half-thickness of the same sheets are represented through darker straight lines. Data for the free-standing flat  $T$  and  $O$  sheets and for the flat lizardite slab are reported, too. The radius value corresponding to the minimum energy chrysotile is highlighted, with the horizontal bar referring to a  $\pm 0.1$  kJ/mol energy range around the minimum.

datum for flat lizardite, that represents the asymptotic limit at infinite radius. If elongation along  $a'$  is relevant, we will expect then a lower nanotube strain energy at radii corresponding to  $a'$  values of the  $O$  and  $T$  sub-sheets that lie closer to the values for their free-standing homologues; also, the minimum strain energy will be determined by a compensation of the effects for the two sheets. Given that the  $O$  and  $T$  sheets have finite thickness and beside strain also incur in bending in the nanotubes, a proper calculation of their strain energy would be demanding. Nonetheless, we can get a simplified insight by looking at what happens at half-thickness (darker straight lines in Figure 5): here,  $O$  and  $T$  sheets cross the free-standing sheet  $a'$  values around a radius of 105 and 96 Å, respectively. In this picture, one would then expect the minimum strain radius to fall within this range, which is extremely close to the actual radius of minimum energy, 88.7 Å (actually closer than 0.1 kJ/mol per formula unit on the energy scale). This finding provides a strong evidence of the main role played by elastic strain due to the lattice mismatch in determining the minimum energy radius in chrysotile nanotubes.

## 5 The structure of antigorite

The bulk structure of antigorite has been debated for a long time and there are a few models in the literature that are claimed to best describe its features.<sup>2,4-6,51</sup> These models refer to different “polysomes”, *i.e.* structures that differ by the number of silicate tetrahedra spanning a wavelength along the  $\vec{a}$  lattice vector.<sup>5</sup> The  $m = 17$  and  $m = 16$  polysomes were found in several samples by Capitani and Mellini<sup>5</sup>, with  $m = 17$  being the most common. These two polysomes have 17 and 16 silicate tetrahedra per wavelength, respectively, and present 4- and 8-membered rings of tetrahedra at the position where the tetrahedral sheets

reverse their orientation.<sup>6</sup>

A full analysis of the structure of antigorite is not within the scope of this paper. Rather, antigorite is here considered for structural comparison with its cylindrically wrapped polymorph, chrysotile. For this reason, since there are no major structural differences between the two polysomes, we have here decided to refer to the  $m = 16$  structure, as its unit cell is smaller and features higher symmetry than the  $m = 17$  model. This results in a largely reduced computational cost, in terms of time and memory resources, and also simplifies the analysis of the structure. The main structural data are reported in Table 1.

Here, it is interesting to observe that the imaginary arc containing the silicon atoms in each one of the silicate half-waves of antigorite has a radius falling in the range  $83 \div 88$  Å. Besides, the radius of the atomic layer of silicon atoms in the minimum energy  $(n, n)$  chrysotile nanotube is 88.2 Å. The proximity of these values establishes a clear link between the peculiar structure of antigorite and that of chrysotile. Similar results can be expected for the  $m = 17$  polysome, although the lower symmetry might result in a wider range of values for the radius.

## 6 Conclusions and perspectives

This paper quantitatively demonstrates that lizardite slabs have an intrinsic tendency to curl at a specific range of radii by using state-of-the-art first-principle methods. In fact, the  $(n, -n)$  and  $(n, n)$  series of single-walled chrysotile nanotubes present a minimum energy structure at a radius of 88.7 and 89.6 Å, respectively, referring to the neutral surface, with index  $(60, -60)$  and  $(105, 105)$ , respectively. The plot of the energy *vs* tube radius for the  $(n, n)$  series nearly overlaps with that of the  $(n, -n)$  series. The electronic energy is about 3.5 kJ/mol per formula unit lower with respect to the corresponding flat slab of lizardite. While tubes with radius in the range 63 to 139 Å differ in energy by no more than 0.5 kJ/mol per formula unit, the energy of the series slowly converges for very large radii to the limit of the lizardite slab. A similar behaviour is observed for the structural parameters.

Notably, the curvature of the half-waves in the  $m = 16$  polysome of antigorite has a radius that falls around the same value as that of the chrysotile minimum energy structures. The  $m = 17$  polysome has not been explicitly considered in this paper, but its experimental structure suggests that a similar comment is likely to hold for its structure as well.

Analysis of the elongation of lizardite and chrysotile unit cell parameters provides clear evidence that the elastic strain caused by the mismatch between the lattice parameters of the  $T$  and the  $O$  sheets is the main driving factor towards the curling of the slab.

While much research is being devoted in investigating the stability and phase diagram of these phases on the Earth's crust and mantle, little attention has been paid so far to provide a satisfactory description of their structures and properties at the atomic level, despite the occurrence of a given polymorph is intrinsically related to an interplay of fundamental interactions. While the calculations here presented are currently at the limit of feasibility at such an accurate level of theory, further steps will be required towards a better atomic understanding of serpentine polymorphism, that involve adding further levels of complexity to our

systems. Among these, substitutions of Mg and Si with other elements (Al and Fe for instance) can importantly affect the lattice structure, and thus its curling and stability. Moreover, multi-walled and spirally-wrapped chrysotile fibres need to be considered to account for inter-layer interactions, which include strong hydrogen bonds and could play a role in stabilising one phase with respect to the others.

## Acknowledgement

The authors thank Siobhan Wilson (Monash University) for providing the SEM images of lizardite, chrysotile and antigorite that have been used in the graphical abstract. RD acknowledges financial support from Curtin University through the Curtis Research Fellowship scheme. CZW acknowledges financial support from Mexican CONACyT, through project CB-178853, and from the Crystal code funds. MM is supported by US NSF (EAR-1250477 and EAR-1520726). RD and MD acknowledge both the Pawsey Supercomputing Centre (Perth) and the Australian National Computational Infrastructure (NCI, Canberra) for the provision of computer time.

## References

- B. W. Evans, K. Hattori and A. Baronnet, *Elements*, 2013, **9**, 99–106.
- I. Dódy, M. Pósfal and P. R. Buseck, *Am. Mineral.*, 2006, **91**, 1831–1838.
- M. T. Otten, *Am. Mineral.*, 1993, **78**, 75–84.
- G. C. Capitani and M. Mellini, *Am. Mineral.*, 2004, **89**, 147–158.
- G. C. Capitani and M. Mellini, *Am. Mineral.*, 2006, **91**, 394–399.
- G. C. Capitani, L. Stixrude and M. Mellini, *Am. Mineral.*, 2009, **94**, 1271–1278.
- M. Mellini, Y. Fuchs, C. Viti, C. Lemaire and J. Linareès, *Eur. J. Mineral.*, 2002, **14**, 97–104.
- E. J. W. Whittaker, *Acta Crystallogr.*, 1953, **6**, 747–748.
- E. J. W. Whittaker, *Acta Crystallogr.*, 1955, **8**, 571–574.
- E. J. W. Whittaker, *Acta Crystallogr.*, 1956, **9**, 855–862.
- E. J. W. Whittaker, *Acta Crystallogr.*, 1956, **9**, 862–864.
- E. J. W. Whittaker, *Acta Crystallogr.*, 1956, **9**, 865–867.
- K. Yada, *Acta Crystallogr. A*, 1971, **27**, 659–664.
- M. Mellini and P. F. Zanazzi, *Am. Mineral.*, 1987, **72**, 943–948.
- S. Guggenheim and W. Zhan, *Can. Mineral.*, 1998, **36**, 1587–1594.
- A. L. Auzende, I. Daniel, B. Reynard, C. Lemaire and F. Guyot, *Phys. Chem. Miner.*, 2004, **31**, 269–277.
- A. L. Auzende, R. J. M. Pellenq, B. Devouard, A. Baronne and O. Grauby, *Phys. Chem. Miner.*, 2006, **33**, 266–275.
- E. Balan, M. A. Saitta, F. Mauri, C. Lemaire and F. Guyot, *Am. Mineral.*, 2002, **87**, 1286–1290.
- N. Hilairet, I. Daniel and B. Reynard, *Phys. Chem. Miner.*, 2006, **33**, 629–637.
- M. Mookherjee and L. Stixrude, *Earth Planet. Sci. Lett.*, 2009, **279**, 11–19.
- M. Prencipe, Y. Noël, M. Bruno and R. Dovesi, *Am. Mineral.*, 2009, **94**, 986–994.
- B. W. Evans, *Int. Geol. Rev.*, 2004, **46**, 479–506.
- G. C. Capitani and L. Stixrude, *Am. Mineral.*, 2012, **97**, 1177–1186.
- M. Mookherjee and G. C. Capitani, *Geophys. Res. Lett.*, 2011, **38**, L09315.
- N. Ghaderi, H. Zhang and T. Sun, *J. Geophys. Res. Sol. Ea.*, 2015, **120**, 4831–4842.
- L. Bezacier, B. Reynard, H. Cardon, G. Montagnac and J. D. Bass, *J. Geophys. Res. Sol. Ea.*, 2013, **118**, 527–535.
- L. Pauling, *P. Natl. Acad. Sci. USA*, 1930, **16**, 578–582.
- E. Foresti, M. F. Hochella, H. Kornishi, I. G. Lesci, A. S. Maden, N. Roveri and H. Xu, *Adv. Funct. Mater.*, 2005, **15**, 1009–1016.
- T. F. Bates, L. B. Sand and J. F. Mink, *Science*, 1950, **111**, 512–513.
- A. A. Krasilin and V. V. Gusarov, *Russ. J. Gen. Chem.*, 2014, **84**, 2359–2363.
- P. D'Arco, Y. Noël, R. Demichelis and R. Dovesi, *J. Chem. Phys.*, 2009, **131**, 204701.
- Y. Noël, P. D'Arco, R. Demichelis, C. M. Zicovich-Wilson and R. Dovesi, *J. Comput. Chem.*, 2010, **31**, 855–862.
- C. M. Zicovich-Wilson, Y. Noël, A. M. Ferrari, R. Orlando, M. De La Pierre and R. Dovesi, *AIP Conf. Proc.*, 2012, **1456**, 248–255.
- R. Orlando, M. De La Pierre, C. M. Zicovich-Wilson, A. Erba and R. Dovesi, *J. Chem. Phys.*, 2014, **141**, 104108.
- M. De La Pierre, R. Orlando, M. Ferrabone, C. M. Zicovich-Wilson and R. Dovesi, *Sci. China Chem.*, 2014, **57**, 1418–1426.
- R. Demichelis, Y. Noël, P. D'Arco, L. Maschio, R. Orlando and R. Dovesi, *J. Mater. Chem.*, 2010, **20**, 10417–10425.
- R. Dovesi, V. R. Saunders, C. Roetti, R. Orlando, C. M. Zicovich-Wilson, F. Pascale, B. Civalleri, K. Doll, N. M. Harrison, I. J. Bush, P. D'Arco, M. Llunell, M. Causà and Y. Noël, *CRYSTAL 2014 User's Manual*, 2014.
- R. Dovesi, R. Orlando, A. Erba, C. M. Zicovich-Wilson, B. Civalleri, S. Casassa, L. Maschio, M. Ferrabone, M. De La Pierre, P. D'Arco, Y. Noël, M. Causà, M. Rérat and B. Kirtman, *Int. J. Quantum Chem.*, 2014, **114**, 1287–1317.
- S. Casassa and R. Demichelis, *J. Phys. Chem. C*, 2012, **116**, 13313–13321.
- P. C. Hariharan and J. A. Pople, *Theor. Chem. Acc.*, 1973, **28**, 213–222.
- M. M. Francl, W. J. Pietro, W. J. Hehre, J. S. Binkley, M. S. Gordon, D. DeFrees and J. A. Pople, *J. Chem. Phys.*, 1982, **77**, 3654–3665.
- C. G. Broyden, *J. Inst. Math. Appl.*, 1970, **6**, 76–90.
- R. Fletcher, *Comput. J*, 1970, **13**, 317–322.
- D. Goldfarb, *Math. Comput.*, 1970, **24**, 23–26.
- D. F. Shanno, *Math. Comput.*, 1970, **24**, 647–656.



- 46 S. W. Bailey, *Clays Clay Miner.*, 1969, **17**, 355–371.
- 47 S. F. Boys and F. Bernardi, *Mol. Phys.*, 1970, **19**, 553–566.
- 48 M. F. Peintinger, D. V. Oliveira and T. Bredow, *J. Comput. Chem.*, 2013, **34**, 451–459.
- 49 J. Perdew, A. Ruzsinsky, G. I. Csonka, O. A. Vydrov, G. E. Scuseria, L. A. Constantin, X. Zhou and K. Burke, *Phys. Rev. Lett.*, 2008, **100**, 136406.
- 50 E. J. W. Whittaker, *Acta Crystallogr.*, 1957, **10**, 149–156.
- 51 I. Dódony, M. Pósfal and P. R. Buseck, *Am. Mineral.*, 2002, **87**, 1143–1457.

Ab initio calculations measure strain energy, curling and lattice misfit of single-walled chrysotile nanotubes

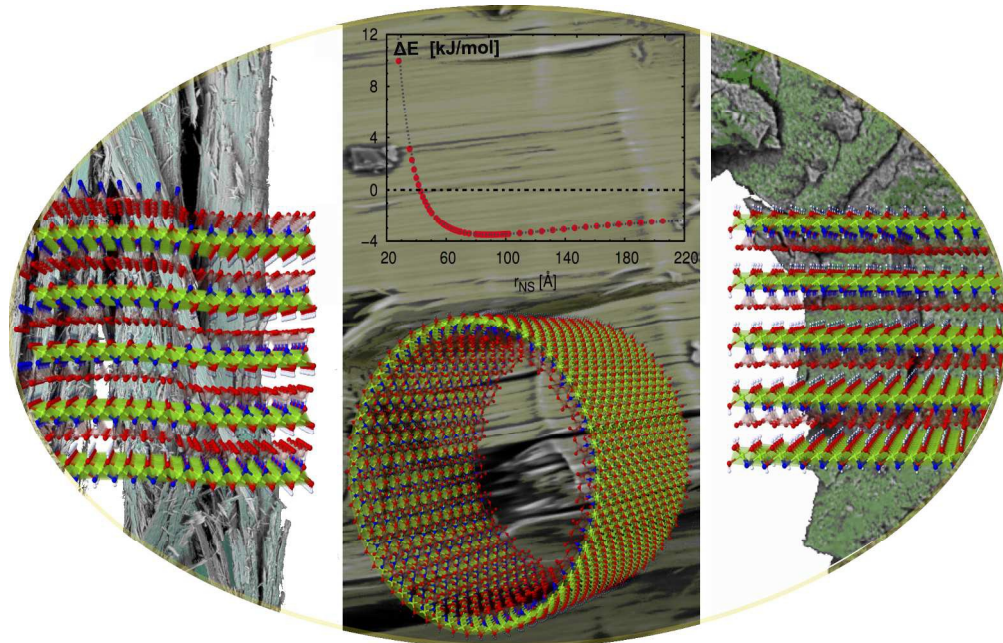

765x491mm (150 x 150 DPI)