Check for updates

View Article Online
View Journal

RSC Sustainability

Accepted Manuscript

This article can be cited before page numbers have been issued, to do this please use: A. C. Renner, S. S. Thorat and M. P. Sibi, *RSC Sustain.*, 2024, DOI: 10.1039/D4SU00488D.

This is an Accepted Manuscript, which has been through the Royal Society of Chemistry peer review process and has been accepted for publication.

Accepted Manuscripts are published online shortly after acceptance, before technical editing, formatting and proof reading. Using this free service, authors can make their results available to the community, in citable form, before we publish the edited article. We will replace this Accepted Manuscript with the edited and formatted Advance Article as soon as it is available.

You can find more information about Accepted Manuscripts in the Information for Authors.

Please note that technical editing may introduce minor changes to the text and/or graphics, which may alter content. The journal's standard Terms & Conditions and the Ethical guidelines still apply. In no event shall the Royal Society of Chemistry be held responsible for any errors or omissions in this Accepted Manuscript or any consequences arising from the use of any information it contains.

ROYAL SOCIETY OF CHEMISTRY

View Article Online
DOI: 10.1039/D4SU00488D

Open Access Article. Published on 18 2024. Downloaded on 20.10.2024 4:14:10.
This article is licensed under a Creative Commons Attribution-NonCommercial 3.0 Unported Licence.

RSC Sustainability Accepted Manuscript

Sustainability spotlight

The vast majority of plastics and other synthetic polymers are derived from petroleum, a nonrenewable resource. Moreover, many cannot be readily recycled or degraded, and their use results in large amounts of waste. The development of new, more sustainable polymers holds promise for addressing these sustainability challenges. Polyacetals are a class of polymers that can undergo recyclability and degradability, properties that may be leveraged to reduce plastic waste. Numerous polyacetals have been synthesized from renewable, biomass-derived monomers. This review provides an up-to-date overview of biobased polyacetals, supporting the further development and use of these polymers. In this way, this work aligns with the United Nations' Sustainable Development Goals, especially Goal 12, Responsible Consumption and Production.

View Article Online
DOI: 10.1039/D4SU00488D

Journal Name

ARTICLE

Open Access Article. Published on 18 2024. Downloaded on 20.10.2024 4:14:10.
This article is licensed under a Creative Commons Attribution-NonCommercial 3.0 Unported Licence.

RSC Sustainability Accepted Manuscript

Synthesis of biobased polyacetals: A review

Anna C. Renner,[a] Sagar S. Thorat,[a] and Mukund P. Sibi*[a]

Received 00th January 20xx,
Accepted 00th January 20xx

DOI: 10.1039/x0xx00000x

www.rsc.org/

The molecular structure of a polymer is a key determinant of the properties and thus potential applications of the bulk material. The presence of acetal functional groups in a polymer can impart advantageous characteristics such as reprocessability, degradability, and recyclability. Many biobased monomers contain functional groups amenable to acetal formation, and a variety of polyacetals have been synthesized from renewable starting materials. These polymers range from elastomers to rigid materials, with their diverse mechanical properties depending on both the acetal units and other structural features of the polymers. A partially biobased poly(acetal-ester) with the trade name Akestra is commercially available and can be used in food packaging applications. In this review, the synthesis and properties of biobased polyacetals are surveyed with an emphasis on the sustainability advantages offered by these materials. A brief overview of polythioacetals, the sulfur analogs of polyacetals, is also included.

Sustainability spotlight

The vast majority of plastics and other synthetic polymers are derived from petroleum, a nonrenewable resource. Moreover, many cannot be readily recycled or degraded, and their use results in large amounts of waste. The development of new, more sustainable polymers holds promise for addressing these sustainability challenges. Polyacetals are a class of polymers that can undergo recycling and degradation, which may be leveraged to reduce plastic waste. Numerous polyacetals have been synthesized from renewable, biomass-derived monomers. This review provides an up-to-date overview of biobased polyacetals, supporting the further development and use of these polymers. In this way, this work aligns with the United Nations' Sustainable Development Goals, especially Goal 12, Responsible Consumption and Production.

1. Introduction

As a class of materials, synthetic polymers are ubiquitous in industrial and consumer products, offering a wide range of material properties that can be tailored for different applications. However, it remains challenging to produce and use these materials in a sustainable and environmentally benign manner. Most synthetic polymers currently produced are derived from petroleum, a nonrenewable resource.[1] Not all polymers can be recycled, and only a portion of recyclable plastics are actually recycled in practice.[2–4] Plastic waste has become a major global problem: vast quantities have been released into the environment,[5,6] and most synthetic polymers do not degrade readily in water and soil.

Numerous approaches can be taken to address the sustainability challenges associated with synthetic polymers. These include the use of biomass instead of petrochemicals for polymer synthesis[7] as well as the development and use of polymers that can be more readily recycled or degraded.[8] In both of these areas, chemical innovations are necessary to access new polymers with desirable properties and greater sustainability.

The bulk properties, recyclability, and degradability of a polymer depend on the chemical structure of the material, including the structures of repeating units and the presence or absence of crosslinks between polymer chains. In this review, we cover polyacetals, polymers with repeating units that contain the acetal functional group. Due to the presence of acetal linkages in their structures, polyacetals offer not only potentially valuable material properties but also sustainability advantages including recyclability and degradability. Like other classes of polymers—polyurethanes, polyesters, polyamides, etc.—polyacetals can be derived either from petroleum or biomass. We highlight biomass-derived polyacetals in this review (Figure 1).

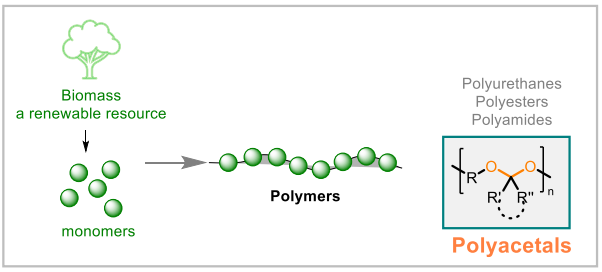

Figure 1. Synthesis of polyacetals as well as other polymers from biomass-derived monomers.

The acetal functional group can be formed via the condensation of a carbonyl compound (aldehyde or ketone) with an alcohol, typically catalyzed by a Brønsted or Lewis acid. Another synthetic approach to acetals is the acid-catalyzed addition of an alcohol to a vinyl ether. Acetals can undergo

[a] Department of Chemistry and Biochemistry, North Dakota State University, Fargo, North Dakota 58108-6050, United States. E-mail: mukund.sibi@ndsu.edu
DOI: 10.1039/x0xx00000x

Please do not adjust margins

transacetalization reactions with alcohols, resulting in a net exchange of the alkoxy substituents of the acetal group. All of these synthetic approaches to acetals (Scheme 1) find use in polymer synthesis. Polyacetalization or polytransacetalization of difunctional or polyfunctional monomers yields a polyacetal.

As alternatives to polyacetalization or polytransacetalization, other polymerization reactions can be used to construct polyacetals. Monomers that already contain acetal units can undergo polymerizations involving reactions of other functional groups present in the monomer (for example, transesterifications, thiol-ene reactions, etc.). The resulting polymer features new linkages formed in the polymerization reaction but retains the acetal groups from the constituent monomers.

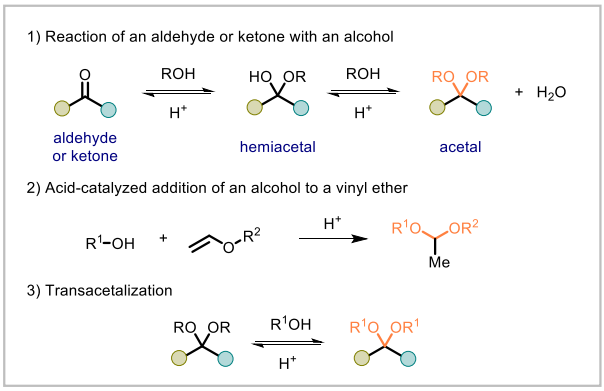

Scheme 1. Synthesis of acetals.

View Article Online
DOI: 10.1039/D4SU00488D

Acetal formation is a reversible process. While acetals are generally stable under alkaline conditions, they are susceptible to hydrolysis or alcoholysis under acidic conditions. In the presence of water, an acetal can be cleaved to afford the corresponding carbonyl compound and alcohol; in the presence of an alcohol, transacetalization with the alcohol can occur. The susceptibility of the acetal unit to hydrolysis or alcoholysis can allow acetal-based polymers to be degraded to small-molecule units. Degradation of the polymer can potentially be leveraged to reduce polymeric waste. Moreover, if the small-molecule degradation products can be recovered and reused, chemical recycling of the polymer may be possible.[9–11]

Polyacetals can contain linear (acyclic) or cyclic acetal units (Figure 2A). Cyclic acetals, in which the acetal is formally derived from a carbonyl compound and a diol, can be more stable to hydrolysis than their acyclic counterparts, in particular if the cyclic acetal is a five- or six-membered ring.[12,13] The stability of an acetal structure has potential implications for the hydrolytic stability of polymers containing the acetal linkage. Additionally, the incorporation of rigid, cyclic units may affect the mechanical or thermal properties of the material.

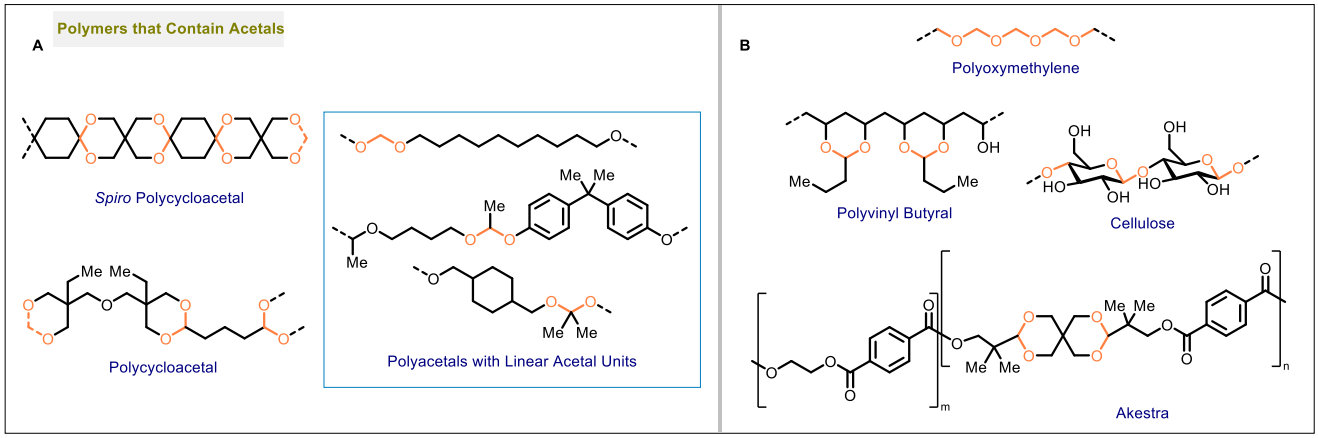

Figure 2. (A) General structures of polyacetals with cyclic and linear acetal units. (B) Structures of cellulose, polyoxymethylene, polyvinyl butyral, and Akestra.

The suitability of a polymer for potential applications is determined by the properties of the material, encompassing chemical, physical, thermal, mechanical, and optical properties. These properties vary greatly among polyacetals, depending on functional groups present in the polymer, and can be potentially tuned by modifying the structure of the polymer.[14,15] Cellulose (Figure 2B) is a naturally occurring polyacetal that is utilized in many different products.[16] Two synthetic, acetal-containing polymers are currently widely established in commercial markets: polyoxymethylene and polyvinyl butyral (Figure 2B). Polyoxymethylene is a semicrystalline thermoplastic that offers high strength, rigidity, and dimensional stability as well as low friction.[17] Polyvinyl butyral, produced through the acetalization of polyvinyl alcohol with butyraldehyde, is a transparent thermoplastic with suitable properties for the formation of adhesives and films; a major application is in the construction of safety glass.[18] In addition to polyoxymethylene and polyvinyl butyral, another polyacetal has become available under the trade name Akestra. Akestra[19–22] (Figure 2B) is structurally analogous to poly(ethylene terephthalate) (PET)[23] and can be subjected to similar processing methods, but it exhibits higher glass transition temperatures than PET due to the presence of spirocyclic acetal units in the polymer backbone.

Open Access Article. Published on 18 2024. Downloaded on 20.10.2024 4:14:10.
This article is licensed under a Creative Commons Attribution-NonCommercial 3.0 Unported Licence.
RSC Sustainability Accepted Manuscript

This journal is © The Royal Society of Chemistry 20xx

Please do not adjust margins

View Article Online
DOI: 10.1039/D4SU00488D

Open Access Article. Published on 18 2024. Downloaded on 20.10.2024 4:14:10.
This article is licensed under a Creative Commons Attribution-NonCommercial 3.0 Unported Licence.

The acetal functional group has been incorporated into a wide range of polymer types encompassing both thermoplastics and thermosets. Notably, the reversibility of acetal formation has enabled the development of acetal-based covalent adaptable networks (CANs). Like thermosets, CANs (also known as dynamic covalent networks) are crosslinked polymer networks. However, unlike conventional thermosets, these crosslinks can form reversibly and undergo bond exchanges (Figure 3), allowing the material to respond to stress and potentially undergo reprocessing, similar to a thermoplastic.[24,25] Due to their intermediate properties relative to traditional thermosets and thermoplastics, CANs may offer performance characteristics like those of thermosets but enable reprocessing like thermoplastics.[24,25]

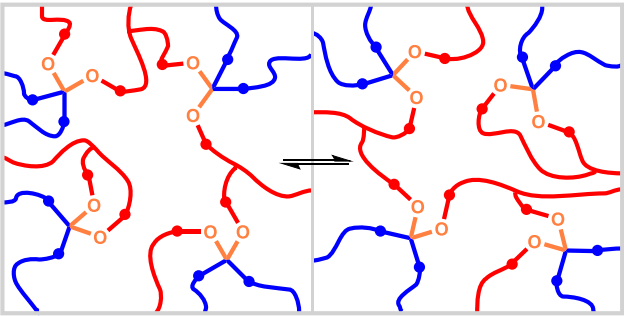

Figure 3. General representation of bond exchanges in an acetal-based covalent adaptable network.

In general, the incorporation of acetal functional groups into a material can provide advantageous properties including reprocessability, degradability, and recyclability, which are not always attainable through the sole use of other structural units. Polyacetals may be mechanically recycled and/or chemically degraded, and it may be possible to recover and recycle monomers following degradation of the polymer. With respect to sustainability, these are attractive prospects for the end-of-life stage in the lifecycle of a material. At the production stage in their lifecycle, on the other hand, polyacetals can be constructed in a more sustainable manner through the use of renewable chemical building blocks.

Renewable monomers can be derived from a variety of biomass sources including cellulose, hemicellulose, lignin, and plant oils.[26–28] Compared with petroleum, biomass sources tend to have higher oxygen-to-carbon ratios,[29] and many feedstock chemicals from biomass feature oxygen-containing functionalities, including alcohol and aldehyde groups potentially useful for acetal synthesis.[30] Depending on their structure, biobased monomers may serve as replacements for petroleum-derived counterparts or as alternatives offering complementary or superior properties.[31]

Cellulose, hemicellulose, and lignin are natural polymers from plants. Importantly, they are highly abundant and can be obtained from nonedible biomass such as wood and agricultural waste.[32] Cellulose and hemicellulose can be broken down into their monomeric constituents—monosaccharides—and converted to other carbohydrate derivatives including sugar alcohols, isohexides, levoglucosenone, levulinic acid, and biobased furans (e.g., 5-hydroxymethylfurfural, furfural, etc.).[26,30,33] Depolymerization of lignin can provide aromatic compounds such as vanillin and syringaldehyde.[34]

Plant oils primarily consist of triglycerides, esters of glycerol and fatty acids. Both glycerol[35] and fatty acid derivatives[27,28,36] can be employed as monomers. Apart from lignocellulosic biomass and plant oils, other biobased starting materials include terpenes[37–39] and organic acids such as lactic acid,[40–42] tartaric acid,[43] and succinic acid.[30,44]

In this review, we discuss polyacetals that are derived at least in part from biobased precursors. Polyacetals lacking crosslinks are covered first, followed by crosslinked polyacetals including thermoset- and CAN-type polymers. (For a previous review on thermoplastic—non-crosslinked—polyacetals, we direct the reader to a 2019 review by Hufendiek et al.[45]) We focus on polymers that consist of a main chain containing acetal linkages. However, we also survey selected examples of polymers that lack acetal units in the polymer backbone but feature acetal-containing sidechains. A brief discussion of polythioacetals, the sulfur-based analogs of polyacetals, is also included. We highlight sustainability aspects of acetal-based materials and conclude with a summary and outlook on the development of sustainable acetal-based polymers.

RSC Sustainability Accepted Manuscript

Dr. Anna C. Renner is originally from Fargo, North Dakota, and obtained her BS in chemistry from North Dakota State University. For her graduate studies, she worked in the research group of Professor Andrew Myers at Harvard University, where she synthesized structurally modified tetracyclines with anticancer activity. After earning her PhD from Harvard, Anna joined the group of Professor Mukund Sibi at North Dakota State University as a postdoctoral research fellow. Her current research in the Sibi group focuses on the synthesis of biobased monomers for the development of sustainable polymers.

Dr. Sagar Sudam Thorat was born in 1992 in the village Chinchani (Ambak), Maharashtra, India. In 2014, he completed his post-graduation in Organic Chemistry from the School of Chemistry at PAH Solapur University, Solapur, India. Under the guidance of Dr. Ravindar Kontham, he successfully defended his PhD thesis at CSIR-National Chemical Laboratory in Pune, India in 2021. Presently, Sagar holds the position of a postdoctoral research associate in the research group led by Prof. Mukund Sibi at North Dakota State University in Fargo. His area of scientific interests includes the total synthesis of biologically active natural products, transition metal salt-catalyzed domino reactions, and the synthesis of biobased monomers for applications in polymer chemistry.

Prof. Mukund P. Sibi earned his PhD from the City University of New York. After postdoctoral studies, he began his independent career at North Dakota State University where he is currently a University Distinguished Professor. His research focus is on radical chemistry, development of enantioselective

Please do not adjust margins

View Article Online
DOI: 10.1039/D4SU00488D

reactions, total synthesis, and green chemistry. Prof. Sibi has received the prestigious Arthur C. Cope Scholar Award from the American Chemical Society in 2008 in recognition of his contributions to the field of radical chemistry. In 2021 he was elected as a Fellow of AAAS for his contribution to radical chemistry as well as building biomedical research infrastructure.

2. Non-crosslinked polyacetals

Polymer properties are greatly affected by the presence or absence of crosslinks between polymer chains in the material. Non-crosslinked polymers are thermoplastics and can typically be melted and reprocessed. In contrast, many crosslinked polymers are thermosets and contain irreversible crosslinks that prevent changes in the topology of the polymer, making reprocessing difficult or impossible. Some polymers contain reversible crosslinks, but these also modify the properties of the material significantly with implications for the polymer's potential applications. Following this general division of polymers based on the existence of crosslinking, we separately discuss crosslinked and non-crosslinked polyacetals, beginning with those that lack crosslinking.

2.1. Polymers with acyclic acetal units

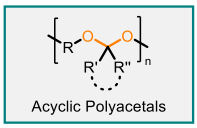

Figure 4. General structure of acyclic polyacetals.

The simplest polyacetals are polymers consisting of a main chain containing only a series of repeating, linear acetal units (Figure 4). The commercially available polymer polyoxymethylene (see Figure 2) is one member of this class. Other, related polyacetals have been synthesized with longer alkyl chains between methylene acetal units. The synthesis of these polymers has been accomplished through the transacetalization of diacetal monomers derived from linear aliphatic diols.

In 2012, Mecking and coworkers synthesized polyacetals via polytransacetalization of renewable diacetal monomers (Scheme 2).[46] Diacetals **5** and **6** were prepared from the plant-oil-derived diols **2** and **3**, respectively; for comparison, diacetal **4** was prepared from commercially available 1,12-dodecanediol (**1**). Monomers **4**–**6** were each converted to the corresponding polyacetals **7**–**9** through acid-catalyzed transacetalization at 80–100 °C, under reduced pressure to remove dimethoxymethane and favor formation of longer-chain polyacetals. Polyacetals **7**–**9** had molecular weights of 17,000–32,000 by NMR (end-group analysis). The polyacetals were semicrystalline and had melting temperatures of 68–88 °C and crystallization temperatures of 43–68 °C. The melting and crystallization temperatures increased with increasing length of the methylene spacers in the polymers. The more crystalline and hydrophobic polyacetals with longer methylene sequences also exhibited greater stability to aqueous acid. All three polyacetals degraded in acidic solutions, but **8** and **9** did so at much slower rates than **7**.

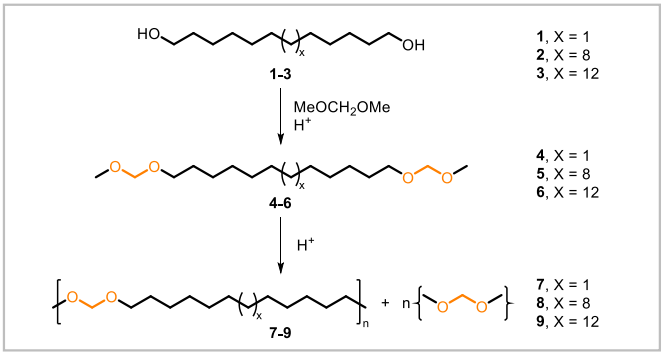

Scheme 2. Preparation of polyacetals from long-chain linear diols.

The Miller group reported the synthesis of linear polyacetals through transacetalization and named the method "acetal metathesis polymerization" for its resemblance to acyclic diene metathesis polymerization.[28] In initial work, 1,10-decanediol **10** (derivable from ricinoleic acid, a component of castor oil) was converted to diacetal **11** (Scheme 3). From diacetal **11**, polydecylene acetal **12** was synthesized via polytransacetalization, which was conducted at 125–200 °C in the presence of *p*-toluenesulfonic acid as catalyst and with the application of vacuum to remove the volatile byproducts ethanol and diethoxymethane. Subsequently, a one-pot procedure was developed for the polymerization, in which a polyacetal (**16**, general structure) could be synthesized directly from a diol (**13**, general structure) and diethoxymethane. The obtained polyacetals could be resubjected to the reaction conditions to yield samples with greater degrees of polymerization. Using the developed polymerization conditions, a series of polyacetals was prepared from C_5–C_{12} linear aliphatic diols. The polyacetals from the longer, C_7–C_{12} diols had higher molecular weights (M_n = 20,700–38,700) than those from the shorter, C_5 and C_6 diols (M_n = 9,700 and 8,800 for the respective polyacetals), which tended to cyclize and polymerized less readily. Increasing alkyl chain length resulted in a linear increase in melting temperature of the corresponding polyacetals. Degradation studies on the polydecylene acetal **12** showed that the polymer degraded in acidic tetrahydrofuran solution.

Open Access Article. Published on 18 2024. Downloaded on 20.10.2024 4:14:10.
This article is licensed under a Creative Commons Attribution-NonCommercial 3.0 Unported Licence.

RSC Sustainability Accepted Manuscript

This journal is © The Royal Society of Chemistry 20xx

Please do not adjust margins

View Article Online
DOI: 10.1039/D4SU00488D

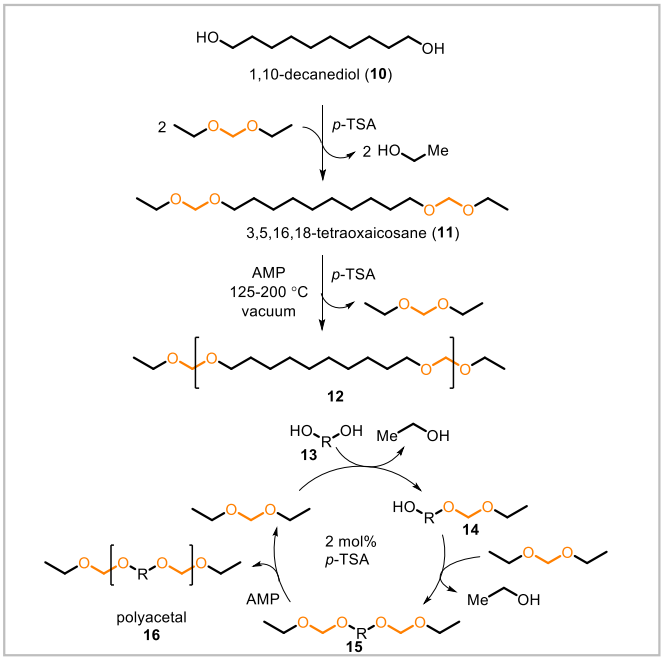

Scheme 3. Acetal metathesis polymerization of an isolated diacetal (**11**) or in a one-pot process from diol (**13**).

In work by Moreno et al., other polyacetals and copolyacetals were synthesized through acetal metathesis polymerization (Scheme 4).[27] Linear diol monomers **17** and **18** were synthesized from 10-undecenoic acid, and branched diol monomers **19** and **20** were prepared from heptanal. (Both 10-undecenoic acid and heptanal are derivable from the castor oil component ricinoleic acid.[47]) Drawing from this collection of monomers as well as 1,10-decanediol (**10**, Scheme 3), several polymers (M_n = 8,800–27,500) were prepared: linear polyacetals **21**, **22**, and **23**; branched polyacetals **24** and **25**; and branched copolyacetals **26**, **27**, and **28**. With the exception of **27**, the branched polymers were liquids at room temperature; the linear polymers and **27** had low melting points and were semicrystalline. Most of the polymers were exposed to acidic solution to evaluate their degradability, and all underwent degradation at comparable rates.

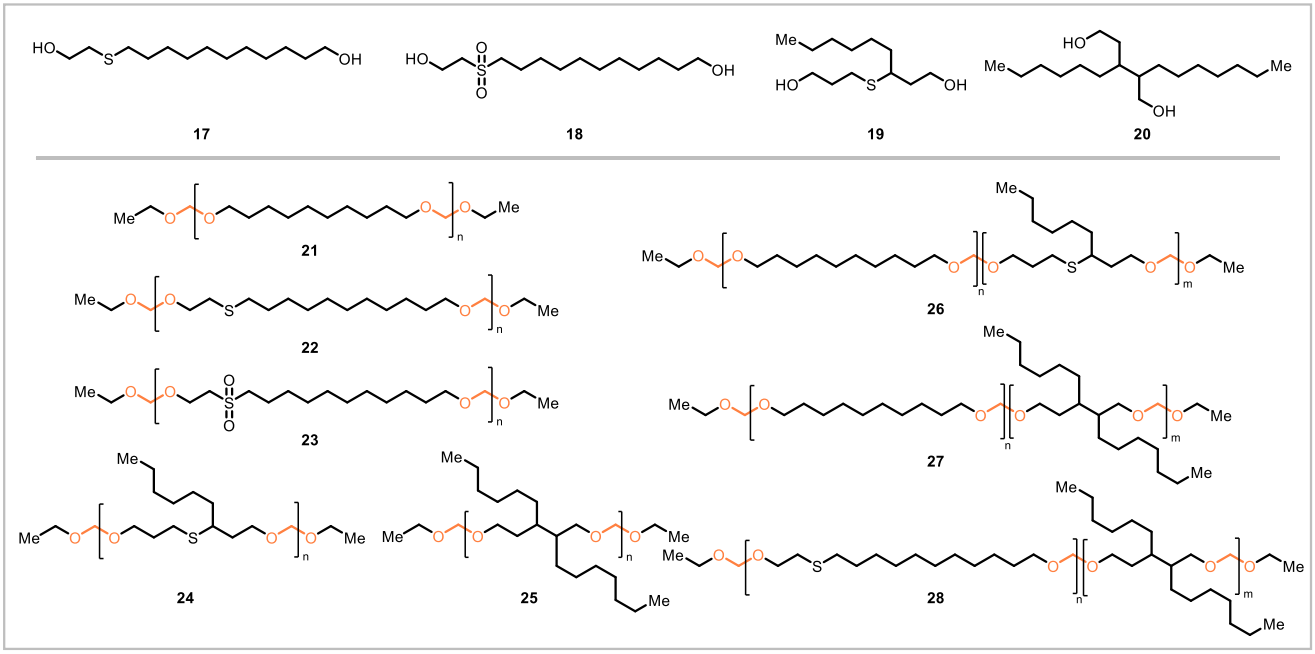

Scheme 4. Structurally diverse polyacetals accessed through acetal metathesis polymerization.

Other polyacetals containing methylene acetal units have been synthesized from isohexide monomers. Chikkali and coworkers synthesized diacetal monomer **30** from isomannide (**29**), **33** from isosorbide (**32**), and **36** from isoidide (**35**) (Scheme 5).[48] These monomers were then converted to the corresponding polyacetals **38**, **39**, and **40** through acetal metathesis polymerization. Molecular weights (M_n, values obtained by gel permeation chromatography) up to 2,300 for **38**, 4,400 for **39**, and 2,100 for **40** were obtained. The glass transition temperatures of the highest-molecular-weight samples of **38** and **40** were 66 °C and 52 °C, respectively. The melting temperatures of **38** (130 °C), **39** (117 °C), and **40** (156 °C) were over 70 °C higher than those of the corresponding linear C5 and C6 polyacetal analogs that had been previously reported.[28]

Open Access Article. Published on 18 2024. Downloaded on 20.10.2024 4:14:10.
This article is licensed under a Creative Commons Attribution-NonCommercial 3.0 Unported Licence.

RSC Sustainability Accepted Manuscript

Please do not adjust margins

View Article Online
DOI: 10.1039/D4SU00468B

Open Access Article. Published on 18 2024. Downloaded on 20.10.2024 4:14:10.
This article is licensed under a Creative Commons Attribution-NonCommercial 3.0 Unported Licence.

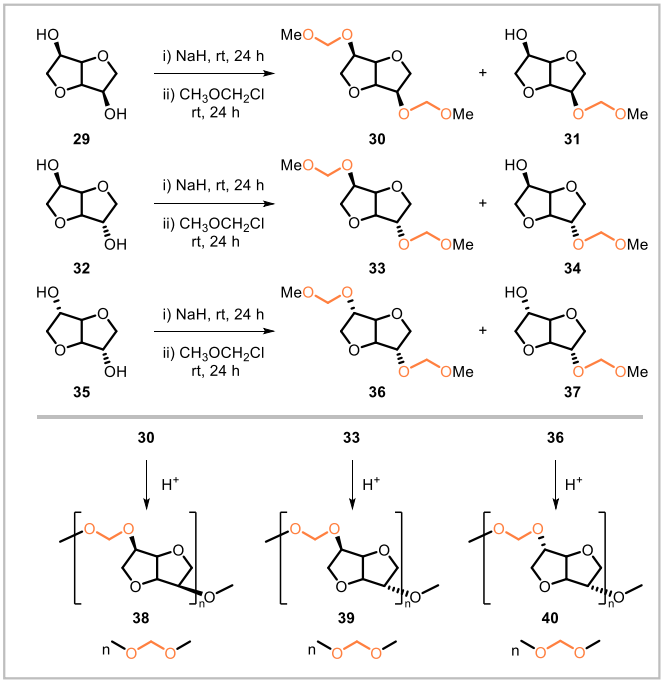

Scheme 5. Preparation and polymerization of isohexide-derived monomers.

Chikkali and coworkers later reported acetal metathesis copolymerizations of isohexide- and diol-derived diacetal monomers (Scheme 6).[49] Isohexide-derived diacetals **30**, **33**, and **36** were each polymerized under acidic conditions with the linear diol–derived diacetals **41**, **42**, **4**, **5**, and **6** to yield a total of 15 different copolymers, each containing units from one of the isohexide-derived monomers and one of the diol-derived monomers. Under acidic conditions, the polyacetals degraded, and faster degradation rates were observed for the polyacetals derived from shorter-chain diols.

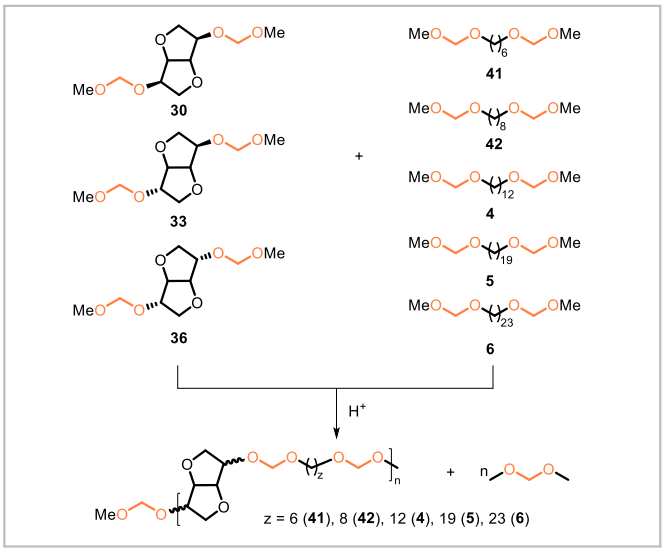

Scheme 6. Copolymerizations of isohexide- and diol-derived diacetal monomers.

Hammami et al. prepared isosorbide-derived polymer **45** via the reaction of isosorbide (**32**) with methylene chloride under basic conditions (Scheme 7).[50] The molecular weight of the product was fairly low (M_n = 8,630). In subsequent work, a sample of the primarily linear polyacetal (**45**) with M_n = 3,800 was converted to a higher-molecular-weight, cyclic polyacetal (**46**) with M_n = 21,100.[51] The glass transition temperature for product **46** was 65 °C, 10 °C higher than that of its lower-molecular-weight precursor.

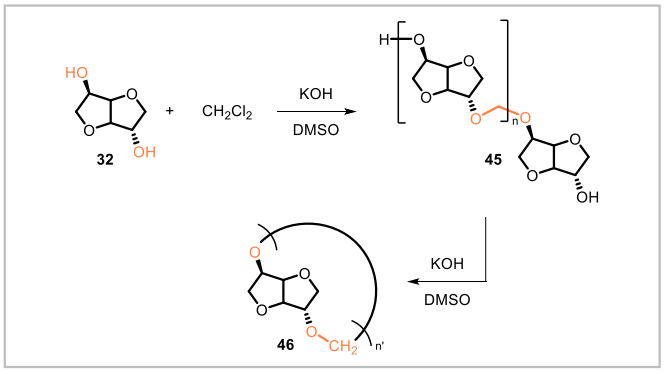

Scheme 7. Synthesis of polyacetal **45** directly from isosorbide (**32**) and subsequent conversion to a higher-molecular-weight polymer (**46**).

Other strategies for the synthesis of polyacetals involve ring-opening reactions of acetal-containing monomers. In the presence of boron trifluoride diethyl etherate in dichloromethane, the levoglucosenone-derived monomer **47** underwent cationic ring-opening polymerization to yield polyacetal **48** (M_n = 28,800, $Đ$ = 1.4) (Scheme 8).[52] This polymer had a glass transition temperature of 35 °C and was thermally stable below 220 °C. The material was semicrystalline and had melting transitions at 40–120 °C. The double bonds underwent radical addition by methyl 3-mercaptopropionate as well as palladium-catalyzed hydrogenation. Monomer **47** also underwent photoinitiated cationic ring-opening polymerization under several different conditions, and through photopolymerization it was possible to synthesize block copolymers of **47** with cyclohexene oxide (**53**) or isobutyl vinyl ether (**51**).[53]

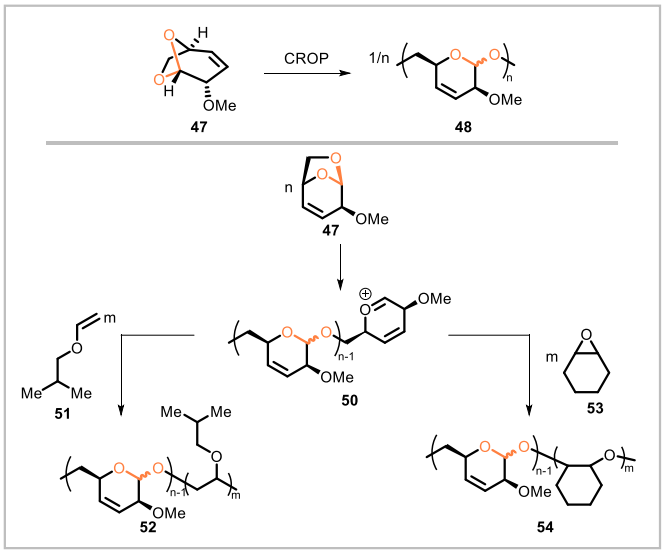

RSC Sustainability Accepted Manuscript

This journal is © The Royal Society of Chemistry 20xx

Please do not adjust margins

Scheme 8. Cationic ring-opening polymerization (CROP) of a levoglucosenone-derived monomer.

Aoshima and coworkers studied cationic ring-opening copolymerizations of 2-methyl-1,3-dioxepane (**55**, formed in situ from 4-hydroxybutyl vinyl ether) with lactones (Scheme 9). Copolymerization of **55** with δ-valerolactone (**56**),[54] ε-caprolactone (**58**),[55] or γ-butyrolactone (**60**)[56] in the presence of a sulfonic acid catalyst afforded the corresponding poly(acetal-ester) **57**, **59**, or **61**, respectively. A polymerization-depolymerization equilibrium existed due to transacetalization under the reaction conditions, and the copolymer compositions could be altered by changing the monomer concentrations, increasing the reaction temperature, or applying vacuum. Upon an increase in temperature from 30 °C to 90 °C, copolymer **57** containing a 2.1:1 ratio of **55** to **56** underwent a depolymerization and scrambling process to yield a pseudo-alternating copolymer (with some homosequences of **56**) containing a 1.1:1 ratio of **55** to **56**.[54] In the copolymerization of acetal **55** with lactone **58**, the application of vacuum (which selectively removed the more volatile monomer **55**) converted copolymers with a 3.7:1.1 ratio of **55** to **58** to alternating copolymer–like sequences with approximately equal numbers of acetal- and lactone-derived units.[55] A similar phenomenon was also observed initially upon the application of vacuum in the copolymerization of acetal **55** with lactone **60**; however, prolonged vacuuming or a temperature increase (from 30 °C to 90 °C) induced more extensive depolymerization, resulting in the formation of oligomers.[56]

View Article Online
DOI: 10.1039/D4SU00488D

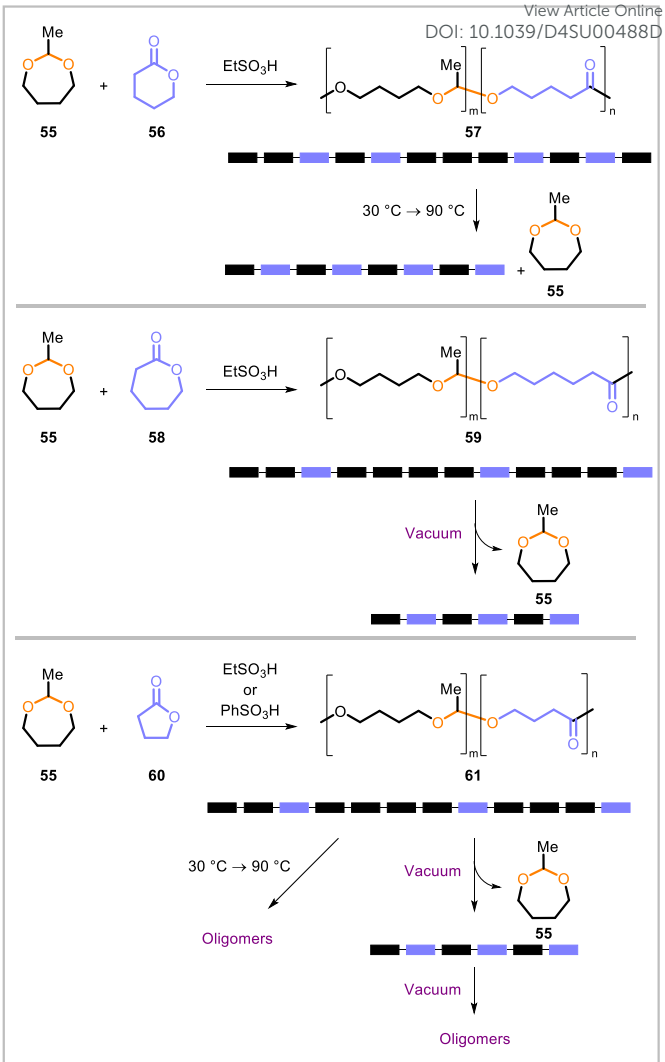

Scheme 9. Cationic ring-opening copolymerizations of 2-methyl-1,3-dioxepane (**55**) with δ-valerolactone (**56**), ε-caprolactone (**58**), and γ-butyrolactone (**60**).

Poly(lactic acid), or PLA, is a renewable and biodegradable polymer with numerous applications.[42] Copolymers of lactide **63** with 1,3-dioxolane (**64**) were synthesized by cationic ring-opening copolymerization in the presence of triflic acid and 1,2-ethanediol (**62**) (Scheme 10).[40] The copolymers (**66**) had 7–27 mol% 1,3-dioxolane content, depending on the composition of the reaction mixture, and exhibited glass transition temperatures of 8–32 °C. Consistent with the presence of acetal linkages in the structures, the copolymers were hydrolyzed more rapidly than PLA under acidic conditions.

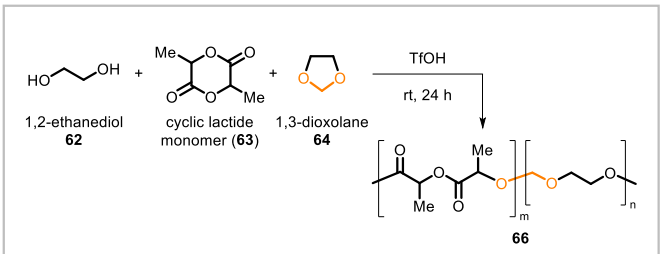

Open Access Article. Published on 18 2024. Downloaded on 20.10.2024 4:14:10.
This article is licensed under a Creative Commons Attribution-NonCommercial 3.0 Unported Licence.

RSC Sustainability Accepted Manuscript

Please do not adjust margins

View Article Online
DOI: 10.1039/D4SU00488D

Open Access Article. Published on 18 2024. Downloaded on 20.10.2024 4:14:10.
This article is licensed under a Creative Commons Attribution-NonCommercial 3.0 Unported Licence.

Scheme 10. Synthesis of acetal-containing polylactides by cationic ring-opening copolymerization.

In related work, ABA-triblock copolymers were synthesized from lactide **63** and 1,3-dioxolane (**64**).[57] First, a homopolymer of **64** with hydroxyl end groups was prepared. Subsequently, this homopolymer was used as a macroinitiator in the ring-opening polymerization of lactide **63**, affording an ABA-triblock copolymer with polylactide A-blocks and an acid-degradable poly(1,3-dioxolane) B-block. The copolymers' composition and properties (including thermal properties and hydrophilicity) could be tuned by modifying the composition of the reaction mixture. An analogous copolymerization approach was also used to prepare ABA-triblock copolymers with A-blocks consisting of polycaprolactone instead of polylactide.

Degradable polylactides with pendent functional groups were obtained through cationic ring-opening copolymerizations of cyclic lactides with substituted cyclic acetals.[41] Polymerization of lactide **63** with chloro-substituted acetal **66** and allyl-substituted acetal **68** afforded the corresponding polymers **67** and **69** (Scheme 11). For comparison purposes, polyacetal **72** was also synthesized in a similar manner from the unsubstituted cyclic acetal **71**. Polymers **67** and **72** degraded under acidic conditions. Further functionalization of polyacetals **67** and **69** was shown to be feasible through reactions of the chloro- and allyl-substituted sidechains.

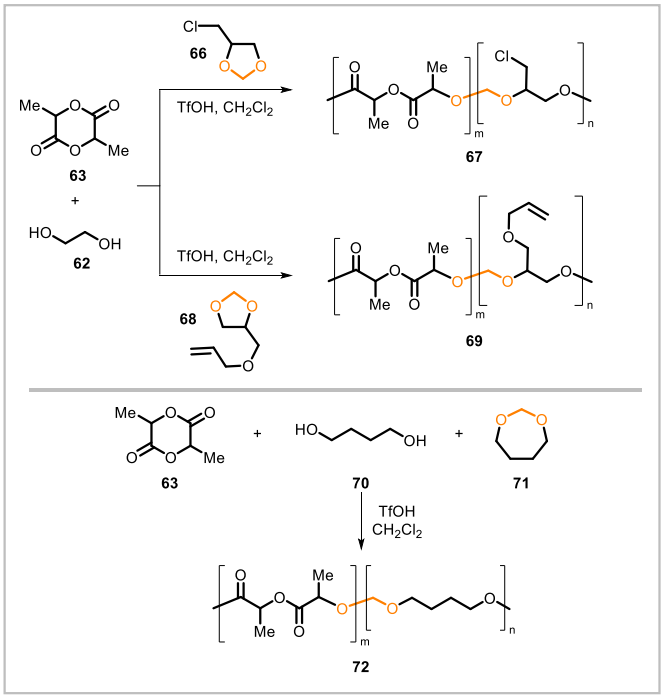

Scheme 11. Use of acetal monomers for the synthesis of functionalized polylactides.

Monomers **73**, each prepared in five steps from furfuryl alcohol, were used to synthesize polyacetals through cascade enyne metathesis polymerization (Scheme 12).[58] The rate of polymerization and dispersity of the resulting polymer depended on the structure of the monomer employed. The polymerization of **76** was shown to proceed in a living manner, and a block copolymer was synthesized from monomers **76** and **78**. Homopolymer **80**, derived from **76**, was functionalized by Diels-Alder reactions with the dienophile 4-phenyl-1,2,4-triazole-3,5-dione (PTAD, **81**), affording derivative **82**. Both **80** and **82** degraded in acidic media, but **82** was substantially more stable, exhibiting a significantly lower degradation rate.

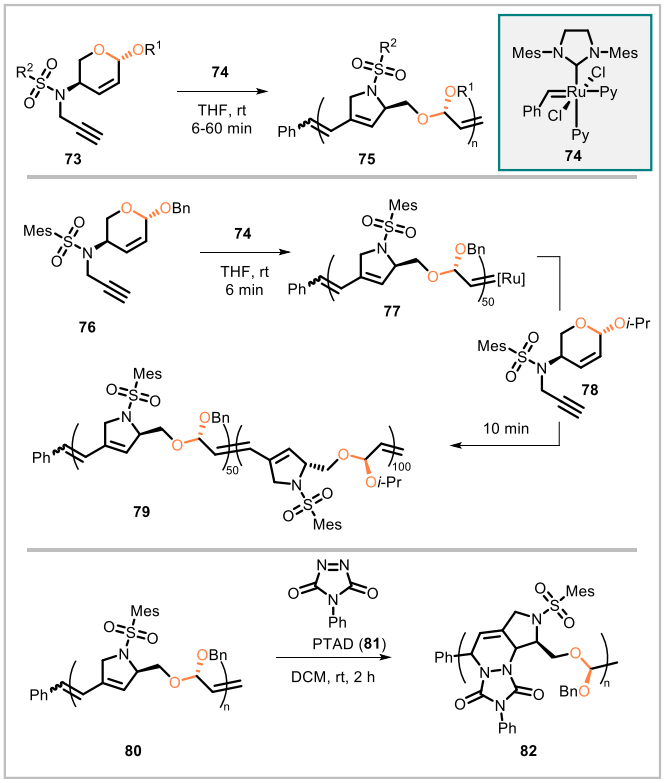

Scheme 12. Synthesis of bio-based polymers via cascade enyne metathesis polymerization and subsequent functionalization via a Diels-Alder reaction.

Luebben and Raebiger disclosed methods for the synthesis of a polymer derived from the biobased compound glycolaldehyde (**83**) (Scheme 13).[59] The glycolaldehyde dimer 2,5-dihydroxy-1,4-dioxane (**84**) formed in concentrated aqueous solutions of **83** and crystallized out of solution. Polymerization of dimer **84** afforded polyacetal **85**. Different polymerization conditions were evaluated, but all resulted in fairly low molecular weights of **85**. The highest molecular weight (M_n = 5967) was obtained by performing the polymerization in the ionic liquid 1-butyl-3-methylimidazolium triflate with scandium triflate as the catalyst. The hydrolytic stability of the polymer was evaluated in buffer solutions over 21 days at 37 °C. After this time, the mass loss from the polymer was 4% at pH 4 and 3% at pH 7.

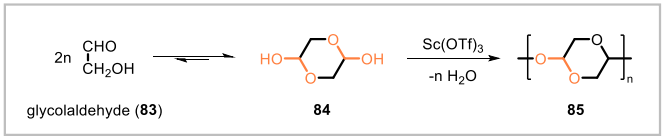

Scheme 13. Synthesis of a polymer from glycolaldehyde.

2.2. Poly(cycloacetals)

RSC Sustainability Accepted Manuscript

This journal is © The Royal Society of Chemistry 20xx

Please do not adjust margins

View Article Online
DOI: 10.1039/D4SU00488D

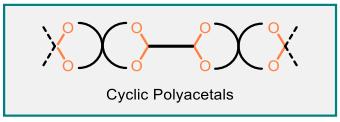

Figure 5. General structure of cyclic polyacetals.

Many biobased polyacetals contain cyclic rather than linear acetal units (Figure 5). Cyclic acetals, especially those in which the acetal unit is part of a spirocyclic ring system, can potentially contribute greater rigidity to the structure of a polymer. Typically, five- or six-membered cyclic acetals have been employed, and these tend to be more resistant to hydrolysis than linear acetals.[12,13] Poly(cycloacetals) often contain other functional groups such as esters, carbonates, and carbamates (urethane linkages). Here, biobased, non-crosslinked poly(cycloacetals) are discussed in subsections according to the other functional groups present in the repeat units of the polymers.

2.2.1. Simple poly(cycloacetals) and poly(cycloacetal-ether)s

The levoglucosenone-derived monomers **87a–e** were employed for ring-opening metathesis polymerization (Scheme 14). Hydroxy-substituted monomer **86** underwent ring-opening metathesis polymerization to yield high-molar-mass polyacetal **89** (M_n = 29,000–100,000, $Đ$ = 1.8–2.9 depending on catalyst loading) in the presence of Grubbs catalyst **88**.[60] In subsequent work, the alkoxy-substituted monomers **87a–e** were likewise polymerized using the same catalyst to provide polymers **90a–e**.[61] The polymerization of **86** was performed in 1,4-dioxane. Compared with polymer **89** (derived from **86**), polymers **90a–e** were more soluble in a greater range of solvents compatible with the metathesis reaction, and the polymerizations of the corresponding monomers **87a–e** were successfully carried out in dichloromethane, 2-methyltetrahydrofuran, Cyrene (dihydrolevoglucosenone), and ethyl acetate as well as 1,4-dioxane. Polymers **89** and **90a–e** were thermally stable up to 220–285 °C. The glass transition temperature of hydroxy-substituted **89** was much higher, at 100 °C, than the glass transition temperatures of the alkoxy-substituted polymers **90a–e**, which ranged from approximately 43 °C (for **90a**) to 0 °C (for **90e**). Greater alkyl chain lengths on the alkoxy substituents of **90a–e** were correlated with lower glass transition temperatures.

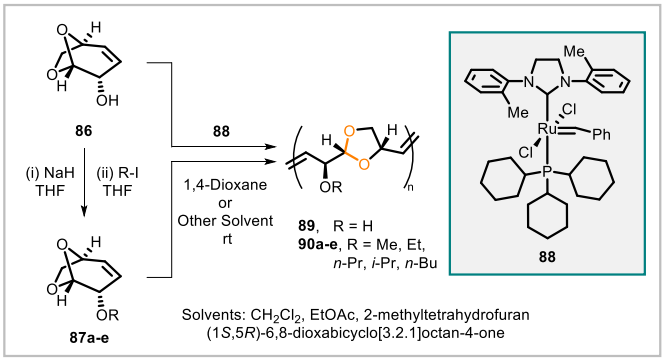

Scheme 14. Ring-opening metathesis polymerizations affording poly(cycloacetals).

Four different poly(cycloacetals) were synthesized from the vanillin-derived monomer **91** and syringaldehyde-derived monomer **92** (Scheme 15).[62] Step-growth polymerization of **91** with the di(fluoroaryl) monomers **93** and **94** yielded poly(cycloacetals) **95** and **96**, respectively. Likewise, polymerization of **92** with monomers **93** and **94** yielded **97** and **98**. Polymers **95–98** (M_n = 3,700–16,100) had high glass transition temperatures (179–243 °C) and melting temperatures (≥ 244 °C) as well as high thermal degradation temperatures (5% mass loss occurred in the range 343–370 °C). The polymers degraded in the presence of aqueous hydrochloric acid, with higher rates of acetal hydrolysis in acetone and dimethyl sulfoxide than in aqueous media without organic solvent.

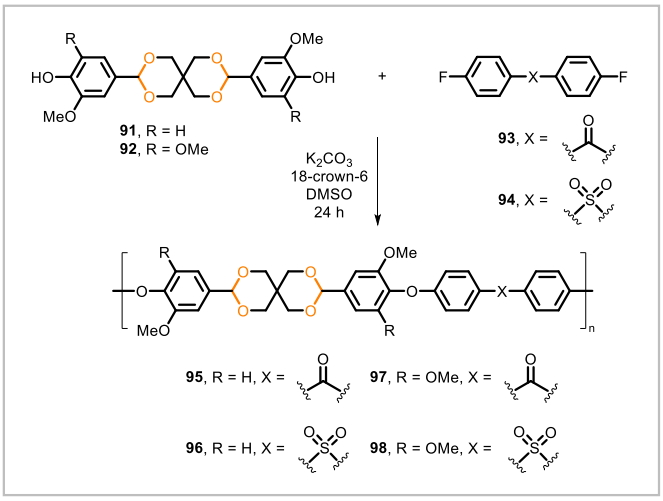

Scheme 15. Synthesis of poly(cycloacetals) from vanillin- and syringaldehyde-derived monomers **91** and **92**.

Miller and coworkers synthesized a series of poly(acetal-ether)s through polyacetalization of dialdehyde and tetrol monomers (Scheme 16).[63] Dialdehyde monomers **99**, **100**, **101**, and **102** were prepared from 4-hydroxybenzaldehyde, vanillin, syringaldehyde, and ethylvanillin, respectively. (With the exception of ethylvanillin, these starting materials can be obtained as degradation products of lignin.[34]) Pentaerythritol (**103**) was polymerized with the dialdehydes **99–102** to afford the corresponding polyacetals **104–107**. Likewise, polymerization of tetrol **108** with dialdehydes **99–102** yielded the polyacetals **109–112**. The polymers derived from tetrol **103** had higher glass transition temperatures than their analogs derived from tetrol **108**. The glass transition temperatures of polyacetals **105–107** ranged from 108 °C to 152 °C whereas those of polyacetals **110–112** ranged from 68 °C to 98 °C; no glass transition was observed for **104** or **109**. In acidic solution, polyacetals **105** and **110** degraded into smaller particles, and greater degradation rates were observed for **110**.

Open Access Article. Published on 18 2024. Downloaded on 20.10.2024 4:14:10.
This article is licensed under a Creative Commons Attribution-NonCommercial 3.0 Unported Licence.

RSC Sustainability Accepted Manuscript

Please do not adjust margins

View Article Online
DOI: 10.1039/D4SU00488D

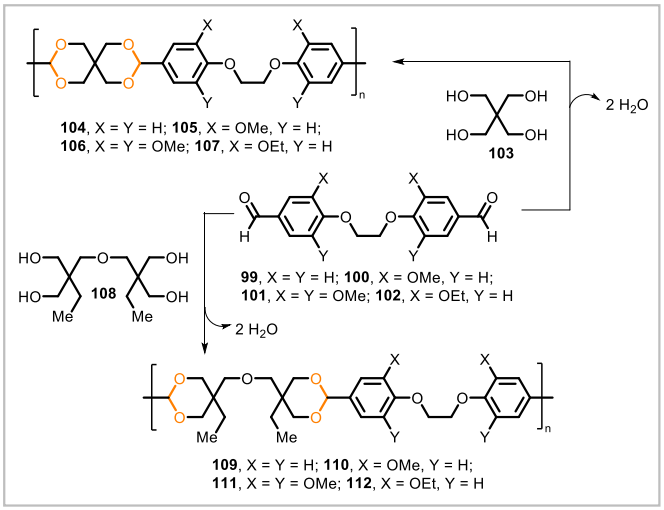

Scheme 16. Synthesis of poly(cycloacetals) via polycondensations of dialdehyde monomers with tetrols.

In related work, the Miller group polymerized dialdehydes **100** and **101** with erythritol, a biobased tetrol.[14] Four series of copolymers were prepared by including varying amounts of another tetrol—either **103** or **108**—in the polymerizations of dialdehyde **100** and **101** with erythritol. Erythritol was less reactive than tetrols **103** and **108**, and generally lower molecular weights were obtained in the polymerizations utilizing more erythritol relative to the other tetrols.

Poly(cycloacetals) **115a–d** were synthesized through polyacetalization of di-trimethylolpropane (**113**) with glutaraldehyde (**114a**), *o*-phthalaldehyde (**114b**), *m*-phthalaldehyde (**114c**), and *p*-phthalaldehyde (**114d**) (Scheme 17).[64] The reaction of **113** with glutaraldehyde was faster than the reactions of **113** with the phthalaldehydes, requiring less time to reach full conversion of the aldehyde. Samples of polymers **115a**, **115b**, **115c**, and **115c** prepared under similar reaction conditions had glass transition temperatures of 30 °C, 102 °C, 86 °C, and 115 °C, respectively. The glutaraldehyde-derived polymer **115a** showed no significant molecular weight decrease after one month in solutions at pH 3, 7, and 10. The stability of the poly(cycloacetal) to acid was attributed to the material's hydrophobicity, disfavoring hydrolysis of the acetal groups in an aqueous medium.

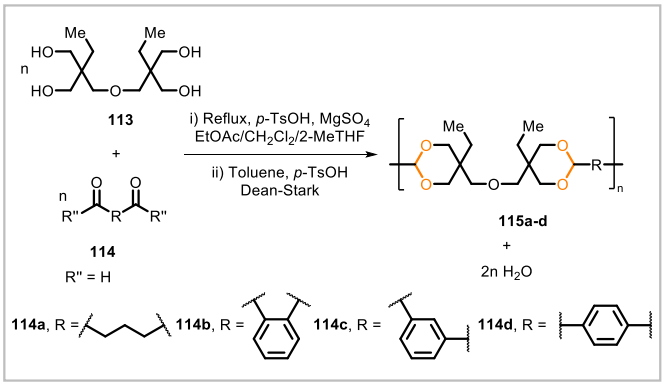

Scheme 17. Polycondensations of tetrol **113** with dialdehydes to afford poly(acetal-ether)s **115**.

Poly(cycloacetals) **117** were synthesized through polyacetalization reactions of diglycerol (**116**) with aldehydes and ketones (**114**) (Scheme 18).[65] Diglycerol was used as a mixture of isomers **116a**, **116b**, and **116c**. Glyoxal (**114e**), glutaraldehyde (**114a**), 1,3-cyclohexanedione (**114f**), 1,4-cyclohexanedione (**114g**), terephthalaldehyde (**114h**), and the vanillin-based monomer **114i** were each polymerized with diglycerol. Brittle polymers were obtained from 1,3-cyclohexanedione, 1,4-cyclohexanedione, and **114i**. The polymer from glyoxal was flexible and strong but insoluble. The polymers from terephthalaldehyde and glutaraldehyde were both flexible, but that from glutaraldehyde was stronger. The glutaraldehyde-based polymer exhibited elastomeric behavior. Copolymers of glutaraldehyde with *meso*-erythritol and pentaerythritol as well as diglycerol were also synthesized. Incorporation of *meso*-erythritol or pentaerythritol imparted greater strength to the glutaraldehyde-based polymers.

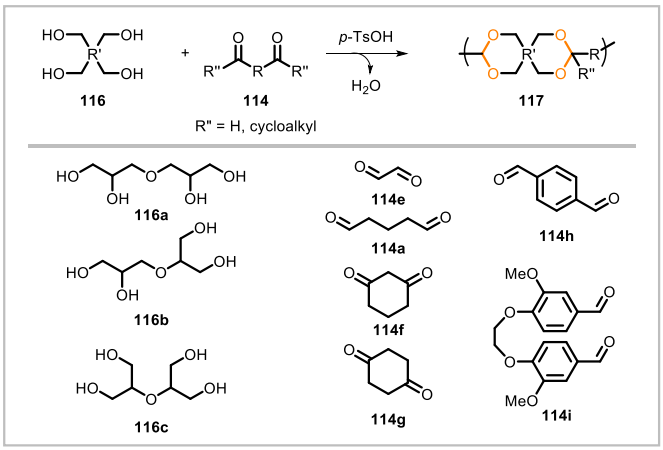

Scheme 18. Polycondensations of tetrols with dialdehydes and diketones to afford poly(cycloacetals).

Du Prez and coworkers[66] synthesized diglycerol bisacetonide (**118**) from glycerol and polymerized this monomer with 1,4-cyclohexanedione (**114g**) and 4,4'-bicyclohexanone (**120**) (Scheme 19). (1,4-Cyclohexanedione is biobased as it can be derived from succinic acid, a naturally occurring compound.) The resulting polyacetals **119** (from **114g**) and **121** (from **120**) had number-average molecular weights between 20,000 and 30,000, were semicrystalline, and had glass transition temperatures of 48 °C and 65 °C, respectively. The monomers **114g** and **118** were also copolymerized with the tetrol **113**, and a series of copolymers was prepared by including varying amounts of **113** in the polymerization. Higher levels of **113** resulted in higher glass transition temperatures of the polymeric products. The polyacetals were stable to aqueous acid in the pH range 3–7.

Open Access Article. Published on 18 2024. Downloaded on 20.10.2024 4:14:10.
This article is licensed under a Creative Commons Attribution-NonCommercial 3.0 Unported Licence.

RSC Sustainability Accepted Manuscript

This journal is © The Royal Society of Chemistry 20xx

Please do not adjust margins

View Article Online DOI: 10.1039/D4SU00488D

Open Access Article. Published on 18 2024. Downloaded on 20.10.2024 4:14:10. This article is licensed under a Creative Commons Attribution-NonCommercial 3.0 Unported Licence.

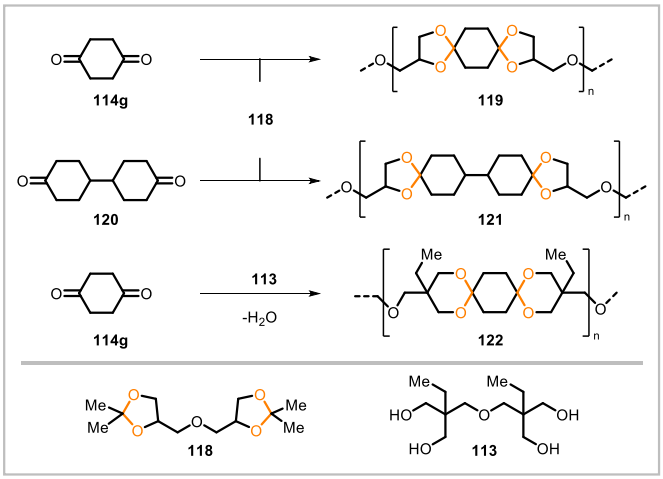

Scheme 19. Preparation of poly(cycloacetals) from diketone starting materials.

Other polyacetals from 1,4-cyclohexanedione have been reported. Sudo et al. prepared oligo(spiroacetal)s (M_n = 1400–2100) via reactions of 1,4-cyclohexanedione with tetrols derived from *myo*-inositol.[67] Alder and Reddy polymerized monomeric acetal derivatives of 1,4-cyclohexanedione and pentaerythritol through transacetalization, but their studies of the polymerization reaction were hampered by the insolubility of the polymer.[68]

2.2.2. Poly(acetal-esters)

A poly(acetal-ester) based on the bioderivable tetrol pentaerythritol is commercially available under the name Akestra (CAS 102070-64-4)[19–22]. This polymer (Figure 6) is structurally similar to the widely used polyester poly(ethylene terephthalate) (PET) but contains pentaerythritol-derived, spirocyclic acetal units as well as ethylene glycol and terephthalate units. Akestra is a transparent, colorless, amorphous polymer with suitable properties for a variety of polymer processing methods, and it can be processed on standard PET-processing equipment.[20–22] The product is available with glass transition temperatures ranging from 95 °C to ca. 110 °C (higher than that of PET[23]) and is approved for food contact applications in the United States and European Union.[20–22]

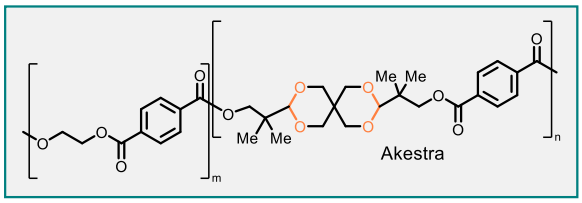

Figure 6. Structure of Akestra.

Manker et al. reported a series of poly(acetal-ester)s, poly(alkylene xylosediglyoxylates) **127–131**, synthesized from monomer **123** (Scheme 20).[69] Compound **123** was derived in a one-pot process from xylose, a major monomeric component of hemicellulose,[70] and could be prepared from commercial xylose or from hemicellulosic fractions obtained from lignocellulosic biomass through a fractionation process. Diester **123** was polymerized with linear aliphatic diols **62**, **70**, and **124–126** by melt polycondensation. Polyesters **129**, **130**, and **131**, derived in this manner from the corresponding longer diols (**70**, **125**, and **126**), had number-average molecular weights (M_n) of approximately 35 kDa whereas polyesters **127** and **128** from ethylene glycol (**62**) and propylene glycol (**124**) had M_n = 3 kDa and M_n = 8 kDa, respectively. Polyesters **129**, **130**, and **131** had glass transition temperatures of 100 °C, 84 °C, and 72 °C, respectively, and exhibited toughness, hardness, and strength in mechanical testing. These three polymers could be processed by compression and injection molding, vacuum-forming, twin-screw extrusion, and 3D printing. To demonstrate the potential recyclability of the polymers, **131** was depolymerized by methanolysis under acidic conditions, and the monomers (**123** and **126**) were recovered and used to resynthesize **123**. The polymers also underwent degradation over time in water.

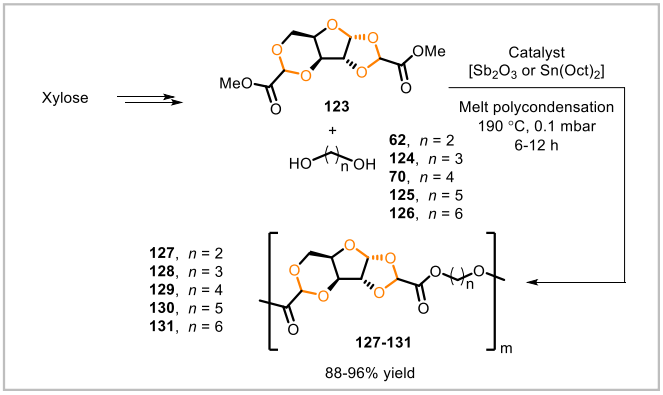

Scheme 20. Synthesis of polyesters from xylose-derived monomer **123**.

Polyesters **135–138** (M_n = 10,000–18,300) were synthesized from the levulinic acid–derived monomer **132** and diols **70, 127, 133, 134** (Scheme 21).[15] Additionally, a copolyester containing 20 mol% of **132** was prepared from a mixture of **70**, diethyl adipate, and **132**. Polymers **135** and **136** were soft and sticky with lower glass transition temperatures while **137** and **138** had higher glass transition temperatures (41 °C and 49 °C, respectively) and were formed into mechanically strong, transparent films.

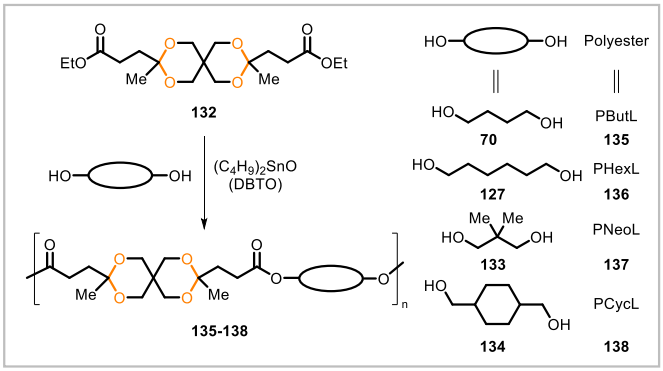

Scheme 21. Polymerizations of levulinic acid–derived diester **132** with aliphatic diols to afford polyesters.

RSC Sustainability Accepted Manuscript

Please do not adjust margins

View Article Online
DOI: 10.1039/D4SU00489D

Open Access Article. Published on 18 2024. Downloaded on 20.10.2024 4:14:10.
This article is licensed under a Creative Commons Attribution-NonCommercial 3.0 Unported Licence.

Bulky acetal-containing units were incorporated into poly(butylene succinate) copolyesters.[71] The new copolyesters were synthesized via transesterification of dimethyl succinate (**139**) with 1,4-butanediol (**70**) and bioderivable diol **140**, followed by melt polymerization (Scheme 22). While poly(butylene succinate) is biodegradable, a copolymer with a relatively high content of **140** underwent little degradation in the presence of a lipase (*Candida antarctica* lipase B), presumably due to the steric hindrance imposed by the bulky units of **140** in the polymer. After pretreatment with acidic solution to cleave acetal groups in the polymer, enzymatic hydrolysis proceeded to a much greater extent.

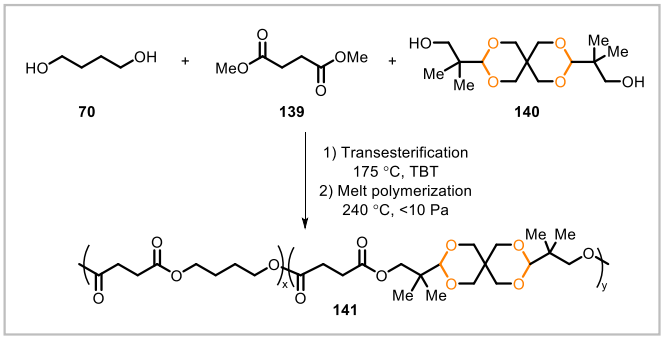

Scheme 22. Preparation of copolyesters containing butylene succinate and spirocyclic acetal units.

Meng et al. described poly(acetal-ester) **143**, prepared from the biobased macrocyclic lactone monomer **142** (Scheme 23).[9] The polymerization-depolymerization equilibrium of this system was exploited to enable chemical recycling of the polymer back to the monomer. Ring-opening polymerization of monomer **142** occurred at 170 °C in the presence of the catalyst titanium(IV) isopropoxide. Depolymerization of the resulting polymer **143** back to monomer **142** proceeded at 25 °C with potassium *tert*-butoxide as catalyst. During the depolymerization, monomer **142** precipitated from solution, and >99% conversion of the polymer was achieved.

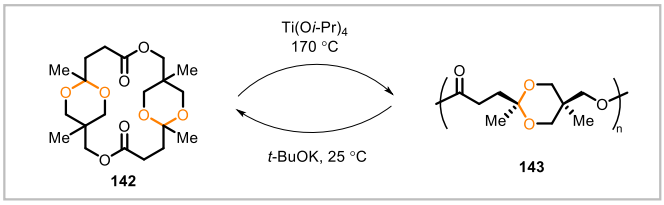

Scheme 23. Interconversion of macrocyclic monomer **142** and poly(acetal-ester) **143** under different conditions effecting polymerization and depolymerization.

A range of other aliphatic, biobased polyesters with cyclic acetal units have been reported.[72–78] In general, glycerol has been a popular biobased building block for these polymers. Other renewable precursors include levulinic acid,[72] citric acid,[73] and biobased lactones.[74]

Apart from aliphatic polyesters, a variety of aromatic and heteroaromatic polyesters containing cyclic acetal units have been synthesized from biobased starting materials. Two series of biobased poly(cycloacetal)s were synthesized from diethyl 2,5-furandicarboxylate (**144**) and the acetal-containing diester **132** through a two-step melt polycondensation (Scheme 24).[79] Transesterification of the diester monomers with 1,4-butanediol (**70**) or 1,6-hexanediol (**127**) followed by polycondensation afforded the corresponding copolyesters **145** and **146**. Polymers **145** and **146** were prepared with varying amounts of the spirocyclic acetal-containing monomer **132**. Samples with relatively greater amounts of **132** relative to **144** had lower crystallinity and melting points. Among the polyesters prepared from 1,6-hexanediol, the copolyesters containing acetal units from **132** degraded more rapidly in aqueous hydrochloric acid than did a homopolyester that was prepared only from diester **144** and 1,6-hexanediol and thus contained no acetal linkages.

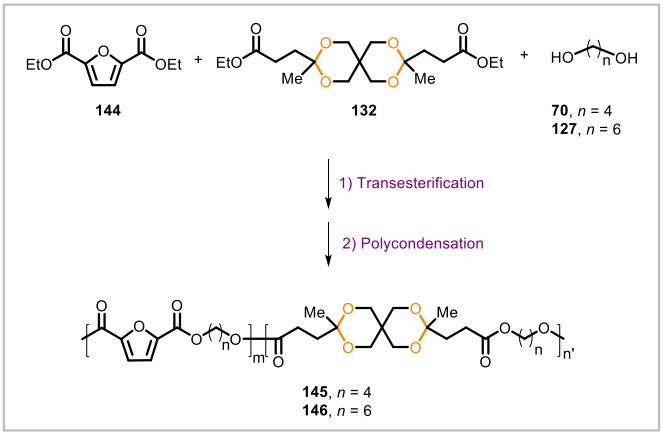

Scheme 24. Preparation of polyesters containing 2,5-furandicarboxylate and spirocyclic acetal units.

Other furanic poly(acetal-ester)s were reported by Hayashi et al.[80] A mixture of isomeric diol monomers derived from furfural and glycerol was polymerized with succinic anhydride and phthalic anhydride. The polymerizations were conducted using a condensation reagent (*N*,*N*′-diisopropylcarbodiimide) with 4-(dimethylamino)pyridine as a catalyst and resulted in number-average molecular weights up to 12,200 and 7,500 for the polymerizations with succinic anhydride and phthalic anhydride, respectively.

Mankar et al. synthesized polyesters from the vanillin-derived diol **148** (Scheme 25).[81,82] Diol **148** and 1,6-hexanediol (**127**) were polymerized with dimethyl terephthalate (**147**) to yield polyester **150** (entry a, Scheme 25). Similarly, polymerization of diol **148** and neopentyl glycol (**133**) with dimethyl terephthalate (**147**) afforded polyester **151** (entry b, Scheme 25). Higher contents of **148** in each polyester resulted in higher glass transition temperatures. Polyesters **150** containing 20–30 mol% of **148** had similar storage moduli to that of the commercial high-performance polyester Akestra 90. The polyester **151** could be hydrolyzed under acidic conditions to telechelic polyesters with aldehyde end groups (**152**), and the telechelic polyesters were repolymerized with pentaerythritol (**103**) to reconstruct the acetal groups present in **151**.

RSC Sustainability Accepted Manuscript

This journal is © The Royal Society of Chemistry 20xx

Please do not adjust margins

View Article Online
DOI: 10.1039/D4SU00488D

Open Access Article. Published on 18 2024. Downloaded on 20.10.2024 4:14:10.
This article is licensed under a Creative Commons Attribution-NonCommercial 3.0 Unported Licence.

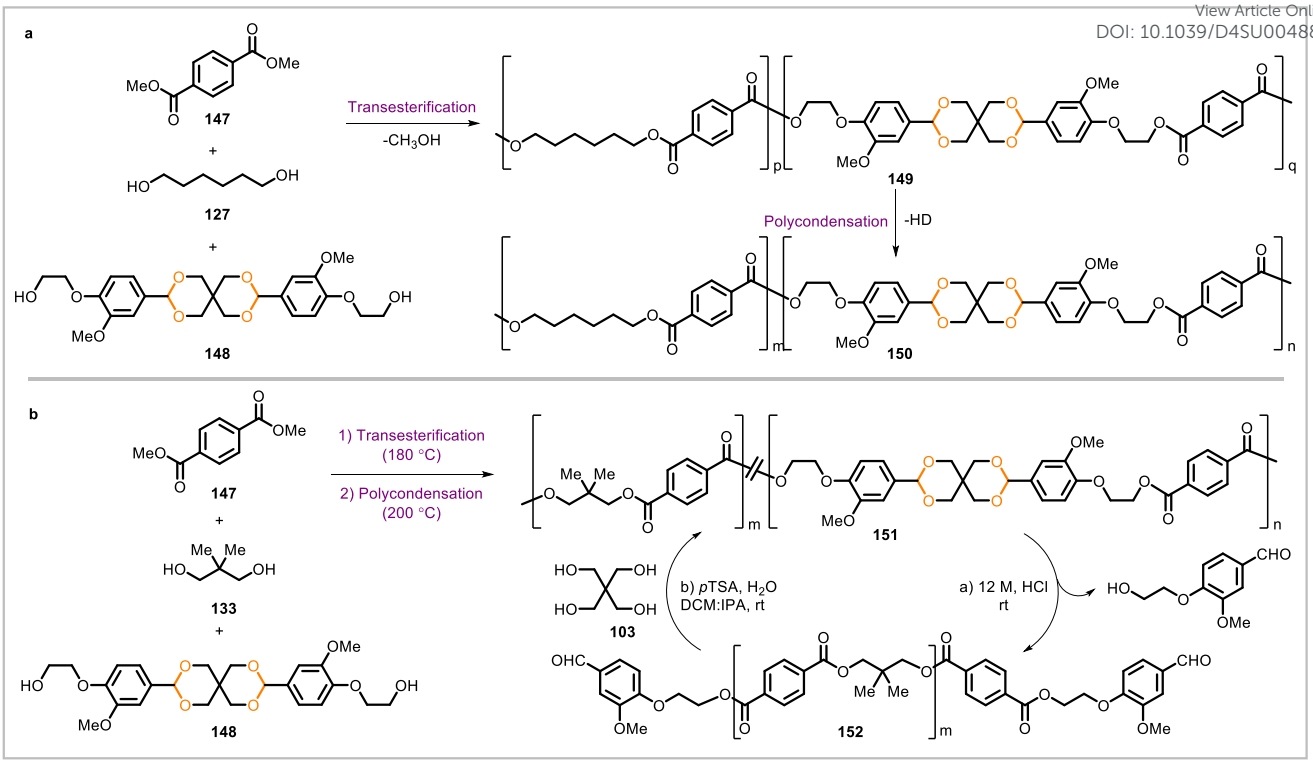

Scheme 25. Preparation of polyesters from the vanillin-based acetal monomer **148**.

Vanillin has been shown to have antioxidant and anti-inflammatory activities.[83–86] As a strategy to release vanillin to cells experiencing oxidative stress, Kwon et al.[87] constructed a polymeric prodrug designed to release vanillin in the presence of hydrogen peroxide (a biomarker and effector of oxidative stress) and in low pH conditions (such as at pH ~5.5, the pH of endosomes). An acetal derivative of vanillin (**154**) reacted with oxalyl chloride (**153**) to yield polymer **155** (Scheme 26). In aqueous solutions, polymer **155** underwent hydrolysis and released vanillin (**156**), with a faster rate of hydrolysis at pH 5.5 than at 7.4. The presence of hydrogen peroxide slightly accelerated hydrolysis as well. Nanoparticles formed from **155** scavenged hydrogen peroxide and exhibited antioxidant and anti-inflammatory effects in subsequent experiments.

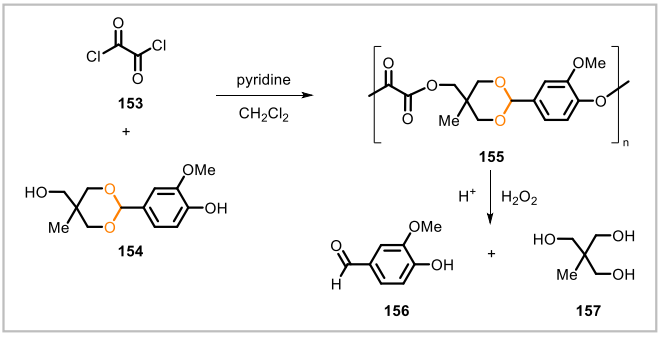

Scheme 26. Synthesis and degradation of a polymeric prodrug to release vanillin.

Poly(ethylene terephthalate) (**160,** PET) (Scheme 27), is a widely used polyester that can be prepared *via* the polycondensation of ethylene glycol (**62**) and dimethyl terephthalate (**147**).[88] Related, partially biobased polyesters have been synthesized from dimethyl terephthalate (**147**), camphor-derived diol **158**, and ethylene glycol (**62**) (Scheme 27).[37] Varying proportions of diols **158** and **62** were polymerized with diester **147** in a melt polymerization process comprising transesterification and polycondensation steps. The glass transition temperatures of the resulting copolyesters ranged from 78 °C to 129 °C, rising as the ratio of **158** to **62** in the material increased. The copolymers degraded in acidic (pH 2.0) solution, and the hydrolysis rates were higher for copolymers with greater contents of the acetal-containing monomer **158**. A copolymer containing **158** and **62** in a 10:90 ratio was, like PET, semicrystalline but exhibited a lower melting temperature (209 °C) than that of PET (230 °C).

RSC Sustainability Accepted Manuscript

Please do not adjust margins

View Article Online
DOI: 10.1039/D4SU00489D

Open Access Article. Published on 18 2024. Downloaded on 20.10.2024 4:14:10.
This article is licensed under a Creative Commons Attribution-NonCommercial 3.0 Unported Licence.

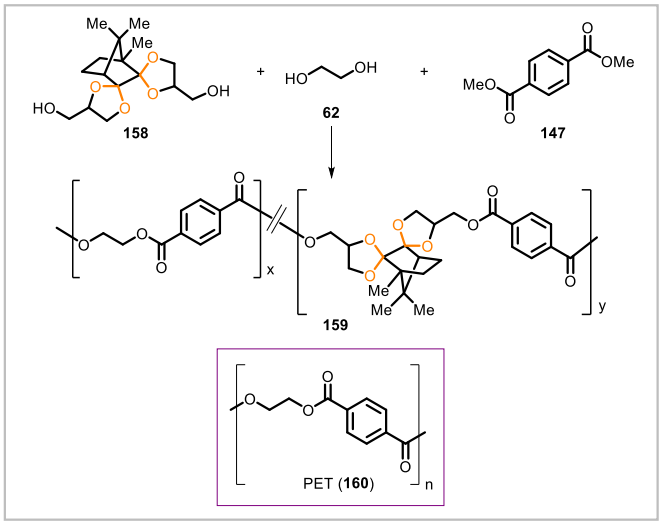

Scheme 27. Acetal-containing copolyesters (**159**) and the related polymer PET (**160**).

2.2.3. Poly(acetal-carbonate)s

Camphor-derived diol **158** was employed as a monomer for polycarbonate synthesis (Scheme 28).[38] Homopolycarbonate **162** was prepared through the reaction of diphenyl carbonate with **158**. Similarly, copolycarbonates were prepared from diphenyl carbonate and mixtures of **158** with bisphenol A (**163**), a diol monomer commonly used in polycarbonates. The polycarbonates containing **158** exhibited high thermal stability and had number-averaged molecular weights ranging from 8,283 to 17,963. Their glass transition temperatures (T_g = 128.3–151.2 °C) compared favorably with those of polycarbonates of bisphenol A. (A homopolycarbonate of bisphenol A obtained under the same reaction conditions had T_g = 120.6 °C while a commercial bisphenol A–based polycarbonate had T_g = 150 °C.)

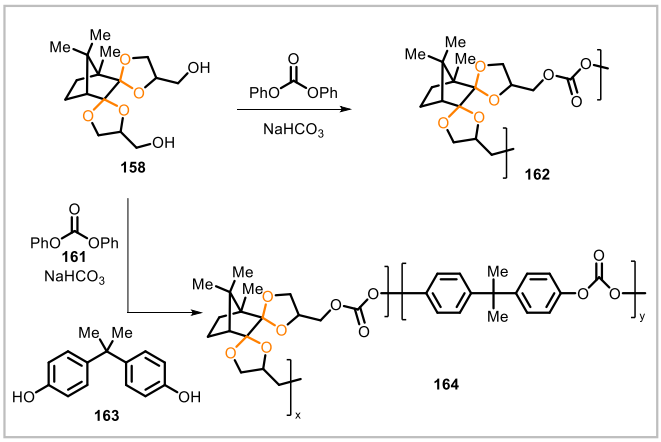

Scheme 28. Synthesis of polycarbonates from camphor-based diol **158**.

Diol monomer **165** (Scheme 29) was synthesized using the commercially available starting materials epichlorohydrin (bio-derivable), hydroxyacetone (derivable from glycerol), and benzyl alcohol (petroleum-derived).[10] Monomer **165** underwent polycondensation with diphenyl carbonate at 220 °C in the presence of catalytic potassium hydride; vacuum was applied to remove the phenol produced over the course of the reaction. Number-averaged molecular weights (M_n) up to 16,000 and glass transition temperatures of 25–35 °C were observed for the resulting polycarbonate (**166**) depending on the polymerization conditions. The polymer was thermally stable up to 200 °C, at which point decomposition began to occur. The material was stable in acidic (pH 0–7) solutions at 50 °C and in methanol or ethanol at room temperature. However, complete depolymerization occurred in methanol at 50 °C within 24 hours. The depolymerization involved cleavage of the carbonate units and release of monomer **165** rather than transacetalization. Monomer **165** could be recovered after depolymerization of the pure polycarbonate **166** (>95% recovery of **165**) or after depolymerization of **166** in a mixture with other plastics (60% recovery of **165**).

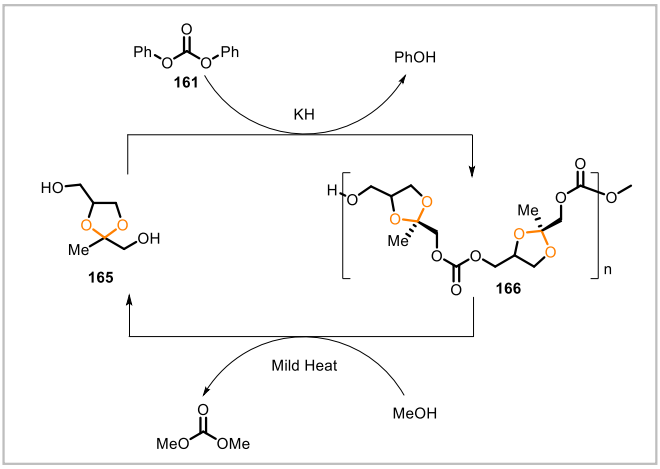

Scheme 29. Synthesis and chemical recycling of polycarbonate **166**.

A diol monomer containing spirocyclic acetal groups (**167**) was synthesized from a citric acid–derived diketone.[89] The monomer, obtained as a mixture of stereoisomers, was subjected to melt polycondensation with diphenyl carbonate (**161**), yielding a rigid, amorphous polycarbonate (**168**) (Scheme 30). Samples of the polycarbonate were formed into strong, flexible films with high transparency and little coloration.

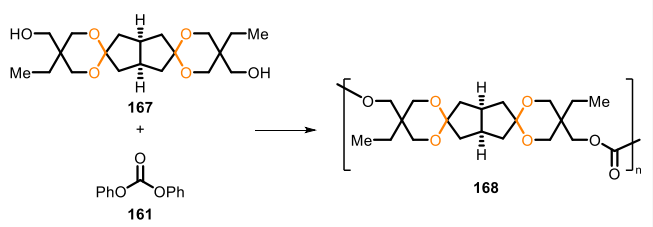

Scheme 30. Synthesis of polycarbonate **168** from citric acid–derived monomer **167**.

2.2.4. Poly(acetal-urethane)s

A diacetal monomer (**117**) was synthesized via the acid-catalyzed condensation of 5-hydroxymethylfurfural (**169**) (derivable from cellulosic biomass) with tetrol **113** (Scheme 31).[90] A series of linear polyurethanes (**173**) were prepared by copolymerizing varying proportions of **117** and polyTHF (**171**, M_n = 2000) with diisocyanate **172**. The polyurethanes exhibited

RSC Sustainability Accepted Manuscript

This journal is © The Royal Society of Chemistry 20xx

Please do not adjust margins

View Article Online DOI: 10.1039/D4SU00488D

thermal stability up to 253 °C, and one of the samples (containing **117** as 86% by mass of the total diol content) was melt-spun into an approximately 50-meter-long fiber. In a preliminary assessment of the material's chemical recyclability, the fiber underwent hydrolysis in aqueous acid (6 M HCl, 60 °C, 24–48 h), and **113** could be recovered along with 4,4′-diaminodiphenylmethane.

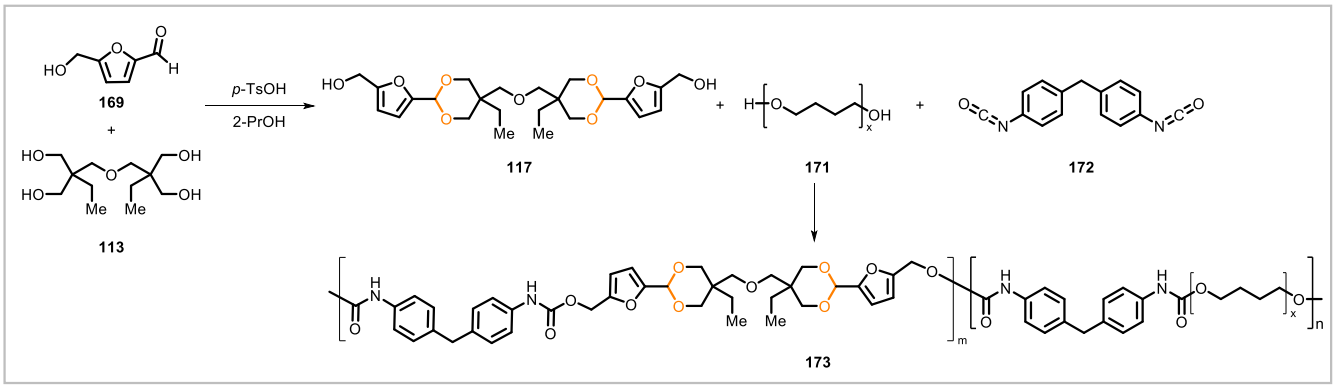

Scheme 31. Synthesis of monomer **117** and polymerization to afford polyurethane **173**.

Du Prez and coworkers prepared acetal monomers **174** and **175** by acetalization of the corresponding diketone (1,4-cyclohexanedione and 4,4′-bicyclohexanone, respectively) with glycerol (Scheme 32).[91] These monomers were polymerized with diisocyanates **176**–**179** to yield polyurethanes **180**, with diphenyl carbonate to yield polycarbonates **181**, and with diesters **182** and **183** to yield polyesters **184**. The polyurethanes had glass transition temperatures of 95–150 °C and were mechanically strong but brittle. Of the polycarbonates, the polycarbonate derived from **175** exhibited more promising properties when compared with an analogous polycarbonate derived from bisphenol A (BPA). However, relative to the BPA-derived polycarbonate, the polycarbonate from **175** had a lower glass transition temperature of 100 °C (T_g = 150 °C for the BPA-derived polycarbonate) and exhibited lower modulus, yield stress, and ductility. The polyesters were obtained with lower molecular weights (M_n = 6,000–19,000) than the polyurethanes and polycarbonates and had glass transition temperatures ranging from 40 °C to 96 °C. In aqueous acid at 50 °C, the polyurethane derived from **175** and **178**, the polycarbonate from **174** and **161**, and the polyester from **174** and **182** did not undergo any significant degradation over two weeks even at pH 1.

Open Access Article. Published on 18 2024. Downloaded on 20.10.2024 4:14:10.
This article is licensed under a Creative Commons Attribution-NonCommercial 3.0 Unported Licence.

RSC Sustainability Accepted Manuscript

Please do not adjust margins

View Article Online
DOI: 10.1039/D4SU00488D

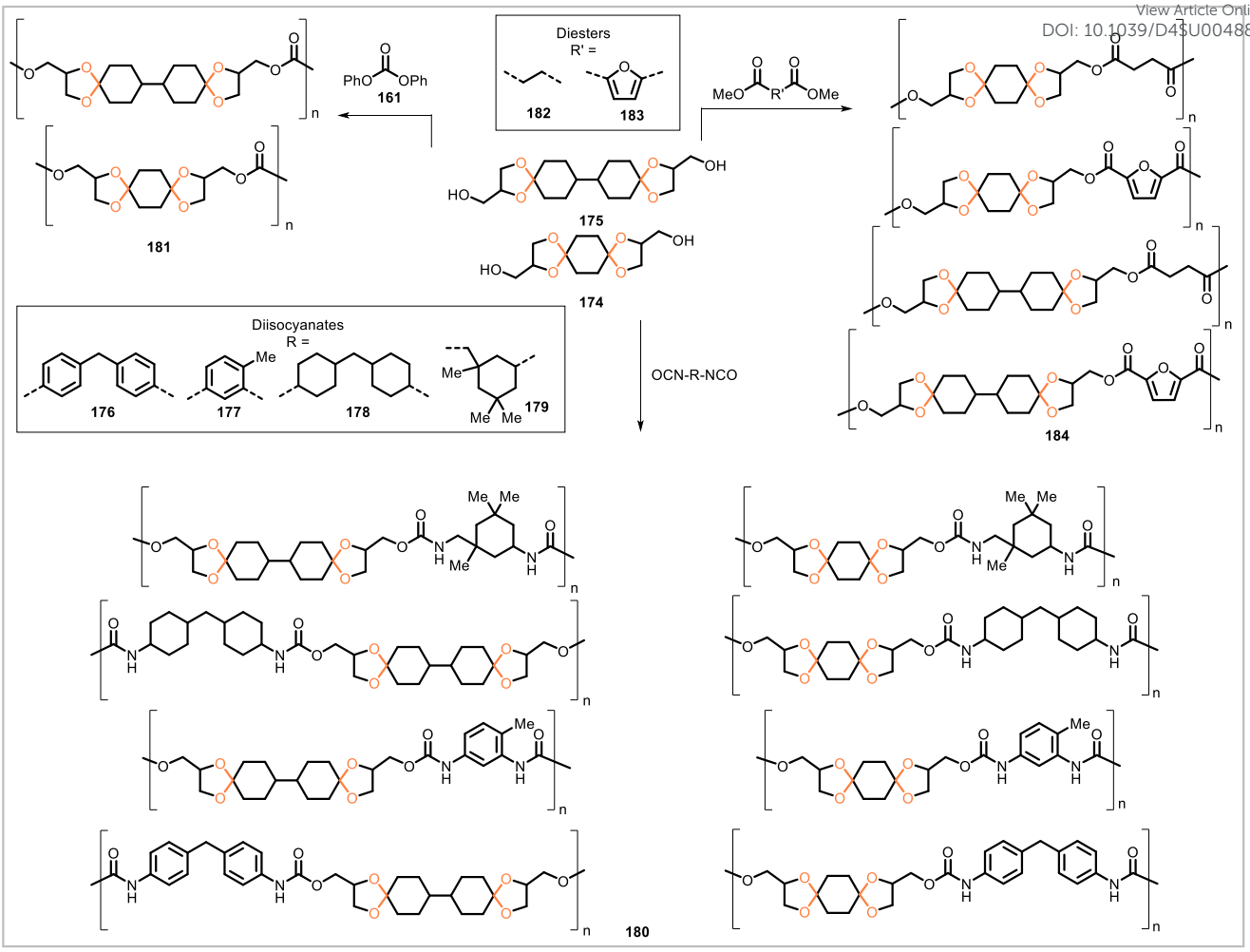

Scheme 32. Polymerizations of acetal-containing diol monomers **175** and **174** yielding polycarbonates, polyesters, and polyurethanes.

Polyester **186** and poly(urethane-urea) **187** were synthesized from the acetal-containing monomer **185**, derived from 5-(hydroxymethyl)furfural (Scheme 33).[92] For the synthesis of **186**, monomer **185** was polymerized with dimethyl terephthalate and 1,6-hexanediol in the presence of dibutyltin oxide as the catalyst. To prepare poly(urethane-urea) **187**, monomer **185** was polymerized with 1,6-hexanediol and isophorone diisocyanate. Samples of each polymer were prepared with varying amounts of **185**. The content of **185** in the polyester samples (M_n = 9,100–15,400) ranged from 3 to 19 mol% while the content of **185** in the poly(urethane-urea) samples (M_n = 16,000–53,000) ranged from 5.4 to 62 mol%. Glass transition temperatures (measured by DSC) were 25–47 °C for the polyesters and 90–131 °C for the poly(urethane-urea)s. In each series of polymers, glass transition temperatures increased with increasing content of **185**.

Open Access Article. Published on 18 2024. Downloaded on 20.10.2024 4:14:10.
This article is licensed under a Creative Commons Attribution-NonCommercial 3.0 Unported Licence.

RSC Sustainability Accepted Manuscript

This journal is © The Royal Society of Chemistry 20xx

Please do not adjust margins

View Article Online
DOI: 10.1039/D4SU00488D

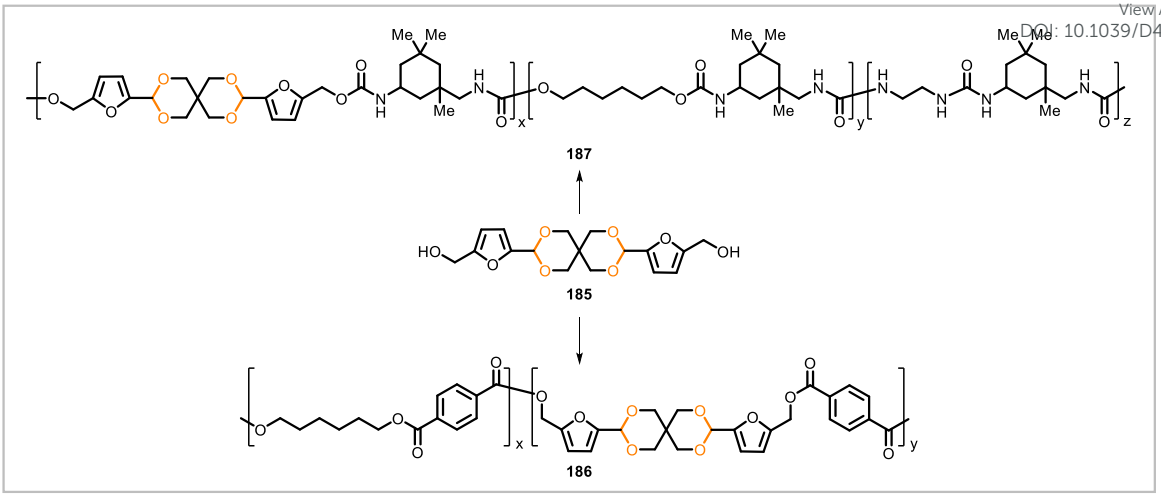

Scheme 33. Synthesis of poly(urethane-urea)s and polyesters from acetal monomer **185** derived from 5-(hydroxymethyl)furfural.

2.2.5. Other polymers containing cyclic acetal units

Wróblewska et al. synthesized poly(acetal-amide)s **190a-f** through melt polycondensation of the corresponding dicarboxylic acids **189a–f** with the diamine monomer **188** (in the form of its dihydrochloride salt) at 220–250 °C (Scheme 34).[93] Polymers **190b**, **190c**, and **190d** had higher molecular weights (M_n = 13,500–20,000) than polymers **190a**, **190e**, and **190f**. The higher-molecular-weight poly(acetal-amide)s **190b–d** were semicrystalline and had glass transition temperatures of 36–48 °C and melting temperatures of 132–144 °C. These materials were thermally stable, with 10% weight loss occurring at 334–350 °C. Polymers **190b–d** were processed by compression molding and exhibited moduli in the range 1.0–1.5 GPa during mechanical testing. In aqueous solutions at 50 °C, polymer **189c** was found to be stable over two weeks at pH 3 but degraded at pH 1.

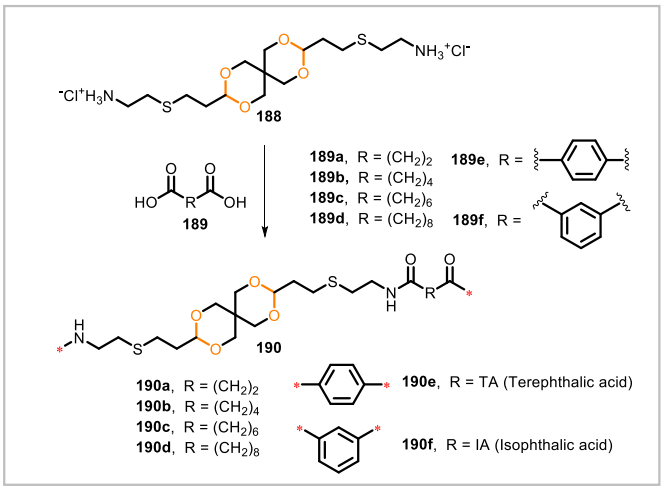

Scheme 34. Polycondensations of acetal-containing diamine monomer **188** with dicarboxylic acids.

Dialkyne monomer **192**, derived from 4-hydroxybenzaldehyde (**191**), was polymerized with diazides **193** and **194** through copper-catalyzed alkyne-azide cycloadditions (Scheme 35).[94] The resulting polymers **195** (from diazide **193**) and **196** (from diazide **194**) contained repeating triazole and acetal units and were evaluated for their ability to encapsulate hydrophobic cargo as a potential drug delivery system. Polymers **195** and **196** self-assembled into spherical particles that were capable of encapsulating the hydrophobic dye Nile red, a model drug. The dye was gradually released from the particles at similar rates at pH 5.5 and 7.4; however, the particles underwent chemical degradation only at pH 5.5, not 7.4.

Open Access Article. Published on 18 2024. Downloaded on 20.10.2024 4:14:10.
This article is licensed under a Creative Commons Attribution-NonCommercial 3.0 Unported Licence.

RSC Sustainability Accepted Manuscript

View Article Online
DOI: 10.1039/D4SU00488D

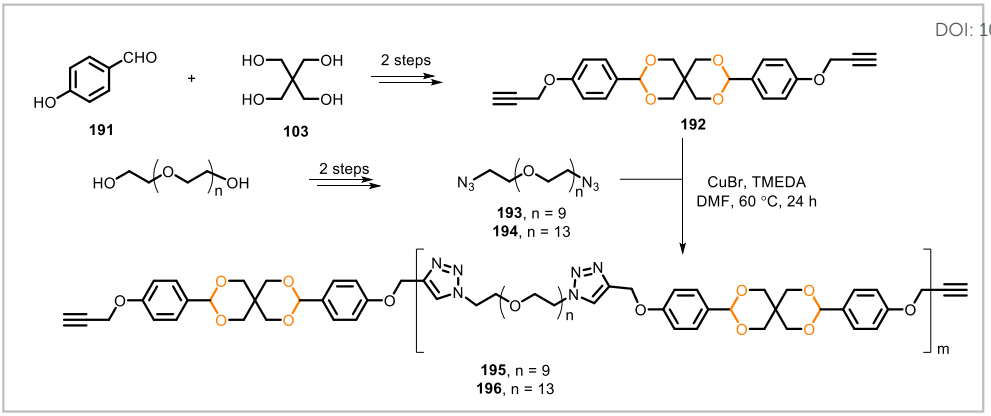

Scheme 35. Synthesis of poly(acetal-triazole)s.

3. Crosslinked polyacetals

The incorporation of crosslinks into polymers can be used to modulate thermal and mechanical properties, impart dimensional stability, or increase solvent resistance.[95] Commonly used crosslinked polymers include epoxy, polyurethane, alkyd, unsaturated polyester, melamine, urea, and phenolic resins.[95] These and other crosslinked polymers currently employed in commercial applications are typically thermosets, in which crosslinks are formed irreversibly in a curing process. Although these crosslinks are integral to the dimensional stability and other properties of the material, they also prevent the thermoset from being reversibly softened and reshaped in fabrication processes (e.g., molding or extrusion) as is possible with thermoplastic polymers, which lack crosslinks. This imposes limitations on the materials' range of applications and the potential for recycling the polymer by mechanical means. Furthermore, the crosslinked structures of thermosets are often resistant to chemical degradation—a potential benefit during the polymers' useful lifespans but an obstacle for efforts to minimize polymeric waste.

Other crosslinked polymers have been designed to overcome the reprocessing, recycling, and degradation barriers associated with conventional thermosets. Thermosets with chemically labile linkages may be more readily degraded in response to acids, bases, high temperatures, or other conditions in comparison with their conventional counterparts that do not break down readily.[96] Covalent adaptable networks (CANs), also called dynamic covalent networks (DCNs), may offer mechanical properties similar to those of conventional thermosets but can be more readily reprocessed and mechanically recycled.[24,25] Degradable thermosets and CANs are not mutually exclusive categories: some polymers (including biobased polyacetals) have structures endowing them with enhanced degradability as well as the characteristic behavior and reprocessability of CANs.[97–99]

CANs derive their unique properties from the presence of chemical linkages that can undergo reversible reactions involving bond exchanges within the material. The types of reversible reactions employed in these materials have included transacetalization as well as numerous other chemistries including transesterification, Diels-Alder (and retro-Diels-Alder) reactions, imine metathesis, and disulfide bond exchanges.[24] CANs can be further classified based on the mechanism of bond exchange: associative or dissociative. In associative CANs, bond formation occurs before bond breaking; this is the case, for example, during transesterification reactions.[100] In dissociative CANs, bond breaking occurs first and is followed by bond formation—for example, a retro-Diels-Alder reaction followed by a Diels-Alder reaction involving a different reactive group within the material.[100] The term "vitrimer"[101] commonly refers to associative CANs, although it has been suggested that the term is applicable to both associative and dissociative CANs due to the similarity in behavior of these CAN subclasses.[100] The reversible reactions occur in response to specific stimuli such as heating, photoactivation, or catalysis at elevated temperature.[24] The resulting bond exchanges allow the network to change its form to an extent that would be impossible in a conventional thermoset lacking dynamic bonds.

The acetal functional group has been employed for the development of reprocessable and degradable crosslinked polymers. The reversibility of acetal formation can allow bond exchanges to occur within a polymer at high temperatures, conferring dynamic behavior and reprocessability on the material. Because acetals undergo relatively facile hydrolysis and alcoholysis in the presence of acid, polymeric networks containing these functional groups may be degraded in acidic media. With these advantages, acetal-based linkages have been incorporated into a variety of crosslinked polymers, including epoxy resins, crosslinked polyurethanes, and other structures. In the following sections, we survey the structures and properties of such polymers, covering examples that are derived from biobased precursors.

3.1. Acetal-containing epoxy resins

A variety of acetal-containing epoxy resins have been reported. Most epoxy resins used for commercial applications are derived from the diglycidyl ether of bisphenol A.[102] Bisphenol A is a non-biobased compound that has shown endocrine-disrupting effects.[103] Due to their popularity and utility, bisphenol A–derived epoxy resins have been commonly employed as a

Open Access Article. Published on 18 2024. Downloaded on 20.10.2024 4:14:10.
This article is licensed under a Creative Commons Attribution-NonCommercial 3.0 Unported Licence.

RSC Sustainability Accepted Manuscript

 This journal is © The Royal Society of Chemistry 20xx

View Article Online DOI: 10.1039/D4SU00485D

standard for comparison in the development of alternative, biobased epoxy resins, including the acetal-containing polymers discussed in this section.

Kaiho et al. synthesized epoxy resins from acetal-containing derivatives of lignin and syringaldehyde (Scheme 36).[104] A low-molecular-mass lignin fraction was obtained by heating wood particles with a solution of sulfuric acid in a methanol/toluene mixture at 140 °C. NMR data for the resulting depolymerized material were consistent with the presence of dimethyl acetal groups in the structure (**197**). A transacetalization reaction with the tetrol **113** was then performed, affording a modified lignin-based structure (**201**). This product was then treated with epichlorohydrin to yield a glycidated derivative (**204**). A series of structurally related compounds were also prepared from syringaldehyde (**200**) and served as a comparison to the lignin-derived materials because lignin contains syringyl substructures. After conversion of syringaldehyde (**200**) to enol methyl ether **198**, reaction with tetrol **113** afforded diacetal **202**. The NMR spectra of intermediate **202** were compared with the analogous lignin-derived material **201** and provided evidence for the presence of the cyclic acetal units in **201**. Glycidation of the syringaldehyde-derived compound **202** yielded diglycidyl ether **203**. Using a phenol novolac hardener and triphenylphosphine as catalyst, epoxy resins were synthesized from the lignin-derived compound **204** and the syringaldehyde-derived compound **203**. The epoxy resins from **204** and **203** had glass transition temperatures of 94 °C and 67 °C, respectively. Notably, the glass transition temperature of **204** (94 °C) was approximately equal to that of a bisphenol A–derived epoxy resin (95 °C).

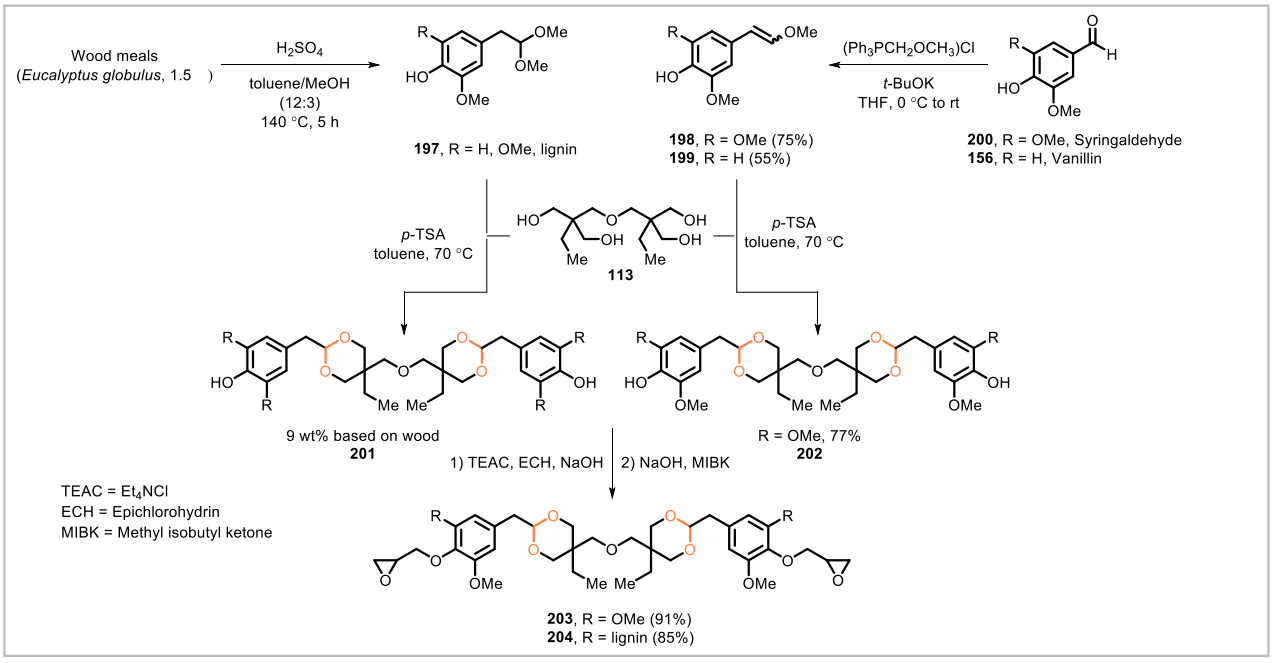

Scheme 36. Synthesis of epoxy derivatives of syringaldehyde and lignin.

The acetal-containing epoxy monomer **205** was prepared from vanillin and cured with 4,4′-diaminodiphenylsulfone (**206**) to yield a crosslinked network (**207**) (Scheme 37).[105] The properties of this polymer were compared with bisphenol A epoxy resin cured with **206**. Polymer **207** had a lower crosslink density yet exhibited greater hardness and higher tensile modulus than the BPA-derived thermoset, with the difference in these mechanical properties presumably arising from structural differences between the epoxy monomers. The vanillin-derived polymer **207** also had a somewhat lower glass transition temperature (184 °C) than that of its BPA-derived counterpart (208 °C) and lower thermal stability. In acidic media, degradation of the acetal-containing network occurred. However, in a hot, humid environment (60 °C and 95% humidity for 15 days), the glass transition temperature of **207** did not change significantly, indicating that the material was stable under these conditions.

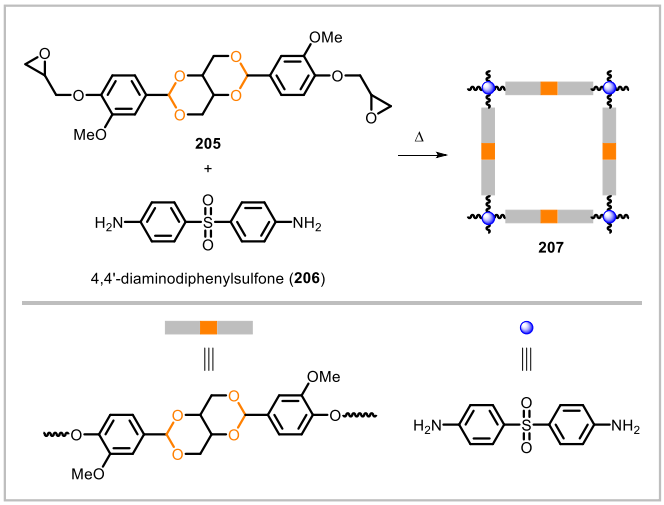

Open Access Article. Published on 18 2024. Downloaded on 20.10.2024 4:14:10.
This article is licensed under a Creative Commons Attribution-NonCommercial 3.0 Unported Licence.

RSC Sustainability Accepted Manuscript

Please do not adjust margins

View Article Online
DOI: 10.1039/D4SU00489D

Scheme 37. Acetal-containing network from diepoxy monomer **205** cured with diamine **206**.

In another study, the vanillin-derived monomer **91** was converted to two different epoxy derivatives: derivative **208** via reaction of **91** with epichlorohydrin and derivative **210** via reaction of **91** with the bisphenol A epoxy resin **209** (Scheme 38).[106] Samples of **208**, **209**, and **210** were each cured with isophorondiamine or 4,4′-diaminodiphenylmethane. Additionally, coatings and carbon fiber–reinforced composites were prepared from **208** and **209** in combination with amine curing agents. Compared with cured **209**, cured **208** had a slightly higher glass transition temperature, approximately equal tensile strength and elongation at break, and greater tensile modulus. The coatings and composites based on **208** also exhibited favorable properties. In acidic solution, cured **208** degraded, dissolving completely, while cured **210** underwent partial degradation into smaller pieces of material. In the carbon-fiber composite based on **208**, the resin was degraded through treatment with hydrochloric acid solution (1 M in 9:1 acetone/water), and the carbon fiber was recovered with retained mechanical properties and morphology.

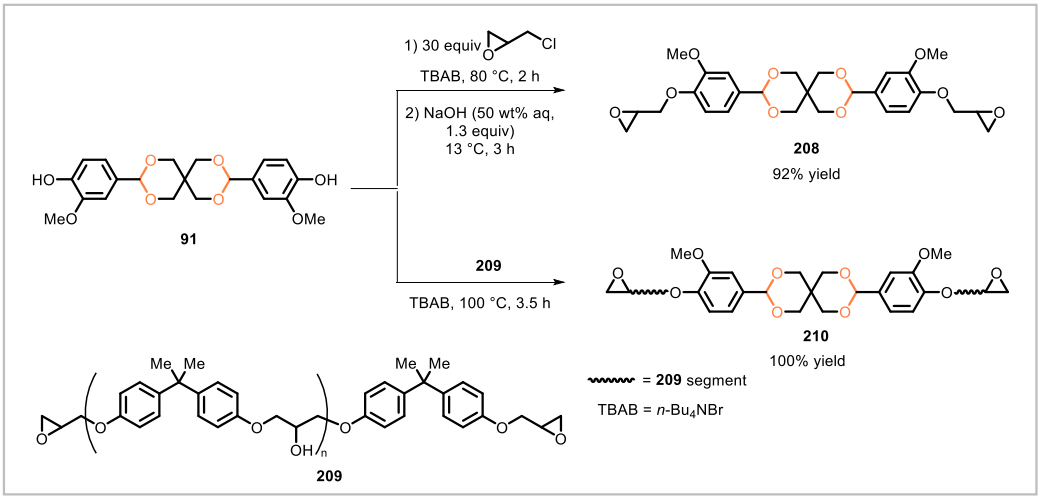

Scheme 38. Preparation of diglycidyl ethers from vanillin-derived monomer **91**.

In work by Yan et al., a partially biobased epoxy resin (**213**) was synthesized from a mixture of vanillin-derived monomer **208** and bisphenol A-derived epoxy **212** cured with 4,4′-diaminodiphenyl sulfone (**211**) (Scheme 39).[107] Resin samples containing more **208** relative to **212** had higher glass transition temperatures as well as greater impact strength, flexural strength, and flexural modulus. Using a resin mixture containing a 70:30 ratio (by mass) of **208** to **212**, a carbon fiber–reinforced composite was prepared. The resin could be degraded under acidic conditions, allowing the carbon fiber to be recovered. The mechanical performance of the recovered carbon fiber was similar to that of virgin carbon fiber.

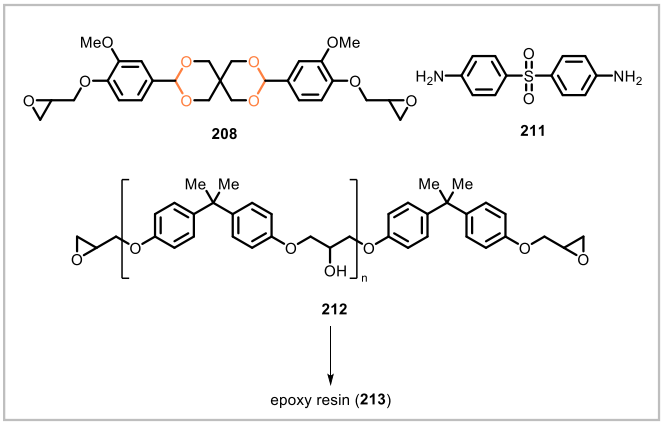

Scheme 39. Preparation of an epoxy resin based partly on the vanillin-derived monomer **208**.

The same vanillin-derived, diepoxy monomer **208** used in the studies described above[106,107] has also been incorporated into cellulose nanofiber/epoxy composites.[108] The resulting composites were entirely derived from biobased starting materials and could be hydrolyzed to small-molecule degradation products in acidic media.

The vanillin-derived epoxy monomer **214** was cured with 4,4′-diaminodiphenylmethane (**216**) to form a crosslinked material (**217**) (Scheme 40).[109] An analogous thermoset (**218**) was prepared from bisphenol A diglycidyl ether **215** for comparison. In mechanical testing, material **217** had higher Young's modulus, tensile strength, elongation at break, and fracture energy than the bisphenol A–derived thermoset **218**. Slightly lower glass transition temperature (T_g) and initial degradation temperature ($T_{d5\%}$, corresponding to 5% weight loss) were observed for **217** (T_g = 164 °C, $T_{d5\%}$ = 330 °C) relative to **218** (T_g = 169 °C, $T_{d5\%}$ = 356 °C). Polymer **217** degraded under acidic conditions at varying rates depending on the acid and solvent system employed. However, **217** and **218** exhibited similar resistance to hygrothermal aging under conditions of 60 °C and 70% humidity.

Open Access Article. Published on 18 2024. Downloaded on 20.10.2024 4:14:10.
This article is licensed under a Creative Commons Attribution-NonCommercial 3.0 Unported Licence.

RSC Sustainability Accepted Manuscript

This journal is © The Royal Society of Chemistry 20xx

Please do not adjust margins

Open Access Article. Published on 18 2024. Downloaded on 20.10.2024 4:14:10. This article is licensed under a Creative Commons Attribution-NonCommercial 3.0 Unported Licence.

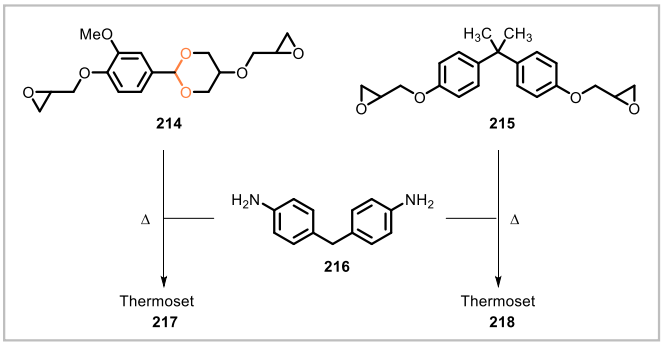

Scheme 40. Construction of thermosets from biobased epoxy monomer **214** and bisphenol A diglycidyl ether (**215**).

Epoxy networks **223**, **224**, and **225** were prepared from monomers **219**, **220**, and **221**, respectively, each cured with isophorone diamine (**222**) (Scheme 41).[110] Monomers **219** and **221** were derived from vanillin whereas **220** was derived from *p*-hydroxybenzaldehyde. The viscosities of the monomers and resins were studied since viscosity can have important implications for the processability of resins. Monomer **220** demonstrated the lowest viscosity, and the corresponding resin system consisting of **220** and **222** showed temperature-dependent viscosities compatible with vacuum-assisted resin transfer molding (VARTM). Subsequently, the VARTM process was used to prepare a carbon fiber composite from the resin system of **220** and **222** and carbon fiber woven fabric. The cured resin in the composite degraded under acidic conditions, and the carbon fiber was recovered, showing nearly identical properties to those of the original carbon fiber.

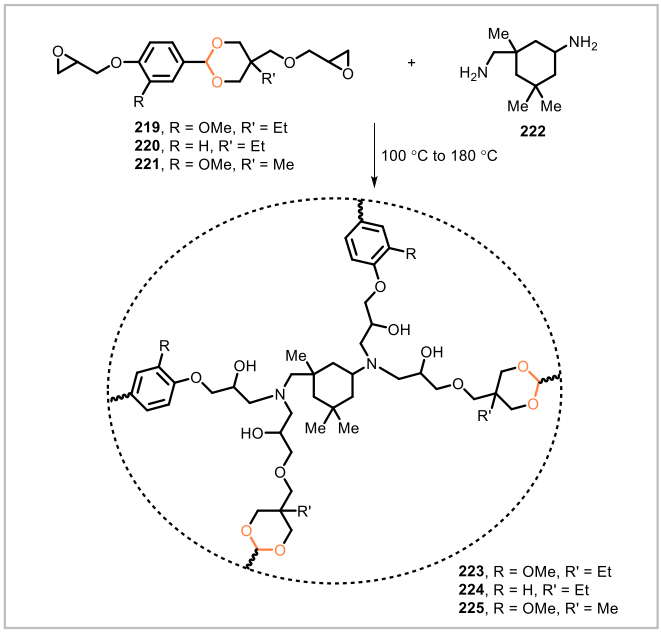

Scheme 41. Synthesis of networks **223**–**225** from epoxy monomers **219**–**221** and diamine **222**.

View Article Online
DOI: 10.1039/D4SU00488D

An epoxy vitrimer (**227**) was synthesized from the vanillin-derived monomer **226** (Scheme 42).[111] Monomer **226** was cured with glutaric anhydride at 80–100 °C with zinc(II) acetylacetonate as catalyst. The mechanical properties of the resulting vitrimer varied with the amount of zinc(II) acetylacetonate used. For a vitrimer sample prepared with a 2.5:100 weight ratio of zinc(II) acetylacetonate to **226**, tensile strength was 60 MPa, flexural strength was 119 MPa, and impact strength was 20 kJ/m^2. Glass transition temperatures of the vitrimer samples ranged from 111 °C to 117 °C. The samples exhibited stress relaxation behavior consistent with the ability to undergo topological rearrangements through bond exchange reactions. The material showed self-healing behavior upon heating to 200 °C. Additionally, the polymer degraded in solutions of hydrochloric acid in acetone/water (9:1) at 25 °C.

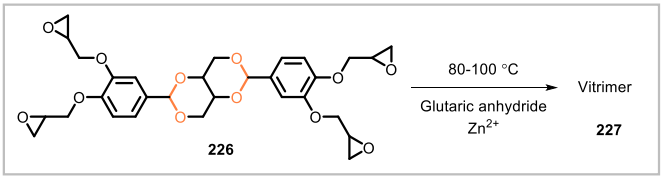

Scheme 42. Synthesis of a vitrimer from tetrafunctional monomer **226**.

Reaction of vanillin (**156**) with vinyl ethers **228** and **229** afforded the epoxy-functionalized, acetal-containing monomers **230** and **231** (Scheme 43).[112] Each of these monomers was cured with diamines **232** and **233** to afford the corresponding networks **234**–**237** containing imine as well as acetal linkages. Notably, the monomers were liquid, and the curing step could be conducted without added solvent. The epoxy networks had glass transition temperatures of 36–63 °C. Mechanical testing showed that the networks had Young's moduli of 918.7–1249.6 MPa, tensile strengths of 49.0–72.7 MPa, and 12.3–21.5% elongations at break. Further results demonstrated the reprocessability, degradability, and recyclability achievable with these polymer systems. A sample of network **234** was chopped into pieces and successfully remolded by hot-pressing, affording a reprocessed sample with no significant change in mechanical properties. Materials **236** and **237** were depolymerized at 65 °C in a mixture of tetrahydrofuran and 1 M aqueous HCl. Vanillin was recovered in >90% yield, and a polyol/diamine mixture was separately obtained from the depolymerized mixtures. The polyol mixture from **237** underwent reaction with an isocyanate prepolymer, yielding a polyurethane.

RSC Sustainability Accepted Manuscript

Please do not adjust margins

View Article Online
DOI: 10.1039/D4SU00488D

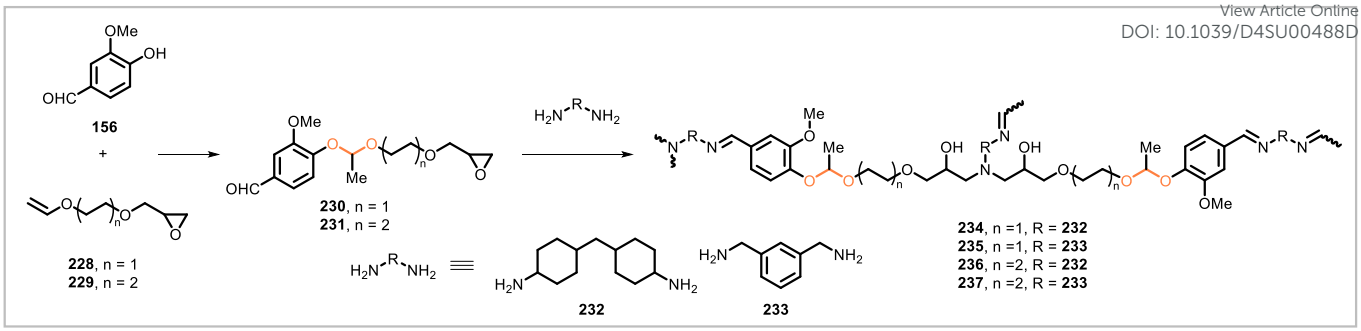

Scheme 43. Construction of epoxy resins containing acetal and imine groups.

Zhang et al. synthesized covalent adaptable networks from epoxidized soybean oil (**241**) and the diacetal monomers **238**, **239**, and **240** (Scheme 44), derived from syringaldehyde, vanillin, and ethylvanillin, respectively.[113] In the presence of the catalyst dimethylimidazole, each monomer reacted with epoxidized soybean oil to yield the corresponding product (**242**, **243**, or **244**) as a polymer film. Network **242** had the highest crosslink density, followed by **243** and then **244**. This trend of decreasing crosslink densities corresponded to decreasing glass transition temperatures (59 °C down to 41 °C), decreasing Young's moduli (449 MPa down to 9.7 MPa), and increasing elongation at break (6.0–117.7%) in the series **242**–**244**. Each polymer was reprocessable: pieces of each polymer were reformed into a film by hot-pressing, and the new film showed only small variations in mechanical performance relative to the material before reprocessing. The materials degraded in solutions of HCl in 9:1 acetone/water, and the rates of hydrolysis corresponded to the crosslink densities, with **242** degrading the slowest and **244** the fastest.

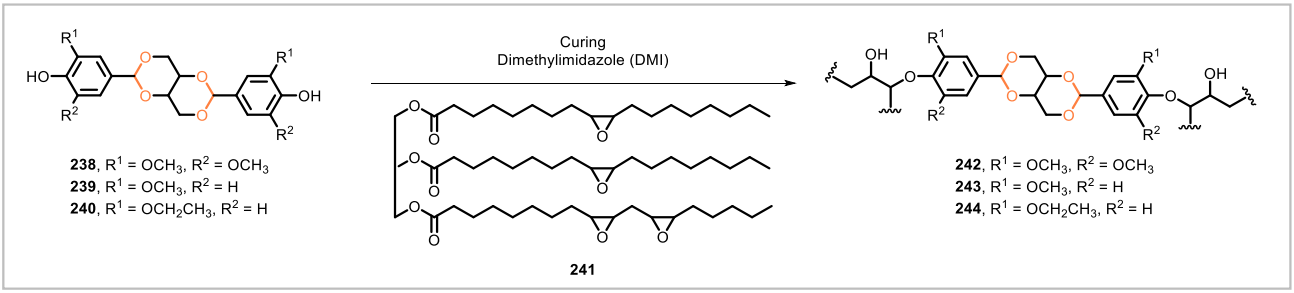

Scheme 44. Formation of acetal-based covalent adaptable networks via reactions of phenolic monomers **238**–**240** with epoxidized soybean oil (**241**).

3.2. Crosslinked polyurethanes with acetal linkages

Wang et al. prepared a crosslinked polyurethane (**247**) through the reaction of vanillin-derived monomer **245** and hexamethylene diisocyanate trimer (**246**) (Scheme 45).[114] The glass transition temperature, tensile strength, tensile modulus, and elongation at break of **247** were similar but slightly lower than the same properties of an analogous polyurethane derived from bisphenol A in place of monomer **245**. Carbon fiber–reinforced composites based on the polyurethanes were also prepared. Polyurethane **247** degraded under acidic conditions and could be removed from the carbon fiber in the composite without damage to the carbon fiber.

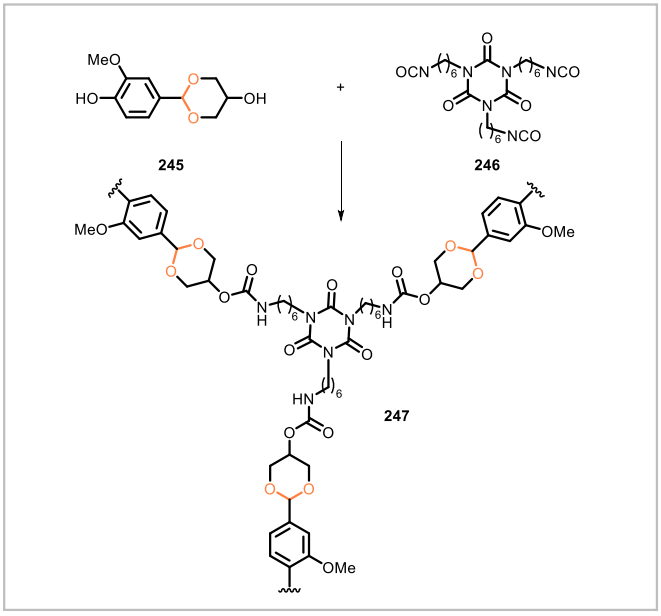

Scheme 45. Synthesis of a polyurethane network from biobased monomer **245**.

Open Access Article. Published on 18 2024. Downloaded on 20.10.2024 4:14:10.
This article is licensed under a Creative Commons Attribution-NonCommercial 3.0 Unported Licence.

RSC Sustainability Accepted Manuscript

This journal is © The Royal Society of Chemistry 20xx

Please do not adjust margins

View Article Online DOI: 10.1039/D4SU00488D

Li et al. synthesized four different covalent adaptable networks containing acetal and urethane linkages (Scheme 46).[115] The furfural-derived, acetal-containing diol **248** reacted with triisocyanate **246**, forming the crosslinked network **249**. The analogous benzaldehyde-derived monomer **252** likewise reacted with **246** to yield a similar network (**253**). An additional network (**251**) was synthesized from bismaleimide **250**, furfural-derived diol **248**, and triisocyanate **246**; Diels-Alder reactions between the furan and maleimide moieties were employed to form a more highly crosslinked structure containing rigid oxanorbornene units. Furfural-derived polymer **249** had a glass transition temperature of 29 °C, tensile modulus of 7.2 MPa, tensile strength of 5.4 MPa, and elongation at break of 101%. The corresponding properties of the analogous benzaldehyde-derived polymer **253** were similar. The more highly crosslinked polymer **251** exhibited significantly different thermal and mechanical properties with a glass transition temperature of 100 °C, tensile modulus of 1599 MPa, tensile strength of 106 MPa, and elongation at break of 11%. The acetal-containing materials **249**, **253**, and **251** exhibited stress relaxation upon heating, and they could be reprocessed and reformed into films with little loss of mechanical performance. In 0.1 M solutions of HCl in acetone/water, network **249** degraded, with greater degradation rates observed as the ratio of acetone to water was increased.

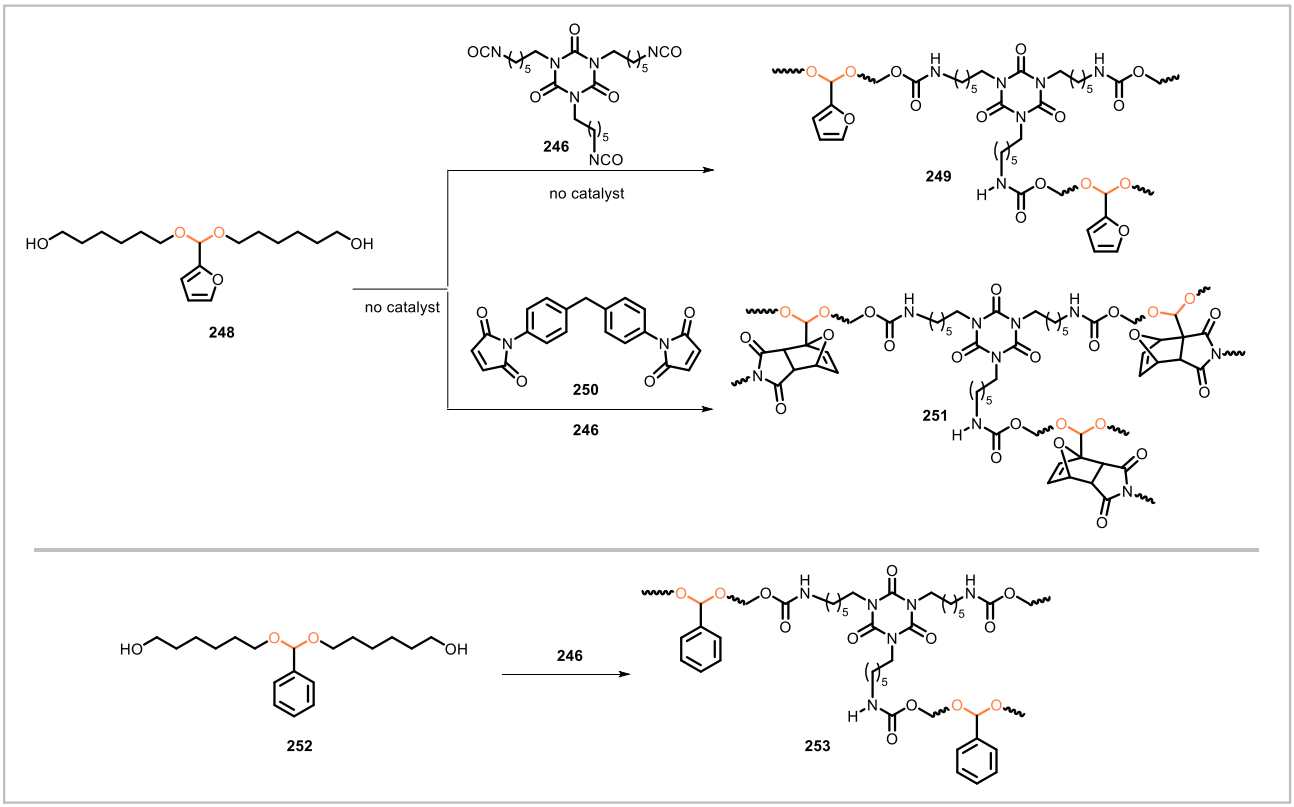

Scheme 46. Construction of urethane-based covalent adaptable networks from acetal-containing monomers.

Taher et al. chemically modified castor oil (depicted by **254**, a representative triglyceride component), first by a thiol-ene reaction with 1-thioglycerol (**255**) to afford derivative **256** and then by an acetalization reaction with vanillin (**156**) to yield derivative **257** (Scheme 47).[116] Derivatives **256** and **257** were each converted to three different polyurethanes through reaction with isophorone diisocyanate, 1,6-hexamethylene diisocyanate, and 4,4'-methylenedicyclohexyl diisocyanate. The acetal-containing polyurethanes prepared from **257** had glass transition temperatures of 22.6–37.4 °C and exhibited tensile moduli of 150–257 MPa, tensile strengths of 17.4–46.4 MPa, and elongations at break of 5.2–49.7%. The polyurethane network prepared from **257** and isophorone diisocyanate could be reprocessed by hot-pressing, although the tensile modulus, tensile strength, and elongation at break of the material were somewhat lower after one reprocessing cycle. This polyurethane was also shown to undergo degradation under acidic conditions.

Open Access Article. Published on 18 2024. Downloaded on 20.10.2024 4:14:10. This article is licensed under a Creative Commons Attribution-NonCommercial 3.0 Unported Licence.

RSC Sustainability Accepted Manuscript

Please do not adjust margins

View Article Online

DOI: 10.1039/D4SU00488D

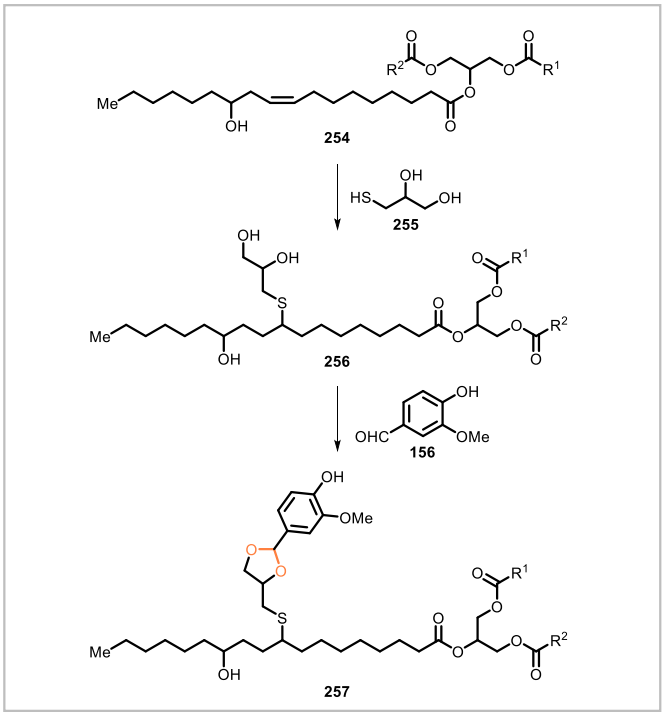

Scheme 47. Synthesis of polyurethane precursors **256** and **257** from castor oil.

Monomer **258**, prepared in three steps from vanillin, was used for the synthesis of non-isocyanate polyurethanes (Scheme 48).[117] The cyclic carbonate groups of **258** underwent reaction with diamine **260** and triamine **259**, affording crosslinked polyurethane networks. A series of these polymers with different ratios of **260** to **259**, and thus different crosslink densities, were synthesized. Stress relaxation experiments indicated that the materials could undergo dynamic bond exchanges. The materials could be remolded by hot-pressing with little loss in mechanical properties. The polymers also degraded in acidic solutions. The degradation products from one of the polymers were recovered and used to resynthesize the same polymer with nearly identical mechanical and thermal properties.

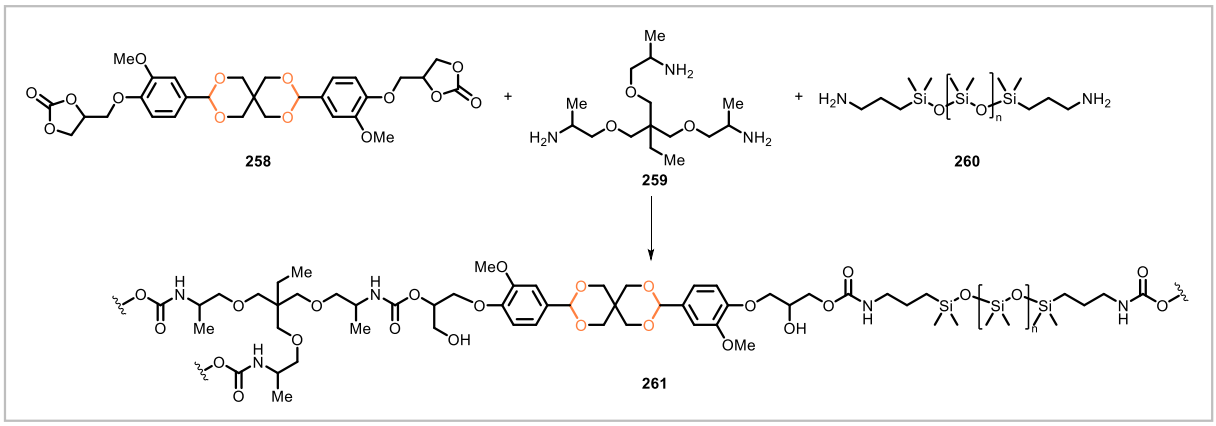

Scheme 48. Preparation of a crosslinked non-isocyanate polyurethane.

3.3. Other crosslinked polyacetals

In addition to acetal-containing epoxy resins and crosslinked polyurethanes, a variety of other crosslinked polyacetals have been reported. While the structures of the monomers and resulting polymer networks vary widely, these crosslinked polymers share the qualities of degradability and/or reprocessability thanks to the presence of acetal linkages in the materials.

Png et al.[118] synthesized an acetal-based covalent adaptable network from the sugar derivatives furan-2,5-dicarbaldehyde (**263**) and sorbitol (**262**) (Scheme 49). Polymer **264** was prepared via the acid-catalyzed condensation of **263** and **262** in a 5:3 molar ratio, performed by stirring the reactants and *p*-toluenesulfonic acid in DMSO under a stream of nitrogen, then drying the resulting gel-like solid in a vacuum oven and finally hot-pressing the polymer. The rigid, hard product had a glass transition temperature of 120 °C (as measured by thermogravimetric analysis), a storage modulus of 3300 MPa, and tensile strength of 13 MPa. The material could be cut into pieces and hot-pressed into films, whose tensile strength (9 MPa) was only somewhat decreased relative to that of the pristine polymer. Alternatively, the polymer could be chemically recycled: most of the polymer was dissolved by heating in water, the resulting solution was concentrated *in vacuo*, and the polymer was reformed under the same conditions used for the synthesis of the pristine polymer. The tensile strength of the chemically recycled polymer was close to that of the pristine polymer. The monomers **263** and **262** could also be separated and recovered (in 86% and 90% recovery, respectively).

Open Access Article. Published on 18 2024. Downloaded on 20.10.2024 4:14:10.
This article is licensed under a Creative Commons Attribution-NonCommercial 3.0 Unported Licence.

RSC Sustainability Accepted Manuscript

This journal is © The Royal Society of Chemistry 20xx

Please do not adjust margins

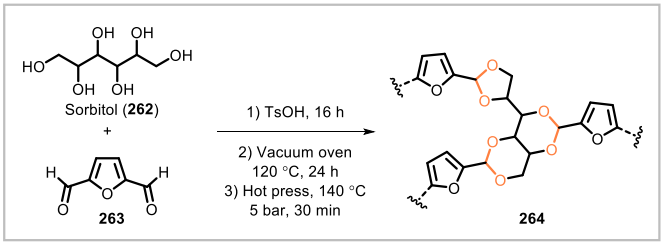

Scheme 49. Formation of a carbohydrate-derived vitrimer.

Benzoxazine **265** (Scheme 50) was prepared from paraformaldehyde and the biobased compounds erythritol, vanillin, and stearylamine.[119] Upon heating at 180–200 °C, **265** was converted to an acid-degradable benzoxazine (**266**). The benzoxazine network underwent fast stress relaxation and was mechanically reprocessable: a sample was crushed into a powder and subsequently was formed into a film by hot-pressing.

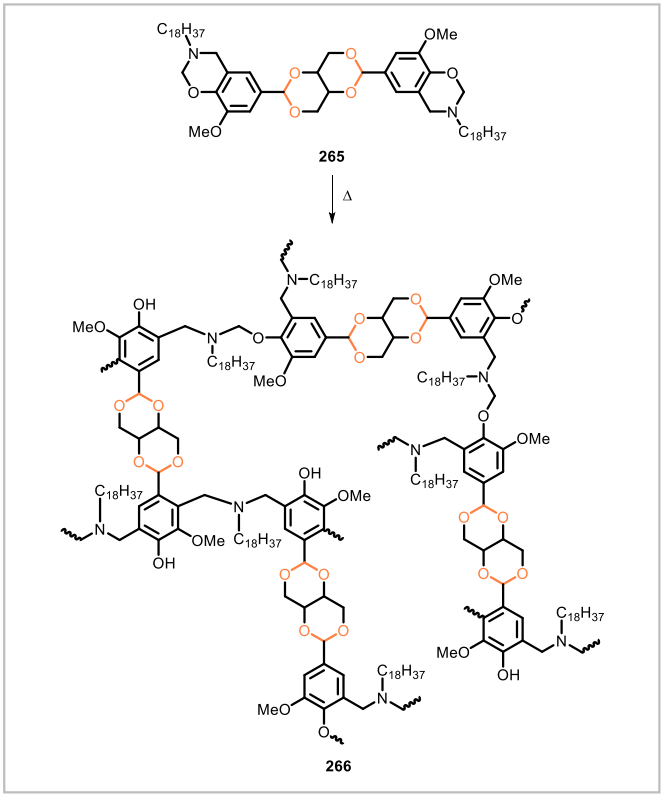

Scheme 50. Conversion of monomer **265** to polybenzoxazine **266** containing acetal linkages.

View Article Online
DOI: 10.1039/D4SU00488D

Starch is a natural polyacetal consisting of glucose units joined through α-1,4-glycosidic bonds. Oxidation of starch with sodium periodate yields dialdehyde starch (**267**).[120] In work by Zhang et al., biobased plastics were synthesized by crosslinking **267** with the C6–C12 diamines **268**–**271**, which reacted with the aldehyde groups of **267** to form imine linkages (Scheme 51).[121] The crosslinked polymers **272**–**275** had glass transition temperatures ranging from 107 °C to 191 °C, with higher values for the materials crosslinked with shorter diamines. The polymers exhibited greater mechanical strength than polypropylene, low-density polyethylene, poly(methyl methacrylate), and polyhydroxybutyrate. The materials could be heat-pressed into films and showed high thermal stability. Polymer **273**, prepared from **267** and the C8 diamine **269**, could be remolded by heat-pressing and showed self-healing behavior. All of the materials exhibited significantly higher water resistance than thermoplastic starch, with much lower water uptake rates. However, a sample of polymer **273** underwent chemical degradation in 5% acetic acid solution at room temperature or in 1,8-octanediamine at 80 °C.

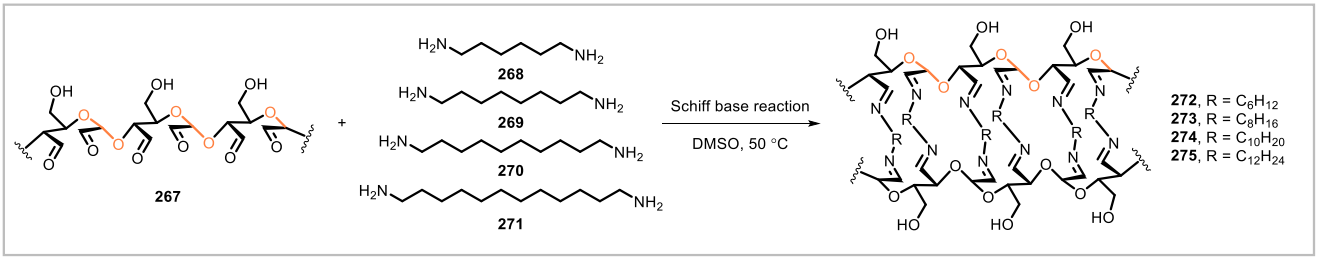

Scheme 51. Synthesis of starch-derived poly(acetal-imine)s.

Open Access Article. Published on 18 2024. Downloaded on 20.10.2024 4:14:10.
This article is licensed under a Creative Commons Attribution-NonCommercial 3.0 Unported Licence.

RSC Sustainability Accepted Manuscript

Please do not adjust margins

View Article Online
DOI: 10.1039/D4SU00488D

ARTICLE

Open Access Article. Published on 18 2024. Downloaded on 20.10.2024 4:14:10.
This article is licensed under a Creative Commons Attribution-NonCommercial 3.0 Unported Licence.

RSC Sustainability Accepted Manuscript

Tomović and coworkers synthesized crosslinked poly(imine-acetal)s **279a–d** from vanillin-derived dialdehyde **276**, triamine **278**, and a series of diamines (**277a–d**) (Scheme 52).[122] The polymers showed varying properties, from glassy to rubbery, depending on the diamine structure. The materials derived from the cyclic diamines **277a** and **277b** were more rigid while those from the linear and flexible diamines **277c** and **277d** were more elastomer-like. An analogous poly(imine-acetal) (**279e**) was synthesized from dialdehyde **276** and triamine **278** without the inclusion of a diamine. The acetal and imine groups in this polymer (**279e**) were shown to undergo hydrolysis in 0.1 M HCl solution. From the mixture of hydrolysis products, vanillin and triamine **278** were recovered and used to resynthesize polymer **279e**. The thermal and mechanical properties of the resulting **279e** synthesized from recycled monomers were very close to those measured for the original sample of **279e**.

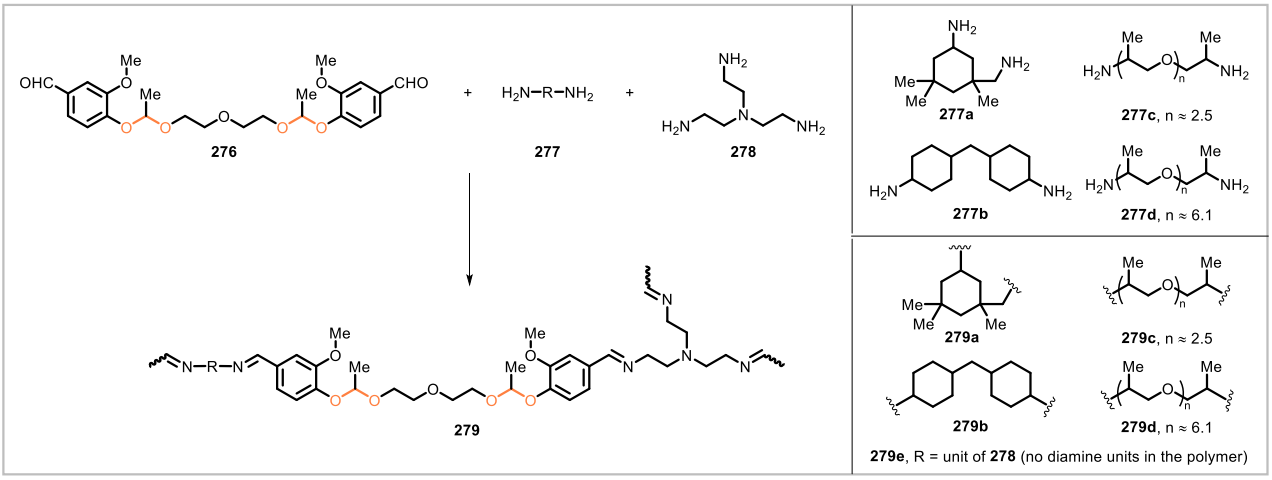

Scheme 52. Synthesis of a series of crosslinked poly(imine-acetal)s.

Lignin-based vitrimers **282** were synthesized from softwood kraft lignin (**280**) and poly(ethylene glycol) divinyl ether (**281**), using a thermally induced reaction of the lignin hydroxyl groups with the vinyl ether functionalities to construct a network with acetal linkages (Scheme 53).[123] Four different vitrimers containing 28–50% lignin by weight were prepared. The mechanical properties varied with lignin content: for example, tensile strength increased from 3.3 MPa to 50.9 MPa with increasing lignin content while elongation at break concomitantly decreased from 35% to 1.0%. In stress relaxation analysis, faster relaxation rates and lower activation energies were observed for the materials with higher lignin contents, potentially due to the greater concentrations of acetal bonds and hydroxyl groups available to participate in transacetalization. A vitrimer sample was successfully reprocessed by compression molding and exhibited approximately equivalent mechanical performance as the sample prior to reprocessing. The adhesive behavior of the vitrimer containing 50% lignin by weight was also investigated. An adhesion sample consisting of aluminum sheets bonded with the vitrimer was found to have a 6.0 MPa lap shear strength, comparable to the lap shear strengths of previously reported lignin-based vitrimers (6.5 MPa)[124] and a bisphenol A–based epoxy resin (6 MPa)[125]. After separation, the two aluminum sheets were re-glued to each other by hot-pressing and then showed a lap shear strength of 5.6 MPa, demonstrating that the adhesion performance was largely retained.

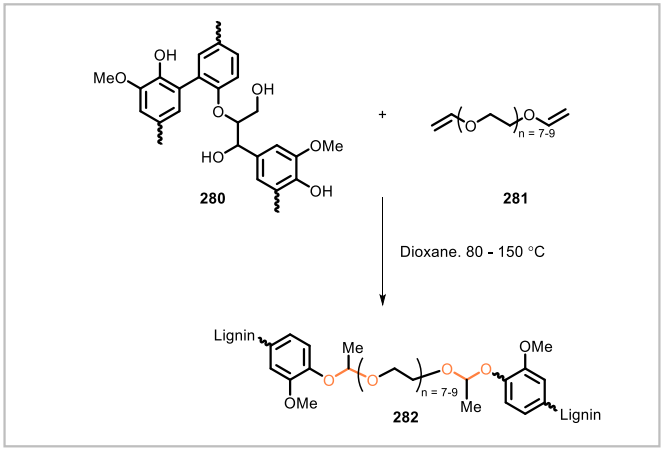

Scheme 53. Preparation of lignin-derived vitrimers containing acetal linkages.

Please do not adjust margins

View Article Online
DOI: 10.1039/D4SU00488D

Open Access Article. Published on 18 2024. Downloaded on 20.10.2024 4:14:10.
This article is licensed under a Creative Commons Attribution-NonCommercial 3.0 Unported Licence.

Acetal-based covalent adaptable networks (**285**) designed for fast reprocessability were synthesized from epigallocatechin gallate (**283**) and varying proportions of tri(ethylene glycol) divinyl ether (**284**) (Scheme 54).[11] A model study was performed to investigate the effect of a nearby phenolic hydroxyl group on the rate of acetal exchange reactions. Compound **286**, featuring a phenolic hydroxyl *ortho* to the acetal substituent, underwent faster acetal exchange with *p*-cresol (**287**) than the analogous acetal **290** that contained no adjacent phenolic hydroxyl. This result indicated that the reaction could be accelerated by the neighbouring-group effect of phenolic hydroxyl groups, which were also present in polymer network **285**. In elevated-temperature stress-relaxation analysis, complete stress relaxation was observed for CANs **285**, confirming the dynamic nature of the covalent networks. The CANs exhibited high rigidity and cross-link density, and they could be reprocessed by hot-pressing, welding, and extrusion. Demonstrating the chemical recyclability of the CAN system, one of the polymer networks was degraded under acidic conditions, **283** was recovered (82% recovery), and the recovered **283** was again cross-linked with **284** to yield a polymer network with nearly equivalent mechanical performance as the pristine material.

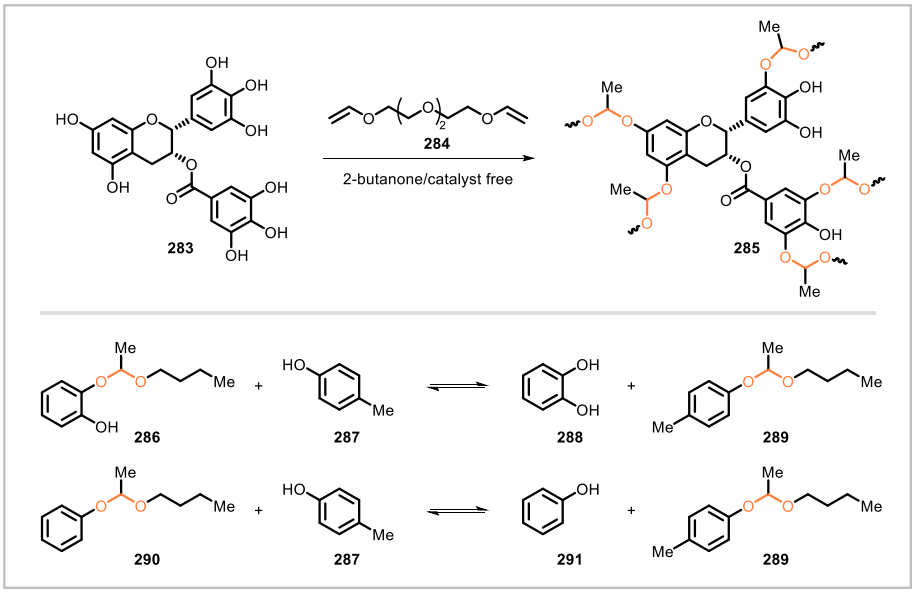

Scheme 54. Preparation of an acetal-based covalent adaptable network and model reactions demonstrating acceleration of acetal exchange by an *ortho* phenolic hydroxyl.

In a study by Qi and coworkers, vitrimers with elastomeric properties were synthesized from glycerol and biobased δ-lactones.[35] In the presence of the catalyst diphenyl phosphate, δ-lactones (**292**, **293**, or **294**) reacted with glycerol to form the corresponding glycerol esters (**296**–**298**) with alcohol functionalities (Scheme 55). These triols were then directly crosslinked with 1,4-cyclohexanedimethanol divinyl ether (**299**), forming networks **300**–**302** with acetal linkages. The cross-linked polymers **300**–**302** exhibited elastomeric properties including Young's moduli in the range 0.27–1.24 MPa. The presence of longer alkyl sidechains from the δ-lactone component imparted greater stretchability and also resulted in lower glass transition temperatures. A broken sample of **300** was repeatedly reprocessed by hot-pressing; its modulus was maintained well after one reprocessing cycle but diminished significantly in subsequent reprocessing cycles. A cut sample of **300** was successfully healed by remolding at 130 °C. Depolymerization of the polymers **300**–**302** was also possible at 200 °C, which was attributed to relatively low ceiling temperatures for the lactone monomers **292**–**294**. After depolymerization, the lactone monomers were recovered in good yield and high purity. Overall, the materials resembled polydimethylsiloxane in their physical properties but had the advantages of being reprocessable, healable, and depolymerizable.

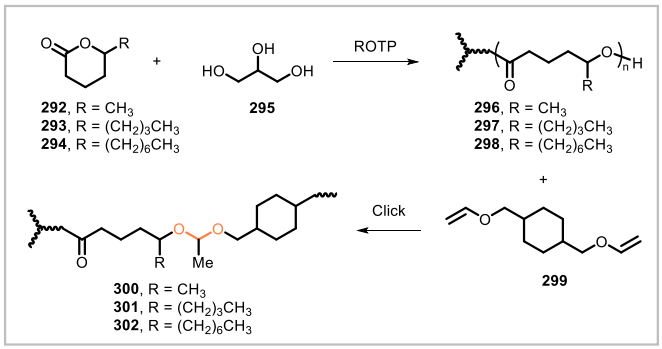

Scheme 55. Ring-opening transesterification polymerization (ROTP) of lactones with glycerol and subsequent crosslinking through "click" reactions with divinyl ether **299**.

Diallyl-substituted monomer **303** (Scheme 56) was synthesized in two steps from vanillin.[126] Through thiol-ene "click" photopolymerization, three different polymer networks were prepared: one from **303** and trithiol **304**, a second from **303** and tetrathiol **305**, and a third from **303** and a mixture of thiols **304** and **305**. The resulting cross-linked materials had

RSC Sustainability Accepted Manuscript

Please do not adjust margins

View Article Online
DOI: 10.1039/D4SU00488D

glass transition temperatures ranging from 20 °C to 49 °C and exhibited a range of mechanical properties depending on the polymer structure. The polymer prepared from **303** and **305** was flexible and was considered to have the best mechanical properties on the basis of its tensile strength (18.2 MPa), elongation at break (103.5%), and toughness (14.5 MPa). All three polymer networks exhibited high transparency, with over 87.7% transmittance of visible light (425–800 nm). The materials also gradually degraded in acidic solution (1:1 acetic acid/water).

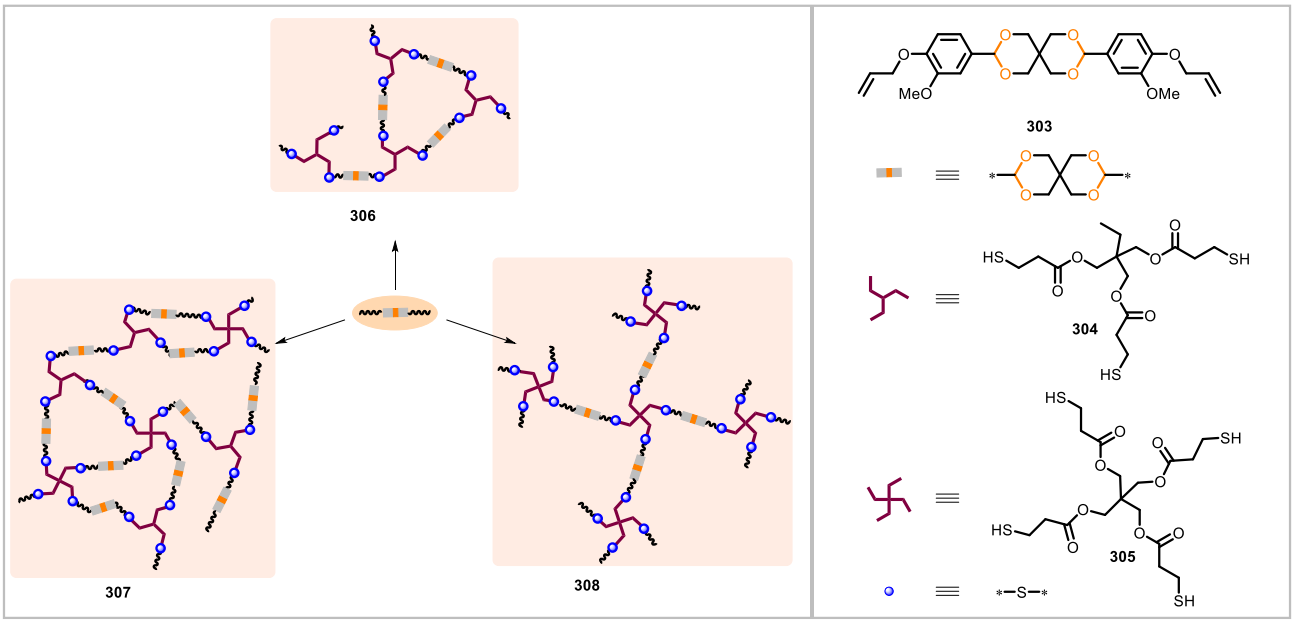

Scheme 56. Crosslinked networks derived from monomer **303** and multifunctional thiol monomers **304** and **305**.

The diacrylate monomer **310** (derived from 1,4-cyclohexanedione, glycerol, and acryloyl chloride) was used as a crosslinker for UV-curing nanoimprint lithography (Scheme 57).[127] Monomer **310** underwent UV curing with an acrylated polysiloxane (**309**) to afford a nanoimprint resist for the lithography process. Due to the presence of hydrolyzable acetal groups in the crosslinker, residual polymer in the nanoimprint mold could be degraded and removed by heating in acidic solution followed by sonication in acetone.

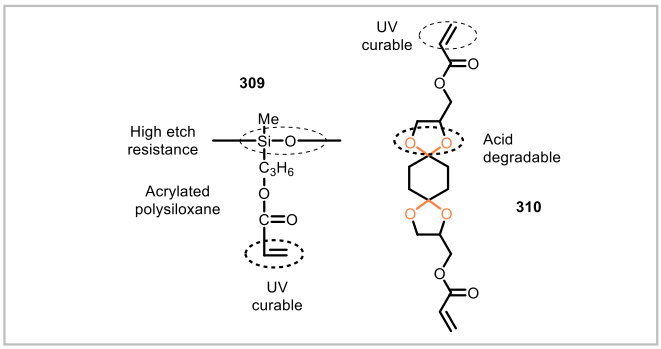

Scheme 57. Combination of diacetal crosslinker **310** and acrylated polysiloxane **309** employed for UV-curing nanoimprint lithography.

4. Polymers with acetal-containing sidechains

In the previous sections, we have covered biobased polyacetals in which the main chain or backbone of the polymer contains acetal linkages. However, a variety of polymers have been reported in which the acetal functionality is present as part of a sidechain or branch. The latter category of acetal-containing polymers includes the commercial polymer polyvinyl butyral, formed by acetalizing polyvinyl alcohol with butyraldehyde.[128] A range of other polymers with pendent acetal groups have been synthesized from biobased starting materials.

The Miller group synthesized biobased polyvinyl acetals (**312**, general structure) by acetalizing polyvinyl alcohol (**311**) with thirteen different aldehydes[129,130] and eleven different ketones[130] that are naturally occurring or biobased (entry a, Scheme 58). The acetal groups underwent hydrolysis in acidic aqueous solutions, releasing polyvinyl alcohol. Because polyvinyl alcohol is biodegradable under appropriate conditions, the polyvinyl acetals were potentially entirely degradable.

Open Access Article. Published on 18 2024. Downloaded on 20.10.2024 4:14:10.
This article is licensed under a Creative Commons Attribution-NonCommercial 3.0 Unported Licence.

RSC Sustainability Accepted Manuscript

This journal is © The Royal Society of Chemistry 20xx

Please do not adjust margins

Open Access Article. Published on 18 2024. Downloaded on 20.10.2024 4:14:10.
This article is licensed under a Creative Commons Attribution-NonCommercial 3.0 Unported Licence.

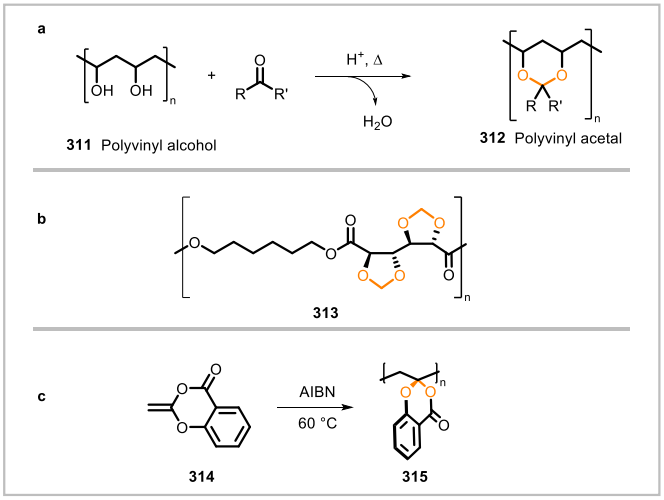

Scheme 58. Examples of polymers with pendent acetal groups.

A variety of condensation polymers with acetal-containing sidechains have been synthesized. Muñoz-Guerra and coworkers reported several polyesters based on glucose,[131,132] galactose,[133–135] mannitol,[136,137] and tartaric acid[43] derivatives containing cyclic methylene acetal units. Scheme 58 (entry b) shows a galactose-based polyester (**313**)[133] from this work. In a study by Zhang et al., furan-derived monomers containing methylene acetal groups were converted to polyesters.[138] Diot-Néant et al. prepared an acetal-containing diol monomer from levoglucosenone and synthesized polyesters from this monomer.[139] Kolender and coworkers synthesized poly(amide-triazole)s from a galactose derivative featuring isopropylidene acetals.[140]

Polymerization of cyclic ketene acetal monomers can afford polymers with pendent acetal groups. Kazama and Kohsaka synthesized acetal-containing polymers via radical polymerization and cationic ring-opening polymerization of a cyclic ketene acetal monomer (**314**) derived from acetylsalicylic acid.[141,142] Radical polymerization of **314** affording polymer **315**[141] is depicted in Scheme 58 (entry c). Polymers prepared through both polymerization methods—radical or cationic ring-opening—underwent hydrolysis under alkaline conditions, resulting in degradation of the polymer and the release of salicylic acid and acetic acid. In work by Buchard and coworkers, another cyclic ketene acetal, prepared from D-glucal, was also employed for radical polymerization.[143]

The Luterbacher group has used acetalization chemistry to develop processes for the depolymerization and fractionation of lignocellulosic biomass. Upon treatment with aldehydes under acidic conditions, the hydroxyl groups present in lignin and hemicellulose underwent acetalization with the aldehydes to afford acetal-modified derivatives of the biopolymers.[69,144–146] A fractionation process based on this strategy yielded a variety of monomers including an acetal-containing monomer (**123**, Scheme 20) that was subsequently used for the synthesis of poly(acetal-esters).[69] In another application of this approach, acetalized xylan and lignin were obtained and converted to amphiphilic surfactants.[146]

5. Polythioacetals

View Article Online
DOI: 10.1039/D4SU00488D

As discussed in the preceding sections, the acetal functional group has been incorporated into a wide range of polymeric materials. Less commonly, thioacetals—the sulfur-based analogs of acetals—have been utilized in polymer synthesis. A comparison of thioacetals and polythioacetals (Figure 7) with their oxygen-based counterparts serves to highlight the properties and potential applications of each functional group in polymeric materials.

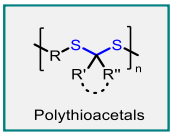

Figure 7. General structure of polythioacetals.

Thioacetals have found extensive application in organic synthesis, and a variety of methods exist for the formation of the functional group and subsequent transformations.[147,148] Thioacetal-containing polymers can be prepared either by polymerizing thioacetal-containing monomers[149–155] or by constructing the thioacetal units in the polymerization process. Polymerization methods affording thioacetal linkages include polycondensations of thiols with aldehydes[150,156–158], reactions of *O*,*O*-acetals with thiols[159–161], and thiol-yne addition reactions[162]. Cationic ring-opening polymerizations of cyclic *O*,*S*-acetal monomers gave products containing *S*,*S*- and *O*,*O*-acetal linkages.[163,164]

Like their oxygen-based counterparts, thioacetal linkages can undergo bond exchanges at high temperatures.[152] Thus, polymers with thioacetal crosslinks have functioned as covalent adaptable networks (CANs), undergoing dynamic stress relaxation and allowing for mechanical reprocessing of the network.[152] In other thioacetal-based CANs, the thioacetal linkages were reversibly formed through thiol-yne crosslinking.[162] A CAN based on *O*,*S*-acetal groups has also been reported.[165]

Compared with oxygen, sulfur is larger and less electronegative, has greater atomic refraction, and exhibits additional modes of reactivity. The differences between these two chalcogenides may have manifold consequences for the structures and properties of polymers with carbon-oxygen or carbon-sulfur bonds.[166–171] One important distinction between polyacetals and polythioacetals is the conditions under which they undergo degradation.

In the presence of protic acids, thioacetals tend to undergo hydrolysis less rapidly than acetals.[12] Thioacetal hydrolysis can be catalyzed by soft Lewis acids such as Hg^{2+} and Ag^{+} ions,[12,172] and thioacetal-based materials have been investigated as tools for Hg^{2+} sensing.[157,158] Thioacetals are also susceptible to oxidative cleavage, and thioacetal-containing polymers can degrade in the presence of reactive oxygen species (ROS).[149,151,153,161,173,174] Consequently, polythioacetals have been used as investigational ROS-responsive materials for biomedical applications, including nanoparticles for drug

RSC Sustainability Accepted Manuscript

Please do not adjust margins

delivery[153,161,174] and polymeric foam dressings for wound healing.[151]

The degradation rates of polythioacetals and the conditions under which a polythioacetal degrades depend on other structural features and functional groups in the polymer. The rate of hydrogen peroxide–mediated oxidative cleavage of thioacetals varies according to the substituents on the thioacetal group.[175] Additionally, polymeric nanoparticles containing photoreactive 2-nitrophenyl-substituted thioacetal linkages underwent light-triggered degradation but were stable in solutions containing the oxidizing agents H_2O_2 and KO_2 at 100 mM.[176]

Like oxygen-based polyacetals, polythioacetals may be prepared from biobased starting materials. For example, cinnamaldehyde-based polythioacetals have been reported.[153,174] Continued investigations of polythioacetals and their unique properties may lead to the development of new materials with greater sustainability.

6. Conclusion

Acetal-containing polymers exhibit diverse structures and mechanical properties, but common characteristics within this group of materials frequently include degradability and reprocessability. Degradation of polyacetals under acidic conditions could potentially be leveraged to decrease polymeric waste and may enable chemical recycling of the materials. The reversible nature of acetal linkages has particularly striking implications for polymers with acetal-based crosslinks. Unlike conventional thermosets with irreversible crosslinks, these crosslinked polyacetals can be chemically degraded, and acetal-based covalent adaptable networks can undergo reprocessing, allowing for mechanical recycling of the material. In addition to our main discussion of polyacetals, we also note polythioacetals as a less-explored group of polymers that share some characteristics with polyacetals while also offering different properties including alternative degradation behavior.

As highlighted in this review, a variety of biobased starting materials have been used for the synthesis of polyacetals. The commercially available polyacetal known as Akestra is derived in part from biobased pentaerythritol. Numerous polyacetals have been prepared from vanillin (derivable from lignin), and some vanillin-based, acetal-containing epoxy resins have shown mechanical properties that compare favorably with those of epoxy resins based on the commercial, widely used monomer bisphenol A.[104,106,109] Other polyacetals have been prepared using monomers from carbohydrates, lignin, and plant oils as well as other natural compounds such as the terpenoid camphor. Given the advantageous characteristics of these and other polyacetals, the development of new biobased polyacetals holds promise for a more sustainable future.

Conflicts of interest

There are no conflicts to declare.

Data Availability

View Article Online
DOI: 10.1039/D4SU00488D

No primary research results, software or code have been included and no new data were generated or analysed as part of this review.

Acknowledgements

Research was sponsored by the Army Research Laboratory and was accomplished under Cooperative Agreement Number W911NF-19-2-0138. The views and conclusions contained in this document are those of the authors and should not be interpreted as representing the official policies, either expressed or implied, of the Army Research Laboratory or the U.S. Government. The U.S. Government is authorized to reproduce and distribute reprints for Government purposes notwithstanding any copyright notation herein.

Notes and references

1 L. Shen, E. Worrell and M. Patel, Present and future development in plastics from biomass, *Biofuels, Bioprod. Biorefin.*, 2010, **4**, 25–40, DOI: 10.1002/bbb.189.
2 A. Schade, M. Melzer, S. Zimmermann, T. Schwarz, K. Stoewe and H. Kuhn, Plastic Waste Recycling–A Chemical Recycling Perspective, *ACS Sustainable Chem. Eng.*, 2024, acssuschemeng.4c02551, DOI: 10.1021/acssuschemeng.4c02551.
3 R. L. Smith, S. Takkellapati and R. C. Riegerix, Recycling of Plastics in the United States: Plastic Material Flows and Polyethylene Terephthalate (PET) Recycling Processes, *ACS Sustainable Chem. Eng.*, 2022, **10**, 2084–2096, DOI: 10.1021/acssuschemeng.1c06845.
4 B. D. Vogt, K. K. Stokes and S. K. Kumar, Why is Recycling of Postconsumer Plastics so Challenging?, *ACS Appl. Polym. Mater.*, 2021, **3**, 4325–4346, DOI: 10.1021/acsapm.1c00648.
5 J. R. Jambeck, R. Geyer, C. Wilcox, T. R. Siegler, M. Perryman, A. Andrady, R. Narayan and K. L. Law, Plastic waste inputs from land into the ocean, *Science*, 2015, **347**, 768–771, DOI: 10.1126/science.1260352.
6 J. N. Hahladakis, Delineating and preventing plastic waste leakage in the marine and terrestrial environment, *Environ. Sci. Pollut. Res.*, 2020, **27**, 12830–12837, DOI: 10.1007/s11356-020-08139-y.
7 G. Fiorentino, M. Ripa and S. Ulgiati, Chemicals from biomass: technological *versus* environmental feasibility. A review, *Biofuels, Bioprod. Biorefin.*, 2017, **11**, 195–214, DOI: 10.1002/bbb.1729.
8 H. Nishida, Development of materials and technologies for control of polymer recycling, *Polym. J.*, 2011, **43**, 435–447, DOI: 10.1038/pj.2011.16.
9 X.-B. Meng, T. Zhou, C. Yang, X.-Y. Cheng, X.-T. Wu, C. Shi, F.-S. Du and Z.-C. Li, Thermally Stable and Chemically Recyclable Poly(ketal-ester)s Regulated by Floor Temperature, *J. Am. Chem. Soc.*, 2024, **146**, 15428–15437, DOI: 10.1021/jacs.4c03523.
10 C. D. Roland, C. M. Moore, J. H. Leal, T. A. Semelsberger, C. Snyder, J. Kostal and A. D. Sutton, Fully Recyclable Polycarbonates from Simple, Bio-Derived Building Blocks, *ACS*

Open Access Article. Published on 18 2024. Downloaded on 20.10.2024 4:14:10.
This article is licensed under a Creative Commons Attribution-NonCommercial 3.0 Unported Licence.

RSC Sustainability Accepted Manuscript

This journal is © The Royal Society of Chemistry 20xx

Please do not adjust margins

View Article Online
DOI: 10.1039/D4SU00488D

Open Access Article. Published on 18 2024. Downloaded on 20.10.2024 4:14:10.
This article is licensed under a Creative Commons Attribution-NonCommercial 3.0 Unported Licence.

Appl. Polym. Mater., 2021, **3**, 730–736, DOI: 10.1021/acsapm.0c01028.

11 Q. Li, S. Ma, P. Li, B. Wang, Z. Yu, H. Feng, Y. Liu and J. Zhu, Fast Reprocessing of Acetal Covalent Adaptable Networks with High Performance Enabled by Neighboring Group Participation, *Macromolecules*, 2021, **54**, 8423–8434, DOI: 10.1021/acs.macromol.1c01046.

12 D. P. N. Satchell and R. S. Satchell, Mechanisms of hydrolysis of thioacetals, *Chem. Soc. Rev.*, 1990, **19**, 55–81, DOI: 10.1039/cs9901900055.

13 P. Deslongchamps, Y. L. Dory and S. Li, The Relative Rate of Hydrolysis of a Series of Acyclic and Six-Membered Cyclic Acetals, Ketals, Orthoesters, and Orthocarbonates, *Tetrahedron*, 2000, **56**, 3533–3537, DOI: 10.1016/S0040-4020(00)00270-2.

14 M. Rostagno, E. J. Price, A. G. Pemba, I. Ghiriviga, K. A. Abboud and S. A. Miller, Sustainable polyacetals from erythritol and bioaromatics, *J. Appl. Polym. Sci.*, 2016, **133**, 44089, DOI: 10.1002/app.44089.

15 N. G. Valsange, M. N. Garcia Gonzalez, N. Warlin, S. V. Mankar, N. Rehnberg, S. Lundmark, B. Zhang and P. Jannasch, Biobased aliphatic polyesters from a spirocyclic dicarboxylate monomer derived from levulinic acid, *Green Chem.*, 2021, **23**, 5706–5723, DOI: 10.1039/D1GC00724F.

16 J. Wang, L. Wang, D. J. Gardner, S. M. Shaler and Z. Cai, Towards a cellulose-based society: opportunities and challenges, *Cellulose*, 2021, **28**, 4511–4543, DOI: 10.1007/s10570-021-03771-4.

17 *Polyoxymethylene Handbook: Structure, Properties, Applications and their Nanocomposites*, ed. S. Lüftl, P. M. Visakh and S. Chandran, Scrivener Publishing LLC, Beverly, MA, 2014.

18 C. Carrot, A. Bendaoud and C. Pillon, in *Handbook of Thermoplastics*, ed. O. Olabisi and K. Adewale, CRC Press, Boca Raton, FL, 2nd edn, 2016, ch. 3, pp. 89–138.

19 L. Aristizábal-Lanza, S. V. Mankar, C. Tullberg, B. Zhang and J. A. Linares-Pastén, Comparison of the enzymatic depolymerization of polyethylene terephthalate and Akestra™ using *Humicola insolens* cutinase, *Front. Chem. Eng.*, 2022, **4**, 1048744, DOI: 10.3389/fceng.2022.1048744.

20 Product data sheet for Akestra™ 90 (CAS number: 102070-64-4) from Perstorp AB, https://www.perstorp.com/en/products/akestra_90, (accessed July 15, 2024).

21 Product data sheet for Akestra™ 100 (CAS number: 102070-64-4) from Perstorp AB, https://www.perstorp.com/en/products/akestra_100, (accessed July 15, 2024).

22 Product data sheet for Akestra™ 110 (CAS number: 102070-64-4) from Perstorp AB, https://www.perstorp.com/en/products/akestra_110, (accessed July 15, 2024).

23 T. N. Tsironi, S. M. Chatzidakis and N. G. Stoforos, The future of polyethylene terephthalate bottles: Challenges and sustainability, *Packag. Technol. Sci.*, 2022, **35**, 317–325, DOI: 10.1002/pts.2632.

24 N. Zheng, Y. Xu, Q. Zhao and T. Xie, Dynamic Covalent Polymer Networks: A Molecular Platform for Designing Functions beyond Chemical Recycling and Self-Healing, *Chem. Rev.*, 2021, **121**, 1716–1745, DOI: 10.1021/acs.chemrev.0c00938.

25 Y. Zhang, L. Zhang, G. Yang, Y. Yao, X. Wei, T. Pan, J. Wu, M. Tian and P. Yin, Recent advances in recyclable thermosets and thermoset composites based on covalent adaptable networks, *J. Mater. Sci. Technol.*, 2021, **92**, 75–87, DOI: 10.1016/j.jmst.2021.03.043.

26 I. Delidovich, P. J. C. Hausoul, L. Deng, R. Pfützenreuter, M. Rose and R. Palkovits, Alternative Monomers Based on Lignocellulose and Their Use for Polymer Production, *Chem. Rev.*, 2016, **116**, 1540–1599, DOI: 10.1021/acs.chemrev.5b00354.

27 A. Moreno, G. Lligadas, J. C. Ronda, M. Galià and V. Cádiz, Linear and branched acetal polymers from castor oil via acetal metathesis polymerization, *Eur. Polym. J.*, 2018, **108**, 348–356, DOI: 10.1016/j.eurpolymj.2018.09.013.

28 A. G. Pemba, J. A. Flores and S. A. Miller, Acetal metathesis polymerization (AMP): A method for synthesizing biorenewable polyacetals, *Green Chem.*, 2013, **15**, 325–329, DOI: 10.1039/c2gc36588j.

29 C. Wang, Z. Du, J. Pan, J. Li and Z. Yang, Direct conversion of biomass to bio-petroleum at low temperature, *J. Anal. Appl. Pyrolysis*, 2007, **78**, 438–444, DOI: 10.1016/j.jaap.2006.10.016.

30 F. H. Isikgor and C. R. Becer, Lignocellulosic biomass: a sustainable platform for the production of bio-based chemicals and polymers, *Polym. Chem.*, 2015, **6**, 4497–4559, DOI: 10.1039/C5PY00263J.

31 R. M. Cywar, N. A. Rorrer, C. B. Hoyt, G. T. Beckham and E. Y.-X. Chen, Bio-based polymers with performance-advantaged properties, *Nat. Rev. Mater.*, 2022, **7**, 83–103, DOI: 10.1038/s41578-021-00363-3.

32 S. Nanda, R. Azargohar, A. K. Dalai and J. A. Kozinski, An assessment on the sustainability of lignocellulosic biomass for biorefining, *Renewable Sustainable Energy Rev.*, 2015, **50**, 925–941, DOI: 10.1016/j.rser.2015.05.058.

33 M. B. Comba, Y. Tsai, A. M. Sarotti, M. I. Mangione, A. G. Suárez and R. A. Spanevello, Levoglucosenone and Its New Applications: Valorization of Cellulose Residues, *Eur. J. Org. Chem.*, 2018, **2018**, 590–604, DOI: 10.1002/ejoc.201701227.

34 M. I. F. Mota, P. C. Rodrigues Pinto, J. M. Loureiro and A. E. Rodrigues, Recovery of Vanillin and Syringaldehyde from Lignin Oxidation: A Review of Separation and Purification Processes, *Sep. Purif. Rev.*, 2016, **45**, 227–259, DOI: 10.1080/15422119.2015.1070178.

35 L. Yue, Y.-L. Su, M. Li, L. Yu, S. M. Montgomery, X. Sun, M. G. Finn, W. R. Gutekunst, R. Ramprasad and H. J. Qi, One-Pot Synthesis of Depolymerizable *δ*-Lactone Based Vitrimers, *Adv. Mater.*, 2023, **35**, 2300954, DOI: 10.1002/adma.202300954.

36 J. J. La Scala, J. M. Sands, J. A. Orlicki, E. J. Robinette and G. R. Palmese, Fatty acid-based monomers as styrene replacements for liquid molding resins, *Polymer*, 2004, **45**, 7729–7737, DOI: 10.1016/j.polymer.2004.08.056.

37 J. E. Park, D. Y. Hwang, G. H. Choi, K. H. Choi and D. H. Suh, Fast Hydrolysis Polyesters with a Rigid Cyclic Diol from Camphor, *Biomacromolecules*, 2017, **18**, 2633–2639, DOI: 10.1021/acs.biomac.7b00761.

38 G.-H. Choi, D. Y. Hwang and D. H. Suh, High Thermal Stability of Bio-Based Polycarbonates Containing Cyclic Ketal Moieties, *Macromolecules*, 2015, **48**, 6839–6845, DOI: 10.1021/acs.macromol.5b01112.

39 F. Della Monica and A. W. Kleij, From terpenes to sustainable and functional polymers, *Polym. Chem.*, 2020, **11**, 5109–5127, DOI: 10.1039/D0PY00817F.

40 B. Kost and M. Basko, Synthesis and properties of L-lactide/1,3-dioxolane copolymers: preparation of polyesters

RSC Sustainability Accepted Manuscript

Please do not adjust margins

View Article Online
DOI: 10.1039/D4SU00488D

with enhanced acid sensitivity, *Polym. Chem.*, 2021, **12**, 2551–2562, DOI: 10.1039/D1PY00358E.

41 K. Cichoń, I. I. Bak-Sypien, M. Basko and B. Kost, Synthesis and Characterization of Functionalized Polylactides Containing Acetal Units, *Macromolecules*, 2023, **56**, 6951–6967, DOI: 10.1021/acs.macromol.3c01343.

42 H. Ramezani Dana and F. Ebrahimi, Synthesis, properties, and applications of polylactic acid-based polymers, *Polym. Eng. Sci.*, 2023, **63**, 22–43, DOI: 10.1002/pen.26193.

43 C. Japu, A. Martínez de Ilarduya, A. Alla and S. Muñoz-Guerra, Bio-based poly(ethylene terephthalate) copolyesters made from cyclic monomers derived from tartaric acid, *Polymer*, 2014, **55**, 2294–2304, DOI: 10.1016/j.polymer.2014.03.018.

44 Y. Tachibana, T. Masuda, M. Funabashi and M. Kunioka, Chemical Synthesis of Fully Biomass-Based Poly(butylene succinate) from Inedible-Biomass-Based Furfural and Evaluation of Its Biomass Carbon Ratio, *Biomacromolecules*, 2010, **11**, 2760–2765, DOI: 10.1021/bm100820y.

45 A. Hufendiek, S. Lingier and F. E. Du Prez, Thermoplastic polyacetals: chemistry from the past for a sustainable future?, *Polym. Chem.*, 2019, **10**, 9–33, DOI: 10.1039/C8PY01219A.

46 S. Chikkali, F. Stempfle and S. Mecking, Long-Chain Polyacetals From Plant Oils, *Macromol. Rapid Commun.*, 2012, **33**, 1126–1129, DOI: 10.1002/marc.201200226.

47 M. Konig, L. M. Chiarello, L. Curbani, V. Botton, V. R. Wiggers and L. Ender, Heptaldehyde and undecylenic acid production from thermal and thermo-catalytic cracking of castor oil, *Ind. Crops Prod.*, 2023, **201**, 116931, DOI: 10.1016/j.indcrop.2023.116931.

48 B. S. Rajput, S. R. Gaikwad, S. K. Menon and S. H. Chikkali, Sustainable polyacetals from isohexides, *Green Chem.*, 2014, **16**, 3810–3818, DOI: 10.1039/C4GC00543K.

49 B. S. Rajput, U. Chander, K. Arole, F. Stempfle, S. Menon, S. Mecking and S. H. Chikkali, Synthesis of Renewable Copolyacetals with Tunable Degradation, *Macromol. Chem. Phys.*, 2016, **217**, 1396–1410, DOI: 10.1002/macp.201600071.

50 N. Hammami, N. Jarroux, M. Robitzer, M. Majdoub and J.-P. Habas, Optimized Synthesis According to One-Step Process of a Biobased Thermoplastic Polyacetal Derived from Isosorbide, *Polymers*, 2016, **8**, 294, DOI: 10.3390/polym8080294.

51 N. Hammami, M. Majdoub and J.-P. Habas, Structure-properties relationships in isosorbide-based polyacetals: Influence of linear or cyclic architecture on polymer physicochemical properties, *Eur. Polym. J.*, 2017, **93**, 795–804, DOI: 10.1016/j.eurpolymj.2017.03.050.

52 T. Debsharma, Y. Yagci and H. Schlaad, Cellulose-Derived Functional Polyacetal by Cationic Ring-Opening Polymerization of Levoglucosenyl Methyl Ether, *Angew. Chem. Int. Ed.*, 2019, **58**, 18492–18495, DOI: 10.1002/anie.201908458.

53 K. Kaya, T. Debsharma, H. Schlaad and Y. Yagci, Cellulose-based polyacetals by direct and sensitized photocationic ring-opening polymerization of levoglucosenyl methyl ether, *Polym. Chem.*, 2020, **11**, 6884–6889, DOI: 10.1039/D0PY01307B.

54 M. Higuchi, A. Kanazawa and S. Aoshima, Unzipping and scrambling reaction-induced sequence control of copolymer chains via temperature changes during cationic ring-opening copolymerization of cyclic acetals and cyclic esters, *J. Polym. Sci.*, 2021, **59**, 2730–2741, DOI: 10.1002/pol.20210197.

55 M. Higuchi, A. Kanazawa and S. Aoshima, Tandem Unzipping and Scrambling Reactions for the Synthesis of Alternating Copolymers by the Cationic Ring-Opening Copolymerization of a Cyclic Acetal and a Cyclic Ester, *ACS Macro Lett.*, 2020, **9**, 77–83, DOI: 10.1021/acsmacrolett.9b00874.

56 K. Takebayashi, A. Kanazawa and S. Aoshima, Cationic ring-opening copolymerization of a cyclic acetal and γ-butyrolactone: monomer sequence transformation and polymerization–depolymerization control by vacuuming or temperature changes, *Polym. J.*, 2024, **56**, 309–317, DOI: 10.1038/s41428-023-00847-9.

57 K. Cichoń, B. Kost and M. Basko, Synthesis and properties of ABA-triblock copolymers from polyester A-blocks and easily degradable polyacetal B-blocks, *Polym. Chem.*, 2022, **13**, 5243–5255, DOI: 10.1039/D2PY00620K.

58 L. Fu, X. Sui, A. E. Crolais and W. R. Gutekunst, Modular Approach to Degradable Acetal Polymers Using Cascade Enyne Metathesis Polymerization, *Angew. Chem. Int. Ed.*, 2019, **58**, 15726–15730, DOI: 10.1002/anie.201909172.

59 S. D. Luebben and J. W. Raebiger, in *Green Polymer Chemistry: Biobased Materials and Biocatalysis*, ACS Symposium Series, ed. H. N. Cheng, R. A. Gross and P. B. Smith, American Chemical Society, Washington, DC, 2015, vol. 1192, ch. 19, pp. 305–328.

60 T. Debsharma, F. N. Behrendt, A. Laschewsky and H. Schlaad, Ring-Opening Metathesis Polymerization of Biomass-Derived Levoglucosenol, *Angew. Chem. Int. Ed.*, 2019, **58**, 6718–6721, DOI: 10.1002/anie.201814501.

61 T. Debsharma, B. Schmidt, A. Laschewsky and H. Schlaad, Ring-Opening Metathesis Polymerization of Unsaturated Carbohydrate Derivatives: Levoglucosenyl Alkyl Ethers, *Macromolecules*, 2021, **54**, 2720–2728, DOI: 10.1021/acs.macromol.0c02821.

62 M. Shen, S. Vijjamarri, H. Cao, K. Solis and M. L. Robertson, Degradability, thermal stability, and high thermal properties in spiro polycycloacetals partially derived from lignin, *Polym. Chem.*, 2021, **12**, 5986–5998, DOI: 10.1039/D1PY01017D.

63 A. G. Pemba, M. Rostagno, T. A. Lee and S. A. Miller, Cyclic and spirocyclic polyacetal ethers from lignin-based aromatics, *Polym. Chem.*, 2014, **5**, 3214–3221, DOI: 10.1039/C4PY00178H.

64 S. Lingier, S. Nevejans, P. Espeel, S. De Wildeman and F. E. Du Prez, High molecular weight poly(cycloacetals) towards processable polymer materials, *Polymer*, 2016, **103**, 98–103, DOI: 10.1016/j.polymer.2016.09.040.

65 A. C. Law, D. S. Stankowski, B. H. Bomann, S. Suhail, K. H. Salmon, S. W. Paulson, M. J. Carney and N. J. Robertson, Synthesis and material properties of elastomeric high molecular weight polycycloacetals derived from diglycerol and *meso*-erythritol, *J. Appl. Polym. Sci.*, 2020, **137**, 48780, DOI: 10.1002/app.48780.

66 A. Hufendiek, S. Lingier, P. Espeel, S. De Wildeman and F. E. Du Prez, Polycycloacetals *via* polytransacetalization of diglycerol bisacetonide, *Polym. Chem.*, 2018, **9**, 4789–4797, DOI: 10.1039/C8PY01191E.

67 A. Sudo, T. Sano, M. Harada and D. Ishida, Synthesis of Oligo(spiroketal)s from Naturally Occurring *myo*-Inositol, *ACS Macro Lett.*, 2014, **3**, 808–812, DOI: 10.1021/mz500353y.

68 R. W. Alder and B. S. R. Reddy, Attempted equilibration of an insoluble spiran polymer with monomers and oligomers through reversible chemical reactions: transketalization route to spiropolymers from 1,4-cyclohexanedione and pentaerythritol, *Polymer*, 1994, **35**, 5765–5772, DOI: 10.1016/S0032-3861(05)80054-0.

Open Access Article. Published on 18 2024. Downloaded on 20.10.2024 4:14:10.
This article is licensed under a Creative Commons Attribution-NonCommercial 3.0 Unported Licence.

RSC Sustainability Accepted Manuscript

This journal is © The Royal Society of Chemistry 20xx

Please do not adjust margins

View Article Online
DOI: 10.1039/D4SU00176D

Open Access Article. Published on 18 2024. Downloaded on 20.10.2024 4:14:10.
This article is licensed under a Creative Commons Attribution-NonCommercial 3.0 Unported Licence.

RSC Sustainability Accepted Manuscript

69 L. P. Manker, G. R. Dick, A. Demongeot, M. A. Hedou, C. Rayroud, T. Rambert, M. J. Jones, I. Sulaeva, M. Vieli, Y. Leterrier, A. Potthast, F. Maréchal, V. Michaud, H.-A. Klok and J. S. Luterbacher, Sustainable polyesters via direct functionalization of lignocellulosic sugars, *Nat. Chem.*, 2022, **14**, 976–984, DOI: 10.1038/s41557-022-00974-5.

70 C. Schädel, A. Blöchl, A. Richter and G. Hoch, Quantification and monosaccharide composition of hemicelluloses from different plant functional types, *Plant Physiol. Biochem.*, 2010, **48**, 1–8, DOI: 10.1016/j.plaphy.2009.09.008.

71 H. Hu, Y. Tian, Z. Kong, W. B. Ying, C. Chen, F. Li, R. Zhang and J. Zhu, A High Performance Copolyester with "Locked" Biodegradability: Solid Stability and Controlled Degradation Enabled by Acid-Labile Acetal, *ACS Sustainable Chem. Eng.*, 2021, **9**, 2280–2290, DOI: 10.1021/acssuschemeng.0c08274.

72 T. Zhou, X. Meng, F. Du and Z. Li, Fully Bio-based Poly(ketal-ester)s by Ring-opening Polymerization of a Bicylcic Lactone from Glycerol and Levulinic Acid, *Chem. Asian J.*, 2023, **18**, e202201238, DOI: 10.1002/asia.202201238.

73 R. Sedrik, O. Bonjour, S. Laanesoo, I. Liblikas, T. Pehk, P. Jannasch and L. Vares, Chemically Recyclable Poly(β-thioether ester)s Based on Rigid Spirocyclic Ketal Diols Derived from Citric Acid, *Biomacromolecules*, 2022, **23**, 2685–2696, DOI: 10.1021/acs.biomac.2c00452.

74 P. Verdugo, G. Lligadas, J. C. Ronda, M. Galià and V. Cádiz, Bio-based ABA triblock copolymers with central degradable moieties, *Eur. Polym. J.*, 2021, **147**, 110321, DOI: 10.1016/j.eurpolymj.2021.110321.

75 A. S. Amarasekara and S. A. Hawkins, Synthesis of levulinic acid–glycerol ketal–ester oligomers and structural characterization using NMR spectroscopy, *Eur. Polym. J.*, 2011, **47**, 2451–2457, DOI: 10.1016/j.eurpolymj.2011.09.007.

76 F. Socha, I. Dobáš and J. Šňupárek, Cyclic acetals: Synthesis and polymerization, *J. Appl. Polym. Sci.*, 2001, **81**, 2875–2880, DOI: 10.1002/app.1737.

77 W. R. Miller, R. A. Awl, E. H. Pryde and J. C. Cowan, Poly(ester-acetals) from Azelaaldehydic Acid-Glycerol Compounds, *J. Polym. Sci., Part A-1: Polym. Chem.*, 1970, **8**, 415–427, DOI: 10.1002/pol.1970.150080213.

78 R. W. Lenz, Structure, Properties, and Cross-linking Reactions of Poly(ester acetals), *Macromolecules*, 1969, **2**, 129–136, DOI: 10.1021/ma60008a004.

79 N. G. Valsange, N. Warlin, S. V. Mankar, N. Rehnberg, B. Zhang and P. Jannasch, Improved chemical recyclability of 2,5-furandicarboxylate polyesters enabled by acid-sensitive spirocyclic ketal units, *Green Chem.*, 2024, **26**, 2858–2873, DOI: 10.1039/D3GC03099G.

80 S. Hayashi, Y. Tachibana, N. Tabata and K. Kasuya, Chemically recyclable bio-based polyester composed of bifuran and glycerol acetal, *Eur. Polym. J.*, 2021, **145**, 110242, DOI: 10.1016/j.eurpolymj.2020.110242.

81 S. V. Mankar, M. N. Garcia Gonzalez, N. Warlin, N. G. Valsange, N. Rehnberg, S. Lundmark, P. Jannasch and B. Zhang, Synthesis, Life Cycle Assessment, and Polymerization of a Vanillin-Based Spirocyclic Diol toward Polyesters with Increased Glass-Transition Temperature, *ACS Sustainable Chem. Eng.*, 2019, **7**, 19090–19103, DOI: 10.1021/acssuschemeng.9b04930.

82 S. V. Mankar, J. Wahlberg, N. Warlin, N. G. Valsange, N. Rehnberg, S. Lundmark, P. Jannasch and B. Zhang, Short-Loop Chemical Recycling via Telechelic Polymers for Biobased Polyesters with Spiroacetal Units, *ACS Sustainable Chem. Eng.*, 2023, **11**, 5135–5146, DOI: 10.1021/acssuschemeng.2c07176.

83 J. P. Kamat, A. Ghosh and T. P. A. Devasagayam, Vanillin as an antioxidant in rat liver mitochondria: Inhibition of protein oxidation and lipid peroxidation induced by photosensitization, *Mol. Cell. Biochem.*, 2000, **209**, 47–53, DOI: 10.1023/a:1007048313556.

84 M. Makni, Y. Chtourou, H. Fetoui, E. M. Garoui, T. Boudawara and N. Zeghal, Evaluation of the antioxidant, anti-inflammatory and hepatoprotective properties of vanillin in carbon tetrachloride-treated rats, *Eur. J. Pharmacol.*, 2011, **668**, 133–139, DOI: 10.1016/j.ejphar.2011.07.001.

85 Y. Murakami, A. Hirata, S. Ito, M. Shoji, S. Tanaka, T. Yasui, M. Machino and S. Fujisawa, Re-evaluation of Cyclooxygenase-2-inhibiting Activity of Vanillin and Guaiacol in Macrophages Stimulated with Lipopolysaccharide, *Anticancer Res.*, 2007, **27**, 801–807.

86 S.-L. Wu, J.-C. Chen, C.-C. Li, H.-Y. Lo, T.-Y. Ho and C.-Y. Hsiang, Vanillin Improves and Prevents Trinitrobenzene Sulfonic Acid-Induced Colitis in Mice, *J. Pharmacol. Exp. Ther.*, 2009, **330**, 370–376, DOI: 10.1124/jpet.109.152835.

87 J. Kwon, J. Kim, S. Park, G. Khang, P. M. Kang and D. Lee, Inflammation-Responsive Antioxidant Nanoparticles Based on a Polymeric Prodrug of Vanillin, *Biomacromolecules*, 2013, **14**, 1618–1626, DOI: 10.1021/bm400256h.

88 L. De Vos, B. Van de Voorde, L. Van Daele, P. Dubruel and S. Van Vlierberghe, Poly(alkylene terephthalate)s: From current developments in synthetic strategies towards applications, *Eur. Polym. J.*, 2021, **161**, 110840, DOI: 10.1016/j.eurpolymj.2021.110840.

89 O. Bonjour, I. Liblikas, T. Pehk, T. Khai-Nghi, K. Rissanen, L. Vares and P. Jannasch, Rigid biobased polycarbonates with good processability based on a spirocyclic diol derived from citric acid, *Green Chem.*, 2020, **22**, 3940–3951, DOI: 10.1039/D0GC00849D.

90 N. Warlin, E. Nilsson, Z. Guo, S. V. Mankar, N. G. Valsange, N. Rehnberg, S. Lundmark, P. Jannasch and B. Zhang, Synthesis and melt-spinning of partly bio-based thermoplastic poly(cycloacetal-urethane)s toward sustainable textiles, *Polym. Chem.*, 2021, **12**, 4942–4953, DOI: 10.1039/D1PY00450F.

91 S. Lingier, Y. Spiesschaert, B. Dhanis, S. De Wildeman and F. E. Du Prez, Rigid Polyurethanes, Polyesters, and Polycarbonates from Renewable Ketal Monomers, *Macromolecules*, 2017, **50**, 5346–5352, DOI: 10.1021/acs.macromol.7b00899.

92 N. Warlin, M. N. Garcia Gonzalez, S. Mankar, N. G. Valsange, M. Sayed, S.-H. Pyo, N. Rehnberg, S. Lundmark, R. Hatti-Kaul, P. Jannasch and B. Zhang, A rigid spirocyclic diol from fructose-based 5-hydroxymethylfurfural: synthesis, life-cycle assessment, and polymerization for renewable polyesters and poly(urethane-urea)s, *Green Chem.*, 2019, **21**, 6667–6684, DOI: 10.1039/C9GC03055G.

93 A. A. Wróblewska, S. Lingier, J. Noordijk, F. E. Du Prez, S. M. A. De Wildeman and K. V. Bernaerts, Polyamides based on a partially bio-based spirodiamine, *Eur. Polym. J.*, 2017, **96**, 221–231, DOI: 10.1016/j.eurpolymj.2017.08.056.

94 B. Andrade-Gagnon, M. Bélanger-Bouliga, P. T. Nguyen, T. H. D. Nguyen, S. Bourgault and A. Nazemi, Degradable Spirocyclic Polyacetal-Based Core-Amphiphilic Assemblies for Encapsulation and Release of Hydrophobic Cargo, *Nanomaterials*, 2021, **11**, 161, DOI: 10.3390/nano11010161.

Please do not adjust margins

View Article Online
DOI: 10.1039/D4SU00488D

95 D. Ratna, *Recent Advances and Applications of Thermoset Resins*, Elsevier, Amsterdam, 2nd edn, 2022.

96 S. Ma and D. C. Webster, Degradable thermosets based on labile bonds or linkages: A review, *Prog. Polym. Sci.*, 2018, **76**, 65–110, DOI: 10.1016/j.progpolymsci.2017.07.008.

97 S. Wang, S. Ma, Q. Li, X. Xu, B. Wang, W. Yuan, S. Zhou, S. You and J. Zhu, Facile *in situ* preparation of high-performance epoxy vitrimer from renewable resources and its application in nondestructive recyclable carbon fiber composite, *Green Chem.*, 2019, **21**, 1484–1497, DOI: 10.1039/C8GC03477J.

98 G. Choi, Y. Oh, S. Jeong, M. Chang and H. Kim, Synthesis of Renewable, Recyclable, Degradable Thermosets Endowed with Highly Branched Polymeric Structures and Reinforced with Carbon Fibers, *Macromolecules*, 2023, **56**, 2526–2535, DOI: 10.1021/acs.macromol.2c02479.

99 Z. Ma, Y. Wang, J. Zhu, J. Yu and Z. Hu, Bio-based epoxy vitrimers: Reprocessibility, controllable shape memory, and degradability, *J. Polym. Sci., Part A: Polym. Chem.*, 2017, **55**, 1790–1799, DOI: 10.1002/pola.28544.

100 B. R. Elling and W. R. Dichtel, Reprocessable Cross-Linked Polymer Networks: Are Associative Exchange Mechanisms Desirable?, *ACS Cent. Sci.*, 2020, **6**, 1488–1496, DOI: 10.1021/acscentsci.0c00567.

101 M. Capelot, D. Montarnal, F. Tournilhac and L. Leibler, Metal-Catalyzed Transesterification for Healing and Assembling of Thermosets, *J. Am. Chem. Soc.*, 2012, **134**, 7664–7667, DOI: 10.1021/ja302894k.

102 R. Auvergne, S. Caillol, G. David, B. Boutevin and J.-P. Pascault, Biobased Thermosetting Epoxy: Present and Future, *Chem. Rev.*, 2014, **114**, 1082–1115, DOI: 10.1021/cr3001274.

103 T. T. Schug, A. F. Johnson, L. S. Birnbaum, T. Colborn, L. J. Guillette, Jr., D. P. Crews, T. Collins, A. M. Soto, F. S. Vom Saal, J. A. McLachlan, C. Sonnenschein and J. J. Heindel, Minireview: Endocrine Disruptors: Past Lessons and Future Directions, *Mol. Endocrinol.*, 2016, **30**, 833–847, DOI: 10.1210/me.2016-1096.

104 A. Kaiho, D. Mazzarella, M. Satake, M. Kogo, R. Sakai and T. Watanabe, Construction of the di(trimethylolpropane) cross linkage and the phenylnaphthalene structure coupled with selective β-O-4 bond cleavage for synthesizing lignin-based epoxy resins with a controlled glass transition temperature, *Green Chem.*, 2016, **18**, 6526–6535, DOI: 10.1039/C6GC02211A.

105 W. Yuan, S. Ma, S. Wang, Q. Li, B. Wang, X. Xu, K. Huang, J. Chen, S. You and J. Zhu, Synthesis of fully bio-based diepoxy monomer with dicyclo diacetal for high-performance, readily degradable thermosets, *Eur. Polym. J.*, 2019, **117**, 200–207, DOI: 10.1016/j.eurpolymj.2019.05.028.

106 S. Ma, J. Wei, Z. Jia, T. Yu, W. Yuan, Q. Li, S. Wang, S. You, R. Liu and J. Zhu, Readily recyclable, high-performance thermosetting materials based on a lignin-derived spiro diacetal trigger, *J. Mater. Chem. A*, 2019, **7**, 1233–1243, DOI: 10.1039/C8TA07140C.

107 C. Yan, J. Wei, Y. Zhu, H. Xu, D. Liu, G. Chen, X. Liu, J. Dai and D. Lv, Preparation and properties of carbon fiber reinforced bio-based degradable acetal-linkage-containing epoxy resin composites by RTM process, *Polym. Compos.*, 2023, **44**, 4081–4094, DOI: 10.1002/pc.27381.

108 E. Subbotina, C. Montanari, P. Olsén and L. A. Berglund, Fully bio-based cellulose nanofiber/epoxy composites with both sustainable production and selective matrix deconstruction towards infinite fiber recycling systems, *J. Mater. Chem. A*, 2022, **10**, 570–576, DOI: 10.1039/D1TA07758A.

109 B. Wang, S. Ma, Q. Li, H. Zhang, J. Liu, R. Wang, Z. Chen, X. Xu, S. Wang, N. Lu, Y. Liu, S. Yan and J. Zhu, Facile synthesis of "digestible", rigid-and-flexible, bio-based building block for high-performance degradable thermosetting plastics, *Green Chem.*, 2020, **22**, 1275–1290, DOI: 10.1039/C9GC04020J.

110 P. Li, S. Ma, B. Wang, X. Xu, H. Feng, Z. Yu, T. Yu, Y. Liu and J. Zhu, Degradable benzyl cyclic acetal epoxy monomers with low viscosity: Synthesis, structure-property relationships, application in recyclable carbon fiber composite, *Compos. Sci. Technol.*, 2022, **219**, 109243, DOI: 10.1016/j.compscitech.2021.109243.

111 Y. Zhang, L. Yuan, G. Liang and A. Gu, Bio-based Tetrafunctional Epoxy Monomer Containing a Dicyclo Diacetal Structure and Its Medium-Temperature-Cured Epoxy Vitrimer System with Excellent Mechanical and Multifunctional Properties, *ACS Sustainable Chem. Eng.*, 2023, **11**, 9264–9280, DOI: 10.1021/acssuschemeng.3c02568.

112 T. Türel and Ž. Tomović, Chemically Recyclable and Upcyclable Epoxy Resins Derived from Vanillin, *ACS Sustainable Chem. Eng.*, 2023, **11**, 8308–8316, DOI: 10.1021/acssuschemeng.3c00761.

113 W. Zhang, F. Gao, X. Chen, L. Shen, Y. Chen and Y. Lin, Recyclable, Degradable, and Fully Bio-Based Covalent Adaptable Polymer Networks Enabled by a Dynamic Diacetal Motif, *ACS Sustainable Chem. Eng.*, 2023, **11**, 3065–3073, DOI: 10.1021/acssuschemeng.2c06870.

114 B. Wang, S. Ma, X. Xu, Q. Li, T. Yu, S. Wang, S. Yan, Y. Liu and J. Zhu, High-Performance, Biobased, Degradable Polyurethane Thermoset and Its Application in Readily Recyclable Carbon Fiber Composites, *ACS Sustainable Chem. Eng.*, 2020, **8**, 11162–11170, DOI: 10.1021/acssuschemeng.0c02330.

115 Q. Li, S. Ma, P. Li, B. Wang, H. Feng, N. Lu, S. Wang, Y. Liu, X. Xu and J. Zhu, Biosourced Acetal and Diels–Alder Adduct Concurrent Polyurethane Covalent Adaptable Network, *Macromolecules*, 2021, **54**, 1742–1753, DOI: 10.1021/acs.macromol.0c02699.

116 M. A. Taher, Y. Su, X. Wang, X. Xu, M. A. Habib, J. Zhu and J. Chen, Castor oil-derived polyurethane networks multiple recyclability based on reversible dynamic acetal bond, *Mater. Adv.*, 2024, **5**, 199–208, DOI: 10.1039/D3MA00464C.

117 P. Miao, J. Liu, M. He, X. Leng and Y. Li, Bio-based non-isocyanate polyurethane with closed-loop recyclability and its potential application, *Chem. Eng. J.*, 2023, **475**, 146398, DOI: 10.1016/j.cej.2023.146398.

118 Z. M. Png, J. Zheng, S. Kamarulzaman, S. Wang, Z. Li and S. S. Goh, Fully biomass-derived vitrimeric material with water-mediated recyclability and monomer recovery, *Green Chem.*, 2022, **24**, 5978–5986, DOI: 10.1039/D2GC01556K.

119 J. Chen, X. Lu and Z. Xin, A bio-based reprocessable and degradable polybenzoxazine with acetal structures, *React. Funct. Polym.*, 2023, **191**, 105653, DOI: 10.1016/j.reactfunctpolym.2023.105653.

120 W. Lu, Y. Shen, A. Xie and W. Zhang, Preparation and Protein Immobilization of Magnetic Dialdehyde Starch Nanoparticles, *J. Phys. Chem. B*, 2013, **117**, 3720–3725, DOI: 10.1021/jp3110908.

121 H. Zhang, Z. Su and X. Wang, Starch-Based Rehealable and Degradable Bioplastic Enabled by Dynamic Imine Chemistry, *ACS Sustainable Chem. Eng.*, 2022, **10**, 8650–8657, DOI: 10.1021/acssuschemeng.2c02537.

122 K. Saito, T. Türel, F. Eisenreich and Ž. Tomović, Closed-Loop Recyclable Poly(imine-acetal)s with Dual-Cleavable Bonds for

Open Access Article. Published on 18 2024. Downloaded on 20.10.2024 4:14:10.
This article is licensed under a Creative Commons Attribution-NonCommercial 3.0 Unported Licence.

RSC Sustainability Accepted Manuscript

This journal is © The Royal Society of Chemistry 20xx

Please do not adjust margins

View Article Online
DOI: 10.1039/D4SU00488D

Open Access Article. Published on 18 2024. Downloaded on 20.10.2024 4:14:10.
This article is licensed under a Creative Commons Attribution-NonCommercial 3.0 Unported Licence.

RSC Sustainability Accepted Manuscript

Primary Building Block Recovery, *ChemSusChem*, 2023, **16**, e202301017, DOI: 10.1002/cssc.202301017.

123 A. Moreno, M. Morsali and M. H. Sipponen, Catalyst-Free Synthesis of Lignin Vitrimers with Tunable Mechanical Properties: Circular Polymers and Recoverable Adhesives, *ACS Appl. Mater. Interfaces*, 2021, **13**, 57952–57961, DOI: 10.1021/acsami.1c17412.

124 S. Zhang, T. Liu, C. Hao, L. Wang, J. Han, H. Liu and J. Zhang, Preparation of a lignin-based vitrimer material and its potential use for recoverable adhesives, *Green Chem.*, 2018, **20**, 2995–3000, DOI: 10.1039/C8GC01299G.

125 S. G. Prolongo, G. del Rosario and A. Ureña, Comparative study on the adhesive properties of different epoxy resins, *Int. J. Adhes. Adhes.*, 2006, **26**, 125–132, DOI: 10.1016/j.ijadhadh.2005.02.004.

126 M. Ge, J.-T. Miao, K. Zhang, Y. Wu, L. Zheng and L. Wu, Building biobased, degradable, flexible polymer networks from vanillin *via* thiol–ene "click" photopolymerization, *Polym. Chem.*, 2021, **12**, 564–571, DOI: 10.1039/D0PY01407A.

127 X. Hu, T. Yang, R. Gu, Y. Cui, C. Yuan, H. Ge, W. Wu, W. Li and Y. Chen, A degradable polycyclic cross-linker for UV-curing nanoimprint lithography, *J. Mater. Chem. C*, 2014, **2**, 1836–1843, DOI: 10.1039/c3tc32048k.

128 H. D. Hermann, J. Ebigt and U. M. Hutten, US Pat., 4205146, 1980.

129 M. Rostagno, S. Shen, I. Ghiviriga and S. A. Miller, Sustainable polyvinyl acetals from bioaromatic aldehydes, *Polym. Chem.*, 2017, **8**, 5049–5059, DOI: 10.1039/C7PY00205J.

130 Y.-K. Su, C. M. Coxwell, S. Shen and S. A. Miller, Polyvinyl alcohol modification with sustainable ketones, *Polym. Chem.*, 2021, **12**, 4961–4973, DOI: 10.1039/D1PY00656H.

131 C. Japu, A. Alla, A. Martínez de Ilarduya, M. G. García-Martín, E. Benito, J. A. Galbis and S. Muñoz-Guerra, Bio-based aromatic copolyesters made from 1,6-hexanediol and bicyclic diacetalized D-glucitol, *Polym. Chem.*, 2012, **3**, 2092–2101, DOI: 10.1039/c2py20145c.

132 C. Japu, A. Martínez de Ilarduya, A. Alla, M. G. García-Martín, J. A. Galbis and S. Muñoz-Guerra, Bio-based PBT copolyesters derived from D-glucose: influence of composition on properties, *Polym. Chem.*, 2014, **5**, 3190–3202, DOI: 10.1039/C3PY01425H.

133 C. Lavilla, A. Alla, A. Martínez de Ilarduya, E. Benito, M. G. García-Martín, J. A. Galbis and S. Muñoz-Guerra, Carbohydrate-Based Polyesters Made from Bicyclic Acetalized Galactaric Acid, *Biomacromolecules*, 2011, **12**, 2642–2652, DOI: 10.1021/bm200445w.

134 C. Lavilla, A. Alla, A. Martínez de Ilarduya, E. Benito, M. G. García-Martín, J. A. Galbis and S. Muñoz-Guerra, Carbohydrate-based copolyesters made from bicyclic acetalized galactaric acid, *J. Polym. Sci., Part A: Polym. Chem.*, 2012, **50**, 1591–1604, DOI: 10.1002/pola.25930.

135 C. Lavilla, A. Alla, A. Martínez de Ilarduya, E. Benito, M. G. García-Martín, J. A. Galbis and S. Muñoz-Guerra, Bio-based poly(butylene terephthalate) copolyesters containing bicyclic diacetalized galactitol and galactaric acid: Influence of composition on properties, *Polymer*, 2012, **53**, 3432–3445, DOI: 10.1016/j.polymer.2012.05.048.

136 C. Lavilla, A. Martínez de Ilarduya, A. Alla, M. G. García-Martín, J. A. Galbis and S. Muñoz-Guerra, Bio-Based Aromatic Polyesters from a Novel Bicyclic Diol Derived from D-Mannitol, *Macromolecules*, 2012, **45**, 8257–8266, DOI: 10.1021/ma3013288.

137 C. Lavilla, A. Martínez de Ilarduya, A. Alla and S. Muñoz-Guerra, PET copolyesters made from a D-mannitol-derived bicyclic diol, *Polym. Chem.*, 2013, **4**, 282–289, DOI: 10.1039/C2PY20531A.

138 H. Zhang, G. Zhou, M. Jiang, H. Zhang, H. Wang, Y. Wu and R. Wang, Bio-Based Polyesters with High Glass-Transition Temperatures and Gas Barrier Properties Derived from Renewable Rigid Tricyclic Diacid or Tetracyclic Anhydride, *Macromolecules*, 2020, **53**, 5475–5486, DOI: 10.1021/acs.macromol.0c00344.

139 F. Diot-Néant, L. M. M. Mouterde, C. Veith, J. Couvreur, S. A. Miller and F. Allais, Sustainable One-Pot Synthesis and Polycondensation of a Levoglucosenone-Derived Cyclic Acetal Diol, *ACS Sustainable Chem. Eng.*, 2022, **10**, 10132–10143, DOI: 10.1021/acssuschemeng.2c01362.

140 M. V. Rivas, O. Varela and A. A. Kolender, Galactose-derived poly(amide-triazole)s. Degradation, deprotection and derivatization studies, *Eur. Polym. J.*, 2020, **130**, 109653, DOI: 10.1016/j.eurpolymj.2020.109653.

141 A. Kazama and Y. Kohsaka, Radical polymerization of 'dehydroaspirin' with the formation of a hemiacetal ester skeleton: a hint for recyclable vinyl polymers, *Polym. Chem.*, 2019, **10**, 2764–2768, DOI: 10.1039/C9PY00474B.

142 A. Kazama and Y. Kohsaka, Diverse chemically recyclable polymers obtained by cationic vinyl and ring-opening polymerizations of the cyclic ketene acetal ester "dehydroaspirin", *Polym. Chem.*, 2022, **13**, 6484–6491, DOI: 10.1039/D2PY01181F.

143 C. Hardy, M. E. Levere, G. Kociok-Köhn and A. Buchard, Radical Ring Opening Polymerization of Cyclic Ketene Acetals Derived From D-Glucal, *ACS Macro Lett.*, 2023, **12**, 1443–1449, DOI: 10.1021/acsmacrolett.3c00397.

144 L. Shuai, M. T. Amiri, Y. M. Questell-Santiago, F. Héroguel, Y. Li, H. Kim, R. Meilan, C. Chapple, J. Ralph and J. S. Luterbacher, Formaldehyde stabilization facilitates lignin monomer production during biomass depolymerization, *Science*, 2016, **354**, 329–333, DOI: 10.1126/science.aaf7810.

145 W. Lan, M. T. Amiri, C. M. Hunston and J. S. Luterbacher, Protection Group Effects During α,γ-Diol Lignin Stabilization Promote High-Selectivity Monomer Production, *Angew. Chem. Int. Ed.*, 2018, **57**, 1356–1360, DOI: 10.1002/anie.201710838.

146 S. Sun, G. De Angelis, S. Bertella, M. J. Jones, G. R. Dick, E. Amstad and J. S. Luterbacher, Integrated Conversion of Lignocellulosic Biomass to Bio-Based Amphiphiles using a Functionalization-Defunctionalization Approach, *Angew. Chem. Int. Ed.*, 2024, **63**, e202312823, DOI: 10.1002/anie.202312823.

147 P. G. M. Wuts, *Greene's Protective Groups in Organic Synthesis*, John Wiley & Sons, Inc., Hoboken, NJ, 5th edn, 2014.

148 B.-T. Gröbel and D. Seebach, Umpolung of the Reactivity of Carbonyl Compounds Through Sulfur-Containing Reagents, *Synthesis*, 1977, **1977**, 357–402, DOI: 10.1055/s-1977-24412.

149 S. Kim, H. Park, F. Fuß and Y. Lee, Synthesis of ROS-responsive poly(thioacetal)s with narrow molecular weight distributions *via* lactone ring-opening polymerization, *Polym. Chem.*, 2023, **14**, 2610–2616, DOI: 10.1039/D3PY00239J.

150 L. S. Kariyawasam, J. F. Highmoore and Y. Yang, Chemically Recyclable Dithioacetal Polymers via Reversible Entropy-Driven Ring-Opening Polymerization, *Angew. Chem. Int. Ed.*, 2023, **62**, e202303039, DOI: 10.1002/anie.202303039.

151 P. Patil, K. A. Russo, J. T. McCune, A. C. Pollins, M. A. Cottam, B. R. Dollinger, C. R. DeJulius, M. K. Gupta, R. D'Arcy, J. M.

Please do not adjust margins

View Article Online
DOI: 10.1039/D4SU00488D

Colazo, F. Yu, M. G. Bezold, J. R. Martin, N. L. Cardwell, J. M. Davidson, C. M. Thompson, A. Barbul, A. H. Hasty, S. A. Guelcher and C. L. Duvall, Reactive oxygen species–degradable polythioketal urethane foam dressings to promote porcine skin wound repair, *Sci. Transl. Med.*, 2022, **14**, eabm6586, DOI: 10.1126/scitranslmed.abm6586.

152 H. Zeng, Z. Tang, Y. Duan, S. Wu and B. Guo, Recyclable crosslinked elastomer based on dynamic dithioacetals, *Polymer*, 2021, **229**, 124007, DOI: 10.1016/j.polymer.2021.124007.

153 L. Xu, M. Zhao, H. Zhang, W. Gao, Z. Guo, X. Zhang, J. Zhang, J. Cao, Y. Pu and B. He, Cinnamaldehyde-Based Poly(ester-thioacetal) To Generate Reactive Oxygen Species for Fabricating Reactive Oxygen Species-Responsive Nanoparticles, *Biomacromolecules*, 2018, **19**, 4658–4667, DOI: 10.1021/acs.biomac.8b01423.

154 S. Hilf and A. F. M. Kilbinger, Thiol-functionalized ROMP polymers via Sacrificial Synthesis, *Macromolecules*, 2009, **42**, 4127–4133, DOI: 10.1021/ma900036c.

155 T. Okazaki, F. Sanda and T. Endo, Synthesis and Radical Ring-Opening Polymerization Behavior of Vinylcyclopropanes Bearing Cyclic Thioacetal Moieties, *Polym. J.*, 1998, **30**, 365–371, DOI: 10.1295/polymj.30.365.

156 Y. Jin, C. Hu, J. Wang, Y. Ding, J. Shi, Z. Wang, S. Xu and L. Yuan, Thiol-Aldehyde Polycondensation for Bio-based Adaptable and Degradable Phenolic Polymers, *Angew. Chem.*, 2023, **62**, e202305677, DOI: 10.1002/ange.202305677.

157 Y. Gu, R. Jia, Y. Yu, S. Li, J. Zhu, X. Feng and Y. Lu, Triphenylamine-Based Polythioacetal for Selective Sensing of Mercury(II) with High Specificity and Sensitivity, *ACS Appl. Mater. Interfaces*, 2024, **16**, 10805–10812, DOI: 10.1021/acsami.3c19521.

158 Y. Gu, S. Li, Y. Yu, J. Zhu, X. Yuan, X. Feng and Y. Lu, Pyrene-Based "Turn-On" Fluorescent Polymeric Probe with Thioacetal Units in the Main Chain for Mercury(II) Detection in Aqueous Solutions and Living Cells, *Macromol. Rapid Commun.*, 2024, **45**, 2300631, DOI: 10.1002/marc.202300631.

159 S. Du, S. Yang, B. Wang, P. Li, J. Zhu and S. Ma, Acetal-thiol Click-like Reaction: Facile and Efficient Synthesis of Dynamic Dithioacetals and Recyclable Polydithioacetals, *Angew. Chem. Int. Ed.*, 2024, **63**, e202405653, DOI: 10.1002/anie.202405653.

160 J. S. Kim, S. D. Jo, G. L. Seah, I. Kim and Y. S. Nam, ROS-induced biodegradable polythioketal nanoparticles for intracellular delivery of anti-cancer therapeutics, *J. Ind. Eng. Chem.*, 2015, **21**, 1137–1142, DOI: 10.1016/j.jiec.2014.05.026.

161 D. S. Wilson, G. Dalmasso, L. Wang, S. V. Sitaraman, D. Merlin and N. Murthy, Orally delivered thioketal nanoparticles loaded with TNF-α–siRNA target inflammation and inhibit gene expression in the intestines, *Nat. Mater.*, 2010, **9**, 923–928, DOI: 10.1038/nmat2859.

162 N. Van Herck, D. Maes, K. Unal, M. Guerre, J. M. Winne and F. E. Du Prez, Covalent Adaptable Networks with Tunable Exchange Rates Based on Reversible Thiol–yne Cross-Linking, *Angew. Chem. Int. Ed.*, 2020, **59**, 3609–3617, DOI: 10.1002/anie.201912902.

163 J. Guzmán and E. Riande, Polymerization of 1-Oxa-3-thiacyclopentane. Structure of the Polymer, *Macromolecules*, 1980, **13**, 1715–1717, DOI: 10.1021/ma60078a065.

164 M. Uchiyama, Y. Murakami, K. Satoh and M. Kamigaito, Synthesis and Degradation of Vinyl Polymers with Evenly Distributed Thioacetal Bonds in Main Chains: Cationic DT Copolymerization of Vinyl Ethers and Cyclic Thioacetals, *Angew. Chem. Int. Ed.*, 2023, **62**, e202215021, DOI: 10.1002/anie.202215021.

165 Q. Li, S. Ma, N. Lu, J. Qiu, J. Ye, Y. Liu, S. Wang, Y. Han, B. Wang, X. Xu, H. Feng and J. Zhu, Concurrent thiol–ene competitive reactions provide reprocessable, degradable and creep-resistant dynamic–permanent hybrid covalent networks, *Green Chem.*, 2020, **22**, 7769–7777, DOI: 10.1039/D0GC02823A.

166 G. Maier and R. Hecht, Poly(aryl ether thiazole)s with Pendent Trifluoromethyl Groups, *Macromolecules*, 1995, **28**, 7558–7565, DOI: 10.1021/ma00126a038.

167 H. Mutlu, E. B. Ceper, X. Li, J. Yang, W. Dong, M. M. Ozmen and P. Theato, Sulfur Chemistry in Polymer and Materials Science, *Macromol. Rapid Commun.*, 2019, **40**, 1800650, DOI: 10.1002/marc.201800650.

168 A. Kausar, S. Zulfiqar and M. I. Sarwar, Recent Developments in Sulfur-Containing Polymers, *Polym. Rev.*, 2014, **54**, 185–267, DOI: 10.1080/15583724.2013.863209.

169 H. R. Kricheldorf and G. Schwarz, Poly(thioester)s, *J. Macromol. Sci. Part A Pure Appl. Chem.*, 2007, **44**, 625–649, DOI: 10.1080/10601320701285094.

170 K. Mazumder, B. Voit and S. Banerjee, Recent Progress in Sulfur-Containing High Refractive Index Polymers for Optical Applications, *ACS Omega*, 2024, **9**, 6253–6279, DOI: 10.1021/acsomega.3c08571.

171 J. Liu and M. Ueda, High refractive index polymers: fundamental research and practical applications, *J. Mater. Chem.*, 2009, **19**, 8907–8919, DOI: 10.1039/b909690f.

172 T. E. Burghardt, Developments in the deprotection of thioacetals, *J. Sulfur Chem.*, 2005, **26**, 411–427, DOI: 10.1080/17415990500195198.

173 C. Sun, Y. Liang, N. Hao, L. Xu, F. Cheng, T. Su, J. Cao, W. Gao, Y. Pu and B. He, A ROS-responsive polymeric micelle with a π-conjugated thioketal moiety for enhanced drug loading and efficient drug delivery, *Org. Biomol. Chem.*, 2017, **15**, 9176–9185, DOI: 10.1039/C7OB01975K.

174 Y. Tu, X. Xiao, Y. Dong, J. Li, Y. Liu, Q. Zong and Y. Yuan, Cinnamaldehyde-based poly(thioacetal): A ROS-awakened self-amplifying degradable polymer for enhanced cancer immunotherapy, *Biomaterials*, 2022, **289**, 121795, DOI: 10.1016/j.biomaterials.2022.121795.

175 B. Liu and S. Thayumanavan, Mechanistic Investigation on Oxidative Degradation of ROS-Responsive Thioacetal/Thioketal Moieties and Their Implications, *Cell Rep. Phys. Sci.*, 2020, **1**, 100271, DOI: 10.1016/j.xcrp.2020.100271.

176 Y. Men, T. G. Brevé, H. Liu, A. G. Denkova and R. Eelkema, Photo cleavable thioacetal block copolymers for controlled release, *Polym. Chem.*, 2021, **12**, 3612–3618, DOI: 10.1039/D1PY00514F.

Open Access Article. Published on 18 2024. Downloaded on 20.10.2024 4:14:10.
This article is licensed under a Creative Commons Attribution-NonCommercial 3.0 Unported Licence.

RSC Sustainability Accepted Manuscript

This journal is © The Royal Society of Chemistry 20xx

Please do not adjust margins

View Article Online
DOI: 10.1039/D4SU00488D

- No primary research results, software or code have been included and no new data were generated or analysed as part of this review.

Open Access Article. Published on 18 2024. Downloaded on 20.10.2024 4:14:10.
This article is licensed under a Creative Commons Attribution-NonCommercial 3.0 Unported Licence.

RSC Sustainability Accepted Manuscript