



Cite this: *J. Mater. Chem. A*, 2022, 10, 5792

Advances in studies of the structural effects of supported Ni catalysts for CO₂ hydrogenation: from nanoparticle to single atom catalyst

Zhitao Zhang,^a Chenyang Shen,^a Kaihang Sun,^a Xinyu Jia,^a Jingyun Ye ^{*b} and Chang-jun Liu ^{*a}

Supported Ni catalysts are promising for CO₂ hydrogenation because of their relatively cheap price with comparable activity to noble metal catalysts. The product of CO₂ hydrogenation over a supported Ni catalyst can theoretically be methane, CO, methanol and formic acid. The electronic and geometric structures of a supported Ni catalyst have a significant effect on the activity and selectivity of CO₂ hydrogenation. Supported single nickel atom catalysts are found to tend to form carbon monoxide, methanol and, theoretically, formic acid. The selectivity depends on the support. The supported nickel cluster on indium oxide and In₂O₃-ZrO₂ is highly selective for methanol synthesis. Supported nickel nanoparticles are normally good catalysts for methane formation at reasonably low temperatures. However, the structural effect of the supported Ni catalyst on CO₂ hydrogenation has not been well investigated. The mechanism is still in debate. To further improve the activity and stability with tunable selectivity, the structure control of the Ni catalyst is very necessary for CO₂ hydrogenation, which is highly structure sensitive. In this review, recent advances in the understanding of the structural effects of supported Ni catalysts on CO₂ hydrogenation are summarized, including theoretical studies, *operando* or *in situ* catalyst characterization and experimental studies. Future development is therefore finally addressed.

Received 19th November 2021
Accepted 1st February 2022

DOI: 10.1039/d1ta09914k

rsc.li/materials-a

1. Introduction

With the rapid development of renewable energy, the heterogeneous hydrogenation of carbon dioxide (CO₂) has attracted

significantly increasing attention worldwide owing to its potential in large scale utilization of carbon dioxide.^{1–4} CO₂ hydrogenation has also been considered to be promising for energy storage.^{5–7} Many catalysts have been exploited and reported for CO₂ hydrogenation.^{8–22} Among all the catalysts exploited, supported nickel catalysts are promising because of their high activity and relatively low price.^{8–15} In addition, supported nickel catalysts have been employed in the industrial

^aSchool of Chemical Engineering and Technology, Tianjin University, Tianjin, 300072, China. E-mail: cjL@tju.edu.cn

^bDepartment of Chemistry and Biomolecular Science, Clarkson University, Potsdam, New York 13699, USA. E-mail: jingyun.ye324@gmail.com

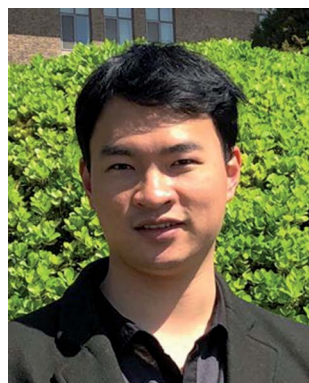

Zhitao Zhang is currently a PhD candidate in the School of Chemical Engineering and Technology at Tianjin University, China. His research topic is the preparation and characterization of supported nickel catalysts for CO₂ hydrogenation and the desulfurization of gaseous hydrocarbons. He has published two papers in *Catalysis Communications* and *Chinese Chemical Letters* and co-authored four other papers.

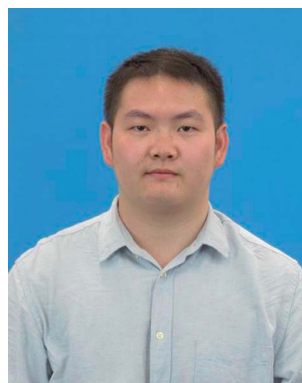

Chenyang Shen is currently a PhD candidate in the School of Chemical Engineering and Technology at Tianjin University, China. His research topic is the theoretical and experimental studies of supported nickel and iridium catalysts for CO₂ hydrogenation. He has published two papers in *ACS Catalysis* and *Journal of Energy Chemistry* and co-authored eight other papers.

production of syngas (CO and hydrogen) *via* steam reforming of methane, a reverse reaction of CO₂ hydrogenation to methane, which is normally called CO₂ methanation and well-known as the Sabatier reaction.^{3,21} Theoretically, the product of CO₂ hydrogenation over a supported nickel catalyst can be methane, methanol, carbon monoxide through the reverse water gas shift (RWGS) reaction, and formic acid. Methanol, formic acid and carbon monoxide are important intermediates for syntheses of various chemicals. Methanol can be directly used as fuel. CO₂ methanation has potential applications in clean fuel production, energy storage, carbon recycling and water supply for spacecraft.²³ Formic acid has been used for disinfection.²⁴ It can

be used to produce hydrogen for fuel cell applications^{24,25} because of its high hydrogen content (53 g L⁻¹; 4.4 wt%).²⁴

The activity, selectivity and stability of supported Ni catalysts basically depend upon the electronic and geometric structures of the catalyst. A change in the electronic structure can cause a big change in the selectivity.^{26–35} One can shift the selectivity of CO₂ hydrogenation from selective production of methane to methanol or CO or even formic acid by the change of the catalyst structure. The electronic structure of a supported Ni catalyst can be tuned by the physical structure and components, including the supporting material, of the catalyst. The size control of nickel catalysts is an effective approach to affect the geometric and electronic structures of the catalyst. The strong nickel-support



Kaihang Sun is currently a PhD candidate in the School of Chemical Engineering and Technology at Tianjin University, China. His research topic is the theoretical and experimental studies of supported Ni, Pt and Ag catalysts for CO₂ hydrogenation. He published the first pioneering experimental work on In₂O₃ for CO₂ hydrogenation to methanol. He published another three papers in Green Chemistry, Green Energy & Environment and Journal of Physical Chemistry C and co-authored seven other papers.

Green Chemistry, Green Energy & Environment and Journal of Physical Chemistry C and co-authored seven other papers.



Jingyun Ye is currently an Assistant Professor in the Department of Chemistry of Clarkson University. She obtained her PhD degree from Tianjin University in 2014. After that, she was a postdoctoral researcher at the University of Pittsburgh and the University of Minnesota before she joined Clarkson University in 2020. She carried out the pioneering theoretical study of In₂O₃ for CO₂

hydrogenation to methanol and initiated the new research topic on In₂O₃ based catalysts for CO₂ hydrogenation. She is also one of the first scientists who worked on MOF based heterogeneous catalysts. Her research interest is to precisely design multi-functional materials and efficient catalysts for sustainable energy conversion and storage. She has published papers in Journal of the American Chemical Society, ACS Catalysis, Applied Catalysis B: Environmental, Journal of Catalysis, ChemCatChem, Catalysis Science & Technology, ChemComm, Journal of Physical Chemistry C and others.



Xinyu Jia, a former PhD student of Tianjin University, is currently a lecturer at the Xi'an University of Science & Technology, China. Her research topic is the experimental studies of supported nickel catalysts for CO₂ hydrogenation. She invented the Ni/In₂O₃ catalyst for CO₂ hydrogenation to methanol. She has published three papers in Applied Catalysis B, Catalysis Today and Journal of Energy Chemistry and co-authored four other papers.

Chemistry and co-authored four other papers.



Chang-jun Liu is a Chang Jiang Distinguished Professor and Fellow of the Royal Society of Chemistry. His research interests include CO₂ utilization, natural gas conversion, plasma nanoscience, and 3D printing. He has been in the list of highly cited Chinese authors (Chemical Engineering) by Elsevier since 2014. He served as the 2010 Program Chair of Fuel Chemistry Division of American Chemical Society

and Chair of the 10th International Conference on CO₂ Utilization. He is in the editorial board of Applied Catalysis B, Journal of CO₂ Utilization and Chinese Journal of Catalysis. He is in the advisory board of Greenhouse Gases: Science & Technology.

interaction with the reducible oxides can be employed to adjust the electronic structure of the supported nickel catalyst. This can not only improve the catalytic activity but can also totally change the selectivity of the product of CO₂ hydrogenation.

According to a literature survey, most reported studies of CO₂ hydrogenation on supported Ni catalysts are for methane synthesis. With increasing studies on nickel cluster or single nickel atom catalysts (Ni-SACs), CO₂ hydrogenation to methanol or formic acid attracts more and more interest. More progress can be expected for CO₂ hydrogenation to methanol or formic acid over the supported nickel catalyst. Owing to the big changes in the electronic structures from nickel nanoparticles (NPs) to Ni-SACs, CO₂ hydrogenation over the supported nickel catalyst is excellent for the study of structural effects on the catalytic properties. The supported Ni-SAC has much higher accessibility of all nickel atoms to CO₂ and hydrogen. It can be an excellent connection between a homogeneous catalyst, with a well-defined structure, and a heterogeneous catalyst, which can be easily separated after the reaction with low cost both in the material and reaction operation for large scale applications.

We have to acknowledge that the structural effect of Ni catalysts on CO₂ hydrogenation is complex. It has not been well investigated because the structure of the nickel catalyst is subject to dynamic changes with the involvement of the oxide support, various active sites and adsorbates of different reactivities during the reaction. The reaction mechanism with structure evolution is still in debate. In this review, we attempt to summarize recent advances in the studies of structural effects of supported Ni catalysts on CO₂ hydrogenation to methane, carbon monoxide and methanol. CO₂ hydrogenation to formic acid on a supported nickel catalyst only showed the theoretical possibility at present. We will briefly mention it during discussions on related issues. We focus on the theoretical understanding, *operando* study or *in situ* catalyst characterization and the structure–activity relationship, *via* the size effect (from nickel nanoparticles to Ni-SAC), of the supported

nickel catalyst for heterogeneous CO₂ hydrogenation thermally. However, the discussions here are helpful for the design and preparation of supported nickel catalysts for photo-catalytic, photo-thermal-catalytic and electro-catalytic reduction of CO₂. Future developments are addressed finally.

2. Reactions in CO₂ hydrogenation

The characteristics of CO₂ molecules and the thermodynamic aspects of CO₂ hydrogenation have been well discussed in review articles.^{8–20} Theoretically, CO₂ hydrogenation can produce carbon monoxide, methane, methanol and formic acid,^{10,11} as shown in Table 1. Thermodynamically, CO₂ methanation (reaction (4) in Table 1) is highly favoured ($\Delta G_{298K}^\circ = -132.4 \text{ kJ mol}^{-1}$). It has to be carried out at moderately low temperatures to limit the competitive endothermic RWGS reaction. This means that CO production from CO₂ hydrogenation is normally carried out at elevated temperatures.^{11,36,37} A significant challenge is to improve the catalytic activity of CO₂ methanation at low temperatures. CO₂ hydrogenation to methanol (reaction (2) in Table 1) is also thermodynamically favoured ($\Delta G_{298K}^\circ = -10.7 \text{ kJ mol}^{-1}$) and exothermic. It has to be carried out at moderately low temperatures as well to avoid the reverse reaction and to inhibit the side RWGS reaction. CO₂ hydrogenation to formic acid (reactions (7) and (8) in Table 1) is a little thermodynamically difficult. The catalyst for this reaction needs the aid of alkaline aqueous solution²⁴ or unique support additives.^{32,33}

Prof. Chen and his co-workers presented a reaction network for CO₂ hydrogenation to CO, CH₃OH and CH₄.^{10,15} This reaction network can be further modified based on our recent DFT studies of CO₂ hydrogenation to methanol.²² Fig. 1 shows the modified reaction network,²² which includes CO₂ hydrogenation to formic acid *via* the formate route (right green path).

As seen in Fig. 1, a complex reaction network exists with various chemical intermediates on the catalyst. Methane, CO

Table 1 The major reactions in CO₂ hydrogenation

No.	Reaction	ΔH_{298K}° (kJ mol ⁻¹)	ΔG_{298K}° (kJ mol ⁻¹)
1	CO ₂ + 3H ₂ ⇌ CH ₃ OH(g) + H ₂ O(g)	-49.3	+3.5
2	CO ₂ + 3H ₂ ⇌ CH ₃ OH(l) + H ₂ O(l)	-137.8	-10.7
3	CO ₂ + 4H ₂ ⇌ CH ₄ + 2H ₂ O(g)	-165.0	-113.5
4	CO ₂ + 4H ₂ ⇌ CH ₄ + 2H ₂ O(l)	-259.9	-132.4
5	CO ₂ + H ₂ ⇌ CO + H ₂ O(g)	+41.2	+28.6
6	CO ₂ + H ₂ ⇌ CO + H ₂ O(l)	-6.2	+19.2
7	CO ₂ + H ₂ ⇌ HCOOH(g)	+43.5	+14.9
8	CO ₂ + H ₂ ⇌ HCOOH(l)	-31.0	+34.3
9	CO + 2H ₂ ⇌ CH ₃ OH(g)	-90.6	-29.1
10	CO + 2H ₂ ⇌ CH ₃ OH(l)	-131.6	-29.9
11	CO + 3H ₂ ⇌ CH ₄ + H ₂ O(g)	-206.1	-141.8
12	CO + 3H ₂ ⇌ CH ₄ + H ₂ O(l)	-229.7	-165.1
13	2CO + 2H ₂ ⇌ CH ₄ + CO ₂	-247.3	-170.4
14	CH ₄ ⇌ C(s) + 2H ₂	+74.8	+50.7
15	2CO ⇌ C(s) + CO ₂	-172.4	-119.7
16	CO + H ₂ ⇌ C(s) + H ₂ O(g)	-131.3	-91.1
17	CO + H ₂ ⇌ C(s) + H ₂ O(l)	-178.7	-100.7
18	CO ₂ + 2H ₂ ⇌ C(s) + 2H ₂ O(g)	-90.1	-62.5

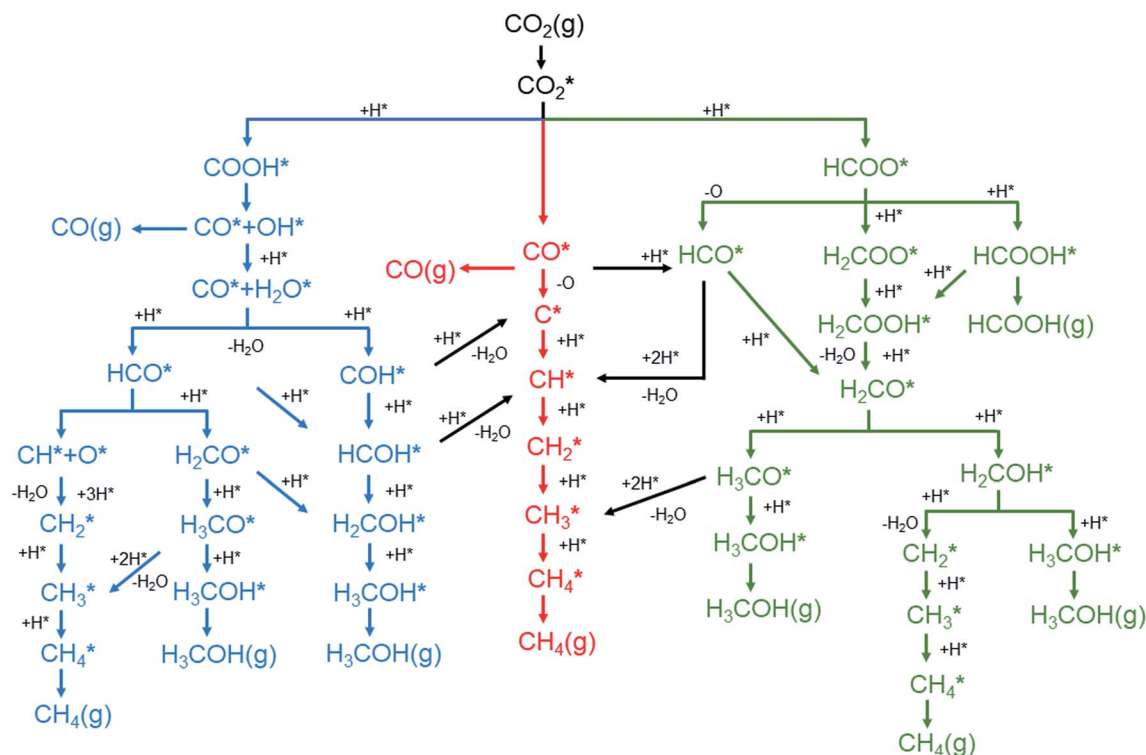

Fig. 1 The modified reaction network of CO₂ hydrogenation over the supported nickel catalysts.²² (* means the adsorbed species). Copyright 2022, Elsevier.

and methanol can be obtained from multiple routes. Two general pathways are derived from CO₂ dissociation. One is the direct CO₂ dissociation *via* the redox mechanism (CO₂^{*} → CO* + O*, red paths). The other is the hydrogen-assisted CO₂ dissociation, as shown in Fig. 1, either *via* formate (CO₂^{*} + H* → HCOO*, green paths) or carboxylate (CO₂^{*} + H* → COOH*, blue paths) intermediates, while H* is from H₂ dissociation (H₂ → H* + H*). The exact route principally depends on the catalyst structure.

3. CO₂ adsorption

The adsorption and activation of CO₂ on the nickel surface play an important role in CO₂ hydrogenation. The formation of adsorbed CO₂ from gas phase CO₂ can be the largest barrier for the dissociation of CO₂(g).³⁸ Two mechanisms for CO₂ adsorption on the Ni catalyst exist. One is the dissociative adsorption (CO₂^{*} → CO* + C*). The other is the non-dissociative adsorption (CO₂ + δe⁻ → CO₂^{δ-}) to form a bent CO₂^{δ-} structural mode from the nickel to CO₂ charge transfer.³⁹ The ability of CO₂ chemisorption on Ni surfaces was found in the order of Ni (211) > Ni (110) > Ni (100) > Ni (111), as shown in Table 2.^{40–50} The higher CO₂ adsorption energies on the stepped Ni (211) was attributed to the stronger charge transfer on Ni (211) than on other low index surfaces.⁴¹ The results suggest that low coordinated Ni surfaces are more active for CO₂ chemisorption with their stronger ability of electron donation. This also explains that smaller Ni clusters show stronger CO₂ adsorption ability.

For example, the CO₂ adsorption energy on Ni₁₃ is -1.25 eV (ref. 51) or -120.2 kJ mol⁻¹ (ref. 51) and -100 kJ mol⁻¹,⁵² while it is -58 kJ mol⁻¹ on Ni₅₅.⁵² These suggest that CO₂ adsorption can be enhanced by increasing the defects (*e.g.*, steps, edges, corners and doping with second metal atoms) of the Ni surfaces or decreasing the size of Ni nanoparticles.

The support material has a significant effect on CO₂ adsorption over a Ni catalyst.^{22,53–55} It depends on the interaction between nickel and the support. The loading of Ni clusters on yttria-stabilized zirconia (YSZ) can increase the CO₂ adsorption energy from -0.37 eV on YSZ(111) to -1.16 eV on Ni₄/YSZ(111).⁵⁴ The nickel loading on CeO₂(111) also causes an increase of the CO₂ adsorption energy from -0.27 eV (CeO₂(111)) to -0.79 eV (Ni/CeO₂(111)).⁵⁵ CO₂ can be stabilized at the interface of the Ni clusters and CeO₂ surface. The oxygen vacancy in CeO₂ plays an important role with it.⁵⁵ The oxygen vacancy has significant effects on the electronic structure and the properties of the Ni catalyst on the reducible oxide support, like CeO₂ (ref. 55) and In₂O₃.²² The CO₂ adsorption energy is -0.66 eV for Ni₄/In₂O₃ with an oxygen vacancy, which it is -0.43 eV for the catalyst without an oxygen vacancy.²²

The size of the nickel cluster on the support has a significant effect as well.⁵⁴ If the nickel catalyst size is reduced to a SAC, CO₂ dissociative adsorption on CeO₂ supported Ni₁ becomes difficult with a Gibbs free energy change of 0.76 eV, even in the presence of an oxygen vacancy.⁵⁶ Alonso *et al.*⁵⁷ found that a Ni-SAC, supported by MFI zeolite, adsorbs CO₂ so strongly that CO₂ cannot be dissociated to CO* and O*. It could hydrogenate CO₂

Table 2 Adsorption energies (E_{ads}) of CO₂ and CO on the most stable sites on the Ni (111), (100), (110) and (211) surfaces

E_{ads} (eV)	CO ₂ *	CO*	Ref.
Ni (111)	0.26 ($q = -0.45$)	-1.91 ($q = -0.41$)	40 ^a
	-0.12	-2.09	42 ^b
	-0.01	-1.93	43
	-0.21		44 ^c
	-0.22	-1.82	45
	-0.06		47
	-0.24	-2.05	49 ^d
Ni (100)	-0.14 ($q = -0.61$)	-2.04 ($q = -0.52$)	40 ^a
	-0.25	-1.88	43
	-0.22	-1.81	45
	-0.42 ($q = -0.67$)	-1.94 ($q = -0.33$)	40 ^a
Ni (110)	-0.40	-1.87	45
	-0.47		46
	-0.46	-1.92	48
	-0.93 ($q = -0.82$)		41
Ni (211)	-0.31	-2.09	42 ^b
	-0.38	-1.97	43
	-0.35	-1.82	45

^a Calculated using Cambridge sequential total energy package (CASTEP). ^b Calculated using Spanish Initiative for Electronic Simulations with Thousands of Atoms (SIESTA). ^c Calculated using Material Studio (Dmol³). ^d Calculated using Quantum Espresso package (QE).

to CO, *via* hydrogen-assisted CO₂ dissociation (COOH pathway). However, there exists a high barrier (1.51 eV) rate limiting step, which suggests the high temperature needed (above 810 °C) to achieve the RWGS reaction.

Most reported studies on CO₂ adsorption on nickel catalysts are based on theoretical methods. Recently, there has been some progress in the *operando* study of CO₂ adsorption. Yuan *et al.*⁵⁸

observed in *operando* the dissociation of CO₂ on the Ni (111) surface at temperatures between 300 and 900 K *via* near ambient pressure X-ray photoelectron spectroscopy (NAP-XPS), corroborated by low energy electron diffraction (LEED) and scanning tunneling microscopy (STM) measurements. They found that CO₂ quickly reacts with the clean nickel. Various Ni-O phases form even at room temperature: initially the $p(2 \times 2)$ -structured Chem-O (as shown in Fig. 2d), followed by epitaxial NiO (111) with a sodium chloride structure, and finally an oxygen enriched surface layer of Ni₂O₃ at the oxidative potential.⁵⁸ The accumulation rate of the Ni-O phases under CO₂ has a negative correlation with temperature. This suggests that the dynamic oxygen concentration is not limited by CO₂ activation. The thermal decomposition of the Ni-O phases plays an important role. The Ni-O phases exhibit carbon-phobic properties due to repulsive forces to the *CO adsorbate and lower C-H bond scission rates than metallic Ni. This causes the intrinsic coke resistance.⁵⁸ As shown in Fig. 2a-c, the products of the two adsorption modes (dissociative and non-dissociative) can be observed even at 300 K, except that the C 1s peak for *CO is absent.⁵⁸ The reason for the absence of *CO and the presence of *CO₂^{δ-} was explained by the weakened bond between *CO and the oxidized surface.⁵⁸ The content of *CO₂^{δ-} decreases with increasing temperature. This suggests its weak bonding to the surface or the dissociative adsorption as the domain mechanism.

4. CO₂ hydrogenation to methane

CO₂ methanation is exothermic (reactions (3) and (4) in Table 1). It is thermodynamically favoured. The supported nickel catalyst is active for CO₂ methanation. Most reported Ni catalysts of CO₂ hydrogenation were for methane synthesis. However, there exists a kinetic limitation at reasonably low

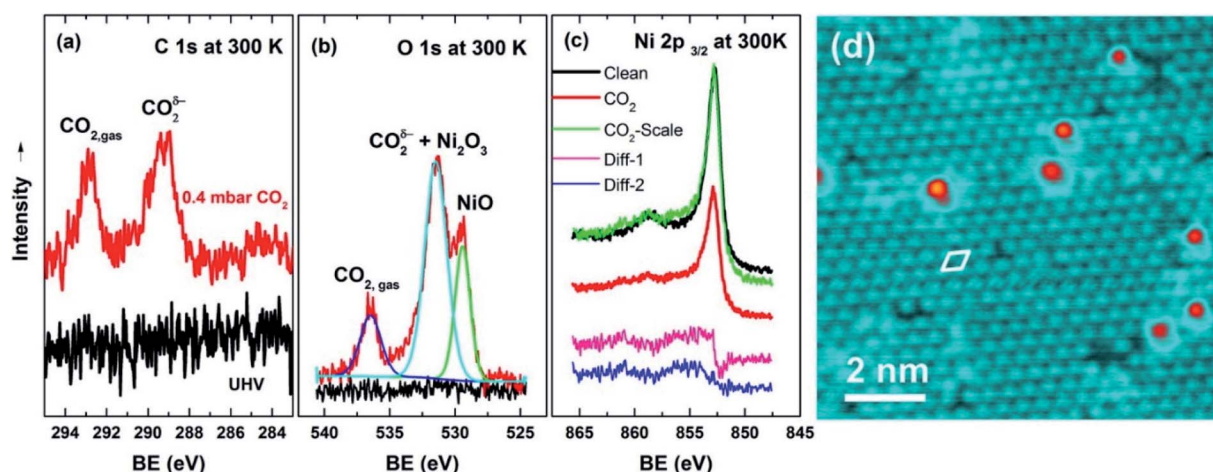

Fig. 2 (a-c) NAP-XP spectra of C 1s, O 1s, and Ni 2p_{3/2} at 300 K. The spectra in black were measured in a ultra high vacuum (UHV), and those in red were measured under 0.4 mbar CO₂. In (c), the green spectrum was obtained from rescaling the red one (0.4 mbar CO₂) to be comparable with the black one (in UHV). The pink spectrum "Diff-1" was the difference spectrum between the green and the black, and the blue spectrum "Diff-2" was the difference spectrum with energy correction (the green shifted by 0.08 eV minus the black). (d) The STM image of a $p(2 \times 2)$ structure formed on Ni (111) after exposure to 100 L CO₂ at room temperature. The unit cell is marked by a white diamond and was measured as 0.51 ± 0.03 nm. The bias voltages and tunneling currents were -0.2 V and 0.1 nA. The red dots here refer to the undesorbed *CO.⁵⁸ Copyright 2016, American Chemical Society.

temperatures for CO₂ methanation on the supported Ni catalyst. The catalyst structure has a big effect on the activity and selectivity of the supported Ni catalyst for CO₂ methanation. The mechanism for CO₂ methanation on the supported Ni catalyst is still in debate, mostly because of the difficulty in the identification of the catalyst structure. The preparation of a Ni catalyst with a controllable structure remains a big challenge. Significant efforts are being made to reach the goal toward a supported nickel catalyst with a clear mechanism and enhanced low temperature activity for CO₂ methanation.

4.1 Theoretical studies

According to Table 2, the adsorption of CO on the Ni surface is very stable with an adsorption energy around -2.0 eV. Therefore, the reaction barrier for CO₂ dissociation decides whether the reaction takes the CO (derived from direct CO₂ dissociation) pathway or formate (derived from hydrogen-assisted CO₂ dissociation) pathway. The corresponding reactions and their barriers are listed in Table 3.^{41,42,46,47,59–64} The strong binding of CO on the Ni catalyst can block the CO₂ adsorption and H₂ dissociation, which decreases the activity of the catalyst. In addition, the strongly bound CO species can be directly and indirectly dissociated to C species, which may result in the deactivation of the catalyst by carbon deposition over Ni particles.⁵⁹ The dissociated adsorption of H₂ on Ni surfaces is also important. The stronger dissociated adsorption of H₂ makes the adsorption of H species compete with CO adsorption, which promotes the hydrogenation of CO or C to form methane. The weaker dissociated adsorption of H₂ can facilitate the CO₂ hydrogenation to form COOH* or HCOO* species. For example, the reaction barrier for CO₂ dissociation on Ni (211) ($E_a = 0.82$ eV) is higher than that on Ni (111) ($E_a = 0.57$ eV) as shown in Table 3.^{41,42,46,47,59–64} The stronger dissociated adsorption of H₂ on Ni (111) makes the adsorption of H species compete with CO adsorption, which promotes CO hydrogenation or C hydrogenation to form methane. The weaker dissociated adsorption of H₂ on Ni (211) can facilitate CO₂ hydrogenation to form COOH* or HCOO* species.

The hydrogenation of CO is favourable on low-index Ni surfaces, such as Ni (111), because the small barrier for CO₂ dissociation and strong adsorption energy of CO on Ni (111) make CO the dominant species on Ni (111). As predicted by a DFT study, the chemisorption of CO₂ on Ni (111) is not energetically favored.⁴⁰ However, CO and atomic oxygen, products of CO₂ dissociation, bind strongly to nickel. The full reaction pathway is shown in Fig. 1. Once the CO species is formed on the surface (as CO*), hydrogenation of CO to CHO* ($E_a = 1.35$ eV (ref. 42)) is more favourable than COH* ($E_a = 1.81$ eV (ref. 42)). Even COH*, formed on Ni (111), prefers to be dissociated to CO* because of the low backward reaction barrier ($E_a = 0.85$ eV (ref. 42)). Further dissociation of CHO* to CH* has a 1.28 eV barrier and the subsequent addition of H to CH* to form CH₄ with small barriers⁶⁵ (Ni (111): CH* + H* → CH₂*, $E_a = 0.52$ eV (ref. 62) and CH₂* + 2H* → CH₄(g), $E_a = 0.50$ eV (ref. 62)). Since CO₂ methanation is an exothermic reaction, the heat accumulation from the reaction promotes the dissociation of

Table 3 Reaction barriers (in eV) for important elementary reactions involved in the CO₂ methanation. The data outside and inside the parentheses represent the forward and backward reaction barriers (unit: eV)

Surface	CO ₂ → CO* + O*	CO* + O* + H*	CHO* → CO* + H*	COH* + H* → CO* + H ₂ O	COH* + H* → CO* + H ₂ O	CO* + H* → HCOO* O*	HCOO* O* → CHO* + O*	CO* → C* + O*	Ref.
Ni (111)	0.57(1.53)	0.20(1.35)	1.28(1.43)	0.80(0.88)	0.71(1.05)	1.26(0.74)	3.01(1.59)	42 ^a	
	0.78(1.32)	0.32(1.64)	1.28(0.89)					59 ^b	
		0.18(1.51)						60 ^c	
		0.31(1.59)			0.62			61 ^d	
Ni (100)								47	
Ni (110)								62 ^e	
Ni (211)								63	
								60 ^c	
								46	
								64 ^f	
								42 ^a	
								41	

^a Calculated using SIESTA. ^b Calculated using Cambridge sequential total energy package (CASTEP). ^c Calculated using Simulation Tool for Atom Technology (STATE). ^d Calculated using DACAPO package. ^e Calculated based on atom superposition and electron delocalization molecular orbital (ASED-MO) theory. ^f Calculated using QUANTUM ESPRESSO Package (QE).

CO ($E_a = 3.01$ eV (ref. 42)) or other intermediates, such as COH* ($E_a = 2.07$ eV (ref. 42)), CHO* ($E_a = 1.28$ eV (ref. 42)) and CH* ($E_a = 1.32$ eV (ref. 42)) to carbon species.

However, it is favourable for CO₂ methanation over Ni (211) or Ni (110) to proceed through direct CO₂ hydrogenation because of the lower barrier for CO₂ hydrogenation to HCOO* ($E_a = 0.70$ eV (ref. 42 and 64)) than CO₂ dissociation ($E_a = 0.82$ eV (ref. 42)) and weaker H binding energies than on Ni (111). CO₂ hydrogenation to form COOH* with a barrier around 0.70 eV (ref. 42 and 64) is followed by the hydrogenation of COOH* to COHOH* ($E_a = 0.34$ eV (ref. 64)). Further dissociation of COHOH* to HCOH* has a 0.24 eV barrier.⁶⁴ Hydrogenation of HCOH* to CH₂OH* has a barrier of 1.00 eV (ref. 64) and further hydrogenation to CH₃* has a barrier of 1.47 eV.⁶⁴ The reaction pathway through HCOO* to form CH₄ presented in Fig. 1 is less favourable than through COOH* due to the higher barrier required for the hydrogenation of methoxy (CH₃O*) to CH₄.

On the other hand, HCOO* is considered as the key intermediate for producing methanol, especially on In₂O₃ and Cu-based catalysts.^{66–71} Studies by Schatz and his co-workers⁷² suggested that the formation of HOCO*, HCOO*, HCO₃* and CO* on Ni (110) is theoretically feasible during CO₂ hydrogenation. The reaction temperature, CO₂ coverage on the surface and the energy of the hydrogen atom determine which intermediates would be formed and which product would be obtained.⁷²

The support has a significant effect on CO₂ methanation over the supported nickel catalyst.^{8–20,73,74} It has a big influence on the adsorption of the reactants, desorption, electron density of the supported Ni catalyst and Ni–support interactions. Among various supporting materials, CeO₂ has been extensively investigated.^{10,15,73–78} CeO₂ shows a better activity and a close to 100% selectivity toward CH₄ than other supporting materials.^{77,78} The perfect CeO₂ surface shows poor ability for CO₂ or CO chemisorption or activation. The adsorption energies of CO₂ and CO on CeO₂(111) are -0.27 (ref. 55) and < -0.2 eV, respectively.^{79,80} CeO₂ stabilizes the Ni particle and increases its activity by elongating the bond length of Ni–Ni when Ni is loaded on the CeO₂ surface. CeO₂ enhances the activation of CO₂ at the interface of Ni particles and the CeO₂ surface and promotes the adsorbed CO₂ species to react with the H atoms on nickel to produce methane through the COOH reaction pathway.

The strong reducibility of CeO₂ facilitates the creation of O vacancies. CeO₂(110) and (111) surfaces with O vacancies favour CO oxidation but further oxidation of CO₂ to carbonate is kinetically hindered due to too much electron accumulation on O vacancies.⁸¹ In addition, loading Ni clusters on the CeO₂ surface was found to be favourable for the oxidization of C to CO and for further CO oxidation. CeO₂ thus improves the resistance of carbon deposition from CO decomposition by facilitating the oxidization of C and CO. This leads to enhanced coke resistance for CO₂ methanation.

4.2 Operando studies based on the single crystal

To study the mechanism of CO₂ methanation over a supported Ni catalyst, an *operando* study is also important. By means of infrared-visible sum frequency generation (IR-vis SFG) vibrational spectroscopy and NAP-XPS, Roiaz *et al.*⁸² studied the hydrogenation of CO and CO₂ on the Ni (110) single crystal at 10⁻¹ mbar *in situ* as a function of the surface temperature in the range of 300–525 K. In addition to atomic carbon and precursors for graphenic carbon phases, five non-equivalent CO species have been distinguished, which confirms co-adsorption of H and C atoms, H-induced activation of CO, and surface reconstruction. At low temperatures, carbonate species are produced by the interaction of CO₂ with atomic oxygen, which stems from the dissociation of *CO₂ into *CO + *O. A metastable activated CO₂⁻ species is also detected. This species can be at the same time a precursor state toward dissociation into CO and O in the RWGS mechanism and a reactive species that undergoes direct hydrogenation conversion in the CO₂ methanation process.⁸² This suggests that CO₂ methanation occurs through the two parallel routes.

Using AP-XPS, Heine *et al.*⁸³ investigated the adsorption and reactions of CO₂ and CO₂ + H₂ on the Ni (111) surface to identify the surface chemical state and the nature of the adsorbed species during the methanation reaction. In 200 mTorr CO₂, they found that NiO is formed from CO₂ dissociation into CO and atomic oxygen. Moreover, carbonate (CO₃²⁻) is present on the surface from further reaction of CO₂ with NiO, as shown in Fig. 3. The addition of H₂ into the reaction environment leads to the reduction of NiO and the disappearance of CO₃²⁻. They found that CO adsorbed on hollow sites, atomic carbon and OH species are present on the surface at temperatures > 160 °C. Their study suggested that the methanation reaction proceeds *via* direct dissociation of CO₂. The reduction of CO is then followed to atomic carbon. The further hydrogenation of atomic carbon leads to the formation of methane. However, carbon formation on a nickel catalyst is an important but complex issue. The carbon formation of supported Ni catalysts may cause deactivation during CO₂ methanation. Previous studies have confirmed that the Ni (111) facet possesses the correct symmetry and low lattice mismatch for graphene growth.^{84–86} This would explain the better reactivity of the catalyst with more Ni (111) for CO₂ methanation^{87,88} since graphene like carbon tends to form methane during the hydrogenation. Hu *et al.*⁸⁹ also found that coke is unlikely to form on Ni (111) during CO₂ reforming of methane. The carbon species formed on Ni (111) have better reactivity with hydrogen and CO₂.⁹⁰ Patera *et al.*⁹¹ reported an atomic-scale description of the structure of graphene edges on Ni (111), both during and post growth, by using STM. They demonstrated that temperature acts as a control parameter driving the structure of graphene/Ni (111) edges by changing their passivation. When graphene forms above a Ni (111) substrate (*i.e.*, at $T > 300$ °C), during the growth process, its edges are clean and anchored to the metal substrate. This confirms the theoretical prediction by Zhang *et al.*⁹² Growing graphene flakes are thus sealed, most probably thereby hindering the penetration of ad-species below the flakes. Upon cooling to room

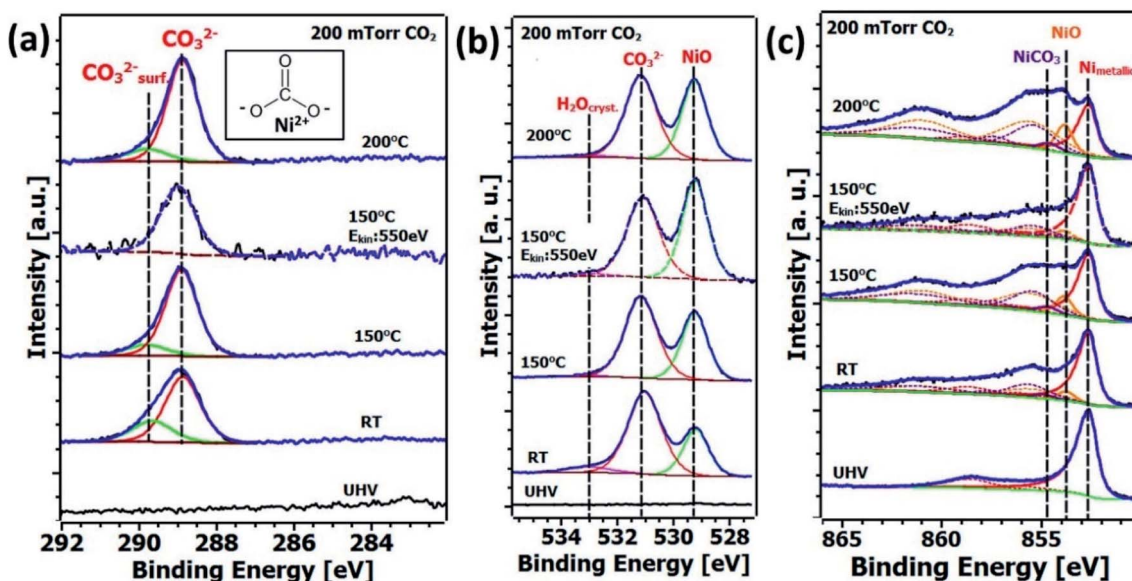

Fig. 3 Oxidation of Ni (111) in a CO₂ atmosphere. (a) C 1s, (b) O 1s, and (c) Ni 2p_{3/2} in 200 mTorr CO₂ in the temperature range from room temperature to 200 °C. All spectra are recorded at a kinetic energy of 200 eV, except where labels indicate a more bulk-sensitive measurement at $E_{kin} = 550$ eV. Inset: molecular structure of NiCO₃.⁸⁵ Copyright 2016, American Chemical Society.

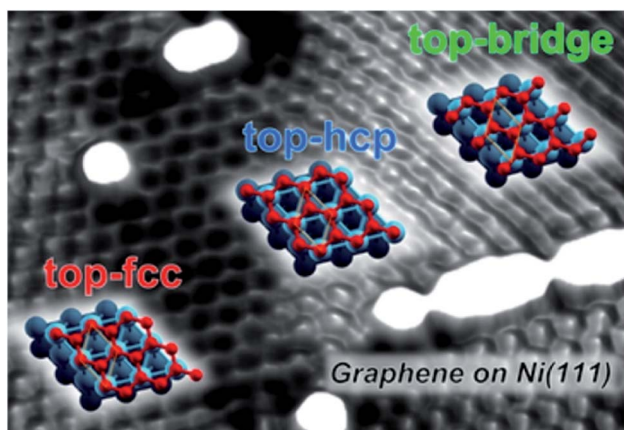

Fig. 4 The atomic description of graphene on Ni (111).⁹³ Copyright 2014, American Chemical Society.

temperature, the growth is stopped, and supported graphene flakes are formed. Fig. 4 shows an illustrated STM image of graphene on Ni (111).⁹³ Patera *et al.*⁹⁴ recently reported real-time imaging of adatom promoted graphene growth on Ni (111) by means of *in situ* high speed STM measurements. By monitoring layer formation at the atomic scale and with a time resolution down to milliseconds, at the kink sites of the graphene edges, it was observed that single Ni atoms are involved directly in the graphene growth process. Based on the DFT study, it can be observed that reaction barriers are substantially lower for the carbon (C) atom addition driven by Ni adatoms.

Methods used for graphene studies can be easily extended to the investigation of CO₂ methanation on not just Ni (111). A Ni (111) substrate could enhance the reactivity of the carbon formed because of charge hybridization. In addition, the

surface reactivity of the nickel catalyst can be strongly modulated by surface carbon structures.⁹⁵ The content or the thickness of the formed carbon also has a significant effect for further reactions.⁸⁴

4.3 Operando studies of the nickel catalysts on the porous supports

The *operando* studies and/or the *in situ* characterization of supported nickel catalysts for CO₂ hydrogenation is obviously more complex and more challenging. For the investigation of the structural effect of nickel catalysts on CO₂ methanation, studies based on single crystals may not be suitable because they lack the influence of electronic effects.⁹⁶ Increasing publications can be found in the literature on the *operando* studies and/or the *in situ* characterization of nickel catalysts supported by a porous support, in order to understand the dynamic evolution of the catalyst structure during the reaction, to investigate the nickel–support interaction, and to ensure the optimum condition for catalyst preparation.

Using *operando* X-ray absorption spectroscopy (XAS) analyses, Mutz *et al.*⁹⁷ found that a fast bulk-like oxidation of the Ni particles occurred immediately after the removal of hydrogen from the gas stream, during their study on CO₂ methanation over a Ni/CaO–Al₂O₃ catalyst with high Ni loading (23 wt%) at a H₂/CO₂ feed ratio of 4/1. In the following methanation step, a lower catalytic performance was observed due to residuals of partly oxidized Ni. This indicates that an efficient reactivation step is necessary after a H₂ dropout to return to the initial activity. These results are important for CO₂ methanation applications operating under more realistic conditions, where the fluctuating supply of hydrogen has to be considered. Consequently, oxidation of the catalyst has to be prevented or efficient reactivation procedures need to be developed.⁹⁷

Table 4 Reaction intermediates on the supported nickel catalysts in CO₂ methanation

Species	Type or vibration mode	Wavenumber (cm ⁻¹)																			
		TiO ₂ (ref. 100)	NaY ¹⁰¹ (ref. 101)	NaZSM-5 (ref. 101)	SiO ₂ (ref. 96)	MgO ³⁵ (ref. 102)	ZrO ₂ (ref. Cubic ZrO ₂ (ref. 108)	Y ₂ O ₃ (ref. 104)	CeO ₂ (ref. 103)	CeO ₂ nanoplates ¹⁰⁵ (ref. 106)	Mesoporous CeO ₂ (ref. 109)	CeO ₂ (ref. Platelet SBA-15 (ref. 107)									
CH ₄ gas	δ(CH)					1305				1300				1306			1300				
	ν(CH)					3016		3012		3000		3016		3015		3014		3000			3010
Subcarbonyl	Ni(CO) _n (n = 2 or 3)																				2066
	ν(CO)				2060			2028		2040				2027		2050–2020		2050			2035
Linear CO*	ν(CO)	1817			1903			1923, 1867		1920				1923, 1852		1930–1920					1912
	ν(CO)															1860–1840					
Multibonded CO*	ν(CO)																				
	ν _{as} (CO ₃)	1540	1681					1640				1602				1564		1580			
Bidentate carbonate	ν _{as} (CO ₃)	1523						1486				1559									
	ν _s (CO ₃)	1479						1402								1290		1285			
Bicarbonat	ν _s (CO ₃)	1618,						1296													
	ν _{as} (CO ₃)	1670						1630								1634					
Bidentate formate	ν _s (CO ₂)	1442						1367								1432					
	δ(OH)	1489						1218													
Bidentate formate	ν _{as} (CO ₂)	1589	1546		1591			1578						1580		1580		1550			1647
	ν _s (CO ₂)	1378						1350						1365		1371		1360			1437
Monodentate formate	ν(CH)							2867								2953, 2846		2845			
	δ(CH)	1404						1386						1387							
Monodentate carbonate	ν _{as} (CO ₂)							1610								1610					
	ν _s (CO ₂)							1332								1333					
Methylene methyl methoxy formyl	ν _{as} (CO ₃)							1518													1530
	ν _{as} (CO ₃)							1450						1480		1475					1390
Methylene methyl methoxy formyl	ν _s (CO ₃)							1335						1287		1395					
	ν(CH)	2873						1436													
Methylene methyl methoxy formyl	ν(CH)	2935																			
	ν(CO)	1735																			
Methylene methyl methoxy formyl	ν(CO)																				
	ν(CO)																				1750

Vogt *et al.*⁹⁶ applied quick *operando* XAS, together with *operando* transmission Fourier transform infrared (FT-IR) analyses, to study the size effect and thus the structure sensitivity of the SiO₂ supported Ni catalysts for CO₂ hydrogenation. By this study, they found that the sub-2 nm Ni particle possesses a lower d-band energy or higher electron localization, compared to large nanoparticles. This has a considerable impact on the catalytic activity.⁹⁶ The Ni particles with a smaller size tend to produce CO, while the catalysts with a larger size tend to favour methane formation,^{96,98,99} although the formation of methane was observed for the smallest Ni clusters (~1 nm).⁹⁶ If the supported nickel catalyst further goes down to single atoms, only carbon monoxide is produced from CO₂ hydrogenation.³⁵ Moreover, the product formation rate increases by a factor of 3 at the same temperature after the particle is formed.³⁵ The origin of the structure sensitivity of Ni/SiO₂ for CO₂ hydrogenation was considered to be the electronic structure of the nickel catalyst within the nickel size of 1–7 nm.⁹⁶ However, if the catalyst size increases to 8–21 nm, the size effect is not the consequence of electronic effects scaling with size.⁹⁹ It would be caused by the increase in the relative abundance of the active sites resulting from the change of the geometric structure.⁹⁹

The *operando* diffuse reflectance infrared Fourier transform (DRIFT) study is very useful for the study of the structural effect of supported nickel catalysts on the adsorption, surface reaction, conversion pathway and desorption for CO₂ hydrogenation to methane.^{35,96,99–109} With the *in situ* DRIFT or the *operando* transmission FT-IR analyses, CO₂ adsorption (and related CO adsorption) on the supported nickel catalyst has been well investigated. Some of the key intermediates, as presented in Fig. 1, can be identified. Table 4 presents some illustrative identified infrared vibrational bands and the assigned types on the supported nickel catalyst during CO₂ methanation.^{35,96,99–109} The reactive pathway(s) can be thus identified. If the catalyst takes the direct CO₂ dissociative pathway, carbonyls (CO*) can be identified, followed by CO hydrogenation to form methane.¹⁰⁶ If the catalyst takes the hydrogen-assisted CO₂ dissociation pathway, oxygenate intermediates can be observed.¹⁰⁶

Jia *et al.*¹⁰² reported an *operando* DRIFT study of the structural effect of Ni/ZrO₂ with Ni (111) as the principal exposed facet on CO₂ methanation. The CO₂ adsorption was firstly investigated in the temperature range of 50–350 °C. At 50 °C, bands at 1625, 1416 and 1220 cm⁻¹ are observed. These bands are attributed to bidentate bicarbonate species. A band at 1335 cm⁻¹, assigned to monodentate carbonates, is also observed. With the increasing temperature, the band intensities for the bicarbonates reduce monotonically. However, new bands for bidentate formates (1572 and 1356 cm⁻¹), bidentate carbonates (1552, 1537 and 1320 cm⁻¹) and monodentate carbonates (1521, 1450 and 1335 cm⁻¹) present with gradually increased intensities. Meanwhile, monodentate carbonates increase more rapidly than bidentate carbonates above 200 °C. This suggests the good thermal stability of monodentate carbonates. The DRIFT studies verify that OH groups on the ZrO₂ surface provide weakly basic sites for bicarbonates, whereas acid–base Zr⁴⁺–O²⁻ pairs and O²⁻ sites serve as

moderately and strongly basic sites for bidentate and monodentate carbonates.¹⁰² The bands related to adsorbed CO (CO*) in linear and bridge forms on the Ni surface are visible in 2100–1950 cm⁻¹ and 1950–1750 cm⁻¹. The adsorbed CO should be formed from direct CO₂ dissociation (CO₂* → CO* + O*) on the Ni (111) facets, followed by the reaction with OH groups towards a small amount of formates (CO* + OH* → HCOO*). The appearance of the bands for bidentate formates is good evidence for CO₂ dissociation. The Ni (111) surface facilitates the dissociation of CO₂ into adsorbed CO as a crucial intermediate for methane synthesis.^{62,83,110}

Operando DRIFT measurements for CO₂ methanation over Ni/ZrO₂ were then conducted.¹⁰² As shown in Fig. 5, at 150 °C, bicarbonates (1625, 1416 and 1220 cm⁻¹), monodentate carbonates (1521, 1450 and 1335 cm⁻¹) and bidentate formates (2867, 1572, 1384 and 1356 cm⁻¹) were observed. Bidentate formates keep substantially increasing up to 200 °C, accompanied by a decrease of both bidentate bicarbonates and monodentate carbonates. However, bidentate carbonates are invisible due to their instability and rapid decomposition before hydrogenation to formates. The appearance of a shoulder band at 1610 cm⁻¹, which is typically attributed to monodentate formates, is worth noting. It has been proposed that bidentate formates originate from hydrogenation of bidentate bicarbonates, and monodentate formates are derived from the hydrogenation of monodentate carbonates. A smaller amount of monodentate formates left on the catalyst is mainly due to their faster hydrogenation and decomposition. It is sure that Ni/ZrO₂ with Ni (111) as the principal exposed facet significantly improves the activity of the (bi)carbonate hydrogenation towards bidentate and monodentate formates.¹⁰²

Operando DRIFT analyses were further conducted to study the evolution of adsorbed and gaseous species as a function of

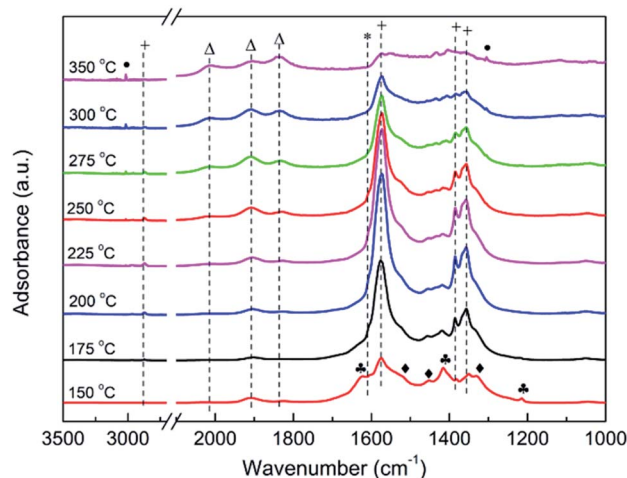

Fig. 5 *Operando* DRIFT spectra during the temperature-programmed reaction of a gas mixture (40 mL min⁻¹) containing 2.5% H₂, 0.5% CO₂ with argon as a carrier gas over Ni/ZrO₂. The heating rate is 10 °C min⁻¹. Symbol definition: bidentate bicarbonate (♣), monodentate carbonates (◆), bidentate formate (+), monodentate formate (*), linear CO or bridge CO (Δ) and gaseous CH₄ (●).¹⁰² Copyright 2018, Elsevier.

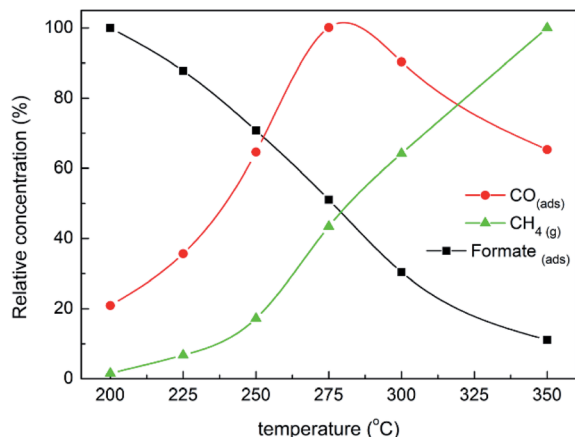

Fig. 6 Variation of relative concentrations of CH_{4(g)} (3015 cm⁻¹), adsorbed CO (2100–1750 cm⁻¹) and bidentate formates (1572 cm⁻¹) during temperature-programmed CO₂ methanation over Ni/ZrO₂.¹⁰² Copyright 2018, Elsevier.

the temperature¹⁰² with the calculated relative concentrations of bidentate formates and adsorbed CO as well as gaseous methane. The quantification of adsorbed CO was made by the integration of bands in the range of 2100–1750 cm⁻¹, while the quantifications of formates and methane were made following the band intensities at 1572 and 3015 cm⁻¹. The highest value measured for every species was set to 100.0% in order to obtain normalized relative concentrations from 200 to 350 °C. As shown in Fig. 6, with increasing temperature from 200 to 250 °C, a gradual decrease of formates is induced from 100.0% to 70.1%, accompanied by the respective increase of adsorbed CO and methane from 20.9 to 64.6% and 1.6 to 17.2%. These confirm that the dissociation of formates into adsorbed CO is dominant for formate conversion at first.¹⁰² Above 250 °C, the methane production rate is significantly boosted by the hydrogenation steps. The adsorbed CO reaches the maximum at 275 °C, and then begins to be consumed to form methane. Considering the respective evolution of adsorbed CO and methane with the temperature, it is reasonable that methane production is mainly limited by the rate-limiting steps of CO

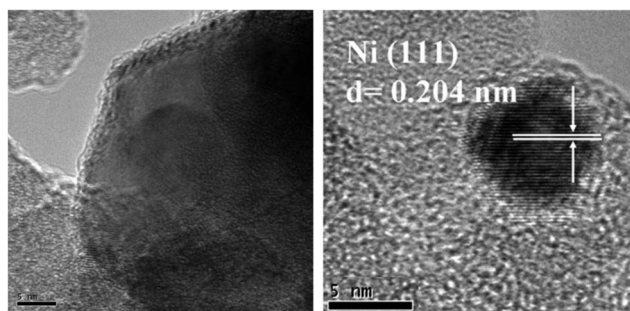

Fig. 7 High-resolution TEM images of the Ni particles in (left) Ni/SiO₂ prepared *via* decomposition of the nickel precursor thermally; and (right) Ni/SiO₂ *via* decomposition of the nickel precursor by energetic species of cold plasma. Both samples were reduced by flowing hydrogen at 500 °C for 2 h.¹¹¹ Copyright 2013, Elsevier.

dissociation and hydrogenation. In addition, CO₂ methanation over Ni/ZrO₂ with Ni (111) as the principal exposing facet prefers to proceed *via* the direct hydrogenation of formates (formate* → CH_{4(g)}) and the formate dissociation followed by the hydrogenation of adsorbed CO (formate* → CO* → CH_{4(g)}).

4.4 Structural studies *via* the size effect

CO₂ hydrogenation to methane over a supported nickel catalyst is structure sensitive. It is very important to prepare Ni catalysts

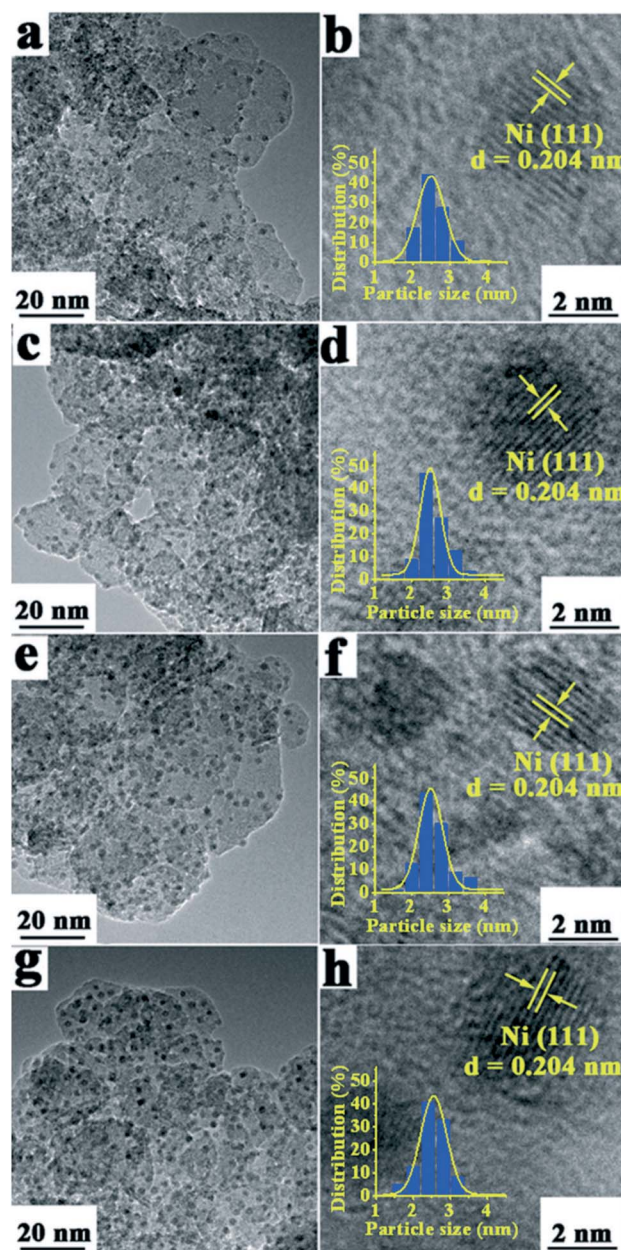

Fig. 8 High resolution transmission electron microscope (HRTEM) images of the Ni_x/Mg_{2-x}Al-MMO samples: (a and b) Ni_{0.4}/Mg_{1.6}Al-MMO, (c and d) Ni_{0.8}/Mg_{1.2}Al-MMO, (e and f) Ni/MgAl-MMO and (g and h) Ni_{1.6}/Mg_{0.4}Al-MMO. The insets in (b), (d), (f) and (h) show the corresponding particle-size frequency distribution histogram (400 particles analyzed).¹¹⁷ Copyright 2016, Royal Society of Chemistry.

with a controllable structure. However, obtaining a supported Ni catalyst with a desired structure remains a significant challenge. Only a few studies can be found in the literature on the preparation of catalysts with Ni (111) as the principal exposed face using specific preparation methodologies, such as cold plasma,^{87,88,102,111–114} external magnetic field assisted reduction¹¹⁵ and electrospinning,¹¹⁶ or using specific supports.^{117,118} Fig. 7 and 8 show illustrative images of the supported Ni catalysts with Ni (111) as the principal exposed face.^{111,117}

The studies of the structural effect of supported nickel catalysts for CO₂ hydrogenation to methane are mostly *via* the size effect. This means that most of the reported studies affect the catalyst structure *via* the limited nickel nanoparticle size in empirical ways. A decrease in the size of the nickel catalyst causes an increase in the proportion of surface species, surface defects and heterogeneity of the atomic structure. This leads to improved hydrogen activation and enhanced Ni-support interactions. The decreasing particle size enhances the quantum size effects with changes in the electronic nature.¹¹⁹ A smaller size of the nickel catalysts results in enhanced activity for CO₂ methanation. If the catalyst size goes down to a single nickel atom, the activity of the catalyst may undergo a total change because of the change in the electronic structure, induced by the quantum size effect.

The size effect is highly coupled with the support effect.¹²⁰ One can even tune the product of CO₂ hydrogenation from CO to methane with the change of supporting materials for the nickel catalysts of 1 to *ca.* 5 nm.¹²¹

The inert SiO₂ is an excellent supporting material for the studies of the size effect. Vogt *et al.*⁹⁶ applied *operando* transmission FT-IR spectroscopy for their study of the size effect of SiO₂ supported Ni catalysts (within the nickel size of 1–7 nm) for CO₂ hydrogenation. They observed that the catalyst with the highest nickel dispersion or the smallest nickel particle size exhibits relatively few bands assigned to adspecies containing CO stretching vibrations, while the catalyst with the largest size presents big peaks in this region.⁹⁶ They found that the intensity of the absorption bands in the CO* stretching region during CO₂ hydrogenation is positively correlated with the catalyst size.⁹⁶ They suggest that this absorption intensity can be an indirect measure for the mean catalyst size.⁹⁶ Gaseous CO is detected only for the smaller nickel particles (less than 1.5 nm). The amount of gaseous carbon monoxide is more or less negatively correlated with the catalyst size.⁹⁶ All the CO species on the catalyst of small size are easily flushed off, while CO* presents in much more stable configurations, like bridged carbonyl or carboxylate species, on the catalyst with a larger particle size.⁹⁶ Moreover, Vogt *et al.*⁹⁶ further used isotopically labelled gas feedstocks (¹³CO₂ and D₂) for *operando* FT-IR measurements, to investigate the reactivity of the intermediates, such as formate and CO species. Their studies showed that no interaction occurs between the adsorbed ¹²C and H in the formate species and the isotopically labelled feedstocks for the catalysts of small Ni particle sizes.⁹⁶ For the Ni catalysts of larger particle sizes, however, these labelled gases readily interact and shift the formate peak with both D₂ and ¹³CO₂ pulses. They found that the intermediate CO* species dominate the surface

of the catalysts with larger Ni nanoparticles, while, in the case of catalysts of smaller sizes, formate species dominate the surface with detectable gaseous CO.⁹⁶

Wang *et al.*¹²⁰ carried out an *operando* DRIFT study of Ni/SiO₂ for CO₂ methanation with the nickel catalyst size of 3.5–7.5 nm. The activity for CO₂ methanation quickly decreases with increasing catalyst size.¹²⁰ The smaller catalysts possess higher reactivity towards CO₂ methanation, whereas the larger catalysts favour the formation of CO, the major by-product. The DRIFT studies indicate that the small nickel catalysts with highly co-ordinately unsaturated surface Ni sites are active for CO₂ methanation through facile adsorption and stabilization of the monodentate carbonate in the adsorption state. This facilitates the formation of monodentate formate species as well as linearly adsorbed CO species, leading to subsequent hydrogenation toward methane.¹²⁰

According to the literature, the following approaches have been mostly employed to limit the size of Ni catalysts: (1) the use of promoter(s); (2) the formation of alloyed catalysts and bi-metallic catalysts; (3) modification of the surface properties of the catalyst or the supporting material; (4) the use of a supporting material with a high surface area; (5) the use of structured catalysts; (6) the use of process intensified preparation methods, such as combustion, cold plasma decomposition of the catalyst precursor, and gel or urea assisted preparation; (7) the application of specific catalyst precursors and others.

Li *et al.*¹²² developed a precise control of the growth and size of Ni nanoparticles on Al₂O₃ by loading of Ni²⁺ ions into metal-organic framework (MOF) MIL-110 (Al) *via* incipient wetness impregnation, followed by drying at 120 °C, as well as calcination at 600 °C in air and then hydrogen reduction at 600 or 800 °C. An up to ~20 wt% Ni loading was applied. The particle size of Ni NPs on Al₂O₃ is well controlled and maintained at ~5 nm irrespective of low- or high-temperature reduction. The formation of surface spinel species leads to a strong metal-support interaction and stabilizes the high dispersion of Ni NPs.¹²²

The spatial distribution of the Ni nanoparticles has an effect as well.^{123,124} Shen *et al.*¹²³ investigated the effect of micropores on the supported Ni/SiO₂ catalyst for CO₂ methanation. They found that there exist both ultra-small Ni nanoclusters and larger Ni nanoparticles for Ni/SiO₂ with plenty of micropores. However, only large Ni nanoparticles are present on the catalyst with fewer micropores. CO₂ can be activated to CO on small Ni nanoclusters during CO₂ methanation, and the generated CO will be further converted to methane on larger Ni nanoparticles.

The use of high surface area porous materials for highly dispersed Ni catalysts is always attractive. Haller and his co-workers¹²⁵ employed MCM-41 to load highly dispersed Ni nanoparticles on it for CO₂ methanation at temperatures as low as 573 K. At a Ni loading of 3 wt%, the methane selectivity reaches almost 100%. They confirmed that the hydrogen treatment of Ni-MCM-41 induces the formation of a highly dispersed and thermally stable metallic Ni catalyst. The highest activity and selectivity were achieved on the catalyst reduced at 973 K, with which Ni is mostly reduced to Ni⁰ with a particle size of 1.7 nm. No serious aggregation was observed after the reaction

due to the surface anchoring effect.¹²⁵ Lu and his co-workers recently used metal–organic framework MOF-5 with a surface area of 2961 m² g⁻¹ to disperse Ni nanoparticles within it for CO₂ methanation.¹²⁶ A very high dispersion of Ni (41.8%) has been achieved, leading to a significant enhanced activity. CO₂ conversion reaches 47.2% at 280 °C with a methane selectivity of 100% (from 200 to 320 °C). This MOF-5 supported Ni catalyst shows almost no deactivation in a long-term stability test up to 100 h.¹²⁶

Chu and his co-workers¹²⁷ confirmed that the basic sites of the support have a significant effect on the activity of the Ni catalyst for CO₂ methanation. This was also confirmed by Muroyama *et al.*¹²⁸ The treatment of the support can be applied towards the desired basic sites.¹²⁷

The oxygen vacancy of the support significantly enhances the Ni–support interaction, stabilizes the nickel nanoparticles, promotes the formation of a Ni–support active interface and improves the adsorption of carbon dioxide and hydrogen.^{102,103,105,109,129–135} Obviously, the effect of the support cannot be ignored.^{136,137} Tsubaki and his co-workers¹³⁸ recently reported the preparation of nanoparticle promoted Ni-based bimodal pore catalysts by the impregnation of nickel precursor on SiO₂, Al₂O₃ and ZrO₂ nanoparticle modified SiO₂ supports. The catalysts were named Ni/SiO₂–Si, Ni/SiO₂–Al and Ni/SiO₂–Zr. The introduction of nanoparticles into the SiO₂ support increases the surface area of the catalyst and improves the dispersion of nickel. The activity for CO₂ methanation is significantly enhanced. The CO₂ conversion increased in the order of Ni/SiO₂ (unmodified catalyst) < Ni/SiO₂–Si < Ni/SiO₂–Al < Ni/SiO₂–Zr, corresponding to the increasing order of their surface areas. They found that the modification of ZrO₂ and Al₂O₃ nanoparticles improved CO₂ chemisorption and dissociation, and thus resulted in extremely high CH₄ selectivity (about 100%) at low reaction temperatures (<450 °C).¹³⁸ A strong metal–support/promoter interaction was also observed in ZrO₂ and Al₂O₃ nanoparticle promoted catalysts, inhibiting the sintering of nickel and contributed to the high stabilities of these two catalysts in CO₂ methanation.¹³⁸

A strong Ni–support interaction is basically required to limit the catalyst size. Increasing investigations can be found in the use of a structured support for enhanced Ni–support interactions for CO₂ methanation.^{139–152} Catalysts with well-defined structures can lead to higher dispersion, better reactivity, improved selectivity and enhanced stability. In some cases, the structured catalyst itself contains nickel and acts as precursors. Since CO₂ methanation is an exothermal reaction, the use of a structured catalyst not only improves the activity but also results in enhanced heat and mass transfer for optimum catalyst performance. Aziz *et al.*¹⁴⁵ prepared mesostructured silica nanoparticles (MSN) to obtain the Ni/MSN catalyst for CO₂ methanation. They found that the catalytic performance of Ni/MSN closely depends on the structure of the catalyst, which consists of both intra- and inter-particle porosity. The presence of interparticle porosity facilitates the transport of reactant and product molecules during the reaction. The higher diffusion of CO₂ in the pores of Ni/MSN increases overall reaction rates and results in higher conversion, compared to Ni/MCM-41. The

internal mass transfer resistance is negligible with this Ni/MSN catalyst. The high basicity of Ni/MSN catalysts is crucial to the high activity of the reaction with enhanced CO₂ adsorption. The presence of defect sites or oxygen vacancies in MSN was considered to be responsible for the formation of surface carbon species, while Ni sites dissociate hydrogen into atomic hydrogen. Carbon atoms are then combined with atomic hydrogen for the formation of methane. The Ni/MSN catalyst shows good stability with no deactivation for 200 h.¹⁴⁵

Borgschulte *et al.*¹⁴⁶ employed a nanostructured Ni@zeolite 5A catalyst for a sorption enhanced CO₂ methanation with a methane yield up to 100%. Duan and his co-workers¹⁴⁷ applied a hierarchical Al₂O₃ matrix for loading of high particle density nickel for CO₂ methanation. A surface defect-promoted Ni catalyst with high dispersion is fabricated. It exhibits excellent activity and stability. Abundant surface vacancies generate and serve as active sites, resulting in significantly enhanced low-temperature activity. The anchoring effect from the support gives rise to high reaction stability, without sintering and/or aggregation of active species for long-term reactions.¹⁴⁷

Li *et al.*¹⁴⁸ reported a Ni–Al₂O₃/Ni-foam catalyst with enhanced heat transfer for CO₂ methanation. This catalyst was prepared using a modified wet chemical etching method. A uniform NiO–Al₂O₃ composite catalyst layer (~2 μm) is efficiently formed and firmly anchored onto the foam structure by directly immersing the Ni-foam substrate into a chemical etching solution consisting of sodium dodecyl sulphate, acetic acid, and aluminum nitrate, followed by calcination under air. A high CO₂ conversion of ~90% with a high methane selectivity (>99.9%) has been obtained and remained stable for 1200 h.¹⁴⁸

5. CO₂ hydrogenation to CO

According to Fig. 1, either direct CO₂ dissociation or hydrogen-assisted CO₂ dissociation can lead to the formation of CO. CO is an important intermediate for syntheses of methane and methanol. CO₂ hydrogenation to CO or the RWGS reaction (reaction (5) in Table 1) is a side reaction of CO₂ methanation and CO₂ hydrogenation to methanol. Methane is normally the main product below 600 °C.²⁸ A further increase in the reaction temperature causes CO formation.^{11,28,36,37} 100% selectivity to CO can be observed at 750 °C.²⁸ This suggests that the exothermic CO₂ hydrogenation to methane dominates at temperatures below 600 °C, whereas the RWGS reaction is the predominant one at temperatures above 600 °C.²⁸

As addressed above, the size of the nickel catalyst has a significant effect on the selectivity of CO₂ hydrogenation, coupled with the support effect. The small catalyst size favours the selective hydrogenation of CO₂ to CO. The SiO₂ supported Ni catalyst has higher activity for RWGS, compared to CeO₂ and TiO₂.^{36,120,153} The Ni catalyst that adsorbs CO strongly favours CO₂ hydrogenation to methane and methanol, while the catalyst that binds CO weakly tends to formation of CO.^{10,13}

Lin *et al.*³⁴ reported a stable and active Ni/γ-Mo₂N catalyst for the hydrogenation of CO₂ to CO. They found that the pre-synthesized Ni particles of 4 nm are able to reverse sintering into the under-coordinated Ni species after a high temperature

activation procedure driven by the intense interaction between Ni and γ - Mo_2N . The high dispersion of Ni occurs after the reduction of bulk phase Ni and the removal of the surface passivated O-layer of γ - Mo_2N . The obtained Ni/ γ - Mo_2N catalyst shows 96% CO selectivity, at temperatures between 300 and 500 °C, with high CO_2 conversion.³⁴

Based on the electronic configuration of the nickel atom, the Ni-SAC is excellent for CO_2 hydrogenation to CO. It was found that a single nickel atom is only able to take part in the $2e^-$ redox cycle. Ni clusters are needed for the full hydrogenation of CO_2 with the $8e^-$ redox cycle.³⁵ The unique characteristics of the SAC render Ni-SAC active for electro-chemical CO_2 reduction to CO.^{154–157} Frei and his co-workers³⁵ confirmed that the MgO supported Ni-SAC is active for RWGS. MgO supported Ni NPs

are normally highly active for CO_2 methanation.^{158–160} In_2O_3 supported Ni-SACs were theoretically confirmed to be active for RWGS as well.^{29,161} This can be further confirmed by the effect of the reaction temperature on the stability of the supported Ni-SAC.³⁵ It was reported that the MgO supported Ni-SAC remains stable at a reaction temperature of 300 °C, with which CO is produced through the RWGS reaction.³⁵ Particularly, the activity of the catalyst increases when the temperature increases from 200 °C to 300 °C, as shown in Fig. 9.³⁵ When the reaction temperature increases to 350 °C, methane and even methanol are produced with an aggregation of the Ni-SAC. As the reaction goes back to 300 °C, methane and methanol disappear. Only CO is detectable.³⁵ This obviously suggests that CO_2 hydrogenation

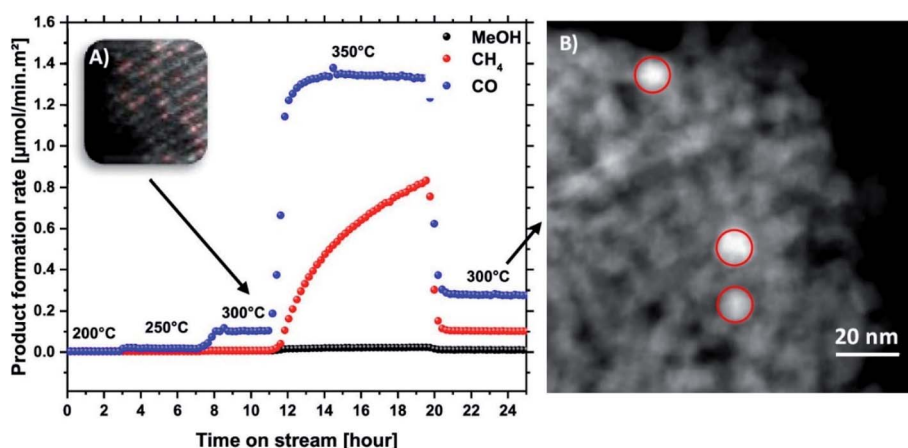

Fig. 9 (A) Product formation rate of Ni₁₀ at 30 bar, and different temperatures; the upper left corner represents the sample after 300 °C measurements. (B) TEM image of the sample after testing at 350 °C.³⁵ Copyright 2019, American Chemical Society.

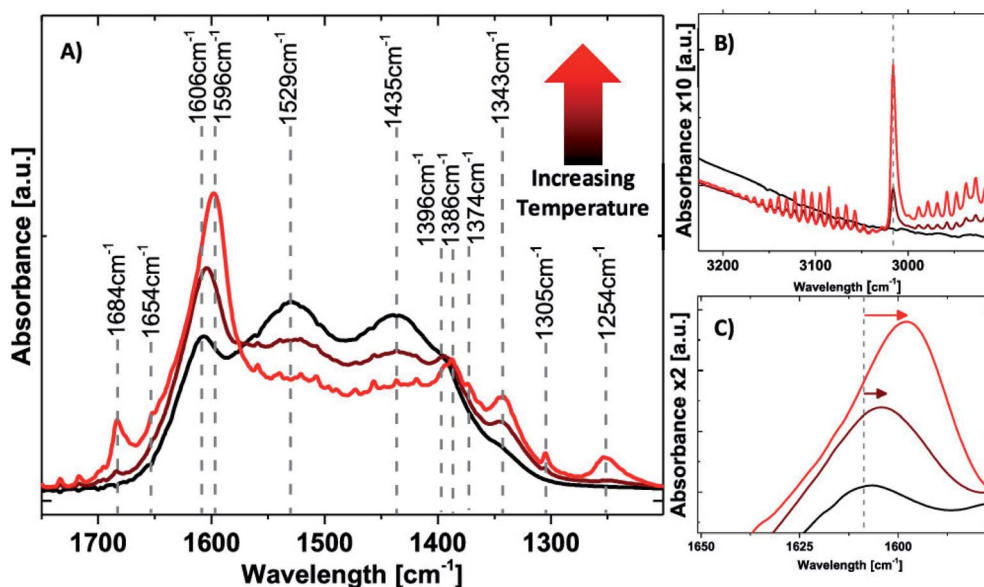

Fig. 10 IR spectroscopy under reaction conditions ($4\text{H}_2/\text{CO}_2$); stepwise increase from 200 °C (black), to 250 °C (dark red), and to 300 °C (red): (A) zoom-in of the $1200\text{--}1700\text{ cm}^{-1}$ area; (B) zoom-in of the $2900\text{--}3200\text{ cm}^{-1}$ area; (C) zoom-in of the $1550\text{--}1650\text{ cm}^{-1}$ area.³⁵ Copyright 2019, American Chemical Society.

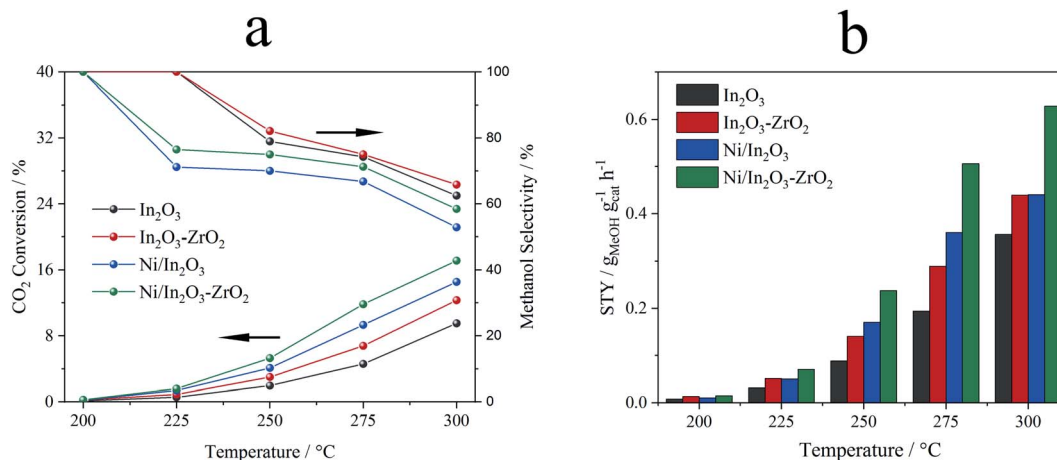

Fig. 11 Comparison of the activities of Ni/In₂O₃-ZrO₂, Ni/In₂O₃, In₂O₃-ZrO₂ and In₂O₃ for CO₂ hydrogenation to methanol (5 wt% Ni loading). (a) CO₂ conversion and methanol selectivity and (b) STY.³¹ Copyright 2022, Elsevier.

to methane and methanol needs nickel clusters, not the Ni-SAC, with MgO as the support.³⁵

In situ IR analyses were employed for CO₂ hydrogenation over the MgO supported Ni-SAC.³⁵ As shown in Fig. 10, when the reaction temperature increases from 200 °C to 250 °C and then to 300 °C, a progressive decrease of the carbonate signals (1435, 1529 cm⁻¹) from the decomposition of the surface overlayer is observed, accompanied by an increase of the bicarbonate signal (1250 cm⁻¹), formate signals (1342, 1606 cm⁻¹), and the appearance of methane (Fig. 10A, 1305 cm⁻¹; Fig. 10B, 3016 cm⁻¹). This clearly shows that, with increasing temperatures, methane starts to form, evidence of the aggregates of the Ni-SAC. In addition, a pronounced shift in the formate area from 1607 to 1596 cm⁻¹ is observed, as shown in Fig. 10C. While values around 1600–1606 cm⁻¹ were assigned to formate species on MgO, values around 1591 cm⁻¹ were attributed to stretching vibrations from formate species on Ni⁰ nanoclusters, further supporting the correlation of cluster formation and methane production.³⁵

A limitation with the use of Ni-SACs for the RWGS reaction is the possible formation of Ni(CO)₄.¹⁶² The Ni-SAC with intense Ni-support interactions is basically required for CO₂ hydrogenation to avoid the formation of Ni(CO)₄.

6. CO₂ hydrogenation to methanol

6.1 Theoretical studies

There is increasing interest in the use of supported nickel catalysts for CO₂ hydrogenation to methanol. Fig. 1 shows that either direct CO₂ dissociation or hydrogen-assisted CO₂ dissociation can lead to methanol synthesis from CO₂ hydrogenation. Three general pathways can be considered based on the mechanism of CO₂ dissociation, including the formate pathway, CO hydrogenation pathway and RWGS pathway.^{10,22} Peng *et al.*⁴⁸ predicted the possibility of CO₂ hydrogenation to methanol on Ni (110). They found that Ni (110) takes the formate pathway for CO₂ hydrogenation to methanol. However, two routes coexist *via* HCOOH* and H₂COO* species, as shown

in Fig. 1. The hydrogenation step of CH₂O* to CH₃O* competes with that to CH₂OH*.⁴⁸ The hydrogenation of CH₃O* to CH₃OH* is the rate-determining step for the CH₃O route on Ni (110). They also found that the presence of HCO* as a source of hydrogen facilitates the hydrogenation of CH₃O*.⁴⁸ This suggests the promotional effect of CO. CO can also be involved in methanol synthesis.⁴⁸ CO can be first hydrogenated to HCO*, which can be further hydrogenated to CH₂O*, and finally to CH₃OH* (through CH₃O* or CH₂OH*⁴⁸).

The formation of methanol from CO₂ hydrogenation is theoretically feasible on Ni₁₃.⁵⁰ The optimized pathways for the formation of methanol and methane are CO₂* → HCOO* → H₂COO* → H₂CO* → H₃CO* → CH₃OH* and CO₂* → HCOO* → H₂COO* → H₂CO* → H₃CO* → CH₃* → CH₄*.⁵⁰ The hydrogenation or the dissociation of H₃CO* determines the selectivity for CH₃OH and CH₄.⁵⁰

The oxide support plays an important role in methanol synthesis from CO₂ hydrogenation, as confirmed by our recent DFT study on Ni₄/In₂O₃.²² It was shown that the RWGS pathway is the most theoretically-favoured for CO₂ hydrogenation to methanol on Ni₄/In₂O₃.²² The complete pathway follows CO₂* → COOH* → CO* → HCO* → H₂CO* → H₃CO* → H₃COH*, as shown in Fig. 1. The interfacial oxygen vacancy of In₂O₃ serves as the active site for boosting CO₂ adsorption and charge transfer between nickel species and indium oxide, which synergistically promotes the consecutive CO₂ hydrogenation towards methanol.²² The dissociation of hydrogen occurs on Ni clusters in an almost barrier-less manner. The hydrogen adatoms spillover from the Ni cluster to the interfacial active site for the hydrogenation of adsorbed carbon dioxide. However, the nickel atom numbers have a big influence. Ni₁/In₂O₃ and Ni₂/In₂O₃ catalysts favour the RWGS reaction,^{29,161} leading to CO formation, because of higher energy barriers for methanol synthesis.

The location of nickel in the support has an influence on the adsorption of carbon dioxide. The Ni atoms situated in the bulk do not significantly contribute to the conversion of carbon dioxide on the Ni-SAC catalyst on MgO.³⁵ Based on the DFT

calculations, as a nickel atom is located deeper in the subsurface, the contribution of Ni states to the bonding of adsorbed CO₂ species is decreased.³⁵ The location of the Ni-SAC on In₂O₃ has significant effects on hydrogen dissociation as well for CO₂ hydrogenation.²⁹ For the stoichiometric In₂O₃ surface and the In₂O₃(111) surface doped with a Ni single atom, H₂ dissociation leads to two OH groups. This indicates a homolytic dissociation.²⁹ The reaction over the stoichiometric surface is activated by 105 kJ mol⁻¹ with an adsorption energy (ΔE_{ads}) of -250 kJ mol⁻¹. Doping of a Ni single atom in the In₂O₃(111) surface causes a small decrease of the activation barrier to 79 kJ mol⁻¹ with a more exothermic reaction energy ($\Delta E_{\text{ads}} = -300$ kJ mol⁻¹).²⁹ If the Ni single atom is located on the In₂O₃(111) surface, instead of doping, H₂ activation involves the single Ni atom adsorbed on top of the In₂O₃(111) surface. One of the H atoms remains at the Ni atom, while the other migrates to a neighbouring O atom, resulting in, respectively, Ni-H and OH fragments.²⁹ The barrier associated with H₂ dissociation is only 11 kJ mol⁻¹.²⁹ Similar results have been reported by Frei *et al.*¹⁶¹ for Ni_x-In₂O₃ ensembles. Different from the Ni-SAC, H₂ activation over the In₂O₃(111) supported Ni₈ cluster occurs in two steps. After adsorption of molecular H₂ with ΔE_{ads} of -90 kJ mol⁻¹, H-H bond scission causes two H atoms to be adsorbed in a bridged configuration. With respect to the gas phase, the process of H₂ activation is barrier-less.²⁹ The same result has been also obtained on a defective In₂O₃(111) surface supported Ni₄ cluster²² for CO₂ hydrogenation to methanol.

6.2 Experimental studies

A Ga₂O₃ supported nickel catalyst was reported to be active for CO₂ hydrogenation to methanol.²⁶ A big size (10.2 nm) of the nickel catalyst shows the highest selectivity of methanol.²⁶ Smaller catalysts favour the RWGS reaction.^{26,163} However, the mechanism is not clear. Further *operando* studies would be needed.

Jia *et al.*²⁷ employed wet chemical reduction to prepare the In₂O₃ supported nickel catalyst with sodium borohydride (NaBH₄) as a reducing agent. The obtained catalyst shows highly dispersed Ni species with intense Ni-In₂O₃ interactions and enhanced oxygen vacancies. The highly dispersed Ni species serve as the active sites for hydrogen activation. Abundant H adatoms are thereby generated for oxygen vacancy creation on the In₂O₃ surface. The enhanced surface oxygen vacancies further lead to improved CO₂ conversion. As a result, an effective synergy between the active Ni sites and surface oxygen vacancies on In₂O₃ causes a high activity for CO₂ hydrogenation to methanol. The formation of methane can be ignored even at a nickel loading up to 10 wt%. When the reaction temperature is lower than 225 °C, the selectivity of methanol is 100%. It is higher than 64% in the temperature range between 225 °C and 275 °C. The methanol selectivity is still higher than 54% at 300 °C.²⁷ DFT calculations confirm that the electron transfer is partially from nickel to In₂O₃, similar to In₂O₃ supported gold¹⁶⁴ and silver¹⁶⁵ catalysts for CO₂ hydrogenation to methanol. The intense Ni-In₂O₃ interaction causes a big change in the pathway of CO₂ hydrogenation to methanol.

In₂O₃ takes the formate pathway for methanol synthesis from CO₂ hydrogenation,¹⁶⁶ while the In₂O₃ supported Ni₄ catalyst takes the RWGS pathway.²² Catalyst characterization suggests that no InNi alloy is formed.²⁷ This was confirmed by Hensen and his co-workers with *operando* studies.²⁹ The Ni loading has a significant effect on the activity and selectivity of Ni/In₂O₃ for CO₂ hydrogenation. A low Ni loading leads to the formation of Ni species in the form of single atoms or very small clusters.²⁹ These kinds of Ni species can significantly facilitate the dissociative adsorption of H₂, which otherwise requires a high activation barrier on the pure In₂O₃ surface.²⁹ The selective hydrogenation of CO₂ to methanol is thus caused. The formation of methane and CO was observed at high Ni loadings.²⁹

The activity of Ni/In₂O₃ for CO₂ hydrogenation to methanol can be further improved with the use of In₂O₃-ZrO₂ solid solution as the support.³¹ A highly dispersed nickel catalyst is also obtained by chemical reduction.³¹ A CO₂ conversion of 17.9% with a methanol yield of 0.63 gMeOH g_{cat}⁻¹ h⁻¹ was achieved at 300 °C and 5 MPa. Fig. 11 presents a comparison of the activities of In₂O₃, Ni/In₂O₃ and Ni/In₂O₃-ZrO₂ with a Ni loading of 5 wt%.³¹ A higher Ni loading results in the formation of methane, simultaneously with methanol synthesis from CO₂ hydrogenation.

7. Conclusions and outlook

From the investigations reported, the following conclusions can be made:

(1) The structure of the supported Ni catalyst has a significant effect on the adsorption and chemisorption of CO₂ on the catalyst surface, which will further affect the activity and selectivity of the catalyst.

(2) The structural controllable preparation of a supported nickel catalyst still remains a big challenge. The studies of the structural effect on CO₂ hydrogenation have mostly been *via* the size effect by far. A decrease in the size of a nickel catalyst causes an increase in the proportion of surface species, surface defects and heterogeneity of the atomic structure. The decreasing particle size enhances the quantum size effect with change in the electronic nature of the catalyst. This leads to improved hydrogen activation and enhanced Ni-support interactions, causing a change in the activity and selectivity for CO₂ hydrogenation. If the catalyst size goes down to a single nickel atom, the activity of the catalyst may undergo a total change because of the change in the electronic structure, induced by the quantum size effect.

(3) The supported Ni-SAC is generally a good catalyst for CO₂ hydrogenation to CO because of the electronic configuration of nickel and the electronic structure of the SAC. A support having intense interactions with the Ni-SAC is required for CO production in order to avoid the formation of Ni(CO)₄ at low reaction temperatures. The Ni-SAC shows high activity for CO₂ hydrogenation to methanol with In₂O₃ as the support because of the strong Ni-In₂O₃ interaction. The support has a significant effect on the properties of the supported Ni-SACs.

(4) The supported nickel nanoparticles are normally highly active for CO₂ hydrogenation to methane at temperatures below

600 °C. The selectivity of CO will reach 100% at temperatures above 750 °C. The reaction of CO₂ methanation has to compete with the side RWGS reaction. The structure of the supported nickel catalysts has a significant influence on the activity and selectivity for CO₂ methanation.

(5) With some specific supports, such as Ga₂O₃, In₂O₃ and In₂O₃-ZrO₂, the supported nickel catalyst becomes highly active towards CO₂ hydrogenation to methanol at temperatures below 350 °C. This big change is caused by the intense Ni-support interaction, which changes the electronic structure of the nickel catalyst and forms an active Ni-support interface for methanol synthesis from CO₂ hydrogenation. From the present understanding, it can be inferred that small nickel clusters are generally required for methanol synthesis from CO₂ hydrogenation. The DFT study confirms that the Ni/In₂O₃ catalyst follows the RWGS pathway for CO₂ hydrogenation to methanol. The reaction of CO₂ hydrogenation to methanol has to compete with the side reactions of RWGS and CO₂ methanation.

(6) The theoretical studies suggested that CO₂ hydrogenation to formic acid is feasible over Ni-SACs with the support of unique electronic structures. Further experimental investigation is needed.

(7) Different CO₂ hydrogenation pathways will be induced by different catalyst structures. Considering the challenges in the structural analyses of the catalyst, the DFT is a very useful tool for studies of the catalyst structure, nickel-support interaction, conversion pathway and others.

(8) The theoretical and experimental studies confirmed that the oxygen vacancy and basic site of the support have significant effects on the activity and reaction mechanism of nickel catalysts for CO₂ hydrogenation. The strong interaction between nickel and the support helps to limit the nickel size for enhanced activity and to stabilize the catalytic activity. The intense interaction between nickel and In₂O₃ with surface oxygen vacancies has made the catalyst highly active for CO₂ hydrogenation to methanol.

With the rapid development of renewable hydrogen technology, CO₂ hydrogenation over supported nickel catalysts attracts increasing interest worldwide. The innovation of supported nickel catalysts with a clear structure for CO₂ hydrogenation has become a big bottleneck. It is very necessary to conduct further fundamental studies in order to prepare nickel catalysts with controllable structures or better understand the structural effect on CO₂ hydrogenation. The following future studies are therefore suggested:

(1) Because of the complex network of CO₂ hydrogenation reactions, present theoretical studies have some obvious limitations. Even for the supported Ni-SAC with a well-defined structure, the reaction network is not simple. If the diffusion is further considered, the issue will be even more complex. Future studies have to consider the whole reaction network, although it is difficult at this moment. Big data technology will be useful for these important studies.

(2) The study of the supported Ni-SAC is just at the early stage. With the specific quantum size effect of the single nickel atom, we believe that the supported Ni-SAC will have more and more applications for CO₂ hydrogenation, encouraged by

extensive studies on the electro-chemical reduction of CO₂ by Ni-SACs and the studies of In₂O₃ supported Ni-SACs. The investigation of supported Ni-SACs should focus on their unique properties for CO₂ hydrogenation and use them to tune the activity and selectivity.

(3) Further experimental studies are needed for CO₂ hydrogenation to formic acid over supported Ni-SAC catalysts. The key is to find a support that possesses unique interactions with Ni-SACs in order to stabilize the Ni-SAC, tune the electronic structure and overcome the thermodynamic obstacle.

(4) The development of *in situ* catalyst characterization technologies is immediately needed for the understanding of the structural effect of Ni catalysts. *Operando* FTIR analysis is still the most powerful tool at present for the *in situ* characterization of the catalyst for CO₂ hydrogenation. However, IR analyses are still limited for the measurement of species with weak signals. Innovation is needed for the IR measurements of chemical intermediates during CO₂ hydrogenation. NAP-XPS, STM and *operando* X-ray absorption spectroscopy have shown promising applications in the *in situ* characterization of Ni catalysts. More applications can be expected with these analyses with the development of atomic-scale observations of catalyst structures under real reaction conditions.

(5) The preparation of supported nickel catalysts with controllable structures has to be further investigated to meet the challenges in how to fabricate the desired catalyst and how to stabilize it during the reactions. This investigation should start from the very beginning of the shape and structure control of nickel nanocrystals with no supporting materials.

(6) The catalyst structure has a significant influence on CO₂ hydrogenation related reactions, including those with CO, methane, various chemical intermediates and, especially, carbon species formed during the reaction. There are many opportunities in these aspects. For example, if the nickel catalyst follows the CO pathway for CO₂ methanation, it must have good activity for CO methanation to obtain high activity for CO₂ methanation. One can learn information on CO methanation to develop promising catalysts for CO₂ methanation.

(7) The adsorbed CO species is an important intermediate for CO₂ hydrogenation over the supported nickel catalyst. It was confirmed that the catalyst that adsorbs CO strongly favors the formation of methane or methanol, while the one that binds CO weakly tends to produce carbon monoxide. CO can be a probe molecule for the *operando* study of nickel catalysts to understand the conversion pathway of CO₂ hydrogenation. Further progress can be expected.

(8) Because of the difficulty in structure identification, the present comparison of the properties of supported Ni catalysts for CO₂ hydrogenation may not be accurate. For example, if one would like to study the phase structure effect, it is better to compare the experimental data with the same catalyst size. And, if one would like to study the size effect, it is better to clearly fix the catalyst phase structure. Therefore, the structure analysis of the catalyst is basic. This is a key issue related to the supported nickel catalyst for CO₂ hydrogenation.

(9) Fundamental studies, including the nucleation and growth of the nickel crystal (especially on the porous supporting

materials), the interaction between the nickel and the support, the preparation of the supporting material with a clear porous structure and desired phase structure, are needed. Because of the importance of defects or oxygen vacancies on the support for CO₂ hydrogenation, the creation and the stability of such defects or vacancies are another significant challenge.

In summary, the studies of the structural effects of supported CO₂ hydrogenation are extremely important. Multidisciplinary efforts are needed. With advances in theoretical studies, data analyses, *operando* studies or *in situ* catalyst characterization, single atom catalyst and novel catalyst preparation, we believe further progress will be made soon for the practical applications of supported nickel catalysts for CO₂ hydrogenation.

Conflicts of interest

There are no conflicts to declare.

References

- J. Ding, Q. Liu, R.-P. Ye, W. Gong, F. Zhang, X. He, Y. Zhang, Q. Zhong, M. D. Argyle and M. Fan, *J. Mater. Chem. A*, 2021, **9**, 21877–21887.
- K. B. Tan, G. Zhan, D. Sun, J. Huang and Q. Li, *J. Mater. Chem. A*, 2021, **9**, 5197–5231.
- J. Zhang, C. D. Sewell, H. Huang and Z. Lin, *Adv. Energy Mater.*, 2021, **11**, 2102767.
- R.-P. Ye, J. Ding, W. Gong, M. D. Argyle, Q. Zhong, Y. Wang, C. K. Russell, Z. Xu, A. G. Russell, Q. Li, M. Fan and Y.-G. Yao, *Nat. Commun.*, 2019, **10**, 5698.
- Z. Yang, Y. Qi, F. Wang, Z. Han, Y. Jiang, H. Han, J. Liu, X. Zhang and W. J. Ong, *J. Mater. Chem. A*, 2020, **8**, 24868–24894.
- X.-Y. Meng, C. Peng, J. Jia, P. Liu, Y.-L. Men and Y.-X. Pan, *J. CO₂ Utiliz.*, 2022, **55**, 101844.
- Z.-J. Wang, H. Song, H. Liu and J. Ye, *Angew. Chem., Int. Ed.*, 2020, **59**, 8016.
- X. Su, J. Xu, B. Liang, H. Duan, B. Hou and Y. Huang, *J. Energy Chem.*, 2016, **25**, 553–565.
- B. Miao, S. S. K. Ma, X. Wang, H. Su and S. H. Chan, *Catal. Sci. Technol.*, 2016, **6**, 4048–4058.
- S. Kattel, P. Liu and J. G. Chen, *J. Am. Chem. Soc.*, 2017, **139**, 9739–9754.
- J. Ashok, S. Pati, P. Hongmanorom, Z. Tianxi, C. Junmei and S. Kawi, *Catal. Today*, 2020, **356**, 471–489.
- S. Rönisch, J. Schneider, S. Matthischke, M. Schlüter, M. Götz, J. Lefebvre, P. Prabhakaran and S. Bajohr, *Fuel*, 2016, **166**, 276–296.
- S. De, A. Dokania, A. Ramirez and J. Gascon, *ACS Catal.*, 2020, **10**, 14147–14185.
- X. Jiang, X. Nie, X. Guo, C. Song and J. G. Chen, *Chem. Rev.*, 2020, **120**, 7984–8034.
- Y. Wang, L. R. Winter, J. G. Chen and B. Yan, *Green Chem.*, 2021, **23**, 249–267.
- I. Hussain, A. A. Jalil, N. S. Hassan and M. Y. S. Hamid, *J. Energy Chem.*, 2021, **62**, 377–407.
- F. Sha, Z. Han, S. Tang, J. Wang and C. Li, *ChemSusChem*, 2020, **13**, 6160–6181.
- H.-Y. Kuang, Y.-X. Lin, X.-H. Li and J.-S. Chen, *J. Mater. Chem. A*, 2021, **9**, 20857–20873.
- P. Frontera, A. Macario, M. Ferraro and P. Antonucci, *Catalysts*, 2017, **7**, 59.
- Y. Li, S. H. Chan and Q. Sun, *Nanoscale*, 2015, **7**, 8663–8683.
- J.-B. Senderens and P. Sabatier, *Comptes Rendus Acad. Sci.*, 1902, **82**, 514–516.
- C. Shen, Q. Bao, W. Xue, K. Sun, Z. Zhang, X. Jia, D. Mei and C. Liu, *J. Energy Chem.*, 2022, **65**, 623–629.
- C. Vogt, M. Monai, G. J. Kramer and B. M. Weckhuysen, *Nat. Catal.*, 2019, **2**, 188–197.
- G. Yang, Y. Kuwahara, K. Mori, C. Louis and H. Yamashita, *Nano Res.*, 2021, DOI: 10.1007/s12274-021-3792-2.
- J. Zhang and Y. She, *Chin. J. Catal.*, 2020, **41**, 415–425.
- H. Choi, S. Oh, S. B. Trung Tran and J. Y. Park, *J. Catal.*, 2019, **376**, 68–76.
- X. Jia, K. Sun, J. Wang, C. Shen and C. Liu, *J. Energy Chem.*, 2020, **50**, 409–415.
- I. Sancho-Sanz, S. A. Korili and A. Gil, *Cat. Rev.*, 2021, DOI: 10.1080/01614940.2021.1968197.
- J. Zhu, F. Cannizzaro, L. Liu, H. Zhang, N. Kosinov, I. A. W. Filot, J. Rabeah, A. Brückner and E. J. M. Hensen, *ACS Catal.*, 2021, **11**, 11371–11384.
- N. H. M. Dostagir, C. Thompson, H. Kobayashi, A. M. Karim, A. Fukuoka and A. Shrotri, *Catal. Sci. Technol.*, 2020, **10**, 8196–8202.
- Z. Zhang, C. Shen, K. Sun and C. Liu, *Catal. Commun.*, 2022, **162**, 106386.
- X. Guo, H. Zhang, H. Yang, Z. Bo, J. Yan and K. Cen, *Sep. Purif. Technol.*, 2021, **279**, 119722.
- K. Homlamai, T. Maihom, S. Choomwattana, M. Sawangphruk and J. Limtrakul, *Appl. Surf. Sci.*, 2020, **499**, 143928.
- L. Lin, J. Liu, X. Liu, Z. Gao, N. Rui, S. Yao, F. Zhang, M. Wang, C. Liu, L. Han, F. Yang, S. Zhang, X.-d. Wen, S. D. Senanayake, Y. Wu, X. Li, J. A. Rodriguez and D. Ma, *Nat. Commun.*, 2021, **12**, 6978.
- M. Millet, G. Algara-Siller, S. Wrabetz, A. Mazheika, F. Girgsdies, D. Teschner, F. Seitz, A. Tarasov, S. V. Levchenko, R. Schlögl and E. Frei, *J. Am. Chem. Soc.*, 2019, **141**, 2451–2461.
- R. V. Gonçalves, L. L. R. Vono, R. Wojcieszak, C. S. B. Dias, H. Wender, E. Teixeira-Neto and L. M. Rossi, *Appl. Catal., B*, 2017, **209**, 240–246.
- Z. Zhang, X. Hu, Y. Wang, S. Hu, J. Xiang, C. Li, G. Chen, Q. Liu, T. Wei and D. Dong, *Fuel*, 2019, **237**, 566–579.
- A. Farjamnia and B. Jackson, *J. Chem. Phys.*, 2017, **146**, 74704.
- H. J. Freund and M. W. Roberts, *Surf. Sci. Rep.*, 1996, **25**, 225–273.
- S. Wang, D. Cao, Y. Li, J. Wang and H. Jiao, *J. Phys. Chem. B*, 2005, **109**, 18956–18963.
- D. Cao, Y. Li, J. Wang and H. Jiao, *Surf. Sci.*, 2009, **603**, 2991–2998.

- 42 R. C. Catapan, A. A. M. Oliveira, Y. Chen and D. G. Vlachos, *J. Phys. Chem. C*, 2012, **116**, 20281–20291.
- 43 M. Zhou, T. N. Le, L. K. Huynh and B. Liu, *Catal. Today*, 2017, **280**, 210–219.
- 44 H. Chen, M. Yang, J. Liu, G. Lu and X. Feng, *Catal. Sci. Technol.*, 2020, **10**, 5641–5647.
- 45 B. Kreitz, G. D. Wehinger, C. F. Goldsmith and T. Turek, *J. Phys. Chem. C*, 2021, **125**, 2984–3000.
- 46 G. Peng, S. J. Sibener, G. C. Schatz and M. Mavrikakis, *Surf. Sci.*, 2012, **606**, 1050–1055.
- 47 G. Peng, S. J. Sibener, G. C. Schatz, S. T. Ceyer and M. Mavrikakis, *J. Phys. Chem. C*, 2012, **116**, 3001–3006.
- 48 G. Peng, L. Xu, V. Glezakou and M. Mavrikakis, *Catal. Sci. Technol.*, 2021, **11**, 3279–3294.
- 49 A. L. Maulana, R. Putra, A. G. Saputro, M. K. Agusta, Nugraha and H. K. Dipojono, *Phys. Chem. Chem. Phys.*, 2019, **21**, 20276–20286.
- 50 P. Lozano-Reis, H. Prats, P. Gamallo, F. Illas and R. Sayós, *ACS Catal.*, 2020, **10**, 8077–8089.
- 51 Q. Ke, L. Kang, X. Chen and Y. Wu, *J. Chem. Sci.*, 2020, **132**, 151.
- 52 M. Silaghi, A. Comas-Vives and C. Copéret, *ACS Catal.*, 2016, **6**, 4501–4505.
- 53 A. Jafarzadeh, K. M. Bal, A. Bogaerts and E. C. Neyts, *J. Phys. Chem. C*, 2019, **123**, 6516–6525.
- 54 A. Cadi-Essadek, A. Roldan, X. Aparicio-Anglès and N. H. de Leeuw, *J. Phys. Chem. C*, 2018, **122**, 19463–19472.
- 55 K. R. Hahn, A. P. Seitsonen, M. Iannuzzi and J. Hutter, *ChemCatChem*, 2015, **7**, 625–634.
- 56 Y. Tang, Y. Wei, Z. Wang, S. Zhang, Y. Li, L. Nguyen, Y. Li, Y. Zhou, W. Shen, F. F. Tao and P. Hu, *J. Am. Chem. Soc.*, 2019, **141**, 7283–7293.
- 57 G. Alonso, E. López, F. Huarte-Larrañaga, R. Sayós, H. Prats and P. Gamallo, *J. CO₂ Utiliz.*, 2021, **54**, 101777.
- 58 K. Yuan, J. Zhong, X. Zhou, L. Xu, S. L. Bergman, K. Wu, G. Q. Xu, S. L. Bernasek, H. X. Li and W. Chen, *ACS Catal.*, 2016, **6**, 4330–4339.
- 59 S. Wang, D. Cao, Y. Li, J. Wang and H. Jiao, *J. Phys. Chem. B*, 2006, **110**, 9976–9983.
- 60 Y. Zhou, P. Lv and G. Wang, *J. Mol. Catal. A-Chem.*, 2006, **258**, 203–215.
- 61 I. N. Remediakis, F. Abild-Pedersen and J. K. Nørskov, *J. Phys. Chem. B*, 2004, **108**, 14535–14540.
- 62 S. J. Choe, H. J. Kang, S. Kim, S. Park, D. H. Park and D. S. Huh, *B. Korean Chem. Soc.*, 2005, **26**, 1682–1688.
- 63 C. Liu, T. R. Cundari and A. K. Wilson, *J. Phys. Chem. C*, 2012, **116**, 5681–5688.
- 64 P. Bothra, G. Periyasamy and S. K. Pati, *Phys. Chem. Chem. Phys.*, 2013, **15**, 5701.
- 65 H. S. Bengaard, J. K. Nørskov, J. Sehested, B. S. Clausen, L. P. Nielsen, A. M. Molenbroek and J. R. Rostrup-Nielsen, *J. Catal.*, 2002, **209**, 365–384.
- 66 J. A. Rodriguez, J. Evans, L. Feria, A. B. Vidal, P. Liu, K. Nakamura and F. Illas, *J. Catal.*, 2013, **307**, 162–169.
- 67 J. Ye, C. Liu, D. Mei and Q. Ge, *J. Catal.*, 2014, **317**, 44–53.
- 68 J. Ye, C. Liu, D. Mei and Q. Ge, *ACS Catal.*, 2013, **3**, 1296–1306.
- 69 L. C. Grabow and M. Mavrikakis, *ACS Catal.*, 2011, **1**, 365–384.
- 70 M. Huš, D. Kopač, N. S. Štefančič, D. L. Jurković, V. D. B. C. Dasireddy and B. Likozar, *Catal. Sci. Technol.*, 2017, **7**, 5900–5913.
- 71 N. Rui, K. Sun, C. Shen and C. Liu, *J. CO₂ Utiliz.*, 2020, **42**, 101313.
- 72 W. Lin, K. M. Stocker and G. C. Schatz, *J. Am. Chem. Soc.*, 2017, **139**, 4663–4666.
- 73 X. Nie, H. Wang, W. Li, Y. Chen, X. Guo and C. Song, *J. CO₂ Util.*, 2018, **24**, 99–111.
- 74 P. Frontera, A. Macario, G. Monforte, G. Bonura, M. Ferraro, G. Dispenza, V. Antonucci, A. S. Aricò and P. L. Antonucci, *Int. J. Hydrogen Energy*, 2017, **42**, 26828–26842.
- 75 G. Varvoutis, M. Lykaki, S. Stefa, V. Binas, G. E. Marnellos and M. Konsolakis, *Appl. Catal., B*, 2021, **297**, 120401.
- 76 J. W. Hu, P. Hongmanorom, P. Chirawatkul and S. Kawi, *Chem. Eng. J.*, 2021, **426**, 130864.
- 77 S. Tada, T. Shimizu, H. Kameyama, T. Haneda and R. Kikuchi, *Int. J. Hydrogen Energy*, 2012, **37**, 5527–5531.
- 78 H. Liu, X. Zou, X. Wang, X. Lu and W. Ding, *J. Nat. Gas Chem.*, 2012, **21**, 703–707.
- 79 H. Chen, *J. Phys. Chem. C*, 2012, **116**, 6239–6246.
- 80 M. Huang and S. Fabris, *J. Phys. Chem. C*, 2008, **112**, 8643–8648.
- 81 Y. Song, L. Yin, J. Zhang, P. Hu, X. Gong and G. Lu, *Surf. Sci.*, 2013, **618**, 140–147.
- 82 M. Roiaz, E. Monachino, C. Dri, M. Greiner, A. Knop-Gericke, R. Schlögl, G. Comelli and E. Vesselli, *J. Am. Chem. Soc.*, 2016, **138**, 4146–4154.
- 83 C. Heine, B. A. J. Lechner, H. Bluhm and M. Salmeron, *J. Am. Chem. Soc.*, 2016, **138**, 13246–13252.
- 84 Q. Wang, L. Wei, M. Sullivan, S. Yang and Y. Chen, *RSC Adv.*, 2013, **3**, 3046–3053.
- 85 J. Lahiri, T. Miller, L. Adamska, I. I. Oleynik and M. Batzill, *Nano Lett.*, 2011, **11**, 518–522.
- 86 Y. Gamo, A. Nagashima, M. Wakabayashi, M. Terai and C. Oshima, *Surf. Sci.*, 1997, **374**, 61–64.
- 87 Z. Fan, K. Sun, N. Rui, B. Zhao and C. Liu, *J. Energy Chem.*, 2015, **24**, 655–659.
- 88 R. Zhou, N. Rui, Z. Fan and C. Liu, *Int. J. Hydrogen Energy*, 2016, **41**, 22017–22025.
- 89 Z. Wang, X. M. Cao, J. Zhu and P. Hu, *J. Catal.*, 2014, **311**, 469–480.
- 90 A. Ambrosetti and P. L. Silvestrelli, *J. Chem. Phys.*, 2016, **144**, 111101.
- 91 L. L. Patera, F. Bianchini, G. Troiano, C. Dri, C. Cepek, M. Peressi, C. Africh and G. Comelli, *Nano Lett.*, 2015, **15**, 56–62.
- 92 X. Zhang, L. Wang, J. Xin, B. I. Yakobson and F. Ding, *J. Am. Chem. Soc.*, 2014, **136**, 3040–3047.
- 93 F. Bianchini, L. L. Patera, M. Peressi, C. Africh and G. Comelli, *J. Phys. Chem. Lett.*, 2014, **5**, 467–473.
- 94 L. L. Patera, F. Bianchini, C. Africh, C. Dri, G. Soldano, M. M. Mariscal, M. Peressi and G. Comelli, *Science*, 2018, **359**, 1243–1246.

- 95 M. Wei, Q. Fu, Y. Yang, W. Wei, E. Crumlin, H. Bluhm and X. Bao, *J. Phys. Chem. C*, 2015, **119**, 13590–13597.
- 96 C. Vogt, E. Groeneveld, G. Kamsma, M. Nachtegaal, L. Lu, C. J. Kiely, P. H. Berben, F. Meirer and B. M. Weckhuysen, *Nat. Catal.*, 2018, **1**, 127–134.
- 97 B. Mutz, H. W. P. Carvalho, S. Mangold, W. Kleist and J. Grunwaldt, *J. Catal.*, 2015, **327**, 48–53.
- 98 K. Feng, J. Tian, M. Guo, Y. Wang, S. Wang, Z. Wu, J. Zhang, L. He and B. Yan, *Appl. Catal., B*, 2021, **292**, 120191.
- 99 Z. Hao, J. Shen, S. Lin, X. Han, X. Chang, J. Liu, M. Li and X. Ma, *Appl. Catal., B*, 2021, **286**, 119922.
- 100 Z. Yan, Q. Liu, L. Liang and J. Ouyang, *J. CO₂ Util.*, 2021, **47**, 101489.
- 101 N. A. Sholeha, S. Mohamad, H. Bahruji, D. Prasetyoko, N. Widiastuti, N. A. Abdul Fatah, A. A. Jalil and Y. H. Taufiq-Yap, *RSC Adv.*, 2021, **11**, 16376–16387.
- 102 X. Jia, X. Zhang, N. Rui, X. Hu and C. Liu, *Appl. Catal., B*, 2019, **244**, 159–169.
- 103 N. Rui, X. Zhang, F. Zhang, Z. Liu, X. Cao, Z. Xie, R. Zou, S. D. Senanayake, Y. Yang, J. A. Rodriguez and C. Liu, *Appl. Catal., B*, 2021, **282**, 119581.
- 104 Y. Li, Y. Men, S. Liu, J. Wang, K. Wang, Y. Tang, W. An, X. Pan and L. Li, *Appl. Catal., B*, 2021, **293**, 120206.
- 105 Y. Du, C. Qin, Y. Xu, D. Xu, J. Bai, G. Ma and M. Ding, *Chem. Eng. J.*, 2021, **418**, 129402.
- 106 P. Hongmanorom, J. Ashok, P. Chirawatkul and S. Kawi, *Appl. Catal., B*, 2021, **297**, 120454.
- 107 M. Liu, H. Chen, C. Chen, J. Wu, H. Wu and C. Yang, *Nanoscale*, 2019, **11**, 20741–20753.
- 108 X. Xu, Y. Tong, J. Huang, J. Zhu, X. Fang, J. Xu and X. Wang, *Fuel*, 2021, **283**, 118867.
- 109 S. Tada, H. Nagase, N. Fujiwara and R. Kikuchi, *Energ. Fuel.*, 2021, **35**, 5241–5251.
- 110 J. Ren, H. Guo, J. Yang, Z. Qin, J. Lin and Z. Li, *Appl. Surf. Sci.*, 2015, **351**, 504–516.
- 111 X. Yan, Y. Liu, B. Zhao, Z. Wang, Y. Wang and C. Liu, *Int. J. Hydrogen Energy*, 2013, **38**, 2283–2291.
- 112 X. Zhu, P. Huo, Y. Zhang, D. Cheng and C. Liu, *Appl. Catal., B*, 2008, **81**, 132–140.
- 113 Y. Dai, R. Zou, T. Ba, J. Zhang and C. Liu, *J. CO₂ Util.*, 2021, **51**, 101647.
- 114 J. Zhang, X. Jia and C. Liu, *RSC Adv.*, 2022, **12**, 721–727.
- 115 P. Lan, C. Wang and C. Chen, *J. Taiwan Inst. Chem. E.*, 2020, **116**, 188–196.
- 116 L. Liu, S. Wang, Y. Guo, B. Wang, P. Rukundo, S. Wen and Z. Wang, *Int. J. Hydrogen Energy*, 2016, **41**, 17361–17369.
- 117 J. Liu, W. Bing, X. Xue, F. Wang, B. Wang, S. He, Y. Zhang and M. Wei, *Catal. Sci. Technol.*, 2016, **6**, 3976–3983.
- 118 X. Li, D. Li, H. Tian, L. Zeng, Z. Zhao and J. Gong, *Appl. Catal., B*, 2017, **202**, 683–694.
- 119 F. Yang, D. Deng, X. Pan, Q. Fu and X. Bao, *Natl. Sci. Rev.*, 2015, **2**, 183–201.
- 120 K. Wang, Y. Men, S. Liu, J. Wang, Y. Li, Y. Tang, Z. Li, W. An, X. Pan and L. Li, *Fuel*, 2021, **304**, 121388.
- 121 C. Vogt, M. Monai, E. B. Sterk, J. Palle, A. E. M. Melcherts, B. Zijlstra, E. Groeneveld, P. H. Berben, J. M. Boereboom, E. J. M. Hensen, F. Meirer, I. A. W. Filot and B. M. Weckhuysen, *Nat. Commun.*, 2019, **10**, 5330.
- 122 S. Li, Q. Wang, J. Lu, X. Deng, S. Bi, Z. Song, C. Guo, R. Li and X. Yan, *Cryst. Eng. Comm.*, 2019, **21**, 6709–6718.
- 123 L. Shen, M. Zhu and J. Xu, *Greenhouse Gas. Sci. Technol.*, 2021, **11**, 1213–1221.
- 124 D. Beierlein, D. Häussermann, M. Pfeifer, T. Schwarz, K. Stöwe, Y. Traa and E. Klemm, *Appl. Catal., B*, 2019, **247**, 200–219.
- 125 G. Du, S. Lim, Y. Yang, C. Wang, L. Pfefferle and G. L. Haller, *J. Catal.*, 2007, **249**, 370–379.
- 126 W. Zhen, B. Li, G. Lu and J. Ma, *Chem. Commun.*, 2015, **51**, 1728–1731.
- 127 M. Chen, Z. Guo, J. Zheng, F. Jing and W. Chu, *J. Energy Chem.*, 2016, **25**, 1070–1077.
- 128 H. Muroyama, Y. Tsuda, T. Asakoshi, H. Masitah, T. Okanishi, T. Matsui and K. Eguchi, *J. Catal.*, 2016, **343**, 178–184.
- 129 P. Unwiset, K. C. Chanapattarapol, P. Kidkhunthod, Y. Poo-arporn and B. Ohtani, *Chem. Eng. Sci.*, 2020, **228**, 115955.
- 130 Y. Quan, N. Zhang, Z. Zhang, Y. Han, J. Zhao and J. Ren, *Int. J. Hydrogen Energy*, 2021, **46**, 14395–14406.
- 131 M. Zhu, P. Tian, X. Cao, J. Chen, T. Pu, B. Shi, J. Xu, J. Moon, Z. Wu and Y. Han, *Appl. Catal., B*, 2021, **282**, 119561.
- 132 G. I. Siakavelas, N. D. Charisiou, S. Alkhoori, A. A. Alkhoori, V. Sebastian, S. J. Hinder, M. A. Baker, I. V. Yentekakis, K. Polychronopoulou and M. A. Goula, *Appl. Catal., B*, 2021, **282**, 119562.
- 133 Y. Zhang, T. Zhang, F. Wang, Q. Zhu and Q. Liu, *Greenhouse Gas. Sci. Technol.*, 2021, **11**, 1222–1233.
- 134 S. Lin, Z. Hao, J. Shen, X. Chang, S. Huang, M. Li and X. Ma, *J. Energy Chem.*, 2021, **59**, 334–342.
- 135 R. Tang, N. Ullah, Y. Hui, X. Li and Z. Li, *Mol. Catal.*, 2021, **508**, 111602.
- 136 P. Strucks, L. Failing and S. Kaluza, *Chem.-Ing.-Tech.*, 2021, **93**, 1–12.
- 137 L. Shen, J. Xu, M. Zhu and Y. Han, *ACS Catal.*, 2020, **10**, 14581–14591.
- 138 P. Zhu, Q. Chen, Y. Yoneyama and N. Tsubaki, *RSC Adv.*, 2014, **4**, 64617–64624.
- 139 X. Fang, L. Xia, S. Li, Z. Hong, M. Yang, X. Xu, J. Xu and X. Wang, *Fuel*, 2021, **293**, 120460.
- 140 H. S. Lim, G. Kim, Y. Kim, M. Lee, D. Kang, H. Lee and J. W. Lee, *Chem. Eng. J.*, 2021, **412**, 127557.
- 141 H. Tian, X. Li, L. Zeng and J. Gong, *ACS Catal.*, 2015, **5**, 4959–4977.
- 142 J. Zhang and F. Li, *Appl. Catal., B*, 2015, **176–177**, 513–521.
- 143 L. Xu, Z. Miao, H. Song, W. Chen and L. Chou, *Catal. Sci. Technol.*, 2014, **4**, 1759–1770.
- 144 Z. Li, L. Mo, Y. Kathiraser and S. Kawi, *ACS Catal.*, 2014, **4**, 1526–1536.
- 145 M. A. A. Aziz, A. A. Jalil, S. Triwahyono, R. R. Mukti, Y. H. Taufiq-Yap and M. R. Sazegar, *Appl. Catal., B*, 2014, **147**, 359–368.
- 146 A. Borgschulte, N. Gallandat, B. Probst, R. Suter, E. Callini, D. Ferri, Y. Arroyo, R. Erni, H. Geerlings and A. Züttel, *Phys. Chem. Chem. Phys.*, 2013, **15**, 9620–9625.

- 147 S. He, C. Li, H. Chen, D. Su, B. Zhang, X. Cao, B. Wang, M. Wei, D. G. Evans and X. Duan, *Chem. Mater.*, 2013, **25**, 1040–1046.
- 148 Y. Li, Q. Zhang, R. Chai, G. Zhao, Y. Liu, Y. Lu and F. Cao, *AIChE J.*, 2015, **61**, 4323–4331.
- 149 A. Vita, C. Italiano, L. Pino, P. Frontera, M. Ferraro and V. Antonucci, *Appl. Catal., B*, 2018, **226**, 384–395.
- 150 L. Xu, F. Wang, M. Chen, D. Nie, X. Lian, Z. Lu, H. Chen, K. Zhang and P. Ge, *Int. J. Hydrogen Energy*, 2017, **42**, 15523–15539.
- 151 G. Zhou, H. Liu, K. Cui, H. Xie, Z. Jiao, G. Zhang, K. Xiong and X. Zheng, *Int. J. Hydrogen Energy*, 2017, **42**, 16108–16117.
- 152 Q. Zhang, R. Xu, N. Liu, C. Dai, G. Yu, N. Wang and B. Chen, *Appl. Surf. Sci.*, 2022, **579**, 152204.
- 153 M. Li, H. Amari and A. C. van Veen, *Appl. Catal., B*, 2018, **239**, 27–35.
- 154 J. Zhang, H. Zhang, Y. Wu, C. Liu, Y. Huang, W. Zhou and B. Zhang, *J. Mater. Chem. A*, 2022, DOI: 10.1039/d1ta07910g.
- 155 Y. Huang, F. Rehman, M. Tamtaji, X. Li, Y. Huang, T. Zhang and Z. Luo, *J. Mater. Chem. A*, 2022, DOI: 10.1039/d1ta08337f.
- 156 L. Wang, W. Chen, D. Zhang, Y. Du, R. Amal, S. Qiao, J. Wu and Z. Yin, *Chem. Soc. Rev.*, 2019, **48**, 5310–5349.
- 157 T. Cui, L. Li, C. Ye, X. Li, C. Liu, S. Zhu, W. Chen and D. Wang, *Adv. Funct. Mater.*, 2021, 2108381.
- 158 J. Huang, X. Li, X. Wang, X. Fang, H. Wang and X. Xu, *J. CO₂ Utiliz.*, 2019, **33**, 55–63.
- 159 G. Baldauf-Sommerbauer, S. Lux, W. Aniser, B. Bitschnau, I. Letofsky-Papst and M. Siebenhofer, *J. CO₂ Utiliz.*, 2018, **23**, 1–9.
- 160 W. K. Fan and M. Tahir, *J. Environ. Chem. Eng.*, 2021, **9**, 105460.
- 161 M. S. Frei, C. Mondelli, R. Garcia-Muelas, J. Morales-Vidal, M. Philipp, O. V. Safonova, N. Lopez, J. A. Stewart, D. C. Ferre and J. Perez-Ramirez, *Nat. Commun.*, 2021, **12**, 1960.
- 162 A. M. Abdel-Mageed and S. Wohlrab, *Catalysts*, 2022, **12**, 16.
- 163 J. Gong, M. Chu, W. Guan, Y. Liu, Q. Zhong, M. Cao and Y. Xu, *Ind. Eng. Chem. Res.*, 2021, **60**, 9448–9455.
- 164 N. Rui, F. Zhang, K. Sun, Z. Liu, W. Xu, E. Stavitski, S. D. Senanayake, J. A. Rodriguez and C. Liu, *ACS Catal.*, 2020, **10**, 11307–11317.
- 165 K. Sun, Z. Zhang, C. Shen, N. Rui and C. Liu, *Green Energy Environ.*, 2021, DOI: 10.1016/j.gee.2021.05.004.
- 166 J. Ye, C. Liu, D. Mei and Q. Ge, *ACS Catal.*, 2013, **3**, 1296–1306.