

Cite this: *RSC Adv.*, 2016, 6, 97199

Biological effects of various chemically characterized essential oils: investigation of the mode of action against *Candida albicans* and HeLa cells

Katarzyna Rajkowska,* Adriana Nowak, Alina Kunicka-Styczyńska and Anna Siadura

Natural products derived from medicinal plants play increasingly important roles as alternative antifungal and anticancer agents. The aim of this study was to assess the cytotoxic and genotoxic effects of tea tree, thyme, peppermint and clove essential oils against two model organisms, namely, the fungal pathogen *Candida albicans* and cancer HeLa cells. The chemical compositions of the tea tree and peppermint oils predominantly comprised terpene alcohols, and the major constituents of the thyme and clove oils were phenolic compounds. Our results indicated the ability of all tested essential oils to disrupt the permeability barrier of cell membrane structures, which was the most likely the cause of their lethal action against *Candida albicans*, as well as damage of mitochondria and DNA in the HeLa cells. None of the evaluated essential oils inhibited the synthesis of fungal cell wall. Although the essential oils were characterized by different chemical compositions, they affected the same cellular targets, indicating that these cytotoxic and genotoxic effects can be considered to occur by the same universal mechanism. We assumed that this multidirectional activity of the various essential oils was due to their complex nature rather than the presence of any one particular compound.

Received 22nd August 2016
Accepted 5th October 2016

DOI: 10.1039/c6ra21108a

www.rsc.org/advances

1 Introduction

Candida albicans is an opportunistic pathogen that colonizes several ecological niches of healthy individuals. It is also the most prevalent fungal pathogen, causing diverse clinical diseases ranging from superficial and mucosal infections to invasive diseases associated with candidemia and metastatic organs in humans at risk.¹ The frequency of fungaemia increases upon prolonged hospitalization in intensive care units, especially for patients who are immunocompromised, those receiving parenteral hyperalimentation, broad-spectrum antibiotics, and corticosteroids, and intravascular catheter users.² The incidence of disseminated candidiasis, including blood stream infections, has significantly increased over the past few decades. Despite the development of new antifungal medications (*e.g.*, echinocandins and triazoles), candidemia remains associated with high mortality of up to 47%.¹ There is an urgent need for novel, effective antifungal agents against infections caused by *C. albicans*.

Plant-derived essential oils and a few of their constituents have been reported to have *in vitro* and *in vivo* anticandidal

activity.^{3–5} Essential oils are also known for fewer side effects, lower toxicity, and better biodegradability when compared with available antibiotics. Furthermore, the oils have been reported to have pharmacological effects, demonstrating antimicrobial, anti-inflammatory and antioxidant properties.^{6–8} Anticancer activity has also been reported for several essential oils, and therefore, their use as antimicrobial agents may provide additional benefits.^{9–11} The anticancer properties of essential oils have been primarily attributed to their cytotoxicity. However, few toxicological studies have determined their genotoxic effects on tumour cells.

Previously, we demonstrated a broad spectrum of changes in *C. albicans* morphology, metabolic activity and protein profiles induced by thyme, tea tree, clove and peppermint oils.^{12,13} The chemical complexity of the essential oils justifies the hypothesis of their probable multidirectional action on eukaryotic cells. The biological activities of the oils were usually attributed to phenolic (*e.g.*, eugenol, thymol, carvacrol, and chavicol) or terpene (*e.g.*, menthol, α -terpineol, carveol, geranial, neral, and menthone) compounds.^{14,15}

In the present study two model eukaryotic cell types were used: *C. albicans*, as a model organism for studying fungal pathogens, with well-recognized host–pathogen interactions, infections, and disease propagation properties;¹⁶ and human cervical adenocarcinoma (HeLa) cells that have been used as a model in a number of cancer studies, including those

Institute of Fermentation Technology and Microbiology, Faculty of Biotechnology and Food Sciences, Lodz University of Technology, Wólczńska 171/173, 90-924 Lodz, Poland. E-mail: katarzyna.rajkowska@p.lodz.pl; Fax: +48 42 636 59 76; Tel: +48 42 631 34 70



involving steroid hormones, flavonoids, antioxidants, phytochemical compounds and essential oils.¹⁷ The current investigation evaluates the possible cytotoxic and genotoxic effects of four essential oils against *C. albicans* and HeLa cells. The essential oils were selected based on their differences in chemical compositions, which would imply potentially different cellular targets for these oils. The compositions of tea tree and peppermint oils predominantly comprised terpene alcohols, whereas those of thyme and clove oils had high proportions of phenolic compounds. To the best of our knowledge, this study is the first study evaluating the various mechanisms of action of chemically different essential oils against two model eukaryotic cell types.

2 Materials and methods

2.1 Essential oils

Essential oils from *Melaleuca alternifolia* (Maiden & Betche) Cheel (tea tree oil), *Mentha piperita* L. (peppermint oil), *Thymus vulgaris* L. (thyme oil) and *Syzygium aromaticum* (L.) Merr. & L.M. Perry (clove oil) were obtained from Pollena Aroma S.A. (Poland).

The chemical compositions of the essential oils were analysed by gas chromatography mass spectrometry flame ionization detection (GC-MS-FID) using a Trace GC Ultra (Thermo Scientific) chromatograph combined with a DSQ II mass spectrometer with a flame ionization detector (FID) using an MS-FID splitter (SGE, Analytical Science) and a nonpolar capillary column, Rtx-1 ms (60 m × 0.25 mm, film thickness 0.25 µm, Restek). The oven temperature was programmed as followed: 50–300 °C at 4 °C min⁻¹; injector temp. 280 °C; detector temp. 310 °C; carrier gas helium with regular pressure 200 kPa; ionization energy 70 eV; and ion source temperature 200 °C. Components were identified based on comparisons of their mass spectra with those of a laboratory-made MS library and commercial libraries (Adams,¹⁸ NIST 09, Wiley 275.1 and Mass Finder 4) and with retention indices associated with a series of alkanes using linear interpolation (C₈–C₂₆). Quantitative analyses (expressed as percentages of each component) were carried out using peak area-normalized measurements without correction factors. The identified essential oil components are presented in Table 1.

2.2 Organisms

2.2.1 Yeast. The study was carried out for *Candida albicans* ATCC 10231, commonly used as a reference strain in the analysis of disinfectants and antifungal agents. The yeast was maintained on Sabouraud dextrose agar slants (10 g l⁻¹ peptone, 20 g l⁻¹ dextrose, and 20 g l⁻¹ agar) and activated by double passaging in Sabouraud broth at 37 °C for 24 h.

2.2.2 HeLa cells. HeLa cells were used as a model for cervical cancer. The cells were cultured as monolayers in Roux flasks in Dulbecco's Modified Eagle's Medium (DMEM, Sigma-Aldrich) supplemented with 10% foetal bovine serum (FBS, Gibco, Thermo Fisher Scientific), 200 mM GlutaMAXTM (Gibco, Thermo Fisher Scientific), 25 mM HEPES (Sigma-Aldrich), and

a mixture of 100 µg ml⁻¹ streptomycin and 100 IU ml⁻¹ penicillin (Sigma-Aldrich). Cells were cultured for 7–10 days at 37 °C in a 5% CO₂ atmosphere until fully differentiated. After reaching confluence, the cells were subcultured every week. Used media were changed every 3–4 days. To detach the cells, the monolayers were treated with TrypLETM Express Enzyme (Gibco, Thermo Fisher Scientific) for 10 min and gently shaken off the plastic flasks. Following dissociation, cell suspensions in phosphate buffered saline (PBS, pH 7.2) were transferred to 15 ml Falcon tubes, centrifuged (182 × g, 5 min), decanted and resuspended in DMEM. After determinations of cell count and viability by Trypan blue exclusion (min. 90–95%), the cells were ready for use in experiments.

2.3 Determination of effects of essential oils on *C. albicans* cells

2.3.1 Leakage of compounds absorbing at 260 nm. Absorbance measurements at 260 nm of cellular material from yeasts cells treated with essential oils were performed on yeast suspensions containing approximately 5.0 × 10⁶ CFU ml⁻¹ in PBS (8 g l⁻¹ sodium chloride, 0.2 g l⁻¹ potassium chloride, 1.44 g l⁻¹ disodium phosphate, and 0.24 g l⁻¹ potassium phosphate; pH 7.4). Essential oils were used at their minimal inhibitory concentration (MIC) values: 0.5% v/v for tea tree and clove oils, 0.25% v/v for thyme oil, and 1.0% v/v for peppermint oil, as previously determined.¹³ To enhance the solubility of the essential oils, ethanol was included at a final concentration of 0.5% v/v (this concentration of ethanol did not cause leakage from *C. albicans* cells, as determined by preliminary studies). Yeast cell suspensions were treated with essential oils for different periods of time, i.e., 0, 30, 60, 90, 120, 150 and 180 min. The release of 260 nm-absorbing material was measured from the supernatants obtained after pelleting the cell suspensions at 8000 × g for 5 min.¹⁹

The results are presented as DNA concentration in µg ml⁻¹, according to the formula: DNA concentration = $A_{260\text{ nm}} \times 50 \times \text{d.f.}$, where A is the absorbance of the supernatant at 260 nm, and d.f. is a dilution factor of 1.²⁰

2.3.2 Release of cellular proteins. The 750 nm absorbance values of the obtained supernatants were measured to determine the protein concentrations according to the Lowry method using a standard curve of bovine serum albumin (Sigma-Aldrich).²¹

2.3.3 Time-kill assay. To plot time-kill dynamic curves, the number of viable yeast cells after treatment with essential oils was determined, as described by De Logu *et al.*²² Samples were taken out after 0, 30, 60, 90, 120, 150 and 180 min incubation with the essential oils. The numbers of viable yeast cells were determined on Sabouraud dextrose agar by the standard drop count method (incubation at 37 °C for 24 h). The time-kill curves were constructed as log (CFU ml⁻¹) against time (min).

2.3.4 Sorbitol assay. The MICs of the essential oils were determined by a broth microdilution method in 96-well U-bottom plates (Falcon, Thermo Fisher Scientific) using Sabouraud broth medium with and without sorbitol as a control (0.8 M final concentration). Essential oils were serially twice diluted



with media; subsequently, yeast (10^6 CFU ml^{-1}) were added to each well. The plates were incubated at 37 °C and read after 2 and 7 days. MICs were defined as the lowest concentrations of essential oils capable of visually inhibiting 100% the candidal growth. Based on the ability of sorbitol to act as an osmotic protector of fungal cell wall, higher MIC values observed in the medium with added sorbitol compared to the medium without sorbitol indicated that the cell wall is a possible target for essential oils.²³

2.3.5 Ergosterol binding assay. To assess whether the essential oils bind to fungal membrane sterols, the MICs of essential oils against *C. albicans* were determined by the microdilution method (as described in the sorbitol assay) in the presence or absence of 400 $\mu\text{g ml}^{-1}$ ergosterol (Sigma-Aldrich). The plates were incubated at 37 °C for 24 hours and analysed. This binding assay reflected the ability of the essential oils to bind to ergosterol.²⁴

2.4 Determination of effects of essential oils on HeLa cells

2.4.1 Cytotoxicity testing. In an anti-proliferative activity assay (MTT), 1×10^4 HeLa cells were placed in each well of a 96-well plate, and 100 μl of complete culture medium was added to each well. The cells were incubated overnight at 37 °C in 5% CO_2 to allow them to attach. The following day, the medium was gently aspirated, and 180 μl of DMEM without phenol red and FBS was added to each well. At the same time, 20 μl aliquots of the appropriate tested concentrations of essential oils were added to the wells. The stock oils were dissolved in ethanol so that the final concentrations did not exceed 0.5% (the concentration of ethanol was non-toxic for HeLa cells, as determined by preliminary studies after 24 hours incubation). The final concentrations of the oils in the wells were 0.015, 0.03, 0.06, 0.125, 0.25, 0.5 and 1.0% (v/v). Control samples consisted of cells without oils. The cells were incubated in a CO_2 incubator (New Brunswick™ Galaxy 48S) at 37 °C in 5% CO_2 for 24 h.

After incubation, the oil solutions were decanted, and the cells were washed twice with PBS/ethylenediaminetetraacetic acid (EDTA). Subsequently, 100 μl 3-(4,5-dimethylthiazol-2-yl)-2,5-diphenyltetrazolium bromide (MTT) (0.5 mg ml^{-1} in PBS; Sigma-Aldrich) was added to each well, and the cells were incubated at 37 °C in 5% CO_2 for another 3 h. Afterwards, MTT was carefully removed, and formazan precipitates were solubilized by shaking for 1 min with 50 μl DMSO (Sigma-Aldrich). The absorbance (A) was measured at 550 nm with a reference filter of 620 nm using a microplate reader (TriStar² LB 942, Berthold Technologies GmbH & Co. KG). The absorbance of the control sample (untreated cells) represented 100% cell viability. Cell viability was calculated as follows: cell viability (%) = (sample A/control A) \times 100%.

2.4.2 Single cell electrophoresis assay (SCGE). The final concentrations of the HeLa cells were adjusted to 10^5 cells per ml. Then, 900 μl aliquots were sampled in non-supplemented DMEM and incubated with 100 μl of each oil concentration at 37 °C for 1 h. All concentrations of oils were freshly prepared in up to 0.5% ethanol and non-supplemented DMEM prior to addition to the HeLa cells. The final concentrations of the

essential oils were 0.015, 0.03, 0.06, 0.125, 0.25, 0.5 and 1.0% (v/v). A comet assay was performed under alkaline conditions (pH > 13) according to a previously described procedure.²⁵

After incubation, the cells were pelleted ($182 \times g$, 15 min, 4 °C), decanted, suspended in 0.75% LMP (low melting point) agarose (Sigma-Aldrich), layered onto slides pre-coated with 0.5% NMP (normal melting point) agarose, and lysed at 4 °C for 1 hour in a buffer consisting of 2.5 M NaCl, 1% Triton X-100, 100 mM EDTA, and 10 mM Tris at pH 10. After lysis, the slides were placed in an electrophoresis unit, and DNA was allowed to unwind for 20 min in an electrophoretic solution containing 300 mM NaOH and 1 mM EDTA. Electrophoresis was conducted at 4 °C for 20 min at 0.73 V cm^{-1} (300 mA). Then, the slides were neutralized with distilled water, stained with 1 $\mu\text{g ml}^{-1}$ DAPI (4',6-diamidino-2-phenylindole; Sigma-Aldrich), and covered with cover slips. The slides were examined at $200\times$ magnification under a fluorescence microscope (Nikon, Japan) connected to a video camera and a personal computer-based image analysis system, Lucia-Comet v. 7.0 (Laboratory Imaging). Two parallel tests with aliquots from the same sample were performed for a total of 200 cells. The mean percentages of DNA in the tails were calculated as measures of DNA damage.

2.5 Statistical analysis

Statistical calculations were carried out using Statistica 10 (StatSoft). Comet data were analysed using two-way analysis of variance (ANOVA), while a particular mode of interaction \times time was used to compare the effects evoked by essential oils. The differences between the means were compared using Scheffe's multiple comparison test. All results are expressed as the means \pm SEM of at least 3 independent experiments.

To display the multivariate data of the biological effects of 0.5% tea tree, 0.25% thyme, 1.0% peppermint and 0.5% clove oils, a radar graph was plotted (Statistica 10, StatSoft). To compare various quantitative variables, a 100% effect was assigned to the maximum value of each parameter. For other values, the effect was calculated proportionally.

3 Results and discussion

Essential oils are complex natural mixtures containing dozens or even hundreds of components. However, they are characterized primarily by two or three major components with high concentrations of 20–70%.¹⁴ The first group of essential oils used in our study comprised tea tree and peppermint oils containing predominantly terpene alcohols, which constitute ca. 46% and 49% of the oils, respectively. The tea tree oil tested belonged to the terpinene-4-ol-rich (41.9%) and low-cineole chemotype of *Melaleuca alternifolia* (4.4%). The second group includes thyme and clove oils characterized by high contents of phenolic compounds, i.e., 48.6% thymol in thyme oil and over 85% eugenol in clove oil (Table 1). In total, the essential oils comprised 6 to 29 compounds, depending on the type of oil. Generally, essential oils with aldehydes or phenols as major components are recognized as the most effective, followed by essential oils containing terpene alcohols.¹⁵



Table 1 Composition of essential oils (GC-MS analysis); RI – retention index, — not detected

Compound	RI	Tea tree oil	Thyme oil	Peppermint oil	Clove oil
		Content (%)			
α -Thujene	926	0.8	0.9	—	—
α -Pinene	934	2.4	0.9	0.6	—
Camphene	940	—	0.4	—	—
Sabinene	968	0.1	—	0.2	—
β -Pinene	974	0.8	0.2	1.0	—
β -Myrcene	983	0.6	1.8	—	—
α -Phellandrene	996	0.5	0.3	—	—
Car-2-ene	1003	—	0.1	—	—
Car-3-ene	1008	—	2.0	—	—
α -Terpinene	1010	8.0	—	—	—
<i>p</i> -Cymene	1016	4.6	18.4	0.3	—
β -Phellandrene	1019	—	0.4	—	—
1,8-Cineole	1020	4.4	—	6.6	—
Limonene	1025	1.8	0.9	2.4	—
γ -Terpinene	1055	17.8	8.8	—	—
<i>trans</i> -Sabinene hydrate	1060	—	—	0.2	—
α -Terpinolene	1080	3.0	—	—	—
Linalool	1086	—	3.2	—	—
2-Methylbutyl 2-methylbutanoate	1094	—	—	0.1	—
<i>trans-p</i> -Menth-2-en-1-ol	1112	0.3	—	—	—
<i>cis-p</i> -Ment-2-en-1-ol	1130	0.2	—	—	—
Menthone	1138	—	—	23.1	—
Isomenthone	1145	—	—	3.8	—
Menthofuran	1154	—	—	2.2	—
Borneol	1155	—	0.7	—	—
Neomenthol	1155	—	—	3.3	—
Menthol	1163	—	—	43.9	—
Terpinen-4-ol	1168	41.9	0.3	—	—
Neoisomenthol	1173	—	—	1.0	—
α -Terpineol	1178	3.8	0.3	0.6	—
Isomenthol	1179	—	—	0.2	—
<i>cis</i> -Piperitol	1202	0.1	—	—	—
Ascaridole	1207	0.3	—	—	—
Pulegone	1218	—	—	1.2	—
Carvacrol methyl ether	1230	—	0.3	—	—
Piperitone	1237	—	—	0.4	—
Cumin alcohol	1271	—	0.1	—	—
Menthyl acetate	1279	—	—	4.9	—
Thymol	1281	—	48.6	—	—
Carvacrol	1285	—	5.5	—	—
Eugenol	1342	—	—	—	85.2
α -Copaene	1374	0.2	—	—	—
β -Burbonene	1381	—	—	0.1	—
Methyleugenol	1386	—	—	—	0.2
α -Gurjunene	1406	0.3	—	—	—
(<i>E</i>)- β -Caryophyllene	1421	0.3	2.3	1.6	9.9
Aromadendrene	1436	0.7	—	—	—
α -Humulene	1453	0.1	0.1	0.1	1.9
<i>allo</i> -Aromadendrene	1456	0.4	0.1	—	—
γ -Muuroleone	1473	0.1	0.1	—	—
Germacrene D	1474	—	—	0.3	—
Ledene	1489	1.2	—	—	—
Viridiflorene	1490	—	0.1	—	—
α -Muuroleone	1492	0.2	—	—	—
γ -Cadinene	1505	—	0.1	—	—
δ -Cadinene	1513	0.8	0.2	—	0.4
Spathulenol	1564	—	0.1	—	—
(<i>E</i>)- β -Caryophyllene oxide	1573	—	0.4	0.2	0.4
Globulol	1574	0.2	—	—	—



Because of the large number of constituents, essential oils seem to have no specific cellular targets. In our study, we measured the 260 nm absorbance of leaked cellular compounds and the concentrations of released proteins in relation to the viability of *C. albicans* ATCC 10231. The overall effects of essential oils on *C. albicans* were estimated at their MIC values (0.5% v/v for tea tree and clove oils, 0.25% v/v for thyme oil, and 1.0% v/v for peppermint oil) for different treatment times of 0–180 min. As shown in the time-kill curves, the number of viable cells decreased by 1 log after 1 hour of treatment with tea tree, thyme and clove oils (Fig. 1). Peppermint oil was less efficient; at the concentration corresponding to the MIC, the number of cells decreased by only 0.5 log. Moreover, the first 30 min of the incubation in the oils resulted in the highest drop in yeast viability (0.5–0.8 log units). Prolonged incubation with tea tree, thyme or peppermint oils to 180 min did not result in a radical reduction in the number of viable cells. The only exception was the clove oil, wherein the number of *C. albicans* cells after 3 hours of incubation was lowered by 1 log unit as compared to 1 hour.

The leakage of intracellular compounds increased the most during the first 60 min following treatment with tea tree,

peppermint and clove oils (Fig. 1). The dynamics of thyme oil action were distinct; the release of intracellular compounds was 4.5 times higher after 3 hours than after 1 hour. The quantity of intracellular compounds (calculated as DNA concentration) was $42.75 \mu\text{g ml}^{-1}$ after 3 hours of treatment with thyme oil. For the other tested essential oils, the DNA concentration ranged from $8.11 \mu\text{g ml}^{-1}$ for clove oil to $15.38 \mu\text{g ml}^{-1}$ for tea tree and peppermint oils. Furthermore, the protein concentrations after 3 hours of treatment with the tea tree, peppermint and thyme oils were 15.36, 15.98 and $70.36 \mu\text{g ml}^{-1}$, respectively. Exposure to clove oil resulted in increased protein release with concentrations as high as $1251.96 \mu\text{g ml}^{-1}$. A similar protein loss pattern was previously reported for *C. albicans* after exposure to pulsed UV light.²⁶ In that study, although the protein leakage after 150 pulses was $15.3 \mu\text{g ml}^{-1}$, this value corresponded with a significant 7.8 log reduction in cell viability and an increase in membrane permeability. In our study, the amount of released proteins after the essential oils treatments indicated stronger effects by the essential oils on membrane integrity when compared with the effects of UV light.

The leakage of intracellular compounds indicated increased *C. albicans* cell membrane permeability. Due to this essential oil

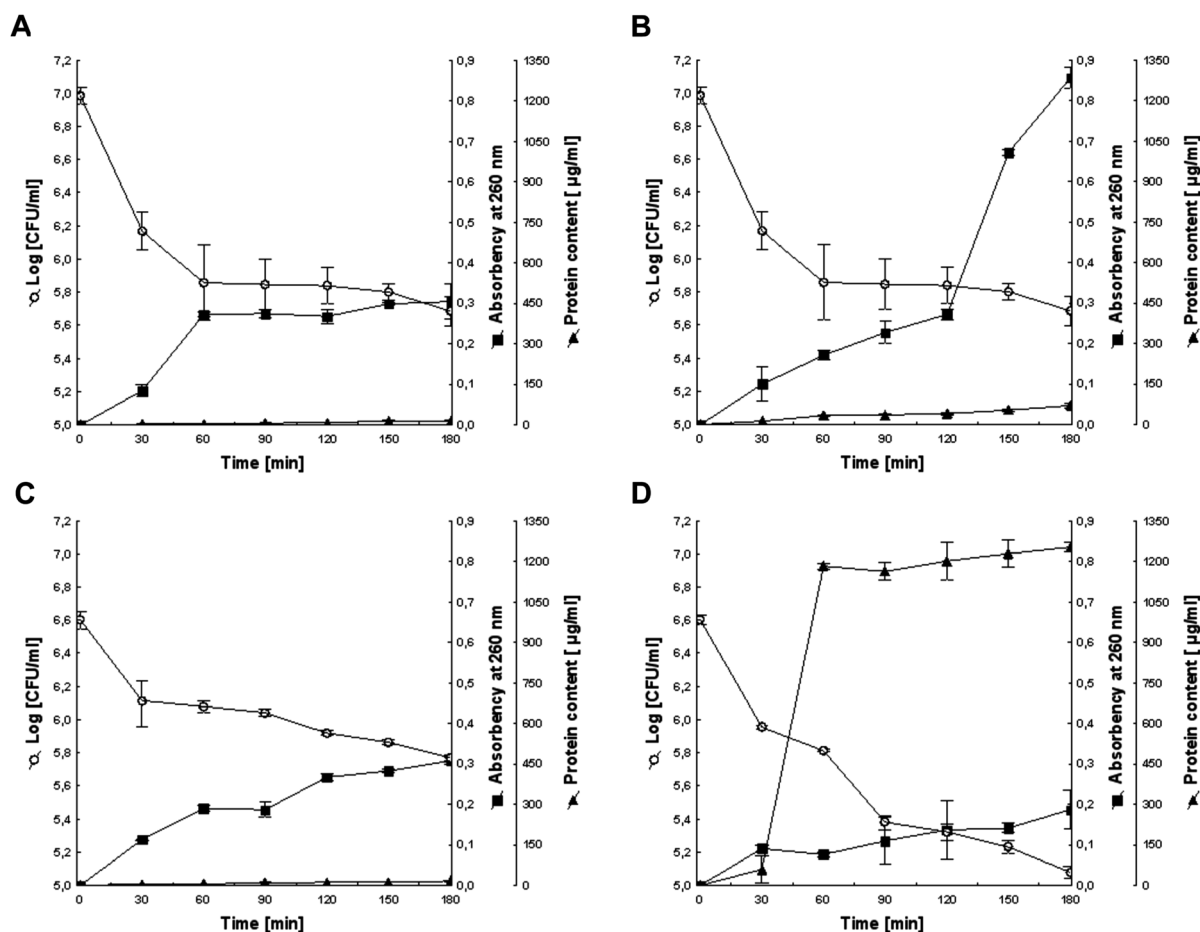

Fig. 1 Effect of essential oils on the number of viable cells and 260 nm absorbing material release of *Candida albicans* ATCC 10231; (A) 0.5% v/v tea tree oil, (B) 0.25% v/v thyme oil, (C) 1.0% v/v peppermint oil, (D) 0.5% v/v clove oil. Each symbol and bar represents the mean value \pm SEM of three experiments.



interference, the oils were tested to determine their ability to form complexes with ergosterol, the primary sterol component present in the plasma membranes of yeasts. Exogenous ergosterol would prevent ergosterol capture in the yeast membranes if the essential oils were capable of binding to ergosterol, which would result in increased MIC values. In this binding assay (Table 2), the MICs in the presence of ergosterol were two times, thirty-two times, eight times and four times higher for tea tree, thyme, peppermint and clove oils, respectively, than the corresponding MICs without ergosterol. The results suggested that these essential oils may inhibit yeast growth through binding to ergosterol.

However, the MICs of the essential oils were independent of the sorbitol level (Table 2). Because sorbitol is a known osmotic stabilizer that protects the cell wall from lysis caused by antifungal agents,²³ this result suggested that the essential oils did not act by fungal cell wall synthesis inhibition but rather by affecting other targets. These results agreed with those reported for citral and geraniol, which showed antifungal potential but did not indicate any action on cell walls.^{27,28} However, the mode of action in this regard seems to be dependent on the type of agent, e.g., *Origanum vulgare* and *O. majorana* essential oils compounds directly acted on wall degeneration in pathogenic fungi.²⁹ The protection of fungal growth by sorbitol is not limited to β -(1,3)-glucan synthesis inhibitors but can also be applied to synthesis inhibitors of other cell wall polymers, the mechanisms controlling cell wall synthesis and regulatory mechanisms involved in this process.²³

Ergosterol and enzymes of the ergosterol biosynthetic pathway are important targets of several classes of antifungals used to treat *C. albicans* infections with a dominant position of the polyenes and the azoles.³⁰ Ergosterol biosynthesis in *C. albicans* may be also inhibited by essential oils' compounds, such as carvacrol, thymol, eugenol,³¹ main components of thyme and clove oils tested by us. The high efficacy in reduction in the total cellular ergosterol content in *C. albicans* was also reported for cinnamaldehyde, piperide, indole, furfuraldehyde, citral, β -pinene and α -pinene,³² the last two included in tea tree, thyme and peppermint oils used in our study.

In the present study, varied amounts of proteins and nuclei acids released after treatment with different essential oils suggest their influence on *C. albicans* cell by different mechanisms. We suppose that the explanation of the large amounts of DNA released in the presence of thyme oil should be sought

rather in increased permeability of membranes (MIC with exogenous ergosterol 32 times higher than MIC without exogenous ergosterol). Similarly, the extensive leakage of cellular proteins after treatment with clove oil can be elucidated by more permeable cell membrane (MIC with exogenous ergosterol 8 times higher than MIC without exogenous ergosterol).

We also checked cyto- and genotoxic effect of the tested essential oils on cancer HeLa cells. The essential oils showed cytotoxic activity even at low concentration 0.015% (Table 3). Peppermint oil exhibited lower cytotoxicity than the other oils tested and less than 4% of HeLa cells remained viable after treatment with 0.25% tea tree, and thyme, and even 0.06% clove oils. Peppermint oil at concentration of 1.0% reduced the number of viable cells by almost 65%. Interestingly, the use of 1.0% tea tree oil resulted in stimulated proliferation and viability although at lower concentrations dose-dependent cytotoxic effects were found. This phenomenon can be interpreted as a rescue mechanism when cells avoid detrimental stimuli by the induction of proliferation.³³ The MTT assay is mainly based on the enzymatic conversion of MTT in the mitochondria by dehydrogenase.³⁴ Therefore, the essential oils tested seem to change the enzymatic activity of mitochondria and lead to cell death. Moreover, it was reported that antifungal agents can cause damage in the mitochondrial membrane by depolarization of the mitochondrial membranes and can cause

Table 3 Cytotoxicity and genotoxicity of the essential oils against HeLa cells

Essential oil	Concentration (% v/v)	Cytotoxicity (%) \pm SEM	Genotoxicity DNA (%) in comet tail \pm SEM
Tea tree	0.015	17.19 \pm 2.62	37.59 \pm 2.53
	0.03	28.83 \pm 2.35	43.24 \pm 2.58
	0.06	32.66 \pm 3.13	57.47 \pm 2.84
	0.125	64.77 \pm 3.49	60.81 \pm 3.00
	0.25	98.18 \pm 0.62	62.34 \pm 2.85
	0.5	98.78 \pm 0.59	60.17 \pm 3.09
	1.0	−60.37 \pm 3.34	67.12 \pm 1.63
Thyme	0.015	0	10.22 \pm 2.40
	0.03	17.13 \pm 2.29	11.79 \pm 2.47
	0.06	57.23 \pm 2.03	14.16 \pm 3.03
	0.125	77.43 \pm 1.48	15.39 \pm 2.56
	0.25	96.14 \pm 2.35	32.86 \pm 2.84
	0.5	98.81 \pm 1.05	42.55 \pm 2.44
	1.0	89.60 \pm 3.91	46.80 \pm 2.67
Peppermint	0.015	19.89 \pm 1.50	11.50 \pm 2.49
	0.03	40.26 \pm 2.80	13.00 \pm 2.38
	0.06	46.75 \pm 3.53	14.00 \pm 1.95
	0.125	48.30 \pm 1.52	14.60 \pm 2.29
	0.25	61.36 \pm 1.14	14.70 \pm 2.19
	0.5	64.20 \pm 1.58	35.80 \pm 3.89
	1.0	64.20 \pm 2.84	71.10 \pm 1.69
Clove	0.015	25.91 \pm 1.63	7.80 \pm 1.57
	0.03	91.19 \pm 2.39	9.20 \pm 2.03
	0.06	96.11 \pm 0.81	19.70 \pm 2.77
	0.125	96.57 \pm 1.14	39.80 \pm 2.25
	0.25	96.66 \pm 0.58	44.30 \pm 2.32
	0.5	97.60 \pm 0.86	45.50 \pm 1.98
	1.0	97.95 \pm 0.44	51.30 \pm 2.07

Table 2 MIC values of essential oils against *C. albicans* ATCC 10231 in the presence of exogenous sorbitol (0.8 M) and exogenous ergosterol (400 μ g ml^{−1}); control – in the medium without sorbitol and ergosterol

Essential oil	MIC (% v/v)		
	Control	+Sorbitol	+Ergosterol
Tea tree	0.5	0.5	1.0
Thyme	0.25	0.25	8.0
Peppermint	1.0	1.0	2.0
Clove	0.5	0.5	4.0



increase in the permeability of the outer and inner mitochondrial membranes.^{10,35} The findings about high cytotoxicity of the EOs in the MTT assay together with our previous reports about formation in the presence of EOs petite colonies,¹² typical for mutants deficient in mitochondrial respiration,³⁶ suggest that the EOs tested may alter mitochondrial function of *C. albicans*. The cytotoxic activity of essential oils was previously reported *inter alia* for *Eucalyptus benthamii* against Jurkat, J774A.1 and HeLa tumor cells lines,⁹ *Origanum compactum*, *Coriandrum sativum*, *Artemisia herba alba*, *Cinnamomum camphora* against *Saccharomyces cerevisiae* cells,¹⁰ *Pulicaria jaubertii*, *Boswellia carterii*, *Commiphora pyracanthoides*, *Cymbopogon citratus*, *Ducrosia anethifolia*, *Lavandula stoechas*, *Citrus limon*, *Thymus* sp., *Juniperus phoenicea*, *Salvia officinalis* against various cancer cell lines.¹¹

In the present study, all tested essential oils demonstrated cytotoxic and genotoxic activity. After exposure to the essential oils, DNA damage (expressed as a DNA percentage in the comet tail) ranged from 7.80 to 71.10 (Table 3 and Fig. 2). Even treatment of cells with 0.015% essential oils resulted in damages of 7.80–37.59%. At an essential oil concentration of 1%, the lowest genotoxicity was observed for thyme oil (46.80%), and the highest genotoxicity was observed for peppermint oil (71.10%). As suggested by Zuzarte *et al.*,³⁷ rapid metabolic changes appear earlier and in the presence of lower concentrations of essential oils than at concentrations required to cause cell death. Thus, we considered the cytotoxic and genotoxic effects for very low concentrations of the essential oils. At such low essential oil concentrations (0.015%), the biological activities of the oils would be primarily attributed to the dominant components of the essential oils. Under this assumption, tea tree oil exhibited stronger genotoxic than cytotoxic effects (37.59% vs. 17.19%). Conversely, clove oil exhibited primarily cytotoxic effects on HeLa cells (25.91% vs. 7.80%), whereas peppermint oil demonstrated comparable cytotoxicity and genotoxicity (19.89% and 11.50%). Thyme oil at the lowest concentration

showed only genotoxic activity against HeLa cells. These findings may also partially explain the excessive leakage of DNA and proteins from *C. albicans* cells in the presence of thyme and clove oils, respectively.

In contrast to the well documented cytotoxicity of essential oils, few reports on their genotoxicity have been published. Generally, most essential oils and their constituents have been assumed to not induce nuclear damage.¹⁴ However, essential oils have been reported to demonstrate significant induction of the yeast nuclear DNA damage-responsive genes *RNR3* and *RAD51*, which are involved in DNA metabolism and DNA repair.¹⁰ The genotoxicities of essential oils have been demonstrated for *Artemisia dracunculus* in a *rec-Bacillus subtilis* test,³⁸ and for *Mentha* sp., *Anethum graveolens* and *Pinus sylvestris* in *Drosophila melanogaster* somatic mutation and recombination tests.^{39,40} *In vivo* rosemary oil induced significant increases in DNA damage in micronucleated cells and chromosome aberrations in mouse cells.⁴¹

Only few literature data confirming genotoxic activity of essential oils can be explained by fact, as suppose Bakkali *et al.*,¹⁰ that the induction of mitochondrial damage by essential oils masks the occurrence of nuclear genetic events.

Although the tested essential oils differ in chemical compositions, they exhibited the same biological activities against *C. albicans* and HeLa cells. However, the effectiveness of their antifungal and anticancer activities were different (Fig. 3). Generally, peppermint oil exhibited the lowest activity but demonstrated the highest genotoxicity against HeLa cells. The biological activity profiles indicated that the thyme and clove oils were the most active in terms of DNA leakage, ergosterol binding, and cytotoxicity for thyme oil and decreased viability, protein leakage, and cytotoxicity for clove oil.

The activities of the essential oils of different chemical compositions may be due more to their complex nature than to their particular compounds. Generally, the major components were found to reflect the biophysical and biological features of the essential oils. However, the activities of the main components were modulated by other minor molecules.¹⁴ Past studies have confirmed no oil-specific modes of action regarding biological effects, *i.e.*, cytotoxicity, cytoplasmic mutant induction, gene induction and antigenotoxic activity of *Origanum compactum*, *Coriandrum sativum*, *Artemisia herba alba*, and *Cinnamomum camphora* essential oils.¹⁰

The antimicrobial activity of the essential oils can be explained by the lipophilic character of their monoterpenoid components.^{14,35} Monoterpenes pass through cell wall and cytoplasmic membranes, resulting in membrane expansion, increased membrane fluidity and the inhibition of membrane-embedded enzymes,^{4,19} in accordance with our results. Therefore, we can assume that the effect of the tested essential oils may be associated with the thymol, terpinen-4-ol, menthol, and 1,8-cineole contents. For tea tree oil, we cannot exclude the antimicrobial activity of cyclic monoterpene hydrocarbons (*p*-cymene and γ -terpinene) even though these compounds seem to be significantly less active than oxygenated monoterpenes.⁴² However, studies have shown that cyclic terpene hydrocarbons accumulate in the membrane, which causes losses in membrane integrity.⁴³

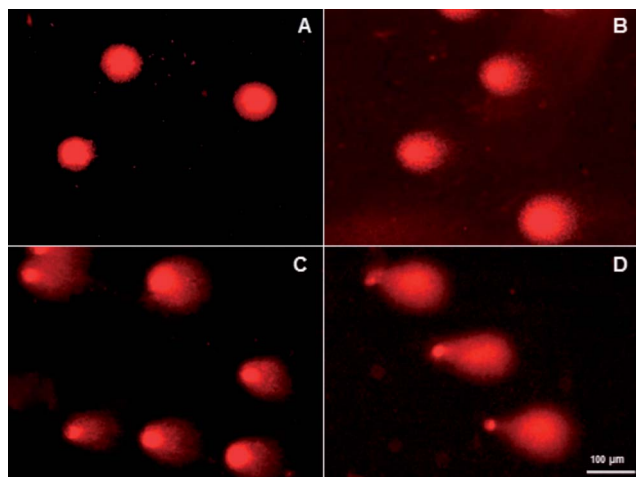

Fig. 2 Fluorescent images of DNA from untreated (A) and oil-treated (B – 0.25% peppermint oil, C – 0.25% thyme oil, D – 0.25% tea tree oil) HeLa cells in a comet assay.



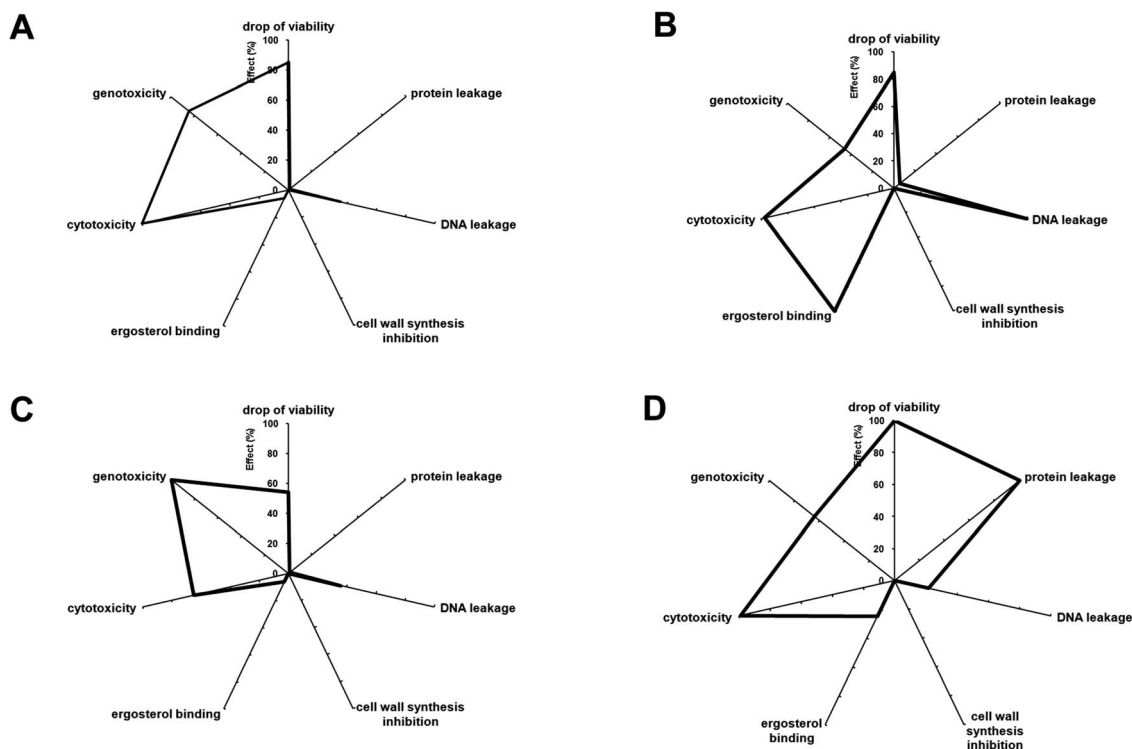

Fig. 3 Profiles of biological effects of the essential oils tested against *C. albicans* and HeLa cells; (A) tea tree oil, (B) thyme oil, (C) peppermint oil, (D) clove oil.

4 Conclusions

Our results confirm that the tested essential oils, *i.e.*, tea tree, thyme, peppermint and clove oils, have considerable anti-candidal activity. Although the essential oils have different chemical compositions, they exhibited similar modes of action. The results reported herein indicate that the essential oils damaged the mitochondria and DNA of HeLa cells and induced the loss of cell membrane integrity in *C. albicans* but did not inhibit cell wall synthesis in yeast. These essential oils presented a specificity in amplitude but not in the mode of biological action. Due to their cytotoxic effects on *Candida* cells, naturally occurring plant essential oils could be good candidates for antifungal treatments. However, further studies should be conducted to evaluate the anticancer activity of essential oils.

References

- 1 P. G. Pappas, C. A. Kauffman, D. R. Andes, C. J. Clancy, K. A. Marr, L. Ostrosky-Zeichner, A. C. Reboli, M. G. Schuster, J. A. Vazquez, T. J. Walsh, T. E. Zaoutis and J. D. Sobel, *Clin. Infect. Dis.*, 2016, **62**, e1–e50.
- 2 E. Bouza and P. Muñoz, *Int. J. Antimicrob. Agents*, 2008, **32**, S87–S91.
- 3 F. Mondello, F. De Bernardis, A. Girolamo, G. Salvatore and A. Cassone, *J. Antimicrob. Chemother.*, 2003, **51**, 1223–1229.
- 4 C. F. Carson, K. A. Hammer and T. V. Riley, *Clin. Microbiol. Rev.*, 2006, **19**, 50–62.
- 5 P. H. Warnke, S. T. Becker, R. Podschun, S. Sivananthan, I. N. Springer, P. A. Russo, J. Wiltfang, H. Fickenscher and E. Sherry, *Journal of Craniomaxillofacial Surgery*, 2009, **37**, 392–397.
- 6 A. Kunicka-Styczyńska, M. Sikora and D. Kalembe, *Int. J. Cosmet. Sci.*, 2011, **33**, 53–61.
- 7 D. Kalembe and A. Kunicka, *Curr. Med. Chem.*, 2003, **10**, 813–829.
- 8 R. Bonikowski, M. Sikora, J. Kula and A. Kunicka, *J. Sci. Food Agric.*, 2009, **89**, 2088–2095.
- 9 P. M. Döll-Boscardin, A. Sartoratto, B. H. Lameiro de Noronha Sales Maia, J. P. de Paula, T. Nakashima, P. V. Farago and C. C. Kanunfre, *J. Evidence-Based Complementary Altern. Med.*, 2012, **2012**, 342652.
- 10 F. Bakkali, S. Averbeck, D. Averbeck, A. Zhiri and M. Idaomar, *Mutat. Res.*, 2005, **585**, 1–13.
- 11 N. Gautam, A. K. Mantha and S. Mittal, *BioMed Res. Int.*, 2014, **2014**, 154106.
- 12 K. Rajkowska, A. Kunicka-Styczyńska, M. Maroszyńska and M. Dąbrowska, *Acta Biochim. Pol.*, 2014, **61**, 305–310.
- 13 K. Rajkowska, A. Kunicka-Styczyńska and M. Maroszyńska, *Microb. Drug Resist.*, 2016, DOI: 10.1089/mdr.2016.0001.
- 14 F. Bakkali, S. Averbeck, D. Averbeck and M. Idaomar, *Food Chem. Toxicol.*, 2008, **46**, 446–475.
- 15 I. H. N. Bassolé and H. R. Juliani, *Molecules*, 2012, **17**, 3989–4006.
- 16 M. G. Netea, G. D. Brown, B. J. Kullberg and N. A. R. Gow, *Nat. Rev. Microbiol.*, 2008, **6**, 67–78.



- 17 J. J. Landry, P. T. Pyl, T. Rausch, T. Zichner, M. M. Tekkedil, A. M. Stütz, A. Jauch, R. S. Aiyar, G. Pau, N. Delhomme, J. Gagneur, J. O. Korbel, W. Huber and L. M. Steinmetz, *G3: Genes, Genomes, Genet.*, 2013, **3**, 1213–1224.
- 18 R. P. Adams, *Identification of essential oil components by gas chromatography/mass spectrometry*, Allured Publishing Co., Carol Stream, Illinois, 2007.
- 19 F. Chami, N. Chami, S. Bennis, T. Bouchikhi and A. Remmal, *Phytother. Res.*, 2005, **19**, 405–408.
- 20 N. H. Campanha, J. H. Jorge, E. T. Giampaolo, C. S. B. M. de Oliveira, L. NordiDovigo, D. C. G. Maia and A. C. Pavarina, *Am. J. Infect. Dis. Microbiol.*, 2013, **1**, 38–45.
- 21 J. H. Waterborg, The Lowry method for protein quantitation, in *The protein protocols handbook*, ed. J. M. Walker, Humana Press, New Jersey, 2002, pp. 7–9.
- 22 A. De Logu, M. Saddi, M. C. Cardia, R. Borgna, C. Sanna, B. Saddi and E. Maccioni, *J. Antimicrob. Chemother.*, 2005, **55**, 692–698.
- 23 D. J. Frost, K. D. Brandt, D. Cugier and R. Goldman, *J. Antibiot.*, 1995, **48**, 306–310.
- 24 A. Escalante, M. Gattuso, P. Pérez and S. Zacchino, *J. Nat. Prod.*, 2008, **71**, 1720–1725.
- 25 A. Nowak and K. Śliżewska, *Environ. Toxicol. Pharmacol.*, 2014, **37**, 66–73.
- 26 H. Farrell, J. Hayes, J. Laffey and N. Rowan, *J. Microbiol. Methods*, 2011, **84**, 317–326.
- 27 M. C. A. Leite, A. P. de Brito Bezerra, J. P. de Sousa and E. de Oliveira Lima, *Med. Mycol.*, 2015, **53**, 275–284.
- 28 M. C. A. Leite, A. P. de Brito Bezerra, J. P. de Sousa, F. Q. S. Guerra and E. de Oliveira Lima, *J. Evidence-Based Complementary Altern. Med.*, 2014, **2014**, 378280.
- 29 N. A. B. Souza, E. de Oliveira Lima, D. N. Guedes, F. de Oliveira Pereira, E. L. de Souza and F. B. de Sousa, *Braz. J. Pharm. Sci.*, 2010, **46**, 499–508.
- 30 D. Sanglard, F. Ischer, T. Parkinson, D. Falconer and J. Bille, *Antimicrob. Agents Chemother.*, 2003, **47**, 2404–2412.
- 31 A. Ahmed, A. Khan, F. Akhtar, S. Yousuf, I. Xess, A. Khan and N. Manzoor, *Eur. J. Clin. Microbiol. Infect. Dis.*, 2011, **30**, 41–50.
- 32 S. B. Rajput and S. M. Karuppaiyil, *SpringerPlus*, 2013, **2**, 26.
- 33 S. Sertel, T. Eichhorn, P. K. Plinkert and T. Efferth, *Anticancer Res.*, 2011, **31**, 81–88.
- 34 T. Mosmann, *J. Immunol. Methods*, 1983, **65**, 55–63.
- 35 S. Uribe, J. Ramirez and A. Pena, *J. Bacteriol.*, 1985, **161**, 1195–1200.
- 36 C. Gyurko, U. Lendenmann, R. F. Troxler and F. G. Oppenheim, *Antimicrob. Agents Chemother.*, 2000, **44**, 348–354.
- 37 M. Zuzarte, M. J. Gonçalves, C. Cavaleiro, J. Canhoto, L. Vale-Silva, M. J. Silva, E. Pinto and L. Salgueiro, *J. Med. Microbiol.*, 2011, **60**, 612–618.
- 38 F. Zani, G. Massino, S. Benvenuti, A. Bianchi, A. Albasini, M. Melegari, G. Vampa, A. Bellotti and P. Mazza, *Planta Med.*, 1991, **57**, 237–241.
- 39 I. Karpouhtsis, E. Pardali, E. Feggou, S. Kokkini, Z. G. Scouras and P. Mavragani-Tsipidou, *J. Agric. Food Chem.*, 1998, **46**, 1111–1115.
- 40 J. R. Lazutka, J. Mierauskien, G. Slap and V. Dedonyt, *Food Chem. Toxicol.*, 2001, **39**, 485–492.
- 41 E. L. Maistro, S. F. Mota, E. B. Lima, B. M. Bernardes and F. C. Goulart, *Genet. Mol. Res.*, 2010, **9**, 2113–2122.
- 42 S. G. Griffin, S. G. Wyllie, J. L. Markham and D. N. Leach, *Flavour Fragrance J.*, 1999, **14**, 322–332.
- 43 J. Sikkema, J. A. M. de Bont and B. Poolman, *Microbiol. Rev.*, 1995, **59**, 201–222.

