

Cite this: *Chem. Sci.*, 2018, 9, 5033

Electrical and SERS detection of disulfide-mediated dimerization in single-molecule benzene-1,4-dithiol junctions†

Jueting Zheng,[‡] Junyang Liu,[‡] Yijing Zhuo, Ruihao Li, Xi Jin, Yang Yang,^{*} Zhao-Bin Chen, Jia Shi, Zongyuan Xiao, Wenjing Hong[‡] and Zhong-qun Tian[‡]

We applied a combination of mechanically controllable break junction (MCBJ) and *in situ* surface enhanced Raman spectroscopy (SERS) methods to investigate the long-standing single-molecule conductance discrepancy of prototypical benzene-1,4-dithiol (BDT) junctions. Single-molecule conductance characterization, together with configuration analysis of the molecular junction, suggested that disulfide-mediated dimerization of BDT contributed to the low conductance feature, which was further verified by the detection of S–S bond formation through *in situ* SERS characterization. Control experiments demonstrated that the disulfide-mediated dimerization could be tuned *via* the chemical inhibitor. Our findings suggest that a combined electrical and SERS method is capable of probing chemical reactions at the single-molecule level.

Received 13th February 2018
Accepted 30th April 2018

DOI: 10.1039/c8sc00727f

rsc.li/chemical-science

Introduction

During the past decade, charge transport in molecular electronics has been explored through various types of single-molecule junctions.^{1–10} Among these molecules, benzene-1,4-dithiol (BDT) has widely attracted interest as it has been a well studied model junction over the past few decades.^{1,11–13} Interestingly, the reported single-molecule conductances for BDT are split into two groups: a high conductance feature at around 10^{-1} to $10^{-2} G_0$,^{3,14,15} and a low conductance feature at around 10^{-3} to $10^{-4} G_0$,^{1,16–18} where G_0 is the conductance quantum. To resolve the conductance discrepancy of BDT, a number of experimental and theoretical efforts have been made to correlate the configuration of BDT molecular junctions with measured conductance values. Kim *et al.* attributed the observed low conductance to a tilted configuration,¹⁶ while Kaneko *et al.* attributed the low conductance to the hollow and atop adsorption-site geometries.¹⁸ Bruot *et al.* demonstrated that the stretching of a BDT single-molecule junction causes a strain-induced shift of the highest occupied molecular orbital (HOMO), which may influence the conductance.¹⁹ Despite these intensive efforts, experimental detection of the molecular

configurations correlating to low conductance characterization remains considerably challenging.

Surface enhanced Raman spectroscopy (SERS) leads to the detection of the fingerprint of probed molecules with single-molecule sensitivity.^{20–22} Furthermore, recent developments of single-molecule junction techniques such as configuration analysis provide new characterization tools to investigate charge transport through single-molecule junctions beyond the conductance.^{23–28} The combined MCBJ and SERS (MCBJ-SERS)^{29,30} method allows simultaneous electrical and spectroscopic characterizations of single-molecule junctions,^{31–34} which also offers a new opportunity to unveil the nature of the low conductance feature in single-molecule BDT junctions.

In this communication, we investigated the configuration of a BDT single-molecule junction using the MCBJ-SERS method. The single-molecule break junction measurement suggests that 4,4'-disulfanediyl dibenzenethiol (**dimeric-BDT**) appeared spontaneously during the conductance measurement of the BDT junction. Configurational analysis suggests that **dimeric-BDT** rather than BDT should be responsible for the observed low conductance. The configurational evolution is also supported by observation of an S–S bond signal in the SERS characterization, with the parallel BDT and **dimeric-BDT** junction contributing to the high conductance, while the **dimeric-BDT** junction contributes to the low conductance.

Results and discussion

For the single-molecule conductance measurements, 0.02 mM BDT solution was freshly prepared in a mixed ethanol (EtOH) and 1,3,5-trimethylbenzene (TMB) solvent (v/v = 1 : 49). Then

State Key Laboratory of Physical Chemistry of Solid Surfaces, College of Chemistry and Chemical Engineering, Pen-Tung Sah Institute of Micro-Nano Science and Technology, Graphene Industry and Engineering Research Institute, iChEM, Xiamen University, Xiamen 361005, China. E-mail: whong@xmu.edu.cn; yangyang@xmu.edu.cn

† Electronic supplementary information (ESI) available. See DOI: 10.1039/c8sc00727f

‡ These authors contributed equally.

A detailed distribution analysis of the different types of trace also indicated that both high conductance and low conductance plateaus appear simultaneously in 95.5% of the conductance-distance traces (see ESI Section 2 and Table S1† for more details). In contrast, the percentages of the traces with only high conductance or low conductance plateaus are 2.84% and 1.42%, respectively. There is a possible hypothesis that the low conductance comes from 4,4'-disulfanediylidibenzenethiol, *i.e.*, **dimeric-BDT**, and the continuous appearance of two conductance features suggests the presence of parallel **BDT** and **dimeric-BDT** molecular junctions for the high conductance regime.

Fig. 1a shows the molecular structure of **dimeric-BDT**, where two **BDT** components are connected by a rotatable S–S single bond. Under ambient conditions, it has been demonstrated that **BDT** can convert to **dimeric-BDT** spontaneously as a result of oxidative dimerization.⁴¹ We estimated the effective conductive length of a **dimeric-BDT** molecule through density functional theory (DFT) calculation. As shown in Fig. S3,† the distance between the anchored gold atoms from the opposite electrodes was estimated to be 1.32 nm, which agrees well with our result that the length of the corresponding configuration for low conductance is 1.22 nm. Thus, Fig. 2d gives the framework of our hypothesis as follows: for the high conductance plateau, there is an Au/**dimeric-BDT**/Au single-molecule junction in parallel to the Au/**BDT**/Au single-molecule junction. As the electrode pair is stretched gradually, the Au/**BDT**/Au junction breaks firstly, and consequently the Au/**dimeric-BDT**/Au junction dominates charge transport and contributes to the low conductance plateau, which leads to the simultaneous appearance of high conductance and low conductance in individual traces.

To further investigate the configurational evolution behind the observed high conductance and low conductance, a master curve, which represents the most probable conductance-distance trace,³⁵ was extracted and is shown in Fig. 2c. Here, the regimes for high conductance and low conductance are marked with red and green circles, respectively. The master curves and conductance variation analysis (Fig. 2c inset)³⁵ indicated that the conductance fluctuation in the low conductance regime is much larger than that of the high conductance one. The larger conductance fluctuation implies that the structure of the molecular junction for low conductance has more freedom in its configurational variation, which may come from the flexibility of the S–S single bond formed in **dimeric-BDT**. We further analysed the displacement dependence of conductance in the master curve. For the high and low conductance plateaus of the master curve, the changing rates of the conductance along with the junction length were found to be $-2.17 \log(G/G_0)/\text{nm}$ for the high conductance regime (red line) and $-3.87 \log(G/G_0)/\text{nm}$ for the low conductance regime (green line), as shown in Fig. 2c. The deviation levels of the high and low conductance region were given by a Gaussian fit of the conductance deviation distributions (Fig. 2c inset). The deviation level of the high conductance regime agrees well with a previous report on rigid conjugated molecules with thiols as anchoring groups.³⁵ Moreover, the larger deviation level of the

low conductance regime indicates that the configuration for high conductance is more rigid than that of low conductance, which is consistent with the existence of **BDT** and **dimeric-BDT**.

The use of *in situ* SERS measurements offers a complementary approach besides single-molecule conductance characterization to verify our hypothesis of configurational evolution of the **BDT** junctions.

To detect the presence of an S–S bond for **dimeric-BDT**, we placed the MCBJ set-up under a Raman microscope with a 785 nm laser to activate the SPR inside the nanogap, as shown in Fig. 1a and S4 in the ESI.†

To avoid the appearance of a fluorescence background in the SERS spectra, a 785 nm laser was adopted. For the configuration of two facing nano-electrodes with nanometre-sized separation, it has been demonstrated that surface plasmon resonance (SPR) would be triggered inside the nano-gap when the electrode configuration was irradiated using a 785 nm laser.^{42–44} The SPR then greatly enhances the Raman signals, making it possible to get the signal of a single molecule. To perform *in situ* SERS characterization, the MCBJ setup was placed on a home-built platform under the Raman microscope. The laser spot was firstly positioned at different sites of the electrode pair to analyse the origin of the SERS signal, as shown in Fig. 3a. We measured the SERS signals at three different sites: the gap area (spot 1), the edge of the gap (spot 2), and the Au wire surface outside the gap (spot 3). For the signals collected from spot 2 and 3, the SERS intensity decreased significantly compared to that from spot 1. This observation agrees with previous reports,^{29,31,34} which indicates that for the molecules trapped between the two electrodes, the enhancement factor of the SERS signal increases significantly. Because the gold atoms constituting the Au/**BDT**/Au junction are the closest ones inside the gap area, the electromagnetic field achieved a maximum in the area of the Au/**BDT**/Au junction. As a result, **BDT** from the junction area has the largest enhancement factor during SERS characterization. Thus, among the molecules that are trapped within the nanogap, it can be further inferred that the Au/**BDT**/Au junction, rather than **BDT** molecules that are adsorbed on just one electrode, gives the major contribution to the obtained SERS signal.

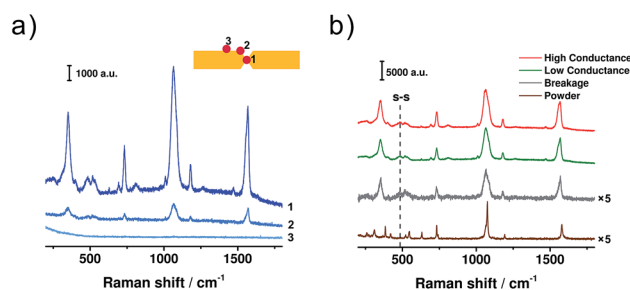

Fig. 3 (a) SERS spectra of **BDT** collected from different sites of the electrode pair. Inset: the locations of the laser spot. (b) SERS spectra collected when the molecular junction was mechanically controlled at the regimes of high conductance (red), low conductance (green), and breakage (grey), respectively. An ordinary Raman spectrum of **BDT** powder (brown) is displayed for comparison. Laser excitation: 785 nm.



Then we collected SERS spectra when the **BDT** single-molecule junction was controlled at the regimes of high conductance, low conductance and breakage, respectively, as shown in Fig. 3b. For these MCBJ-SERS spectra, the major bands can be assigned to the C–S stretching mode (354 cm^{-1} , ν_{6a}), ring breathing mode (1067 cm^{-1} , ν_1), C=C stretching mode (1569 cm^{-1} , ν_{8a}),^{18,45,46} as well as the ring mode of 7a (730 cm^{-1}) and 9a (1180 cm^{-1}).⁴⁷ For comparison, the ordinary Raman spectrum of bare **BDT** powder was collected and is shown in Fig. 3b. In the ordinary Raman spectrum, the ν_1 and ν_{8a} modes appear at 1075 and 1579 cm^{-1} (see Fig. S5 in ESI† for details), while in the MCBJ-SERS spectra they are red-shifted to 1064 and 1569 cm^{-1} , respectively. Through a combination of SERS study and quantum chemical calculation, we have demonstrated that the frequency shifts of these two modes can be used as a signature to verify the formation of a Au/**BDT**/Au junction.^{48,49} Thus the red shift observed here further confirms our inference that the Au/**BDT**/Au junction is responsible for the collected SERS signals. More significantly, a distinct peak appeared at 485 cm^{-1} during the SERS characterization, as highlighted by the dashed line in Fig. 3b. This peak has been recognized as the vibrational mode of the S–S bond,^{50,51} thus indicating the presence of **dimeric-BDT** during the conductance measurements. More interestingly, as shown in Fig. 3b, these two peaks appeared in both the regimes of high conductance and low conductance. Therefore, although at the regime of high conductance the conduction is dominated by **BDT**, the **dimeric-BDT** junction is also present at such a state, giving rise to the microscopic configuration as sketched in Fig. 2d.

To further test our hypothesis that the low conductance comes from the **dimeric-BDT** junction, two control experiments were performed. The first one was tuning the formation probability of **dimeric-BDT**. Herein, 0.1 mM tris(2-carboxyethyl) phosphine hydrochloride (TCEP), a reagent widely used to disrupt disulfide bonds,⁵² was prepared in a mixed solvent of EtOH and TMB ($v/v = 1:9$), and then added into the **BDT** solution that was to be assayed through single-molecule conductance measurements. It was found that the intensity of the high conductance peak remained unchanged after adding TCEP (Fig. 4a). In contrast, the low conductance peak in the 1D conductance histogram (Fig. 4a), as well as the intensity cloud of low conductance in the 2D conductance histogram (Fig. 4b), became inconspicuous. This observation indicates that TCEP

prevents the occurrence of the configuration that accounts for low conductance, which agrees well with the existence of **dimeric-BDT**. Secondly, the possibility that the low conductance feature results from the formation of a π - π stacking configuration needs to be eliminated.^{53,54} We employed pentane-1,5-dithiol (PDT) as the probe molecule since it has no π conjugated component. Thus, a π - π stacking configuration could not be formed during the measurement, while the disulfide configuration was still formed and caused a lower conductance. It was found that the 1D conductance histogram for PDT exhibited two conductance peaks, similar to that of **BDT**. Moreover, the lower one can be restrained using TCEP as well (see Section 8 in ESI† for details). Therefore, for both **BDT** and PDT, it is the disulfide configuration, rather than the π - π stacking configuration,^{53,54} that should be ascribed to the low conductance.

Conclusions

In summary, we investigated the charge transport through a **BDT** single-molecule junction with a combined MCBJ and *in situ* SERS approach. Two distinct conductance features were found to appear simultaneously in the single-molecule conductance measurements. It was also found that there is a $\sim 0.33\text{ nm}$ difference in the displacement between the lengths of the high conductance and low conductance plateaus. The length for the low conductance feature is significantly longer than the molecular length of **BDT**, but is in agreement with that of the **dimeric-BDT** junction. To further confirm the presence of **dimeric-BDT**, the signal of an S–S single bond was observed using *in situ* SERS for both the high and low conductance states. These results revealed that it is **dimeric-BDT**, rather than **BDT** itself, that contributes to the low conductance feature. Control experiments demonstrate that disulfide-mediated dimerization could be tuned *via* the chemical inhibitor. Our findings suggest that the detection of a chemical reaction will also contribute to the discrepancy in single-molecule conductance measurements, which provide a novel avenue for the design and fabrication of molecular devices at the single-molecule scale.

Conflicts of interest

There are no conflicts to declare.

Acknowledgements

This work was supported by the National Key R&D Program of China (2017YFA0204902), the National Natural Science Foundation of China (21673195, 21503179, 61573295, 21703188, and 21722305), the Fundamental Research Funds for the Central Universities (Xiamen University: 20720170035), the Natural Science Foundation of Fujian Province (2016J05162), the China Postdoctoral Science Foundation (2017M622060), the National Basic Research Program of China (2015CB932301), and the Young Thousand Talent Project of China.



Fig. 4 (a) Conductance histograms of **BDT** before (blue) and after (red) the addition of TCEP. (b) 2D conductance-distance histogram of **BDT** after the addition of TCEP.



Notes and references

- M. A. Reed, C. Zhou, C. J. Muller, T. P. Burgin and J. M. Tour, *Science*, 1997, **278**, 252–254.
- B. Xu and N. J. Tao, *Science*, 2003, **301**, 1221–1223.
- H. Song, Y. Kim, Y. H. Jang, H. Jeong, M. A. Reed and T. Lee, *Nature*, 2009, **462**, 1039–1043.
- A. C. Aragonès, N. L. Haworth, N. Darwish, S. Ciampi, N. J. Bloomfield, G. G. Wallace, I. Diez-Perez and M. L. Coote, *Nature*, 2016, **531**, 88.
- C. Jia and X. Guo, *Chem. Soc. Rev.*, 2013, **42**, 5642–5660.
- K. Wang, J. M. Hamill, B. Wang, C. Guo, S. Jiang, Z. Huang and B. Xu, *Chem. Sci.*, 2014, **5**, 3425–3431.
- L. Gao, L.-L. Li, X. Wang, P. Wu, Y. Cao, B. Liang, X. Li, Y. Lin, Y. Lu and X. Guo, *Chem. Sci.*, 2015, **6**, 2469–2473.
- C. Huang, A. V. Rudnev, W. Hong and T. Wandlowski, *Chem. Soc. Rev.*, 2015, **44**, 889–901.
- R. J. Nichols and S. J. Higgins, *Acc. Chem. Res.*, 2016, **49**, 2640–2648.
- L. Gerhard, K. Edelmann, J. Homberg, M. Valášek, S. G. Bahoosh, M. Lukas, F. Pauly, M. Mayor and W. Wulfhekel, *Nat. Commun.*, 2017, **8**, 14672.
- H. Häkkinen, *Nat. Chem.*, 2012, **4**, 443.
- M. Strange, O. Lopez-Acevedo and H. Häkkinen, *J. Phys. Chem. Lett.*, 2010, **1**, 1528–1532.
- M. Taniguchi, M. Tsutsui, K. Yokota and T. Kawai, *Chem. Sci.*, 2010, **1**, 247–253.
- X. Y. Xiao, B. Q. Xu and N. J. Tao, *Nano Lett.*, 2004, **4**, 267–271.
- M. Tsutsui, M. Taniguchi and T. Kawai, *Nano Lett.*, 2009, **9**, 2433–2439.
- Y. Kim, T. Pietsch, A. Erbe, W. Belzig and E. Scheer, *Nano Lett.*, 2011, **11**, 3734–3738.
- Y. Yang, J. Liu, S. Feng, H. Wen, J. Tian, J. Zheng, B. Schöllhorn, C. Amatore, Z. Chen and Z. Tian, *Nano Res.*, 2016, **9**, 560–570.
- S. Kaneko, D. Murai, S. Marqués-González, H. Nakamura, Y. Komoto, S. Fujii, T. Nishino, K. Ikeda, K. Tsukagoshi and M. Kiguchi, *J. Am. Chem. Soc.*, 2016, **138**, 1294–1300.
- C. Bruot, J. Hihath and N. Tao, *Nat. Nanotechnol.*, 2012, **7**, 35–40.
- S. Nie and S. R. Emory, *Science*, 1997, **275**, 1102–1106.
- F. Benz, M. K. Schmidt, A. Dreismann, R. Chikkaraddy, Y. Zhang, A. Demetriadou, C. Carnegie, H. Ohadi, B. de Nijs, R. Esteban, J. Aizpurua and J. J. Baumberg, *Science*, 2016, **354**, 726–729.
- Y.-L. Ying, Z. Ding, D. Zhan and Y.-T. Long, *Chem. Sci.*, 2017, **8**, 3338–3348.
- A. I. Yanson, G. R. Bollinger, H. E. van den Brom, N. Agraït and J. M. van Ruitenbeek, *Nature*, 1998, **395**, 783–785.
- Y. S. Park, A. C. Whalley, M. Kamenetska, M. L. Steigerwald, M. S. Hybertsen, C. Nuckolls and L. Venkataraman, *J. Am. Chem. Soc.*, 2007, **129**, 15768–15769.
- S.-P. Liu, S. H. Weisbrod, Z. Tang, A. Marx, E. Scheer and A. Erbe, *Angew. Chem., Int. Ed.*, 2010, **49**, 3313–3316.
- Y. Kim, H. Song, F. Strigl, H.-F. Pernau, T. Lee and E. Scheer, *Phys. Rev. Lett.*, 2011, **106**, 196804.
- P. Makk, D. Tomaszewski, J. Martinek, Z. Balogh, S. Csonka, M. Wawrzyniak, M. Frei, L. Venkataraman and A. Halbritter, *ACS Nano*, 2012, **6**, 3411–3423.
- I. W. P. Chen, W. H. Tseng, M. W. Gu, L. C. Su, C. H. Hsu, W. H. Chang and C. h. Chen, *Angew. Chem., Int. Ed.*, 2013, **52**, 2449–2453.
- J.-H. Tian, B. Liu, X. Li, Z.-L. Yang, B. Ren, S.-T. Wu, N. Tao and Z.-Q. Tian, *J. Am. Chem. Soc.*, 2006, **128**, 14748–14749.
- T. Konishi, M. Kiguchi, M. Takase, F. Nagasawa, H. Nabika, K. Ikeda, K. Uosaki, K. Ueno, H. Misawa and K. Murakoshi, *J. Am. Chem. Soc.*, 2013, **135**, 1009–1014.
- D. R. Ward, N. J. Halas, J. W. Ciszczek, J. M. Tour, Y. Wu, P. Nordlander and D. Natelson, *Nano Lett.*, 2008, **8**, 919–924.
- H. P. Yoon, M. M. Maitani, O. M. Cabarcos, L. Cai, T. S. Mayer and D. L. Allara, *Nano Lett.*, 2010, **10**, 2897–2902.
- Z. Liu, S.-Y. Ding, Z.-B. Chen, X. Wang, J.-H. Tian, J. R. Anema, X.-S. Zhou, D.-Y. Wu, B.-W. Mao, X. Xu, B. Ren and Z.-Q. Tian, *Nat. Commun.*, 2011, **2**, 305.
- T. Shamaï and Y. Selzer, *Chem. Soc. Rev.*, 2011, **40**, 2293–2305.
- W. Hong, D. Z. Manrique, P. Moreno-García, M. Gulcur, A. Mishchenko, C. J. Lambert, M. R. Bryce and T. Wandlowski, *J. Am. Chem. Soc.*, 2012, **134**, 2292–2304.
- D. Z. Manrique, C. Huang, M. Baghernejad, X. Zhao, O. A. Al-Owaedi, H. Sadeghi, V. Kaliginedi, W. Hong, M. Gulcur, T. Wandlowski, M. R. Bryce and C. J. Lambert, *Nat. Commun.*, 2015, **6**, 6389.
- G. D. Harzmann, R. Frisenda, H. S. J. van der Zant and M. Mayor, *Angew. Chem., Int. Ed.*, 2015, **54**, 13425–13430.
- G. Yang, S. Sangtarash, Z. Liu, X. Li, H. Sadeghi, Z. Tan, R. Li, J. Zheng, X. Dong, J. Liu, Y. Yang, J. Shi, Z. Xiao, G. Zhang, C. Lambert, W. Hong and D. Zhang, *Chem. Sci.*, 2017, **8**, 7505–7509.
- Y. Yang, Z. Chen, J. Liu, M. Lu, D. Yang, F. Yang and Z. Tian, *Nano Res.*, 2011, **4**, 1199–1207.
- J. Ulrich, D. Esrail, W. Pontius, L. Venkataraman, D. Millar and L. H. Doerrer, *J. Phys. Chem. B*, 2006, **110**, 2462–2466.
- L. Wang, S.-Y. Li, J.-H. Yuan, J.-Y. Gu, D. Wang and L.-J. Wan, *Chem.-Asian J.*, 2014, **9**, 2077–2082.
- A. Garcia-Martin, D. R. Ward, D. Natelson and J. C. Cuevas, *Phys. Rev. B: Condens. Matter Mater. Phys.*, 2011, **83**, 193404.
- K. J. Savage, M. M. Hawkeye, R. Esteban, A. G. Borisov, J. Aizpurua and J. J. Baumberg, *Nature*, 2012, **491**, 574–577.
- D. R. Ward, D. A. Corley, J. M. Tour and D. Natelson, *Nat. Nanotechnol.*, 2011, **6**, 33–38.
- S. F. Shi, X. Xu, D. C. Ralph and P. L. McEuen, *Nano Lett.*, 2011, **11**, 1814–1818.
- R. Matsuhita, M. Horikawa, Y. Naitoh, H. Nakamura and M. Kiguchi, *J. Phys. Chem. C*, 2013, **117**, 1791–1795.
- S. H. Cho, H. S. Han, D.-J. Jang, K. Kim and M. S. Kim, *J. Phys. Chem.*, 1995, **99**, 10594–10599.
- Y.-F. Huang, N.-N. Yin, X. Wang, D.-Y. Wu, B. Ren and Z.-Q. Tian, *Chem.-Eur. J.*, 2010, **16**, 1449–1453.



- 49 S. Suzuki, S. Kaneko, S. Fujii, S. Marqués-González, T. Nishino and M. Kiguchi, *J. Phys. Chem. C*, 2016, **120**, 1038–1042.
- 50 S. W. Joo, S. W. Han and K. Kim, *J. Colloid Interface Sci.*, 2001, **240**, 391–399.
- 51 M. Sun, L. Xia and M. Chen, *Spectrochim. Acta, Part A*, 2009, **74**, 509–514.
- 52 J. A. Burns, J. C. Butler, J. Moran and G. M. Whitesides, *J. Org. Chem.*, 1991, **56**, 2648–2650.
- 53 S. Wu, M. T. González, R. Huber, S. Grunder, M. Mayor, C. Schönenberger and M. Calame, *Nat. Nanotechnol.*, 2008, **3**, 569.
- 54 J.-T. Zheng, R.-W. Yan, J.-H. Tian, J.-Y. Liu, L.-Q. Pei, D.-Y. Wu, K. Dai, Y. Yang, S. Jin and W. Hong, *Electrochim. Acta*, 2016, **200**, 268–275.

