Chemical Science

ROYAL SOCIETY OF CHEMISTRY

EDGE ARTICLE

View Article Online
View Journal | View Issue

Open Access Article. Published on 20 mis Genver 2024. Downloaded on 20/10/2024 01:50:54.
This article is licensed under a Creative Commons Attribution-NonCommercial 3.0 Unported Licence.

Check for updates

Cite this: *Chem. Sci.*, 2024, **15**, 3165

All publication charges for this article have been paid for by the Royal Society of Chemistry

# Single electron reduction of NHC–$CO_2$–borane compounds†

Agustín Morales,[ab] Caroline Gonçalves,[a] Alix Sournia-Saquet,[a] Laure Vendier,[a] Agustí Lledós, *[b] Olivier Baslé *[a] and Sébastien Bontemps *[a]

Received 27th November 2023
Accepted 18th January 2024

DOI: 10.1039/d3sc06325a

rsc.li/chemical-science

The carbon dioxide radical anion [$CO_2^{\bullet-}$] is a highly reactive species of fundamental and synthetic interest. However, the direct one-electron reduction of $CO_2$ to generate [$CO_2^{\bullet-}$] occurs at very negative reduction potentials, which is often a limiting factor for applications. Here, we show that NHC–$CO_2$–$BR_3$ species – generated from the Frustrated Lewis Pair (FLP)-type activation of $CO_2$ by N-heterocyclic carbenes (NHCs) and boranes ($BR_3$) – undergo single electron reduction at a less negative potential than free $CO_2$. A net gain of more than one volt was notably measured with a CAAC–$CO_2$–$B(C_6F_5)_3$ adduct, which was chemically reduced to afford [CAAC–$CO_2$–$B(C_6F_5)_3^{\bullet-}$]. This room temperature stable radical anion was characterized by EPR spectroscopy and by single-crystal X-ray diffraction analysis. Of particular interest, DFT calculations showed that, thanks to the electron withdrawing properties of the Lewis acid, significant unpaired spin density is localised on the carbon atom of the $CO_2$ moiety. Finally, these species were shown to exhibit analogous reactivity to the carbon dioxide radical anion [$CO_2^{\bullet-}$] toward DMPO. This work demonstrates the advantage provided by FLP systems in the generation and stabilization of [$CO_2^{\bullet-}$]-like species.

## Introduction

The carbon dioxide radical anion [$CO_2^{\bullet-}$] is a very unstable molecule that was characterized from trapping experiments with 5,5-dimethyl-1-pyrroline *N*-oxide (DMPO) by EPR,[1] using pulse radiolysis with time-resolved IR detection in acetonitrile,[2] by IR (hydrated form,[3] on surfaces[4] or in Ne matrix[5]), and by mass spectrometry in the gas phase.[6] As a classical distonic anion, the charge and radical sites of [$CO_2^{\bullet-}$] are separated.[7] Notably, the radical is located on a σ-type orbital centred on the carbon atom.[6] This highly reactive molecule was exploited in diverse synthetic approaches to produce carboxylic acid-containing molecules through C–C bond formation,[8] or as a powerful single electron reductant in challenging reductive processes.[8a,r,9]

The use of alkali formate compounds [$MHCO_2$] has recently emerged as an efficient method to generate [$CO_2^{\bullet-}$] by Hydrogen Atom Transfer (HAT) (Chart 1a).[8o–t] As an alternative, the direct one-electron reduction of $CO_2$ has been employed to generate [$CO_2^{\bullet-}$] in few synthetic transformations by photo- or electroreduction.[8b–n] However, such reduction is energy demanding since it requires very negative reduction potentials (*e.g.* $E_{1/2} = -2.65$ V in DMF, −2.70 V in $CH_3CN$ and −2.53 V in aqueous solution *vs.* $Fc^{+/0}$),[8b,10] which limits practical applications (Chart 1a). In the context of using $CO_2$ as a sustainable source of carbon,[11] it is therefore appealing to seek $CO_2$ activation modes that would enable an easier one-electron reduction process to access [$CO_2^{\bullet-}$]. With this in mind, we decided to investigate the single electron reduction of FLP (Frustrated Lewis Pair)-type activated $CO_2$ molecules, corresponding to a bifunctional activation of the molecule by Lewis basic and Lewis acidic entities. The ambiphilic nature of carbon dioxide makes it an ideal candidate for FLP-type activation.[12] Quickly after the pioneering disclosure of the FLP concept on $H_2$ activation, the FLP activation was explored for $CO_2$.[12a,c,d] This process was then exploited for the trapping and reactivity of $CO_2$. However, while the FLP concept was recently extended to single electron transfer between the frustrated donor and acceptor counterparts,[13] the one-electron-reduction of FLP-activated $CO_2$ has seldom been investigated. To the best of our knowledge, only the $(t\text{-Bu})_3P$–$CO_2$–$B(C_6F_5)_3$ adduct was subjected to one-electron reduction by Heiden *et al.*, in a broader investigation on the role of main group elements in $CO_2$ reduction.[10] They studied the reduction of the $(t\text{-Bu})_3P$–$CO_2$–$B(C_6F_5)_3$ adduct by means of DFT, electro- and chemical-reduction (Chart 1b). The DFT study indicated that the mono-reduced species is a minimum on the energy surface with an unpaired spin density of 16% on the carbon of the $CO_2$ unit.

[a]LCC-CNRS, Université de Toulouse, CNRS, 205 route de Narbonne, 31077 Toulouse Cedex 04, France. E-mail: olivier.basle@lcc-toulouse.fr; sebastien.bontemps@lcc-toulouse.fr

[b]Departament de Química, Universitat Autonoma de Barcelona, 08193 Cerdanyola del Valles, Catalonia, Spain. E-mail: agusti.ledos@uab.cat

† Electronic supplementary information (ESI) available. CCDC 2306774–2306777. For ESI and crystallographic data in CIF or other electronic format see DOI: https://doi.org/10.1039/d3sc06325a

Open Access Article. Published on 20 mis Genver 2024. Downloaded on 20/10/2024 01:50:54.
This article is licensed under a Creative Commons Attribution-NonCommercial 3.0 Unported Licence.

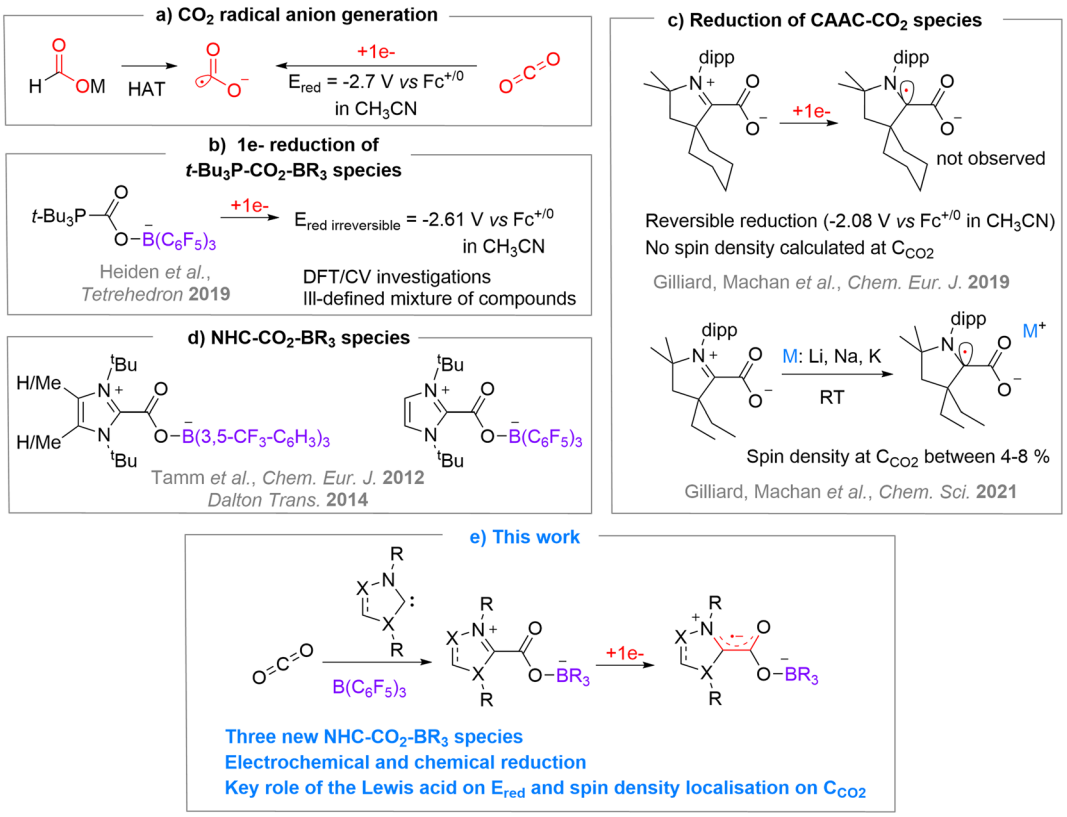


Chart 1 (a) Common strategies to generate [$CO_2^{\bullet-}$], (b) study of the one-electron reduction of $t$-$Bu_3P$–$CO_2$–$B(C_6F_5)_3$, (c) one-electron reduction of CAAC–$CO_2$ species, (d) NHC–$CO_2$–borane species, (e) synthesis and one-electron reduction of NHC–$CO_2$–$B(C_6F_5)_3$ compounds.

However, the electroreduction of $(t\text{-Bu})_3P$–$CO_2$–$B(C_6F_5)_3$ gave rise to irreversible waves at rather low potential of −2.56 V and −2.61 V *vs.* $Fc^{+/0}$ in THF and acetonitrile, respectively while the chemical reduction led to an ill-defined mixture of products.

In order to explore the monoelectronic reduction of $CO_2$ when activated by an FLP system, we turned our attention to N-heterocyclic carbenes (NHCs) as Lewis bases because of their high electronic and steric modularity and also because of their known ability to stabilise radical species.[14] Applied to $CO_2$, Machan, Gilliard *et al.* have shown that CAAC–$CO_2$ adducts could be reduced by one electron (Chart 1c), either by cyclic voltammetry in a reversible manner at −2.08 V *vs.* $Fc^{+/0}$ in $CH_3CN$ and −2.15 V *vs.* $Fc^{+/0}$ in THF for $^{Cy}$CAAC,[15] or by alkali metals (Li, Na, K) for $^{Et}$CAAC.[16] Interestingly, the calculated unpaired spin density of [CAAC–$CO_2^{\bullet-}$] highlights the importance of the CAAC moiety in the reduction process, since most of the added density is located on the carbenic carbene and barely any density on the carbon atom of the $CO_2$ moiety with a maximum of 8%.[15,16] One can notice, though, that the evaluation of the single electron reduction of other NHC–$CO_2$ adducts with more classical NHCs is lacking.[17] On the other hand, very few NHCs have been used in FLP-$CO_2$ activation. To the best of our knowledge, only three examples were reported by Tamm *et al.*[18] in their study concerning the ability of NHC/borane systems to trap $CO_2$ and $N_2O$ whether the Lewis pair was frustrated or not[12d,18] (Chart 1d).

Herein, we report the expansion of the NHC–$CO_2$–borane library and the exploration of their single electron reduction leading to reversible or irreversible reduction depending on the nature of the NHC (Chart 1e). Two radical anion FLP-$CO_2$ systems could be characterized by EPR spectroscopy and one crystallized. The combined theoretical investigations enabled us to scrutinize the reduction potential of these species and the localisation of the unpaired spin density.

## Results and discussion

We chose to use tris(pentafluorophenyl)borane ($B(C_6F_5)_3$) as the Lewis acid and varied the NHC Lewis base to prepare four NHC–$CO_2$–$B(C_6F_5)_3$ molecules **2a–d**. We reproduced the synthesis of the adduct **2a**, described by Tamm *et al.*, featuring 1,3-di-*tert*-butylimidazolin-2-ylidene (I*t*-Bu) and $B(C_6F_5)_3$ by reacting the I*t*Bu-$CO_2$ adduct **1a** with the borane.[18a] Following a similar strategy, the NHC–$CO_2$–$B(C_6F_5)_3$ systems **2b–d** were synthesized from the reaction between the NHC–$CO_2$ adducts **1b–d** of 1,3-bis(2,6-diisopropylphenyl)imidazol-2-ylidene (IPr, **1b**), 1,3-bis(1-adamantyl)imidazol-2-ylidene (IAd, **1c**),[19] and cyclohexyl cyclic (alkyl)(amino)carbenes ($^{cy}$CAAC, **1d**) and an equimolar amount of $B(C_6F_5)_3$ under a $CO_2$ atmosphere (Scheme 1). The adducts **2b–d** were fully characterized by NMR and IR spectroscopy. Overall, these compounds exhibit similar signatures compared to **2a**. In the $^{13}C\{^1H\}$ NMR spectra, the resonances for the carbon atoms of the $CO_2$ moiety appear at $\delta$ = 156.0, 152.8, 161.1 and 158.0 ppm for **2a–d**, respectively, which represents a de-shielding of approximatively 30 ppm compared to free $CO_2$.

 © 2024 The Author(s). Published by the Royal Society of Chemistry

Open Access Article. Published on 20 mis Genver 2024. Downloaded on 20/10/2024 01:50:54.
This article is licensed under a Creative Commons Attribution-NonCommercial 3.0 Unported Licence.

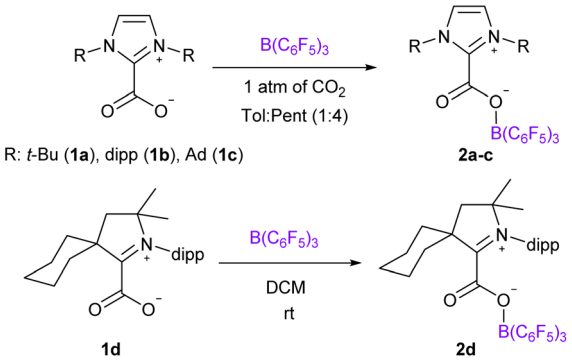


Scheme 1 Synthesis of compounds **2a–d**.

In the $^{11}$B NMR spectra, the tetrahedral boron atom displays characteristic resonance at $\delta = -3.9$, $-3.4$, $-3.8$ and $-2.9$ ppm for **2a–d**, respectively. In the solid-state, the IR analysis indicates C=O stretching frequencies at 1714, 1717, 1715 and 1709 cm$^{-1}$ for **2a–d**, respectively (Table 1). These values are included in the large range of FLP-$CO_2$ molecules ($1645 < \upsilon(C{=}O) < 1742$ cm$^{-1}$).[12b] As a comparison, the antisymmetric O=C=O stretching frequency of $CO_2$ appears at 2349 cm$^{-1}$.[20] Theoretical investigations revealed that the bands observed at slightly lower frequencies correspond to the $\upsilon$(C=C) and $\upsilon$(C–F) (Table 1 and ESI†). In the case of **2a** for example, these bands were observed at 1644 and 1513 cm$^{-1}$, respectively.

The solid-state structures were further analysed by single crystal X-ray diffraction analysis (Fig. 1). Selected structural parameters of **2b–d** as well as the comparison with **2a** are reported in Table 2. In all four cases, the incorporation of the $CO_2$ molecule in the FLP systems resulted in its bending with OCO angles comprised between 130.09(15)° for **2a** and 128.78(13)° for **2b** and with a significant lengthening of the carbon–oxygen bonds leading to an ester like trigonal planar geometry. The structures of **2a–d** feature similar parameters, except for the dihedral angle between the plane of the $CO_2$ and the plane of the NHC moieties, noted $D$(NHC–$CO_2$) in Table 2. In fact, while structures **2a**, **2c** and **2d** show torsion angles of 80.5(2), 76.7(3) and 79.2(2)°, respectively, the $CO_2$ moiety and the imidazole ring are almost coplanar in **2b** with a dihedral angle of 7.3(2)°. These data can be correlated with the $C_{NHC}$–$C_{CO_2}$ bond distances, which are longer for **2a**, **2c** and **2d** (1.516(2), 1.52071(19), and 1.5223(3) Å, respectively) than for the adduct **2b** (1.5071(19) Å). This feature is in accordance with data gathered on NHC–$CO_2$ adducts showing that the C–C bond distance between the carbenic carbon ($C_{NHC}$) and the $CO_2$ carbon ($C_{CO_2}$) is larger with a greater dihedral angle. These C–C distances and torsion angles have then been correlated with the temperature of decarboxylation which is lower with higher dihedral angles and longer C–C distances.[21]

Table 1 Selected IR stretching frequencies of compounds **2a–d** and $CO_2$

| IR stretching frequencies (cm$^{-1}$) | $\upsilon$(C=O) | $\upsilon$(C=C) | $\upsilon$(C–F) |
|---|---|---|---|
| **2a** | 1714 | 1644 | 1513 |
| **2b** | 1717 | 1643 | 1514 |
| **2c** | 1715 | 1645 | 1514 |
| **2d** | 1709 | 1624 | 1514 |
| Free $CO_2$ | 2736[a] | | |

[a] $\upsilon_{asym}$.

Table 2 Structural parameters of NHC–$CO_2$–$B(C_6F_5)_3$ (**2a–d**)

| Structural parameters | **2a**[18a] | **2b** | **2c** | **2d** |
|---|---|---|---|---|
| $d$(C=O)/Å | 1.2024(19) | 1.2074(18) | 1.207(3) | 1.2070(17) |
| $d$(C–O)/Å | 1.2972(19) | 1.2980(17) | 1.298(3) | 1.2977(17) |
| $d$(O–B)/Å | 1.535(2) | 1.5363(18) | 1.540(3) | 1.5492(18) |
| $d$($C_{carbenic}$–$CO_2$)/Å | 1.516(2) | 1.5071(19) | 1.523(3) | 1.5247(19) |
| $\alpha$($CO_2$)/° | 130.09(15) | 128.78(13) | 129.96(19) | 129.31(13) |
| $D$(NHC–$CO_2$)/° | 80.5(2) | 7.3(2) | 76.7(3) | 79.2(2) |

The redox chemistry of species **2a–d** was probed by cyclic voltammetry experiments at room temperature in dry dichloromethane ($n$Bu$_4$PF$_6$, 0.1 M) to ensure good solubility. Satisfyingly, the reduction of adducts **2a–d** led to clear waves depicted in Fig. 2 with reduction potentials expressed *vs.* Fc$^{+/0}$. The cyclic voltammograms of **2a** (orange wave) and **2c** (blue wave) show irreversible reduction at $E_p^{red} = -2.30$ V and $-2.44$ V, respectively. Although, upon reduction, the related ($t$-Bu)$_3$P–$CO_2$–B(C$_6$F$_5$)$_3$ and $^{Cy}$CAAC–$CO_2$ led to interesting $CO_2$ disproportionation transformations under certain conditions,[10,15] we did not explore further the fate of the reduced **2a** and **2c**. The cyclic voltammogram of **2b** (brown wave) reveals a quasi-reversible reduction at $E_{1/2} = -2.08$ V ($\Delta E_p = 150$ mV). Finally,

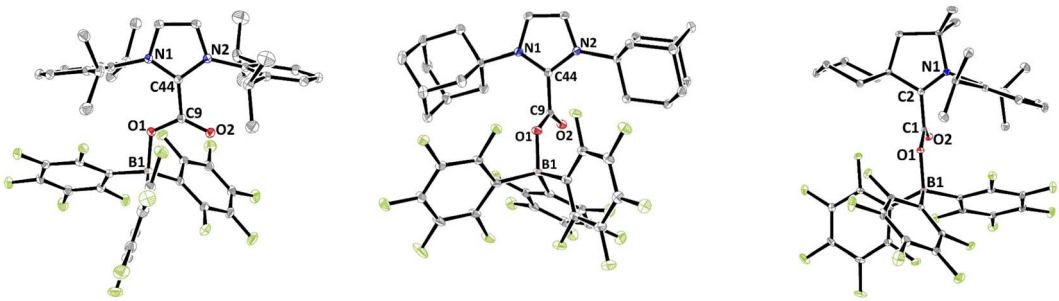


Fig. 1 Structures of compounds **2b** (left), **2c** (middle) and **2d** (right). Thermal ellipsoids drawn at 30% probability.

Open Access Article. Published on 20 mis Genver 2024. Downloaded on 20/10/2024 01:50:54.
This article is licensed under a Creative Commons Attribution-NonCommercial 3.0 Unported Licence.

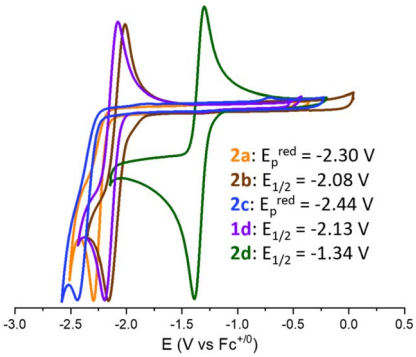


Fig. 2 Normalized cyclic voltammograms of NHC–$CO_2$–$B(C_6F_5)_3$ adducts **1d** and **2a–d** on a GC microdisk in 0.1 M [$n$Bu$_4$N][$PF_6$]/$CH_2Cl_2$ media under an Ar atmosphere ($5 \times 10^{-3}$ M of adduct, rt, scan rate: 0.2 V $s^{-1}$).

the quasi-reversible one-electron reduction of compound **2d** (green wave) occurs at a potential of $E_{1/2} = -1.34$ V ($\Delta E_p = 90$ mV). The reduction potential of compound **1d** was also recorded at $E_{1/2} = -2.13$ V ($\Delta E_p = 132$ mV), in accordance with the data reported in the literature.[15] Overall, the recorded $E^{red}$ data indicate that compounds **2a–d** featuring an FLP-type activated molecule of $CO_2$ are more easily reduced by one electron than free $CO_2$. The most important gain is obtained with the combination of CAAC and $B(C_6F_5)_3$ enabling the achievement of a remarkable reduction potential $E_{1/2}$ of −1.34 V in $CH_2Cl_2$ compared to free $CO_2$ (*i.e.*, $E_p^{red} = -2.65$ V in DMF, −2.70 V in $CH_3CN$ and −2.53 V in aqueous solution *vs.* $Fc^{+/0}$).[8b,10] The less negative reduction potential observed in the case of CAAC *vs.* the more classical NHC probably results from the higher π-accepting ability of CAAC, which is the consequence of a more accessible LUMO orbital.[22] This feature would thus indicate that the reduction event is at least partially localised on the carbenic carbon, which is confirmed by the following experimental and theoretical investigations. The beneficial role of the borane – which was expected because it decreases the electronic density from the carbene–$CO_2$ adduct – is quantified by a net gain of 0.79 V observed between the $E_{1/2}$ of **2d** compared to that of **1d**.

In order to gain further insights into the role of the NHC/borane pair in the activation of $CO_2$, DFT calculations were undertaken using the M06-2X functional combined with Grimme's D3 correction to consider dispersion effects (see Computational details in the ESI†). The structures of **2a–d** and of NHC–$CO_2$ adducts **1a–d** were computed. In addition, the structures of **2(a–d)-BH$_3$**, featuring $BH_3$ in place of $B(C_6F_5)_3$ were also computed as models for a less Lewis acidic borane. The calculated charges by Natural Population Analysis (NPA) on the $C_{CO_2}$ reflect the electron withdrawing effect of the borane to a moderate extent (Table S9†). For example, the NPA charge of **1a** is 0.75$e$ and is 0.81$e$ for **2a**, while the NPA charge of the $C_{CO_2}$ of free $CO_2$ is significantly more positive (1.05). Similar variations of 0.05 to 0.09$e$ are observed in the case of the other NHC. The LUMO orbitals of the series were also analysed (Fig. 3). In the adducts **1a–d** the π-type LUMOs are mostly located on the carbenic centres, which is in line with the less negative reduction potentials observed for the CAAC adducts. The addition of borane ($BH_3$ and $B(C_6F_5)_3$) leads to the delocalisation of the LUMO over the $C_{CO_2}$ as well. This phenomenon is enhanced with the increased Lewis acidity of $B(C_6F_5)_3$ *vs.* $BH_3$. The role of the dihedral angle $D$(NHC–$CO_2$) was also explored. Relaxed potential energy scans were computed for the rotation, carrying out constrained optimisations for each value of the dihedral angle (see Fig. S76†). From them, a minimum and rotational transition states were located for each structure. In each case, the minimum corresponds to the relative orientation of the NHC and $CO_2$ moieties observed in the crystal

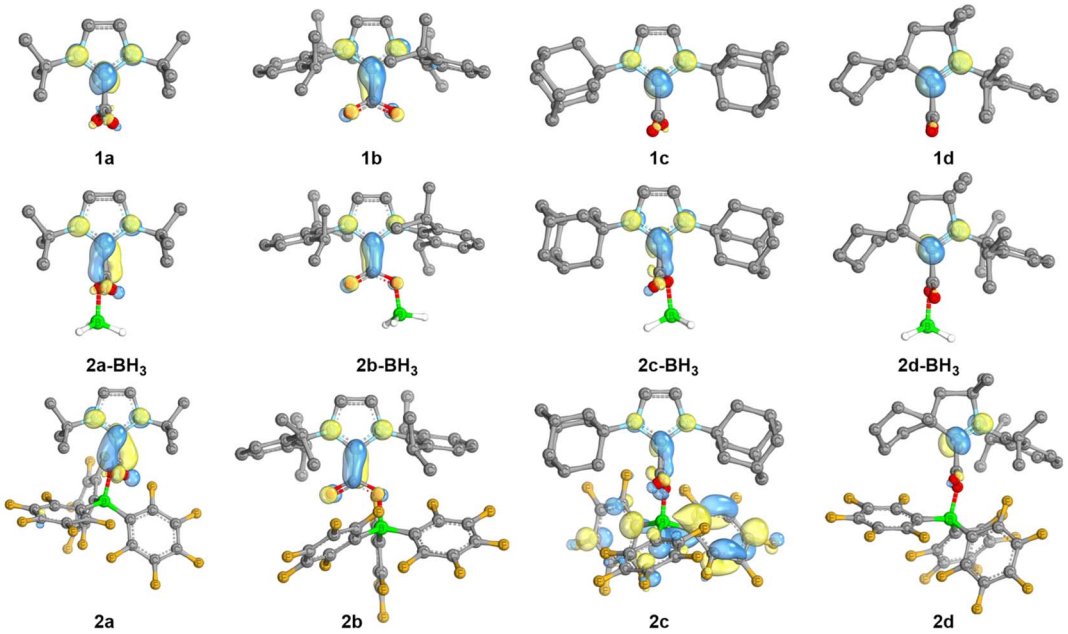


Fig. 3 LUMO orbitals of the neutral NHC-based adducts. Visualization (IBOview,[23] threshold = 45) with colour code: carbon (grey), nitrogen (light blue), boron (green), fluorine (dark yellow), oxygen (red).

 © 2024 The Author(s). Published by the Royal Society of Chemistry

Open Access Article. Published on 20 mis Genver 2024. Downloaded on 20/10/2024 01:50:54.
This article is licensed under a Creative Commons Attribution-NonCommercial 3.0 Unported Licence.

structures: orthogonal in the case of **2a**, **2c–d**, and coplanar for **2b**. Computations also evidenced these preferences in the absence of borane and with $BH_3$, since the NHC and $CO_2$ moieties are also found orthogonal for **1a**, **1c–d**, as well as for the corresponding $BH_3$ adducts and coplanar for **1b** and **2b-BH$_3$**. These features suggest that the observed variations between **2** and **2-BH$_3$** stem mostly from the difference in the electronic properties between $B(C_6F_5)_3$ and $BH_3$ of lower Lewis acidity and not from steric differences. The barriers of rotation of **2a–d** were evaluated to be accessible at room temperature since the highest is calculated at 16.5 kcal mol$^{-1}$. The barrier for **2b** (4.6 kcal mol$^{-1}$) is significantly smaller compared to the one for **2a**, **2c** and **2d** (13.5, 16.5 and 11.8 kcal mol$^{-1}$, respectively).

Reduction potentials of compounds **2a–d** were computed accurately with maximum deviation from the experimental values of 0.14 V. However, the calculated potential for **1d** is off by 0.25 V (*vide infra* for the proposed explanation). We then explored the effect of the borane on the reduction potential. As for **1d** *vs.* **2d**, the absence of borane in **1a–c** has a significant impact with calculated potentials of −3.42, −3.00 and −3.44 V *vs.* $Fc^{+/0}$, respectively. These values are more negative than that of free $CO_2$, explaining the absence of any reduction potential values for the classical NHC–$CO_2$ adduct in the literature.[17a]

Having calculated that the relative rotations of NHC and $CO_2$–$B(C_6F_5)_3$ moieties are accessible at room temperature, we wondered if the reduction potentials vary with the dihedral angle. Transition states [**1d**]$^{\ddagger}$ and [**2a–d**]$^{\ddagger}$ were found resulting from the rotation of the NHC and $CO_2$ moieties in **1d** and **2a–d**, respectively. The calculated values indicate that indeed the reduction potential is sensitive to the dihedral angle since much less negative potentials were calculated for these TS (Table 3), in line with the fact that the LUMOs are lower in energy after rotation (Fig. S76†). Nonetheless, the values calculated for [**2a–d**]$^{\ddagger}$ do not correspond to the experimental values suggesting that it is indeed **2a–d** that are reduced in the CV and not [**2a–d**]$^{\ddagger}$. However, in the case of [**1d**]$^{\ddagger}$, the calculated potential is significantly closer to the experimental value ($\Delta$ = 0.04 *vs.* 0.25 V), which could indicate that it is in fact the reduction of [**1d**]$^{\ddagger}$ that is measured experimentally. Further exploration aiming at controlling the degree of rotation would nonetheless be necessary to confirm this hypothesis.

In addition to electrochemical studies, we investigated the chemical reduction of adducts **2a–d** with one equivalent of potassium graphite ($KC_8$) as the chemical reductant in THF under argon. In accordance with the irreversible waves observed for **2a** and **2c**, no radical species could be detected upon chemical reduction. However, the reduction of **2b** and **2d** at 298 K led to a deep red and yellow solution, respectively, exhibiting EPR signals. As shown in Fig. 4b, five ($g$ = 2.0026) and three ($g$ = 2.0026) hyperfine lines were observed for [**2b**$^{\bullet-}$] and [**2d**$^{\bullet-}$], respectively, indicative of a radical electron coupling with the two equivalent nitrogen nuclei ($a_N$ = 4.6 G) for [**2b**$^{\bullet-}$] and one nitrogen nucleus ($a_N$ = 6.1 G) for [**2d**$^{\bullet-}$]. DFT calculation reproduced the EPR signals accurately (Fig. S66 and S67†). In accordance with the reduction potential measured at −1.34 V for **2d**, [**2d**$^{\bullet-}$] could also be generated using $Co(Cp^*)_2$ as a milder reductant ($E_{red}$ = −1.94 V *vs.* $Fc^{+/0}$ in $CH_2Cl_2$), as proved by the observation of a very similar EPR signal (Fig. S69†). These radical species are stable in solution under an inert argon atmosphere at room temperature, at least for two days as shown by EPR analyses (Fig. S66 and S67†). IR frequency involving the C=O bond was measured at 1596 cm$^{-1}$ in the solid state for the isolated [**2d**$^{\bullet-}$], while only the solution IR frequency was recorded for the *in situ* generated [**2b**$^{\bullet-}$]. DFT calculations indicate that these frequencies correspond to the combination of the stretching of the C=O and C–$C_{NHC}$ bonds (ESI†). While attempts to obtain crystals were unsuccessful with the radical [**2b**$^{\bullet-}$], single crystals of [**2d**$^{\bullet-}$][$K^+$].$(THF)_2$, suitable for X-ray diffraction, were grown from a concentrated THF/pentane solution at −35 °C. In comparison with the structural parameters of the parent neutral form **2d**, the additional electron in [**2d**$^{\bullet-}$] is responsible for important changes. The most striking difference concerns the torsion between the plane of the $CO_2$ moiety and the plane of the CAAC ring, which, from a dihedral angle of 79.2(2)° in **2d**, reaches a minimum in [**2d**$^{\bullet-}$] with a dihedral angle of 0.1(3)°. This phenomenon was also observed in the absence of borane by Machan, Gilliard *et al.* and highlights the increased resonance between the NHC and the $CO_2$ fragments in the reduced form. In line, important shortening of the $C_{NHC}$–$C_{CO_2}$ bond [1.433(3) A°] and the O–B bond [1.486(3) A°] is witnessed in [**2d**$^{\bullet-}$], along with lengthening of the N–$C_{NHC}$ [1.374(3) Å], C=O [1.241(3) Å] and C–O [1.331(2) Å] bonds. In addition, the bending of the $CO_2$ moiety is enhanced reaching an angle of 122.26(18)° (*vs.* 129.31(13) for **2d**, Fig. 4d). This bending is very similar to the bending observed in the reduction of the CAAC–$CO_2$ adduct with Li, Na and K leading to a bending of 122.9(2)° with Na to 123.71(9)° for Li.[16] DFT calculations were conducted on [NHC–$CO_2$–$BR_3^{\bullet-}$] and [NHC–$CO_2^{\bullet-}$] adducts and indicate that the coplanar rearrangement of the NHC and $CO_2$ planes is a general phenomenon since it is predicted for the all series of [NHC–$CO_2$–$BR_3^{\bullet-}$] and [NHC–$CO_2^{\bullet-}$] adducts (Fig. 4c and ESI†). All cases feature separated anionic and radical sites and can thus be described as distonic anions. While as in [$CO_2^{\bullet-}$] the anionic charge is mostly located on the oxygen

Table 3 Calculated and experimental (in brackets) reduction potentials *vs.* $Fc^{+/0}$ for compounds **1a–d**, **2a–d**, **1d$_{rot}$** and **2a–d$_{rot}$**

| Compounds | *a* | *b* | *c* | *d* |
|---|---|---|---|---|
| **1** | −3.42 | −3.00 | −3.44 | −2.38 (−2.13) |
| **2** | −2.26 (−2.30) | −2.04 (−2.08) | −2.30 (−2.44) | −1.29 (−1.34) |
| [**1**]$^{\ddagger}$ | — | — | — | −2.09[a] |
| [**2**]$^{\ddagger}$ | −1.68[a] | −1.84[b] | −1.58[a] | −0.78[a] |

[a] Coplanar TS. [b] Orthogonal TS.

Open Access Article. Published on 20 mis Genver 2024. Downloaded on 20/10/2024 01:50:54.
This article is licensed under a Creative Commons Attribution-NonCommercial 3.0 Unported Licence.

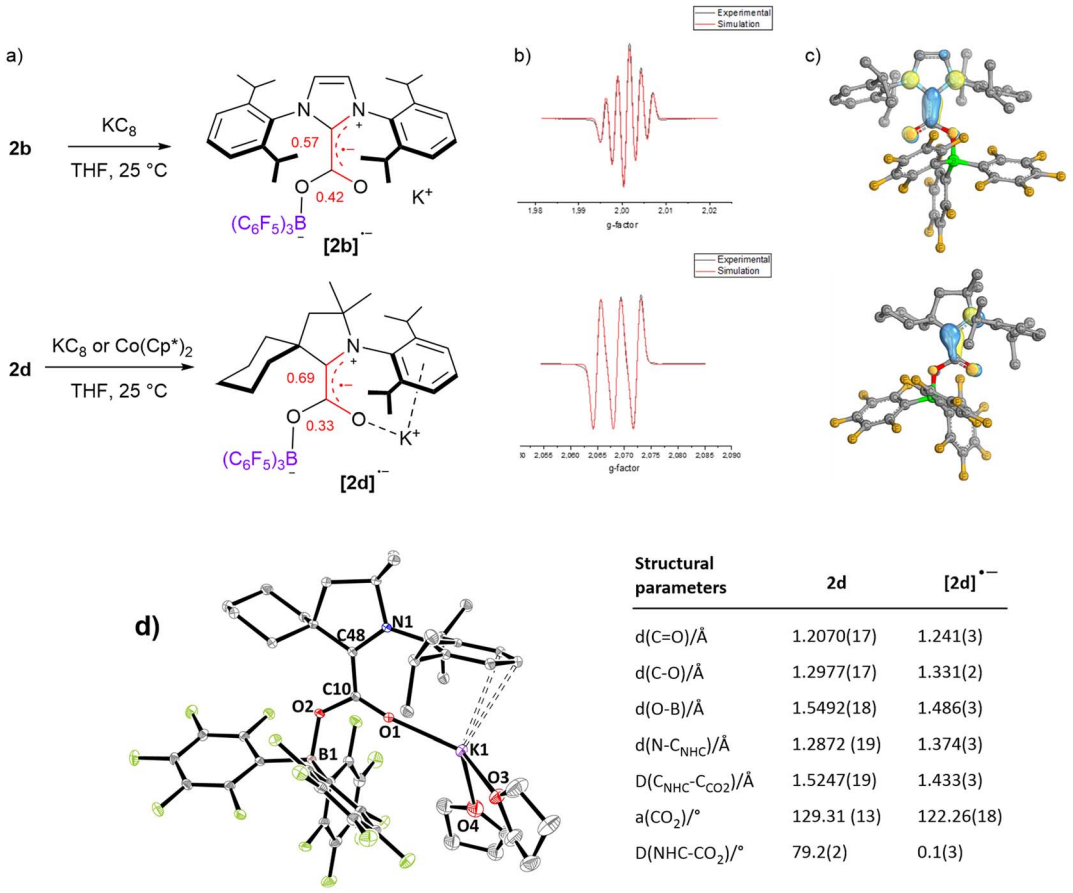


| Structural parameters | 2d | [2d]•− |
|---|---|---|
| d(C=O)/Å | 1.2070(17) | 1.241(3) |
| d(C-O)/Å | 1.2977(17) | 1.331(2) |
| d(O-B)/Å | 1.5492(18) | 1.486(3) |
| d(N-$C_{NHC}$)/Å | 1.2872 (19) | 1.374(3) |
| D($C_{NHC}$-$C_{CO2}$)/Å | 1.5247(19) | 1.433(3) |
| a($CO_2$)/° | 129.31 (13) | 122.26(18) |
| D(NHC-$CO_2$)/° | 79.2(2) | 0.1(3) |

Fig. 4 Characterization of the radical anions [**2b**$^{\bullet-}$] and [**2d**$^{\bullet-}$]: (a) mono-reduction of **2b** and **2d** into [**2b**$^{\bullet-}$] and [**2d**$^{\bullet-}$], (b) experimental (black) and simulated (red) EPR spectra, (c) calculated SOMO orbitals, (d) solid-state structure of [**2d**$^{\bullet-}$][$K^+$]·$(THF)_2$ and selected structural parameters of [**2d**$^{\bullet-}$].

atoms, the radical charge is however mostly located on the $C_{NHC}$ in the case of [**1a–d**$^{\bullet-}$] compounds and not on the $C_{CO_2}$. Moreover, the radical resides in a π-type orbital instead of a σ-type orbital in [$CO_2^{\bullet-}$]. Interestingly, the addition of a borane enables transferring of a part of the unpaired spin density to the $C_{CO_2}$ in [**2(a–d)**-$BH_3^{\bullet-}$] and [**2a–d**$^{\bullet-}$], which is slightly closer to the [$CO_2^{\bullet-}$] situation. In more detail, the localized Mulliken atomic spin density of [**2b**$^{\bullet-}$] and [**2d**$^{\bullet-}$] indicates a large distribution on the $C_{NHC}$ (0.57 and 0.69, respectively) and on the $C_{CO_2}$ (0.42 and 0.33, respectively), while lower spin density is found on the nitrogen (0.17, 0.23, respectively) and on the oxygen (0.14, 0.12, respectively) atoms. The portion of spin density found on the $C_{CO_2}$ of [**2b**$^{\bullet-}$] and [**2d**$^{\bullet-}$] is remarkable when taking into account the absence of any calculated spin density on the $C_{CO_2}$ of the mono-reduced form of the $^{cy}$CAAC–$CO_2$ adduct [**1d**$^{\bullet-}$] (Table S8†).[15] It is in line with the spin density calculation of Heiden *et al.* on the parent [$^t$Bu$_3$P–$CO_2$–B$(C_6F_5)_3^{\bullet-}$] adduct with 16% on $C_{CO_2}$, but to a larger extent.[10]

As a preliminary evaluation of the reactivity of the radical anionic species [**2b**$^{\bullet-}$] and [**2d**$^{\bullet-}$], we wished to probe their reactivity with DMPO since this is a classical trapping agent for [$CO_2^{\bullet-}$], giving rise to a very characteristic EPR signal featuring six bands at $g = 2.0058$ ($a_N = 15.8$ G, $a_{\beta\text{-H}} = 19.1$ G) in aqueous media (Table 4, entry 1).[1] Satisfyingly, when [**2b**$^{\bullet-}$] and [**2d**$^{\bullet-}$] were reacted with five equivalents of DMPO, the EPR signals of [**2b**$^{\bullet-}$] and [**2d**$^{\bullet-}$] were replaced by a similar sextet at $g = 2.0052$ ($a_N = 14.0$ G and $a_{\beta\text{-H}} = 18.6$ G) and $g = 2.0050$ ($a_N = 14.4$ G and $a_{\beta\text{-H}} = 20.0$ G), respectively (Table 4, entries 2 and 3, Fig. S71†). A loss of signal intensity is however observed, presumably due to stability issues under these conditions. In the absence of borane, the chemically reduced compound [**1d**$^{\bullet-}$] also reacts

Table 4 Experimental and computed EPR data

| Entries | [DMPO-$CO_2^{\bullet-}$] | $g$ | $a_N$/G | $a_{\beta\text{-H}}$/G |
|---|---|---|---|---|
| 1 | Ref 1a[a] | 2.0058 | 15.8 | 19.1 |
| 2 | From [**2b**$^{\bullet-}$] | 2.0052 | 14.0 | 18.6 |
| 3 | From [**2d**$^{\bullet-}$] | 2.0050 | 14.4 | 20.0 |
| 4 | From [**1d**$^{\bullet-}$] | 2.0050 | 15.0 | 20.1 |
| 5 | Calculated by DFT | 2.0080 | 13.7 | 22.3 |
| 6 | Calculated by DFT with $B(C_6F_5)_3$ | 2.0081 | 13.7 | 21.8 |

[a] In $H_2O$.

 © 2024 The Author(s). Published by the Royal Society of Chemistry

Open Access Article. Published on 20 mis Genver 2024. Downloaded on 20/10/2024 01:50:54.
This article is licensed under a Creative Commons Attribution-NonCommercial 3.0 Unported Licence.

like [$CO_2^{\bullet-}$] toward DMPO as indicated by a similar EPR signal at $g = 2.0050$ ($a_N = 15.0$ G and $a_{\beta\text{-H}} = 20.1$ G), (Fig. S71†). This is in line with the observation that when [**1d**$^{\bullet-}$] was generated electrochemically under a $CO_2$ atmosphere by Gilliard, Machan *et al.*, a disproportionation reaction was observed, which is a known reactivity of [$CO_2^{\bullet-}$].[15] At this stage, it is difficult to assess whether or not the borane moiety is maintained in the products of these spin trapping experiments. As indicated by DFT calculations, [DMPO-$CO_2^{\bullet-}$] and [DMPO-$CO_2$-$B(C_6F_5)_3^{\bullet-}$] would afford similar EPR signals (Table 4, entries 5 and 6). Further studies will be necessary to understand and exploit the reactivity of the monoreduced FLP-type activated $CO_2$ molecules in valuable synthetic strategies.

## Conclusions

Three new NHC–$CO_2$–$B(C_6F_5)_3$ adducts **2b–d** are reported. The one-electron reduction of these adducts and of the known adduct I*t*–Bu–$CO_2$–$B(C_6F_5)_3$ **2a**, shows reversible and irreversible waves depending on the nature of the NHC. This combined experimental and theoretical study highlights the beneficial role of the FLP-type activation of $CO_2$ with NHC/$BR_3$ pair for the one electron redox event. The LUMOs of the NHC–$CO_2$–$B(C_6F_5)_3$ adducts are mostly located on the $C_{NHC}$ which was shown to be the main site of reduction. The adduct **2d** featuring a π-accepting CAAC exhibits less negative reduction potential than adducts with more classical NHCs. DFT calculations highlighted the role of the dihedral angle between the carbene and $CO_2$ moieties and of the borane in the reduction potential. The withdrawing effect of the Lewis acidic borane was indeed shown to lead to a less negative reductive potential ($E_{1/2} = -1.34$ V *vs.* $Fc^{+/0}$ for **2d**). Furthermore, the two species exhibiting reversible waves in the CV experiment were shown to afford stable anionic radical species by chemical reduction, which could be characterised by EPR for [**2b**$^{\bullet-}$] and [**2d**$^{\bullet-}$] and X-ray diffraction analysis for [**2d**$^{\bullet-}$]. In these distonic species, the radical site was shown to be located not only on the $C_{NHC}$ but also on the $C_{CO_2}$ with a maximum spin density on the $C_{CO_2}$ of 0.42 for [**2b**$^{\bullet-}$]. Finally, [**2b**$^{\bullet-}$] and [**2d**$^{\bullet-}$] were shown to exhibit a reactivity similar to [$CO_2^{\bullet-}$] toward DMPO. Future studies will further explore the reactivity of the stable and unstable radical anions of type [**2**$^{\bullet-}$], as well as the broader use of FLP-type activation of carbon dioxide in single electron reduction transformations.

## Data availability

Raw data of NMR, CV, EPR and X-ray crystallography are available upon reasonable request.

## Author contributions

AM conducted the theoretical and experimental work. CG conducted the experimental work. AS-S and LV conducted CV and X-ray diffraction analyses, respectively. AL, OB and SB conceptualised the project and supervised the experimental and theoretical work. All authors participated in writing, reviewing and editing the original draft.

## Conflicts of interest

There are no conflicts to declare.

## Acknowledgements

This research has received funding from the European Union's Horizon 2020 research and innovation programme under the Marie Skłodowska-Curie grant agreement no. 860322. We acknowledge the valuable support of the NMR service and EPR platform at LCC-CNRS. Calculations on this project were carried out with the use of CSUC supercomputing resources. We thank Vincent César and Nicolas Queyriaux for fruitful discussions.

## References

1 (*a*) F. A. Villamena, E. J. Locigno, A. Rockenbauer, C. M. Hadad and J. L. Zweier, Theoretical and Experimental Studies of the Spin Trapping of Inorganic Radicals by 5,5-Dimethyl-1-Pyrroline N-Oxide (DMPO). 1. Carbon Dioxide Radical Anion, *J. Phys. Chem. A*, 2006, **110**, 13253–13258; (*b*) J. R. Harbour and M. L. Hair, Spin trapping of the $^{\bullet}CO_2^-$ radical in aqueous medium, *Can. J. Chem.*, 1979, **57**, 1150–1152.

2 D. C. Grills and S. V. Lymar, Radiolytic formation of the carbon dioxide radical anion in acetonitrile revealed by transient IR spectroscopy, *Phys. Chem. Chem. Phys.*, 2018, **20**, 10011–10017.

3 A. Herburger, M. Ončák, C.-K. Siu, E. G. Demissie, J. Heller, W. K. Tang and M. K. Beyer, Infrared Spectroscopy of Size-Selected Hydrated Carbon Dioxide Radical Anions $CO_2^{\cdot-}(H_2O)_n$ (n=2–61) in the C−O Stretch Region, *Chem. – Eur. J.*, 2019, **25**, 10165–10171.

4 N. J. Firet and W. A. Smith, Probing the Reaction Mechanism of $CO_2$ Electroreduction over Ag Films via Operando Infrared Spectroscopy, *ACS Catal.*, 2017, **7**, 606–612.

5 M. E. Jacox and W. E. Thompson, The vibrational spectra of molecular ions isolated in solid neon. I. $CO_2^+$ and $CO_2^-$, *J. Chem. Phys.*, 1989, **91**, 1410–1416.

6 D. Schröder, C. A. Schalley, J. N. Harvey and H. Schwarz, On the formation of the carbon dioxide anion radical $CO_2^{-\cdot}$ in the gas phase, *Int. J. Mass Spectrom.*, 1999, **185–187**, 25–35.

7 S. J. Yu, C. L. Holliman, D. L. Rempel and M. L. Gross, The β-distonic ion from the reaction of pyridine radical cation and ethene: a demonstration of high-pressure trapping in Fourier transform mass spectrometry, *J. Am. Chem. Soc.*, 1993, **115**, 9676–9682.

8 (*a*) A. Malandain, M. Molins, A. Hauwelle, A. Talbot, O. Loreau, T. D'Anfray, S. Goutal, N. Tournier, F. Taran, F. Caillé and D. Audisio, Carbon Dioxide Radical Anion by Photoinduced Equilibration between Formate Salts and [$^{11}C$, $^{13}C$, $^{14}C$]$CO_2$: Application to Carbon Isotope Radiolabeling, *J. Am. Chem. Soc.*, 2023, **145**, 16760–16770; (*b*) Y. You, W. Kanna, H. Takano, H. Hayashi, S. Maeda and T. Mita, Electrochemical Dearomative Dicarboxylation of Heterocycles with Highly Negative Reduction Potentials, *J. Am. Chem. Soc.*, 2022, **144**, 3685–3695; (*c*) L. Song,

Open Access Article. Published on 20 mis Genver 2024. Downloaded on 20/10/2024 01:50:54.
This article is licensed under a Creative Commons Attribution-NonCommercial 3.0 Unported Licence.

W. Wang, J.-P. Yue, Y.-X. Jiang, M.-K. Wei, H.-P. Zhang, S.-S. Yan, L.-L. Liao and D.-G. Yu, Visible-light photocatalytic di- and hydro-carboxylation of unactivated alkenes with $CO_2$, *Nat. Catal.*, 2022, **5**, 832–838; (*d*) L.-L. Liao, Z.-H. Wang, K.-G. Cao, G.-Q. Sun, W. Zhang, C.-K. Ran, Y. Li, L. Chen, G.-M. Cao and D.-G. Yu, Electrochemical Ring-Opening Dicarboxylation of Strained Carbon–Carbon Single Bonds with $CO_2$: Facile Synthesis of Diacids and Derivatization into Polyesters, *J. Am. Chem. Soc.*, 2022, **144**, 2062–2068; (*e*) J.-H. Ye, T. Ju, H. Huang, L.-L. Liao and D.-G. Yu, Radical Carboxylative Cyclizations and Carboxylations with $CO_2$, *Acc. Chem. Res.*, 2021, **54**, 2518–2531; (*f*) T. Ju, Y.-Q. Zhou, K.-G. Cao, Q. Fu, J.-H. Ye, G.-Q. Sun, X.-F. Liu, L. Chen, L.-L. Liao and D.-G. Yu, Dicarboxylation of alkenes, allenes and (hetero)arenes with $CO_2$ via visible-light photoredox catalysis, *Nat. Catal.*, 2021, **4**, 304–311; (*g*) H. Huang, J.-H. Ye, L. Zhu, C.-K. Ran, M. Miao, W. Wang, H. Chen, W.-J. Zhou, Y. Lan, B. Yu and D.-G. Yu, Visible-Light-Driven Anti-Markovnikov Hydrocarboxylation of Acrylates and Styrenes with $CO_2$, *CCS Chem.*, 2021, **3**, 1746–1756; (*h*) R. Mello, J. C. Arango-Daza, T. Varea and M. E. González-Núñez, Photoiodocarboxylation of Activated C═C Double Bonds with $CO_2$ and Lithium Iodide, *J. Org. Chem.*, 2018, **83**, 13381–13394; (*i*) J.-H. Ye, M. Miao, H. Huang, S.-S. Yan, Z.-B. Yin, W.-J. Zhou and D.-G. Yu, Visible-Light-Driven Iron-Promoted Thiocarboxylation of Styrenes and Acrylates with $CO_2$, *Angew. Chem., Int. Ed.*, 2017, **56**, 15416–15420; (*j*) H. Seo, A. Liu and T. F. Jamison, Direct β-Selective Hydrocarboxylation of Styrenes with $CO_2$ Enabled by Continuous Flow Photoredox Catalysis, *J. Am. Chem. Soc.*, 2017, **139**, 13969–13972; (*k*) H. Seo, M. H. Katcher and T. F. Jamison, Photoredox activation of carbon dioxide for amino acid synthesis in continuous flow, *Nat. Chem.*, 2017, **9**, 453–456; (*l*) A. Akhgarnusch, R. F. Höckendorf, Q. Hao, K. P. Jäger, C.-K. Siu and M. K. Beyer, Carboxylation of Methyl Acrylate by Carbon Dioxide Radical Anions in Gas-Phase Water Clusters, *Angew. Chem., Int. Ed.*, 2013, **52**, 9327–9330; (*m*) M. D. Otero, B. Batanero and F. Barba, $CO_2$ anion–radical in organic carboxylations, *Tetrahedron Lett.*, 2006, **47**, 2171–2173; (*n*) D. A. Morgenstern, R. E. Wittrig, P. E. Fanwick and C. P. Kubiak, Photoreduction of carbon dioxide to its radical anion by nickel cluster $[Ni_3(\mu_3\text{-}I)_2(dppm)_3]$: formation of two carbon-carbon bonds via addition of carbon dioxide radical anion to cyclohexene, *J. Am. Chem. Soc.*, 1993, **115**, 6470–6471; (*o*) M. Mikhael, S. N. Alektiar, C. S. Yeung and Z. K. Wickens, Translating Planar Heterocycles into Three-Dimensional Analogs by Photoinduced Hydrocarboxylation, *Angew. Chem., Int. Ed.*, 2023, **62**, e202303264; (*p*) S. N. Alektiar, J. Han, Y. Dang, C. Z. Rubel and Z. K. Wickens, Radical Hydrocarboxylation of Unactivated Alkenes via Photocatalytic Formate Activation, *J. Am. Chem. Soc.*, 2023, **145**, 10991–10997; (*q*) S. N. Alektiar and Z. K. Wickens, Photoinduced Hydrocarboxylation via Thiol-Catalyzed Delivery of Formate Across Activated Alkenes, *J. Am. Chem. Soc.*, 2021, **143**, 13022–13028; (*r*) C. M. Hendy, G. C. Smith, Z. Xu, T. Lian and N. T. Jui, Radical Chain Reduction via Carbon Dioxide Radical Anion ($CO_2^{\bullet-}$), *J. Am. Chem. Soc.*, 2021, **143**, 8987–8992; (*s*) J. Majhi and G. A. Molander, Recent Discovery, Development, and Synthetic Applications of Formic Acid Salts in Photochemistry, *Angew. Chem., Int. Ed.*, 2023, e202311853; (*t*) H. Wang, Y. Gao, C. Zhou and G. Li, Visible-Light-Driven Reductive Carboarylation of Styrenes with $CO_2$ and Aryl Halides, *J. Am. Chem. Soc.*, 2020, **142**, 8122–8129; (*u*) S. Wang, P. Xu and X. Zhu, $CO_2$ Radical Anion in Photochemical Dicarboxylation of Alkenes, *ChemCatChem*, 2023, **15**, e202300695.

9 (*a*) P. Xu, X.-Y. Wang, Z. Wang, J. Zhao, X.-D. Cao, X.-C. Xiong, Y.-C. Yuan, S. Zhu, D. Guo and X. Zhu, Defluorinative Alkylation of Trifluoromethylbenzimidazoles Enabled by Spin-Center Shift: A Synergistic Photocatalysis/Thiol Catalysis Process with $CO_2^{\bullet}-$, *Org. Lett.*, 2022, **24**, 4075–4080; (*b*) A. F. Chmiel, O. P. Williams, C. P. Chernowsky, C. S. Yeung and Z. K. Wickens, Non-innocent Radical Ion Intermediates in Photoredox Catalysis: Parallel Reduction Modes Enable Coupling of Diverse Aryl Chlorides, *J. Am. Chem. Soc.*, 2021, **143**, 10882–10889; (*c*) S.-S. Yan, S.-H. Liu, L. Chen, Z.-Y. Bo, K. Jing, T.-Y. Gao, B. Yu, Y. Lan, S.-P. Luo and D.-G. Yu, Visible-light photoredox-catalyzed selective carboxylation of C(sp3)−F bonds with $CO_2$, *Chem*, 2021, **7**, 3099–3113; (*d*) O. P. Williams, A. F. Chmiel, M. Mikhael, D. M. Bates, C. S. Yeung and Z. K. Wickens, Practical and General Alcohol Deoxygenation Protocol, *Angew. Chem., Int. Ed.*, 2023, **62**, e202300178.

10 B. L. Thompson and Z. M. Heiden, Investigation of main group promoted carbon dioxide reduction, *Tetrahedron*, 2019, **75**, 2099–2105.

11 (*a*) G. Prieto, Carbon Dioxide Hydrogenation into Higher Hydrocarbons and Oxygenates: Thermodynamic and Kinetic Bounds and Progress with Heterogeneous and Homogeneous Catalysis, *ChemSusChem*, 2017, **10**, 1056–1070; (*b*) J. Luo and I. Larrosa, C−H Carboxylation of Aromatic Compounds through $CO_2$ Fixation, *ChemSusChem*, 2017, **10**, 3317–3332; (*c*) J. Klankermayer, S. Wesselbaum, K. Beydoun and W. Leitner, Selective Catalytic Synthesis Using the Combination of Carbon Dioxide and Hydrogen: Catalytic Chess at the Interface of Energy and Chemistry, *Angew. Chem., Int. Ed.*, 2016, **55**, 7296–7343; (*d*) Q. Liu, L. Wu, R. Jackstell and M. Beller, Using carbon dioxide as a building block in organic synthesis, *Nat. Commun.*, 2015, **6**, 1–15; (*e*) A. M. Appel, J. E. Bercaw, A. B. Bocarsly, H. Dobbek, D. L. DuBois, M. Dupuis, J. G. Ferry, E. Fujita, R. Hille, P. J. A. Kenis, C. A. Kerfeld, R. H. Morris, C. H. F. Peden, A. R. Portis, S. W. Ragsdale, T. B. Rauchfuss, J. N. H. Reek, L. C. Seefeldt, R. K. Thauer and G. L. Waldrop, Frontiers, Opportunities, and Challenges in Biochemical and Chemical Catalysis of $CO_2$ Fixation, *Chem. Rev.*, 2013, **113**, 6621–6658; (*f*) M. Cokoja, C. Bruckmeier, B. Rieger, W. A. Herrmann and F. E. Kühn, Transformation of Carbon Dioxide with Homogeneous Transition-Metal Catalysts: A Molecular Solution to a Global Challenge?, *Angew. Chem., Int. Ed.*, 2011, **50**, 8510–8537.

 © 2024 The Author(s). Published by the Royal Society of Chemistry

Open Access Article. Published on 20 mis Genver 2024. Downloaded on 20/10/2024 01:50:54.
This article is licensed under a Creative Commons Attribution-NonCommercial 3.0 Unported Licence.

12 (*a*) M. Pérez-Jiménez, H. Corona, F. de la Cruz-Martínez and J. Campos, Donor-Acceptor Activation of Carbon Dioxide, *Chem. – Eur. J.*, 2023, e202301428; (*b*) S. Bontemps, Boron-Mediated Activation of Carbon Dioxide, *Coord. Chem. Rev.*, 2016, **308**(2), 117–130; (*c*) D. W. Stephan and G. Erker, Frustrated Lewis Pair Chemistry: Development and Perspectives, *Angew. Chem., Int. Ed.*, 2015, **54**, 6400–6441; (*d*) E. L. Kolychev, E. Theuergarten and M. Tamm, in *Frustrated Lewis Pairs II: Expanding the Scope*, ed. G. Erker and D. W. Stephan, Springer Berlin Heidelberg, Berlin, Heidelberg, 2013, pp. 121–155.

13 (*a*) L. J. C. van der Zee, S. Pahar, E. Richards, R. L. Melen and J. C. Slootweg, Insights into Single-Electron-Transfer Processes in Frustrated Lewis Pair Chemistry and Related Donor–Acceptor Systems in Main Group Chemistry, *Chem. Rev.*, 2023, **123**, 9653–9675; (*b*) Z. Lu, M. Ju, Y. Wang, J. M. Meinhardt, J. I. Martinez Alvarado, E. Villemure, J. A. Terrett and S. Lin, Regioselective aliphatic C–H functionalization using frustrated radical pairs, *Nature*, 2023, **619**, 514–520; (*c*) A. Dasgupta, E. Richards and R. L. Melen, Frustrated Radical Pairs: Insights from EPR Spectroscopy, *Angew. Chem., Int. Ed.*, 2021, **60**, 53–65; (*d*) F. Holtrop, A. R. Jupp, N. P. van Leest, M. Paradiz Dominguez, R. M. Williams, A. M. Brouwer, B. de Bruin, A. W. Ehlers and J. C. Slootweg, Photoinduced and Thermal Single-Electron Transfer to Generate Radicals from Frustrated Lewis Pairs, *Chem. – Eur. J.*, 2020, **26**, 9005–9011; (*e*) F. Holtrop, A. R. Jupp, B. J. Kooij, N. P. van Leest, B. de Bruin and J. C. Slootweg, Single-Electron Transfer in Frustrated Lewis Pair Chemistry, *Angew. Chem., Int. Ed.*, 2020, **59**, 22210–22216; (*f*) W. E. Piers, A. J. V. Marwitz and L. G. Mercier, Mechanistic Aspects of Bond Activation with Perfluoroarylboranes, *Inorg. Chem.*, 2011, **50**, 12252–12262.

14 (*a*) A. Merschel, D. Rottschäfer, B. Neumann, H.-G. Stammler, M. Ringenberg, M. van Gastel, T. I. Demirer, D. M. Andrada and R. S. Ghadwal, Crystalline Anions Based on Classical N-Heterocyclic Carbenes, *Angew. Chem., Int. Ed.*, 2023, **62**, e202215244; (*b*) J. Fan, A.-P. Koh, J. Zhou, Z.-F. Zhang, C.-S. Wu, R. D. Webster, M.-D. Su and C.-W. So, Tetrakis(N-heterocyclic Carbene)-Diboron(0): Double Single-Electron-Transfer Reactivity, *J. Am. Chem. Soc.*, 2023, **145**, 11669–11677; (*c*) S. Choe, H. Song, H. Choi, S. Yoo, J. Kim, Y. H. Ko and E. Lee, Formation of Highly Stable 1,2-Dicarbonyl Organic Radicals from Cyclic (Alkyl)(amino) carbenes, *Org. Lett.*, 2023, **25**, 4292–4297; (*d*) J. L. Peltier, M. R. Serrato, V. Thery, J. Pecaut, E. Tomás-Mendivil, G. Bertrand, R. Jazzar and D. Martin, An air-stable radical with a redox-chameleonic amide, *Chem. Commun.*, 2023, **59**, 595–598; (*e*) K. Breitwieser, H. Bahmann, R. Weiss and D. Munz, Gauging Radical Stabilization with Carbenes, *Angew. Chem.*, 2022, **134**, e202206390; (*f*) M. M. Hansmann, M. Melaimi and G. Bertrand, Crystalline Monomeric Allenyl/Propargyl Radical, *J. Am. Chem. Soc.*, 2017, **139**, 15620–15623; (*g*) J. K. Mahoney, D. Martin, F. Thomas, C. E. Moore, A. L. Rheingold and G. Bertrand, Air-Persistent Monomeric (Amino)(carboxy) Radicals Derived from Cyclic (Alkyl)(Amino) Carbenes, *J. Am. Chem. Soc.*, 2015, **137**, 7519–7525; (*h*) N. M. Gallagher, H.-Z. Ye, S. Feng, J. Lopez, Y. G. Zhu, T. Van Voorhis, Y. Shao-Horn and J. A. Johnson, An N-Heterocyclic-Carbene-Derived Distonic Radical Cation, *Angew. Chem., Int. Ed.*, 2020, **59**, 3952–3955.

15 L. E. Lieske, L. A. Freeman, G. Wang, D. A. Dickie, R. J. Gilliard Jr and C. W. Machan, Metal-Free Electrochemical Reduction of Carbon Dioxide Mediated by Cyclic(Alkyl)(Amino) Carbenes, *Chem. – Eur. J.*, 2019, **25**, 6098–6101.

16 L. A. Freeman, A. D. Obi, H. R. Machost, A. Molino, A. W. Nichols, D. A. Dickie, D. J. D. Wilson, C. W. Machan and R. J. Gilliard, Soluble, crystalline, and thermally stable alkali $CO_2^-$ and carbonite ($CO_2^{2-}$) clusters supported by cyclic(alkyl)(amino) carbenes, *Chem. Sci.*, 2021, **12**, 3544–3550.

17 (*a*) D. M. Denning, M. D. Thum and D. E. Falvey, Photochemical Reduction of $CO_2$ Using 1,3-Dimethylimidazolylidene, *Org. Lett.*, 2015, **17**, 4152–4155; (*b*) O. R. Luca, C. C. L. McCrory, N. F. Dalleska and C. A. Koval, The Selective Electrochemical Conversion of Preactivated $CO_2$ to Methane, *J. Electrochem. Soc.*, 2015, **162**, H473–H476.

18 (*a*) E. Theuergarten, T. Bannenberg, M. D. Walter, D. Holschumacher, M. Freytag, C. G. Daniliuc, P. G. Jones and M. Tamm, Computational and experimental investigations of $CO_2$ and $N_2O$ fixation by sterically demanding N-heterocyclic carbenes (NHC) and NHC/borane FLP systems, *Dalton Trans.*, 2014, **43**, 1651–1662; (*b*) E. L. Kolychev, T. Bannenberg, M. Freytag, C. G. Daniliuc, P. G. Jones and M. Tamm, Reactivity of a Frustrated Lewis Pair and Small-Molecule Activation by an Isolable Arduengo Carbene-B{3,5-$(CF_3)_2C_6H_3$}$_3$ Complex, *Chem. – Eur. J.*, 2012, **18**, 16938–16946.

19 **1*c*** was generated *in situ* by applying 1 atm of $CO_2$ to IAd, before adding $(BC_6F_5)_3$.

20 (*a*) B. J. Knurr and J. M. Weber, Infrared Spectra and Structures of Anionic Complexes of Cobalt with Carbon Dioxide Ligands, *J. Phys. Chem. A*, 2014, **118**, 4056–4062; (*b*) G. Herzberg, *Molecular spectra and molecular structure*, R. E. Krieger Publishing Co., Malabar, FL, Malabar, Fla, 1991, vol. III, p. 598.

21 B. R. Van Ausdall, J. L. Glass, K. M. Wiggins, A. M. Aarif and J. Louie, A Systematic Investigation of Factors Influencing the Decarboxylation of Imidazolium Carboxylates, *J. Org. Chem.*, 2009, **74**, 7935–7942.

22 O. Back, M. Henry-Ellinger, C. D. Martin, D. Martin and G. Bertrand, $^{31}$P NMR Chemical Shifts of Carbene–Phosphinidene Adducts as an Indicator of the π-Accepting Properties of Carbenes, *Angew. Chem., Int. Ed.*, 2013, **52**, 2939–2943.

23 IboView – program for analysing molecular electronic structure, based on Intrinsic Atomic Orbitals (IAOs). **http://www.iboview.org**, G. Knizia, *J. Chem. Theory Comput.*, 2013, **9**, 4834–4843.