

EES Catalysis

Accepted Manuscript

This article can be cited before page numbers have been issued, to do this please use: X. Chen, B. Bella, Y. Yue, M. Kosari, L. Liu, F. Hu, K. Cao, Y. Xiong, A. Mandal, J. Chang, L. Chen, K. H. Lim and S. Kawi, *EES Catal.*, 2025, DOI: 10.1039/D5EY00054H.



This is an Accepted Manuscript, which has been through the Royal Society of Chemistry peer review process and has been accepted for publication.

Accepted Manuscripts are published online shortly after acceptance, before technical editing, formatting and proof reading. Using this free service, authors can make their results available to the community, in citable form, before we publish the edited article. We will replace this Accepted Manuscript with the edited and formatted Advance Article as soon as it is available.

You can find more information about Accepted Manuscripts in the [Information for Authors](#).

Please note that technical editing may introduce minor changes to the text and/or graphics, which may alter content. The journal's standard [Terms & Conditions](#) and the [Ethical guidelines](#) still apply. In no event shall the Royal Society of Chemistry be held responsible for any errors or omissions in this Accepted Manuscript or any consequences arising from the use of any information it contains.

Broader context

The growing demand for sustainable hydrogen and carbon-neutral chemical production necessitates the development of CO_x-free methane conversion technologies. Plasma-driven catalytic decomposition (CDM) and non-oxidative coupling of methane (NOCM) have emerged as promising alternatives, bypassing syngas intermediates and enabling direct hydrogen and value-added chemical production. Non-thermal plasma (NTP) is particularly effective in activating methane's strong C-H bonds, yet challenges remain in enhancing reaction selectivity and stability. This review explores the synergy between plasma and catalysis, offering mechanistic insights and strategies for optimizing catalyst design and reactor configurations. A novel plasma-catalytic reactor concept with a membrane separator is proposed to improve hydrogen production and purification. By addressing current limitations and future directions, this review contributes to advancing plasma-assisted methane conversion toward a more sustainable energy landscape.



ARTICLE

Plasma Induced Methane Conversion: A Review on CO_x-Free Production of Hydrogen, Valuable Chemicals, and Functional Carbon Materials

Xiaohan Chen^{a,c§}, Bella^{a,b,§}, Yifei Yue^{a,§}, Mohammadreza Kosari^{a,b,d}, Lina Liu^e, Feiyang Hu^a, Keyu Cao^a, Yi Xiong^a, Aindrila Mandal^a, Jie Chang^b, Luwei Chen^b, Kang Hui Lim^{a,*} and Sibudjing Kawi^{a,*}

Received 00th January 20xx,
Accepted 00th January 20xx

DOI: 10.1039/x0xx00000x

Catalytic decomposition and non-oxidative coupling of methane (CDM and NOCM) driven by plasma, especially non-thermal plasma, have been determined as strategic means for sustainable production of CO_x-free hydrogen and value-added chemicals. The 'one-step' direct CDM and NOCM bypass the need for intermediate syngas production to hydrogen and chemicals using Fischer-Tropsch, thus benefiting from energy savings, but nevertheless, are still plagued by poor yields and stability. Thermal, warm, and non-thermal plasma technologies have gained research momentum due to the efficacy for activation of strong C-H chemical bonds in methane. Herein, the current literature is firstly reviewed to elucidate the mechanistic insights and plasma synergies (with and without catalysts) for CO_x-free H₂ production via methane conversion with a particular focus on CDM and NOCM reactions. Our review ascertains that while plasma-assisted methane activation can resolve the need for high energy activation and dissociation of C-H bonds, the governing reaction pathways and difficulties in tuning product selectivity with plasma alone warrant further research on the role of plasma-catalysis as a promising solution to tune reactions selectivity. Additionally, we explore strategies for catalyst design and the selection of plasma sources to improve synergistic interactions in plasma-catalysis. Selected examples of catalyst use and reactor design in plasma-catalytic setups are presented. Finally, drawing from recent advancements and our research perspective, advanced plasma integrated system is proposed, especially a concept for a plasma-catalytic reactor featuring a membrane separator, which may serve as an effective unit for hydrogen production and purification.

Introduction

The intensification of industrial processes has raised environmental awareness, driving the development of sustainable and eco-friendly energy solutions demands.¹ The shift from fossil fuels to a carbon-neutral economy is necessary, with the term "hydrogen economy" coined by John Bockris in 1970, serving as a bridge solution.² Although hydrogen is widely regarded as a clean, CO_x-free energy carrier, its predominant industrial production route—steam methane reforming (SMR)—remains highly energy-intensive, requiring approximately 206.3 kJ per mole of H₂ produced. Moreover, conventional SMR processes emit an estimated 9–12 kg

of CO₂-equivalent per kg of H₂, depending on feedstock type, process efficiency, and carbon capture integration, thus contributing significantly to global greenhouse gas emissions.³ Cleaner hydrogen production methods are crucial for addressing the growing energy demands of a hydrogen economy.

Methane, a major component of natural gas and a potent greenhouse gas, is notably emitted during crude oil extraction and has a stronger greenhouse effect than CO₂. Catalytic processes converting methane to CO_x-free hydrogen present a cleaner (i.e., 0.76 – 2.58 kg of CO₂-equivalent per kg of H₂),⁴ low-cost alternative to fossil fuels. Due to its high hydrogen-to-carbon (H/C) ratio of 4:1, methane can theoretically yield up to 4 mol of H₂ per mole of CH₄, which is higher than ethane (3 mol H₂/mol), propane (2.67 mol H₂/mol), or butane (2.5 mol H₂/mol), making it an attractive feedstock for hydrogen-rich processes.⁵ Methane is a versatile feedstock commonly used to produce a wide range of specialty chemicals and fuels, including, but not limited to, hydrogen (e.g., via SMR, r1), syngas (via dry reforming of methane, DRM, r2), and methanol (via partial oxidation of methane, POM, r3).⁶ However, the strong chemical bonds in methane (bond enthalpy of 413 kJ/mol) coupled with weakly polarized C-H bond lead to a high barrier for methane activation and subsequent conversion to valuable products, necessitating thermal reactions at high temperatures (700–1100 °C), especially in the absence of a catalyst.⁷ Hence, efficient catalytic

^a Department of Chemical and Biomolecular Engineering, National University of Singapore, Singapore 117585, Singapore.

^b Institute of Sustainability for Chemicals, Energy and Environment (ISCE2), Agency for Science Technology and Research, Singapore 627833, Singapore.

^c School of Chemistry and Chemical Engineering, Nanchang University, Nanchang, Jiangxi, 330031, China

^d Chemical and Biomolecular Engineering Department, College of Engineering, North Carolina State University, 911 Partners Way, Raleigh, North Carolina, USA

^e College of Environmental Science and Engineering, Ministry of Education Key Laboratory of Pollution Processes and Environmental Criteria, Nankai University Tianjin 300350, China.

[§] These authors contributed equally

[†] Footnotes relating to the title and/or authors should appear here.

Supplementary Information available: [details of any supplementary information available should be included here]. See DOI: 10.1039/x0xx00000x



technologies for methane conversion are essential to ensure sustainable processes and compete with conventional energy and commodity chemical production. Presently, methane is mainly utilized for hydrogen production via SMR, the most mature and dominant method of producing hydrogen on a large scale. However, despite its reliability and popularity, this process has a significant drawback of producing excessive amounts of CO₂ due to the reverse water gas shift (RWGS, CO₂ + H₂ → CO + H₂O) reaction occurring as one of the side reactions. Another reforming reaction that is also growing in popularity is the dry reforming of methane (DRM); a reaction whereby CH₄ and CO₂ are reformed into syngas with an ideal H₂/CO molar ratio close to 1 (r2).^{8–11} This reaction has garnered significant attention due to the possibility of using two greenhouse gases as feedstock, and the syngas produced can conveniently be integrated downstream to produce higher hydrocarbons via F-T synthesis.¹² In a similar context, the POM is another reaction producing a mixture of hydrogen and CO. This reaction produces syngas H₂/CO ratio of 2 (r3), which is attractive for methanol synthesis.^{12, 13}

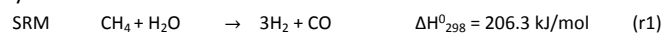

In any case, different methane conversion routes must be considered when weighing in the CO₂ emissions involved and the desired products. In line with the hydrogen economy, two promising reactions are seen to be the potential answer: (1) catalytic decomposition of methane (CDM) and (2) non-oxidative coupling of methane (NOCM). CDM is a one-step endothermic reaction, traditionally performed to obtain carbon black for the tire industries. The process has been gaining attention in recent years due to its ability to readily produce CO_x-free hydrogen, which can be directly utilized in fuel cells.¹⁴ Additionally, depending on the catalysts and reaction parameters, valuable carbon solids produced can be sold as other products, such as carbon black, nanofibers (CNFs), nanotubes (CNTs), nano-onions, etc. For instance, according to literature, the most desired carbon product in CDM is CNTs, which, as of 2017 data, can cost up to \$20,000/kg.¹⁵ Further details about CDM will be elaborated in section "Catalytic Decomposition of Methane".

NOCM shares some similarities with CDM whereby hydrogen can be produced from the reaction without a reforming agent. However, instead of carbon solids, C₂₊ hydrocarbons are formed. Desirable products such as short-chain C₂ hydrocarbons (i.e., ethylene and acetylene), which are separated from hydrogen via polymeric membranes,¹⁶ are important feedstocks in the chemical industry.¹⁷ A summary of the current studies in catalytic NOCM is provided in section "Non-oxidative Coupling of Methane".

Conventionally, CDM and NOCM have been catalyzed under thermal conditions, focusing on the selective production of value-added carbon products (e.g., olefins). However, such thermal processes require high reaction temperature (i.e., 500 – 800 °C for CDM, and 800 – 1100 °C for NOCM at ambient pressures) and heat supply due to their endothermic nature, making it challenging for process scale-up due to safety considerations. Plasma technology is of particular

interest in resolving these challenges. Applying a plasma-induced electric field selectively increases the electron temperature in the reactant molecules, which renders it unnecessary for intensive heating to elevate the temperature in the bulk gas for the reaction to proceed over non-thermal and low-temperature plasma. Consequently, highly energetic electrons activate the reactant molecules via electron impact reactions to generate reactive plasma species (e.g., energetic electrons, radicals, and ions) that actively participate in the subsequent reaction pathways. While numerous research efforts have been directed towards more effective catalyst designs for methane conversion, novel ideas such as utilizing and integrating plasma into conventional thermocatalytic reactions are gaining attention due to the ability of plasma to activate thermodynamically stable gases having highly stable chemical structures such as methane,¹⁸ carbon dioxide,¹⁹ and nitrogen,²⁰ to facilitate their conversion into valuable products such as hydrogen, heavier hydrocarbons, and ammonia.^{21, 22} Compared with previous reviews that primarily focus on plasma-assisted reforming (e.g. Feng et al., Adv. Sci. 2022), this review uniquely highlights CO_x-free methane conversion (CDM and NOCM) routes using plasma, elaborates plasma-catalyst synergy and mechanistic insights, and proposes a novel membrane-integrated reactor design for simultaneous hydrogen production and separation. Therefore, in this review article, we mainly focus on combining plasma and catalysis in direct methane conversion to produce CO_x-free hydrogen and other value-added products, such as carbon solids via CDM and C₂₊ olefins via NOCM.

Plasma Types and Sources for Chemical Conversion

Research in plasma technology has been on a rapid rise in recent years, mainly because of its effectiveness in gas cleaning and conversion, chemicals production, and sterilization.^{18, 23, 24} Plasma is an ionized gas consisting of ions, electrons, neutral compounds, radicals and excited species. As a 'fourth state of matter', plasma can be categorized into 'thermal plasma' and 'non-thermal plasma' depending on whether plasma itself is in thermal equilibrium or not. Plasma is said to be in thermal equilibrium when all of the species in the multicomponent system exhibit the same temperature in a localized area, and therefore, it is typically referred to as 'thermal plasma'. On the other hand, if there exist multiple temperatures within the plasma, the discharges are considered 'non-thermal plasma' as the species are not thermally equilibrated. Warm and cold plasma are also among other existing plasma types. The scope of this review will be limited to commonly applied plasma sources in plasma-catalysis, namely non-thermal and warm plasma.

Plasma can also be categorized based on its discharge modes, referring to (1) the method of plasma generation—such as dielectric barrier discharge, microwave, or radio-frequency systems—and (2) the nature of its interaction with the applied electric field, which governs electron acceleration, energy transfer, and discharge stability. The common discharge modes include: 1) Dielectric Barrier Discharge (DBD): Characterized by alternating current or pulsed



voltage between two electrodes with a dielectric barrier to prevent arcing. DBD operates at atmospheric pressure and is widely used in surface treatment and gas-phase reactions due to its non-thermal nature;^{25, 26} 2) Glow Discharge: A low-pressure discharge where electrons collide with neutral gas molecules, causing excitation and ionization. This mode is commonly applied in thin-film deposition and material surface modifications;²⁷ 3) Arc Discharge: A high-current, low-voltage discharge that creates a highly ionized and thermal plasma. Arc discharge is suitable for high-temperature applications such as welding and carbon nanotube synthesis;²⁸ 4) Microwave Discharge: Involves the generation of plasma using microwave radiation in the frequency range of 300 MHz to 10 GHz. It is electrode-less, reducing contamination and allowing applications in chemical vapor deposition and material synthesis;²⁹ 5) Gliding Arc Discharge: Combines features of thermal and non-thermal plasma, operating at atmospheric pressure. It is particularly useful for CO₂ conversion and syngas production.³⁰ The five discharge modes, among which the former one has received the majority of attention in recent years (Fig. 1a).

The classification of plasma into thermal and non-thermal categories, along with the discharge modes, highlights the diversity of plasma sources and their applications in plasma catalysis. Thermal plasma excels in high-temperature processes (typically above 5000 K), non-thermal plasma (NTP) is effective at low temperatures (with bulk gas temperature of 300–3000 K). Warm plasma, regarded as a subset of NTPs, operates in the intermediate range (1000–3000 K), bridging the gap between the two and offering a versatile approach for chemical conversions. The understanding of discharge modes further enhances the design and optimization of plasma systems for specific applications. Catalysts in the plasma discharge zone experience changes in electronic structure and surface properties, which can influence reaction intermediates and pathways. For plasma-assisted methane decomposition, recent DFT- and machine learning-augmented studies have shed light on how CH₄ dissociation energy and carbon binding strength collectively determine reaction pathways. Wang et al.³¹ constructed a comprehensive DFT database on single-atom alloys (SAAs) and demonstrated that metals such as Fe, Co, and Ni, while having favorable C–H dissociation barriers, differ in their atomic carbon adsorption energies—directly impacting whether filamentous carbon forms or pure H₂ evolves.³² This insight guides the selection of carbon-tolerant catalyst systems for CDM under plasma environments. Hence, interest in plasma catalysis as a means to efficiently convert C1 molecules into various high-value-added chemicals and fuels has rapidly increased in recent years, as evidenced by a Web of Science search showing fast growth in articles published (Fig. 1b).

Thermal Plasma

Thermal plasma, also known as hot plasma, can be achieved by several high-energy plasma sources (e.g., inductively-coupled plasma or ICP for short, plasma torch, arc plasma, etc.) where the ionized gases are in thermal equilibrium ranging from between 4000 K to 20000 K.^{24, 33, 34} High gas pressures can also result in thermal plasma as gas species would experience a smaller mean free path between collisions, thereby leading to more effective collisions (i.e., more

efficient exchange of energy between electrons and gas particles). Specifically, higher pressures reduce the mean temperature differences in gas discharges and yield thermal equilibrium more efficiently.³⁵ One of the most common plasma sources is attained via a plasma torch, which can be operated by either direct current (DC) or radio-frequency (RF) (Fig. 1c,d).³⁶ A DC torch is made out of two electrodes (i.e., anode as a nozzle) powered by a high-voltage DC supply to generate an electric arc for gases to be heated up to 8000 – 16000 K for a non-transferred DC torch design.³⁷ An RF plasma torch, on the other hand, consists of an induction (electromagnetic) coil and an insulation tube (Fig. 1d). An oscillating current in the induction coil produces an alternative magnetic field, which results in eddy currents producing heat via joule heating.³⁶ The key advantage of the RF plasma torch is an electrode-less design that hence avoids degradation or corrosion. However, unlike the DC plasma torch, the maximum temperature obtainable is 10000 K at a smaller plasma jet velocity.³⁶

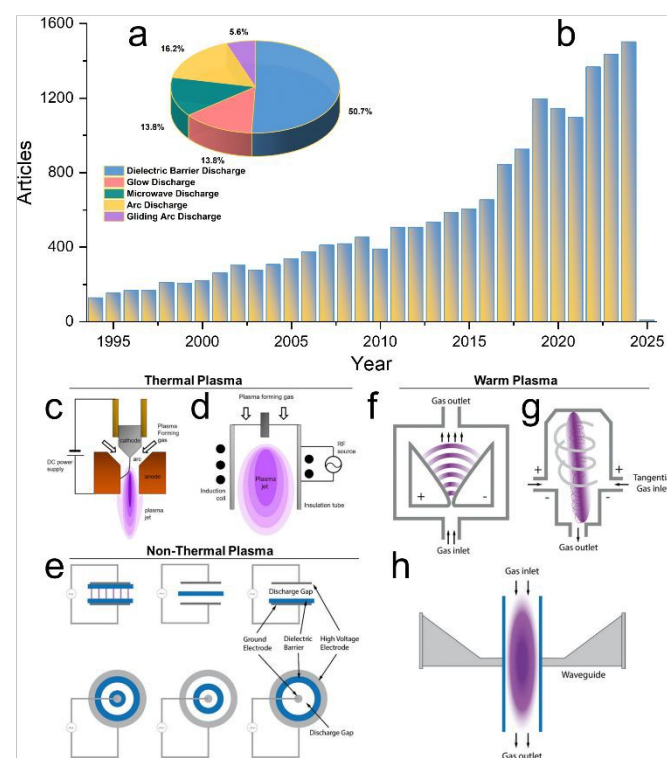

Fig. 1 Summary of recent plasma-catalysis literature: (a) The yearly number of articles published about plasma catalysis (17 922 in total for plasma and catalysis related articles), and (b) the percentage distribution of articles exploring various plasma discharge modes for plasma catalysis. Schematic designs of (c, d) thermal, (e) non-thermal (NTP), and (f-h) warm plasma sources. (c) Direct current (DC) plasma with non-transferred arc. (d) Radio-frequency (RF) plasma. Reproduced with permission from ref.³⁶ Copyright 2019 AIP Publishing. (e) DBD plasma with planar or cylindrical configurations. (f) Classical gliding arc (GA) plasma. (g) Gliding arc plasmatron (GAP) with reverse vortex flow GA. (h) Microwave (MW) discharge plasma. Reproduced with permission from Ref.²⁴ Copyright 2017 The Royal Society of Chemistry.



Non-thermal Plasma

Warm plasmas are generally considered a subset of non-thermal plasmas, where a significant non-equilibrium exists between electron and bulk gas temperatures. However, unlike typical non-thermal plasmas such as DBD, RF, and glow discharges—with gas temperatures below 500 K—warm plasmas operate at significantly elevated gas temperatures, often exceeding 1000 K. Plasma sources such as gliding arc and microwave plasmas, though frequently labeled as non-thermal, can generate gas-phase temperatures well above 600 K and occasionally surpass 1000 K, placing them in an intermediate regime between conventional non-thermal plasmas and fully thermal plasmas like arcs and plasma torches.^{38, 39} These plasmas, which combine the advantages of both non-thermal and thermal plasma, have an average electron temperature of between 1-2 eV.⁴⁰ An example of a warm plasma source is gliding arc (GA) discharge, where the plasma is an auto-oscillating periodic discharge generated by two diverging electrodes (Fig. 1f). Given the poor interaction and contact with gas inflows in the classical design, a 3D cylindrical GA with vortex flow stabilization was developed (i.e., gliding arc plasmatron; GAP) (Fig. 1g).⁴¹ Akin to RF plasma torch in thermal plasma, microwave (MW) plasma is also an electrode-less design version of warm plasma. MW plasma is powered by supplying electromagnetic radiation into a transparent discharge tube between 300 MHz to 10 GHz (Fig. 1h), and the resulting bulk temperature can reach up to 4000 K.^{42, 43} Non-thermal plasmas allow direct electron-induced dissociation of CH₄ (e.g., e⁻ + CH₄ → CH₃ + H + e⁻), circumventing the need for high bulk temperatures and enabling activation at ~300-600 K.

Table 1 Comparison Between Thermal and Plasma Catalysis.

Aspect	Thermal Catalysis	Plasma-Catalysis
Energy Source	External heat (e.g., furnaces)	Electric field, microwave discharge
Operating Temperature	High (>700°C)	Low (room temperature to ~200°C)
Activation Mechanism	Thermal bond dissociation through vibrational excitation	Electron impact, ionization, and radical formation
Catalyst Role	Lowers activation energy, enhances thermal stability	Provides active sites for plasma-generated species
Reaction Pathways	Thermodynamically driven	Plasma-driven non-equilibrium pathways
Advantages	High reaction rates at elevated temperatures	CH ₄ activation at low temperatures; reduced thermal stress
Disadvantages	High energy consumption; carbon deposition; catalyst sintering	Complex equipment, energy loss in plasma generation
Applications	Methane cracking, steam reforming	CO _x -free CH ₄ decomposition, non-oxidative coupling

Thermal vs Plasma Catalysis in Methane Conversion: Mechanistic Differences

Methane conversion technologies are crucial for sustainable energy applications, particularly for achieving CO_x-free catalytic decomposition and non-oxidative coupling of CH₄.⁴⁴⁻⁴⁶ Among

various methods, thermal catalysis and plasma catalysis have gained attention due to their distinct mechanisms and complementary roles in activating CH₄,⁴⁷ and Table 1 highlights the key distinctions between these two routes, focusing on their roles in methane conversion. Thermal catalysis is a traditional approach where methane is activated through high temperatures, typically above 700°C. The activation occurs via vibrational excitation and bond dissociation caused by heat, often in the presence of catalysts such as Ni, Pt, or Mo-based materials. The reaction pathways are governed by thermodynamic principles, where elevated temperatures provide the energy needed to overcome the activation barrier. However, challenges such as catalyst sintering, carbon deposition, and high energy consumption limit its efficiency and scalability. Plasma-catalysis offering a new chemistry that is totally different than thermocatalysis, on the other hand, leverages the synergy between non-thermal plasma and catalytic surfaces.⁴⁸ Non-thermal plasma generates reactive species, including radicals, ions, and excited molecules, through electron impact and electric field ionization. These species can directly activate CH₄ at relatively low bulk temperatures (room temperature to ~200 °C). Catalysts in plasma systems interact with these reactive intermediates, guiding the reaction pathways and improving selectivity towards desired products.⁴⁵

Plasma-Induced Surface Engineering Strategies for Enhanced Catalyst Performance

While the role of catalysts in modifying plasma chemistry has been discussed by many, it is clear that advanced surface engineering strategies are essential to improve catalyst stability, activity, and selectivity under plasma conditions. In both plasma-assisted NOCM and CDM, plasma-triggered restructuring of the metal-support interface (e.g., NiO → Ni⁰, Ce⁴⁺ → Ce³⁺) induces oxygen vacancies and highly active sites that promote CH₄ adsorption, CH_x stabilization, and C–C bond formation or C–H dissociation. Defect engineering introduced via plasma irradiation—such as coordinatively unsaturated metal centers, edge sites, and oxygen vacancies—enhances CH₄ dissociation and intermediate coupling pathways, shifting selectivity toward light olefins in NOCM or facilitating clean hydrogen production in CDM.⁴⁹ Additionally, heteroatom doping (e.g., Na, K, La, N) modulates the electronic environment at active sites, aiding in intermediate stabilization, suppressing coke formation, and tuning reaction pathways. Recent advancements in plasma-responsive catalyst architectures, such as “shielded bifunctional nanoreactors” (e.g., Na₂WO₄–Mn₃O₄/m-SiO₂), demonstrate up to 42 % selectivity toward C₂ hydrocarbons under plasma activation, by spatially confining intermediate coupling and preventing deep dehydrogenation.⁵⁰ Likewise, Ni-γ-Al₂O₃ catalysts with noble gas co-feeding (Ar, He) exhibit improved energy efficiency and reduced coke formation, attributed to plasma-catalyst synergistic interface engineering.⁴⁹ Furthermore, plasma-assisted regeneration in CDM systems helps gasify soft carbon deposits and rebuild active sites, while strong metal-support interactions (e.g., Ni–CeO₂, Fe–ZrO₂) and confined

Open Access Article. Published on 22/09/2025. Downloaded on 15/09/2025 17:05:46. This article is licensed under a Creative Commons Attribution-NonCommercial 3.0 Unported Licence.



EES Catalysis Accepted Manuscript

metal clusters within porous matrices suppress sintering and maintain long-term stability.⁵¹

These advanced surface engineering strategies (Fig. 2)—encompassing interface reconstruction, defect creation, heteroatom doping, and structural confinement—constitute a comprehensive toolkit for optimizing catalyst performance under plasma conditions. They effectively align catalyst surface chemistry with plasma-phase dynamics, enhancing olefin selectivity in NOCM, minimizing carbon deactivation in CDM, and ensuring durable operation in emerging plasma-assisted methane conversion technologies.

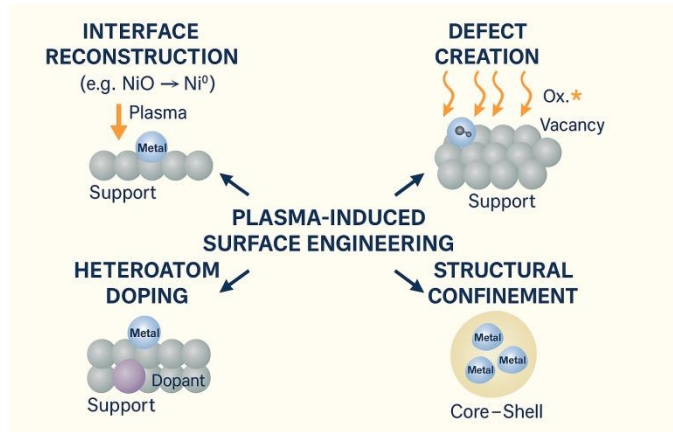

Fig. 2 schematic illustration of plasma-induced surface engineering strategies for catalyst optimization under plasma conditions.

Mechanistic and Design Perspectives in Plasma Methane Conversion

To further strengthen the understanding of plasma-catalytic mechanisms and promote rational catalyst design, recent studies have incorporated microkinetic modeling and density functional theory (DFT) simulations to explain observed experimental trends in plasma-assisted methane conversion. For example, Engelmann et al.⁵² developed a plasma-specific microkinetic model that considers the influence of vibrationally excited CH_4 and plasma-generated radicals (e.g., CH_3^* , H^*) on methane coupling pathways over transition metals. Their results demonstrate that plasma conditions significantly shift the rate-determining step from CH_4 dissociation (dominant in thermal catalysis) to C–C coupling and product desorption, particularly on weakly binding metal surfaces such as Cu and Pd. These insights provide a theoretical basis for the experimentally observed enhancement in ethylene selectivity under non-equilibrium plasma environments.

Moreover, DFT calculations under electric field conditions have been used to examine CH_4 activation barriers and intermediate stability on metal and oxide surfaces. For NOCM, Maitre et al. developed a zero-dimensional nanokinetic model integrating plasma-phase radicals with surface microkinetics on Ni(111) surface.⁵³ Their model demonstrates that plasma-generated CH_3^* radicals can promote surface CH_3^* coverage and enhance C–C coupling by stabilizing transition states and facilitating product desorption. Importantly, the model reveals that moderate CH_3^* coverage is optimal for

maximizing C_2H_4 production, while excessive coverage can lead to deactivation or carbon buildup.

DOI: 10.1039/D5EY00054H

For plasma-assisted methane decomposition, recent DFT simulations have shown how electric fields and plasma species influence CH_4 dissociation and carbon nucleation pathways. For example, external fields can reduce the activation barrier for C–H bond cleavage and stabilize surface-bound CH_x intermediates.³¹ Additionally, the adsorption energy of atomic carbon on specific metal surfaces (e.g., Fe, Ni, Mo) determines the likelihood of filamentous carbon formation versus clean hydrogen evolution, offering guidance for selecting carbon-tolerant catalysts.

Building upon these mechanistic insights, recent literature has proposed a series of catalyst design strategies tailored for plasma catalysis, including: (i) Heteroatom doping (e.g., Ga, Cu, Fe) to modulate surface electronic structure, enhance CH_4 activation, and stabilize CH_x intermediates, thereby promoting C–C bond formation and inhibiting coke deposition;⁵⁴ (ii) Engineering strong metal–support interactions, such as Ni– CeO_2 and Fe– ZrO_2 , to anchor active sites, enhance oxygen mobility, and reduce particle sintering and carbon accumulation;⁵⁵ (iii) Defect engineering, including the creation of oxygen vacancies, to provide low-barrier activation sites for CH_4 and stabilize surface-bound $\text{CH}_2^*/\text{CH}_3^*$ species under plasma excitation;⁵⁶ (iv) Structural confinement strategies, such as core–shell catalysts and porous nanoreactors, to isolate active zones, limit radical overreaction, and improve ethylene selectivity;⁵⁷ and (v) Plasma-assisted surface reconstruction, where pre-treatment or *in-situ* plasma exposure induces the formation of active facets, surface vacancies, or metal redistribution, leading to enhanced catalytic activity and carbon resistance.^{58, 59} These computational and experimental advances together establish a comprehensive approach to decipher reaction pathways and design next-generation catalysts for plasma-driven methane reforming, decomposition, and non-oxidative coupling reactions.

Methane Conversion Routes

The scope of this review is limited to “direct” methane conversion - wherein only methane reacts as the sole feedstock and no reforming agents are involved (e.g., CO_2 and H_2O), with the exception of processes whereby trace amounts of H_2O or CO_2 are present (possibly as byproducts) but not behaving as reforming agents. This definition has been used by other authors.^{6, 60, 61} Direct conversion of methane, specifically CDM and NOCM, is of growing industrial significance as they are a means of CO_x -free hydrogen and high-value chemicals production, which is pertinent in the development of the hydrogen economy alongside other green hydrogen production methods, such as water electrolysis. Furthermore, processes involving hydrogen and chemicals (i.e., olefins, aromatics) production from methane are also particularly attractive as the industrial systems and infrastructures involved in the extraction, storage and distribution of methane-rich natural gas are already existing, extensive, and well-developed.^{62–64} Unlike steam reforming which emits CO and CO_2 , CDM/NOCM powered by plasma directly



yield CO_x-free H₂ and valuable carbon/olefins, offering a cleaner pathway especially when powered by renewable electricity. Currently, methane is converted into commodity chemicals via an “indirect” route, wherein methane is initially converted into syngas (i.e., CO and H₂) and by using appropriate catalysts, in which the syngas mixture is utilized in the subsequent production of a wide array of hydrocarbons or alcohols.^{61, 65} The indirect routes to syngas can be performed via different reactions such as reforming of methane, which includes steam (H₂O), dry (CO₂), partial oxidative (O₂), autothermal (O₂ + CO₂/H₂O), bi- (CO₂ + H₂O) and tri- (O₂ + CO₂ + H₂O) reforming, and coal or biomass gasification.^{66–72} Further downstream processes to convert syngas—such as Fischer–Tropsch synthesis (typically operated at 200–350 °C and 2–5 MPa) or methanol and ammonia synthesis (200–300 °C and 400–500 °C, respectively)—are not only costly and energy-intensive due to their high-temperature requirements, but also face technical challenges such as heat integration complexity, separation and compression, cumulative energy loss across multiple steps, and reduced overall carbon efficiency, which complicate the production of desired chemicals (e.g., methanol, ammonia, etc.⁷³) or synthetic fuels (e.g., diesel, jet fuel, etc.^{74, 75}). On the other hand, numerous research efforts have been directed towards “direct” methane conversion, in an attempt to produce high yields of desirable chemicals such as olefins, hydrogen or carbon solids. This approach aims to enhance the viability and competitiveness with the indirect route at higher cost effectiveness due to the void of separating unwanted by-products (e.g., H₂O) in “indirect” routes.^{76, 77}

Catalytic Decomposition of Methane (CDM)

For years, methane decomposition has been used to produce carbon black, predominantly via thermal plasma, which is useful for the rubber and tire industries.⁷⁸ Methane is decomposed into its components, which are hydrogen and carbon, according to the following reaction^{79, 80}:

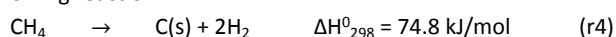

Depending on the catalysts and reaction parameters used, the morphology of the carbon solids can be tuned, ranging from carbon black to more valuable types such as CNTs⁸¹ which are highly desirable and profitable to be sold to offset the production costs. The CO₂ footprint of CDM is mainly derived from electricity generation (if renewable energy is not used) as well as during the extraction and transportation of natural gas. Compared to the industrial hydrogen production via SRM, whereby an additional water-gas shift (WGS) reaction must be carried out to increase the hydrogen yield, CDM is potentially advantageous as a ‘one-step’ process for H₂ production that does not require downstream H₂ purification from syngas. Additionally, CDM is often cited as more energy-efficient than water electrolysis, which requires 285.8 kJ per mole of H₂ produced. However, this advantage can be diminished by the fact that thermal CDM typically depends on high-temperature heat sourced from fossil fuel combustion, contributing indirectly to CO₂ emissions. In contrast, electrolysis can be powered by distributed renewable electricity, offering a cleaner alternative. Therefore, the true environmental and economic benefits of CDM depend heavily on the

energy source used and the integration of carbon valorization strategies, such as the selective production of high-value CNTs to offset operating costs.¹⁴

As the equilibrium conversion of CDM increases with temperature due to its endothermic nature, reaction kinetics are only reasonable at elevated temperatures above 1300 °C in the absence of a catalyst, which is not cost-effective. In this context, a stable and active catalyst becomes important, not only to reduce the energy barriers for the reaction but also to control the growth of carbon structures produced during methane decomposition. The carbon structures may either encapsulate the surface of the catalyst (which is commonly known as coking) or grow on top of the catalyst particle into filamentous carbon, commonly referred to as CNFs and/or CNTs. The latter is important as CNTs are extremely valuable in the microelectronics industry.

There are two important CNTs growth mechanisms: base-growth and tip-growth. In the base-growth model, the carbon precipitates on the surface of the metal particle and subsequently crystallizes into a hemispherical dome. As the carbon precursor decomposes on the surface of the particle, with carbon diffusion moving upwards, the carbon filaments are formed on top of the metal particle (without the metal being detached from the support). Whereas according to the tip-growth model, carbon accumulates at the back of the metal particles, detaching it from the support and causing the metal particles to be embedded at the tip of the carbon filaments.¹⁴ From a commercial perspective, it is more desirable to obtain base-grown CNTs due to the ease of CNTs recovery (usually by means of fluidization) and catalyst regeneration. The metal nanoparticles would be more difficult to remove from tip-grown CNTs, whereby usually acid treatment would be required and thus shortening the length of CNTs produced. Additionally, it has been established that the chirality of CNTs also depends on the length and size of the nanotubes themselves, which ultimately will affect their performance and marketability for the production of materials,⁸² such as transistors.⁸³ However, obtaining base-grown CNTs via CDM has been a challenge over the years, which makes it difficult to compete with conventional chemical vapor deposition (CVD) method that is commonly used to fabricate base-grown CNTs.⁸⁴ Considering that the focus of CVD process is solely on CNTs production, CDM has the upper edge in being able to produce both CNTs and hydrogen in a high-throughput and sustainable fashion.

Nevertheless, there are several bottlenecks in the current state of thermally-driven CDM process that hinder its applicability for industrial hydrogen production: (1) high operating temperature owing to its endothermic nature,¹⁴ (2) severe catalyst deactivation due to coking and fast encapsulation of catalytic sites,⁸⁵ and (3) difficulty in controlling the desirable base-growth CNTs and carbon morphology.⁸⁶ Hence, increasing research attention has been devoted to the search for novel process technologies (e.g., plasma) to circumvent the abovementioned challenges.

Non-oxidative Coupling of Methane (NOCM)

The non-oxidative coupling of methane is a hydrogenation process that converts methane to short-chain C₂–C₄ hydrocarbons, notably valuable olefins such as ethylene and acetylene, as well as aromatics



such as benzene and naphthalene. As summarized in Fig. 3a, converting methane to C₂₊ hydrocarbons via different conversion strategies were reported. Besides, thermodynamic equilibrium methane conversion and C₂₊ product selectivity as a function of temperature, and methane conversion at thermodynamic equilibrium as a function of reactor pressure are calculated via Aspen Plus and shown in Fig. 3b, c.¹⁷ Compared to oxidative coupling of methane (OCM) which produces byproducts such as H₂O and CO₂, NOCM offers an efficient route to directly produce H₂ without the need for downstream purification.⁸⁷ Industrial NOCM processes are conducted at intensive reaction conditions (>1000 K), typically using an iron-based catalyst.¹⁷ The list of reactions involved in NOCM is provided in Table 2.

Table 2 List of reactions involved in non-oxidative coupling of methane process.

Main Product	Reaction
Ethylene CH ₄ → 1/2 C ₂ H ₄ + H ₂ ΔH ₂₉₈ ⁰ = 101.1 kJ/mol (r5)	
Acetylene CH ₄ → 1/2 C ₂ H ₂ + 3/2 H ₂ ΔH ₂₉₈ ⁰ = 193.5 kJ/mol (r6)	
Benzene CH ₄ → 1/6 C ₆ H ₆ + 3/2 H ₂ ΔH ₂₉₈ ⁰ = 88.1 kJ/mol (r7)	
Naphthalene CH ₄ → 1/10 C ₁₀ H ₈ + 9/5 H ₂ ΔH ₂₉₈ ⁰ = 89.2 kJ/mol (r8)	

Among these products, ethylene is of particular interest as it is a building block for major industrial reactions to manufacture valuable chemical products such as polymerization to polyethylene and oxidation to ethylene oxide.⁸⁸ Quite importantly, it is desirable in NOCM to limit the extent of side reactions (i.e., r6 and r7) to maintain high purity of value-added C₂ products. However, a persistent bottleneck in thermal NOCM is that the formation of benzene and naphthalene is thermodynamically favorable at mild temperatures below 900 °C due to its lower enthalpy of reaction (r7, r8); hence industrial NOCM process is a highly energy-intensive as the reaction has to be conducted at temperatures above 900 °C in order to achieve good selectivity of C₂ products.⁸⁹ Recent technoeconomic analysis for designing thermocatalytic methane coupling processes showed that the cost of operating the reactor at severe reaction conditions comprises a significant cost of the overall process.⁹⁰ Rolf et al., conducted a comprehensive technoeconomic analysis of a simulated NOCM process with proposed reaction conditions of 1000 °C and 5 bar,¹⁷ showing that the resulting high heating duty for the methane feed (2.0 MJ/kg_{methane}) and reactor (1.7 MJ/kg_{methane}) remains a significant limitation of current NOCM process design. In this regard, plasma is a promising technology that can overcome the energy barriers of NOCM, and consequently converts CH₄ to high value olefins without the incurrance of high heating supply. Owing to the intense energy input required to achieve good C₂₊ olefin selectivity, plasma-catalytic systems have been seen as a possible innovation to overcome this limitation. We provide a detailed discussion of plasma-catalytic NOCM in section “Plasma-Assisted Catalytic NOCM”.

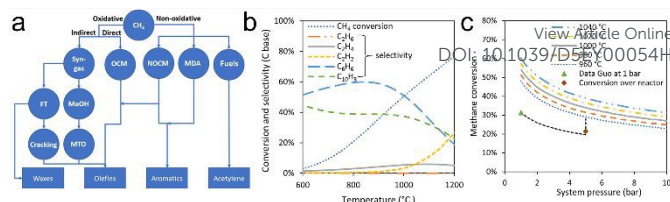

Fig. 3 (a) converting methane to C₂₊ hydrocarbons via different conversion strategies, and (b) thermodynamic equilibrium methane conversion, C₂₊ product selectivity and (c) Methane conversion at thermodynamic equilibrium as a function of reactor pressure for NOCM under thermal conditions are calculated using Aspen Plus.⁸⁹ (MDA: methane dehydroaromatization) Reprinted with permission from Ref.¹⁷ Copyright 2021 American Chemical Society.

Roles of Plasma-Catalysis in CDM and NOCM

The use of plasma for methane decomposition is not a novel technique, and it can play an important role in both CDM and NOCM, as illustrated in Fig. 4, with considerable socio-economic potential. Plasma-assisted hydrocarbon decomposition dates back to the 1920s, initially aimed at carbon black production.⁹¹ Later, methane was identified as a low-cost alternative to more expensive precursors like acetylene and ethylene, enabling co-production of hydrogen.⁹² The discovery of single-walled carbon nanotubes (SWCNTs) by Iijima in 1991²⁸ sparked widespread interest in using methane as a carbon source for valuable CNT synthesis. Although other established methods such as chemical vapor deposition (CVD),⁹³ laser ablation,⁹⁴ arc discharge,²⁸ and electrolysis,⁹⁵ are tailored for CNT growth, these techniques primarily target carbon production and yield hydrogen only as a minor byproduct. In contrast, plasma-assisted CDM offers a pathway for the simultaneous high-yield co-production of both hydrogen and carbon nanomaterial. However, CDM processes especially at high throughput do not inherently offer precise control over CNT morphology, and may introduce challenges such as rapid catalyst deactivation, carbon encapsulation, and broad product distributions. Thus, while CDM holds economic promise, further innovation is needed to balance carbon structure control with process scalability.

The requirement for high energy to break the stable C-H bonds in methane, which is often achieved by high temperature, is a major concern from the aspects of safety and process economics.²⁴ As such, the introduction of a proper catalyst plays an important role in reducing the reaction temperature (i.e., by lowering the reaction barrier). However, as previously mentioned, several bottlenecks remain in thermally-driven CDM and NOCM processes, including high reaction temperatures, catalyst deactivation due to carbon encapsulation (particularly in CDM), difficulty in separating catalysts from solid carbon products, and poor control over the morphology and quality of carbon nanomaterials such as CNTs.^{81, 96}

Plasma has demonstrated its efficacy in lowering the barrier to methane activation through vibrational and electronic excitation of the reactants, thus circumventing the need for high-temperature reactions.^{97, 98} The production of reactive and energetic species, possibly vibrationally excited species in the gaseous phase, may



come into contact with the catalyst surface. These vibrationally excited species can significantly enhance surface adsorption and desorption by lowering the activation barrier.⁹⁹ In addition to these gas-phase effects, plasma–catalyst interactions such as charge accumulation, surface polarization, and local electric field enhancement can also modulate the electronic structure and surface reactivity of catalysts, thereby influencing intermediate formation and catalytic selectivity.¹⁰⁰ Depending on the type and intensity of the plasma source (see section “Plasma Types and Sources for Chemical Conversion”), despite using methane as a sole feedstock, researchers have found ways to achieve different product selectivity from carbon black or solids, to desirable acetylene (C_2H_2) and ethylene (C_2H_4) and higher hydrocarbons (i.e., C_3 and above).^{43, 101–104} One will expect to generate mainly carbon solids from thermal plasma with methane, and coupled hydrocarbons even to C_6 if NTP is used.¹⁰⁵ In the following sections, we will focus our discussions on methane conversions to two product goals (i.e., carbon solids with hydrogen production or desired olefins/higher order hydrocarbons) using plasma and catalysts.

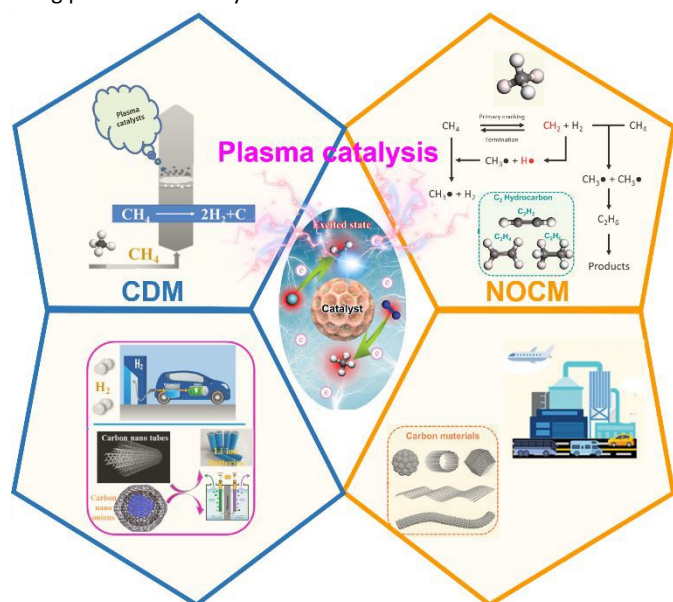

Fig. 4 Schematic diagram showing the role of plasma catalysis in CDM and NOCM and their socio-economic benefits.

Plasma-Assisted Decomposition of Methane

Conventionally, methane decomposition has been performed using thermal plasmas for hydrogen and carbon solids production. Specifically, plasma-driven pyrolysis of methane (as opposed to using thermal pyrolysis) has been developed and trialed for commercial production of carbon solids and hydrogen. Monolith Materials has recently operated a commercial-scale plasma pyrolysis plant, Olive Creek plant, in the United States at a technology readiness level of 8.¹⁰⁶ A thermal plasma (i.e., three-phase plasma torch) to give an average temperature of $> 2000^\circ C$ was the core technology for their efficient hydrogen production. In their lab-scale trials, $>99\%$ methane conversion was achieved, with over 95% hydrogen selectivity and 90% hydrogen recovery. However, these performance

metrics have not yet been fully replicated at the commercial scale. In pilot-scale thermal plasma systems, hydrogen production required only ~ 25 kWh per kg H_2 —approximately 40% of the energy needed for water electrolysis (~ 60 kWh per kg H_2)—but challenges such as reactor stability, carbon deposition management, and electrode degradation were encountered, indicating the need for further optimization before large-scale deployment. Moreover, plasma-assisted decomposition of methane coupled with renewable electricity has significantly lower CO_2 emissions than competing H_2 -producing technologies (i.e., steam methane reforming and thermal pyrolysis of methane).¹⁰⁷ Hence, there is great potential in implementing plasma to assist with methane decomposition reactions.

Mechanistic Insights of CDM

Thermal methane decomposition has been studied quite extensively from both experimental and theoretical points of view, although it remains a controversial topic. Traditionally, this reaction was performed without any catalyst. Since the 1960s, various reaction mechanisms have been proposed under similar operating conditions. One of the earliest works was conducted by Skinner and Ruehrwein, using shock-tube experiments to measure the initial rate of methane dissociation.¹⁰⁸ Since then, researchers have found that uncatalyzed methane decomposition involves a free-radical formation, where the initiation step corresponds to the dissociation of methane into a methyl radical and a hydrogen atom.¹⁴ A detailed reaction mechanism for the uncatalyzed methane decomposition has been proposed by Chen et al. in 1976,¹⁰⁹ which has been summarized in Fig. 5.¹⁴ Their mechanism was built on the basis of C-H bond cleavage and the subsequent methyl radicals formation.

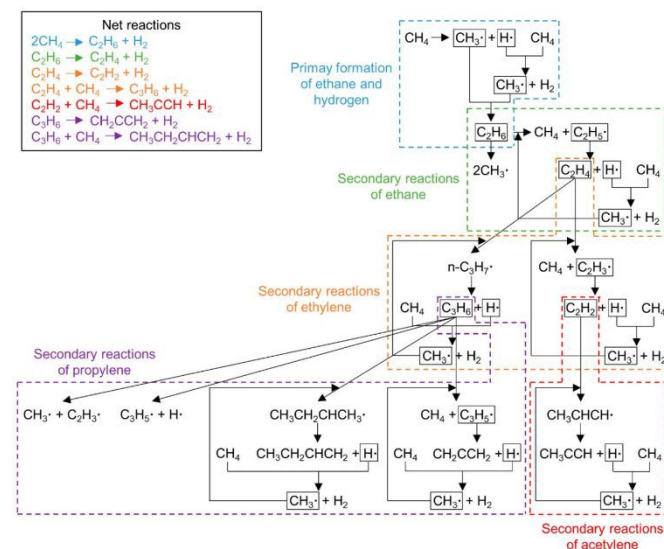

Fig. 5 The reaction mechanism of uncatalyzed methane decomposition as proposed by Chen et al.¹⁰⁹ Reproduced with permission from Ref.¹⁴ Copyright 2021 American Chemical Society.

An alternative reaction mechanism has also been postulated by Kevorkian et al.¹¹⁰ and Kozlov and Knorre,¹¹¹ whereby the rate-determining step is the dissociation of methane to form methylene (instead of methyl radical) and a hydrogen molecule (instead of a



hydrogen atom), as shown in Fig. 6. The controversial results may be due to the different temperature conditions used by different authors. For instance, it has been shown that the dissociation of methane into a hydrogen atom and a methyl radical is typically encountered in experiments carried out at low temperatures (i.e., < 1400 °C). Whereas the decomposition into hydrogen molecule and methylene has been observed in reactions carried at higher temperatures (i.e., > 1400 °C).¹¹²

In contrast, plasma-assisted CDM presents different mechanistic behavior. Optical emission spectroscopy (OES) and laser-induced fluorescence (LIF) can detect CH_3^* , CH_3^* , and H^* in the gas phase, while *in-situ* DRIFTS or mass spectrometry reveal surface-bound intermediates. Electron impact dissociation dominates radical generation, which can proceed toward full methane decomposition or couple into C_{2+} species (relevant to NOCM).

To address the discrepancies in proposed mechanisms—namely, methane decomposition via methyl radicals ($\text{CH}_3^* + \text{H}^*$) versus methylene intermediates ($\text{CH}_2^* + \text{H}_2$)—future efforts should focus on integrating advanced spectroscopic and computational methods. For example, *in-situ* OES and LIF can help identify key plasma-phase radicals (CH_3^* , CH_2^*) under varying energy input and temperature regimes. Similarly, *in-situ* DRIFTS or mass spectrometry (MS) could reveal adsorbed CH_x^* species on catalyst surfaces, providing direct mechanistic evidence. On the computational front, density functional theory (DFT) and *ab initio* molecular dynamics (AIMD) simulations under both thermal and electric field-assisted conditions may elucidate the energy profiles and rate-determining steps of competing pathways. By correlating experimental signatures with theoretical insights, the dominant decomposition mechanism, whether methyl radical or methylene-driven, can be systematically identified under specific plasma-catalytic conditions.

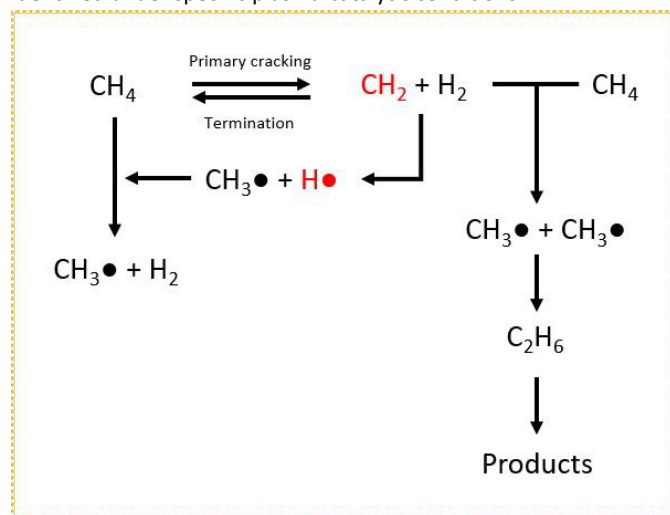

Fig. 6 Non-catalytic methane decomposition reaction mechanism where primary rupture to CH_2 and H_2 is the rate-determining step.^{110, 111}

Methane decomposition has been carried out using thermal plasma reactors, however, they are often operated without the presence of catalysts because thermal plasma is suitable for endothermic reactions such as CDM, as the reactors are typically operated at

temperatures >1000 °C.¹¹³ In plasma-assisted methane conversion, it has been widely accepted that different operating conditions and plasma sources and/or forms will result in different methane conversion rates and selectivity towards certain products.¹¹⁴ One of the pioneering works in understanding the reaction mechanisms in thermal plasma methane decomposition for carbon solid production was performed by Fincke et al., where the experimental work was carried out using a modified thermal DC plasma reactor in the absence of a catalyst.⁹² Specifically, they modified the plasma reactor to increase the residence time of the reactant in plasma, which resulted in an increased selectivity from acetylene to carbon solids to give a 6-fold increase in yield. The authors proposed that there exists a kinetically-limited process through acetylene decomposition (via benzene) during the soot formation.⁹² A more recent study was performed by Gautier et al., where they conducted computational studies to understand the phenomenon occurring inside an AC-powered 3-phase thermal plasma process prototype that has been developed for over 20 years at MINES-ParisTech.¹¹⁵ Through numerical modeling and CFD studies, they attempted to develop a deeper understanding of the processes happening during the nucleation and growth of carbon (black) particles. The works of Gautier et al. were partially based on Fincke et al.'s findings, where the carbon precursors are observed to form from acetylene and benzene.¹¹⁵

In general, thermal plasma gives rise to very high ionization rates in the gaseous phase to induce Joule heating. And in doing so, the high bulk temperature can rupture the stable C-H bonds in methane. As highlighted by previous studies, the formation of carbon solids (i.e., carbon black) or soot is from acetylene as a carbon precursor. We note the distinction between carbon black and soot is produced depending on whether the carbon solids formation is intended under controlled conditions (i.e., carbon black) or uncontrolled undesirable formation (i.e., soot).¹¹⁶ In the presence of thermal plasma, high concentrations of acetylene were produced, which would react with one another to form aromatic compounds (i.e., polycyclic aromatic hydrocarbons (PAHs)) through H-abstraction-acetylene-addition (HACA) mechanism.^{117, 118} Nucleation begins with collisions of PAHs to produce nuclei of 10 – 20 aromatic rings, and further coalescence results in a viscous tar. The nano-droplets then undergo rearrangement, further nucleation at the surface, and loss of hydrogen until a solid (i.e., carbon black) is formed.¹¹⁶ Kreuznach et al. studied the use of microwave plasma torch (i.e., warm plasma) and GAP (i.e., gliding arc plasmatron; warm plasma) in methane decomposition.⁴³ It was found that methane conversion was twice as high in GAP configuration than in the plasma torch at the same specific energy input and methane feed concentration (Fig. 7a, c), attributed to a larger reaction volume in the rotational vortex flow (Fig. 7e). Also, a higher concentration of CH_4 would lead to higher selectivity to H_2 in both plasma torch and GAP, which suggests the existence of complex kinetics at play (Fig. 7b, d). Specifically, the rate of carbon solid formation maximizes at 1900 K reaction temperature, and the competing side reactions of forming stable ethylene and acetylene are in the order of magnitude 6 times faster. As a result of smaller concentrations of hot (i.e., 1900 K) zones in GAP than in the



plasma torch configuration, lesser carbon solids are formed, and if formed, they are in the shape of amorphous spheres as opposed to graphitic carbon platelets in the plasma torch reaction.⁴³

To a great extent, the reaction mechanisms involved in methane decomposition remain unclear even in conventional thermally driven processes, either with or without the presence of catalyst, let alone in the plasma-mediated reaction. Therefore, further in-depth studies are still required to fully unveil the reaction mechanism, possibly via the identification of carbon intermediates by *in-situ* or *operando* techniques, to help researchers develop and optimize the system (of both the catalysts and/or plasma), as well as the appropriate operating parameters.

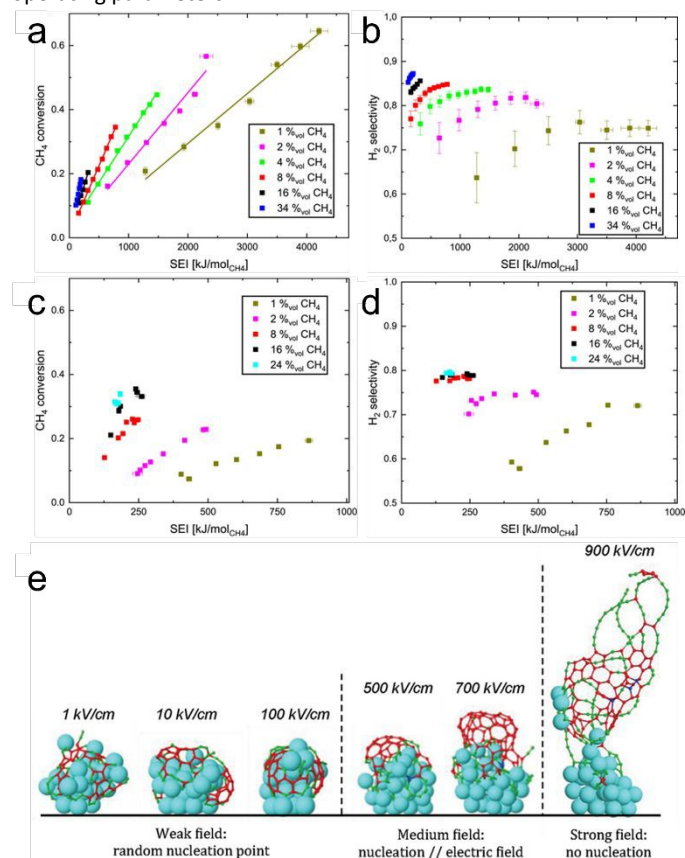

Fig. 7 (a, c) Methane conversion and (b, d) H₂ selectivity as a function of specific energy input (SEI) at varying methane dilution in (a, b) microwave plasma torch and (c, d) gliding arc plasmatron (GAP) reactor. Reproduced with permission from Ref.⁴³ Copyright 2022 John Wiley and Sons. (e) Effect of electric field strength in plasma on carbon nanotube formation. Large atoms represent nickel atoms, red atoms represent 3-coordinated carbon network while green atoms represent 2- or 1-coordinated carbon network. Reproduced with permission from Ref.¹¹⁹ Copyright 2012 American Chemical Society.

Plasma-Catalysis for methane conversion to CNTs

Thermal plasmas (>4000 K) usually degrade catalysts, thus limiting plasma-catalysis integration to warm or non-thermal plasmas. In such systems, though product yields (H₂ and carbon) may decrease due to competing reactions, plasma-enhanced CVD (PECVD) has

demonstrated success in synthesizing high-quality, vertically aligned CNTs.

DOI: 10.1039/D5EY00054H

CVD commonly requires a gaseous carbon precursor, such as carbon monoxide, methane, acetylene, or liquid hydrocarbons and alcohols, or carbon clusters derived from solid carbon forms. Plasma can be seen as an “activator,” where it is used to decompose and activate the gaseous precursor and is usually created by hot filaments (HF) or via electrical discharges such as DC, MW, or RF discharges¹²⁰. In a general protocol, a thin layer of catalyst is usually applied onto a substrate, either prepared via wet chemistry or sputtering process. The substrate is usually heated to somewhere between 650 – 1500 °C, where the reactive C species in the gaseous phase diffuse toward the substrate.¹²⁰ Therefore, CVD is still closely related to CDM as it also involves gaseous carbon precursor decomposition and growth of carbon on the catalyst surface. Additionally, PECVD is hitherto the most reliable technique to allow the control of alignment and orientation of the CNT bundles,¹²¹ essentially because the electric field generated in the sheath region of the plasma aids in aligning the nanotubes.¹²² Specifically, Bower et al. grew aligned CNTs on flat and bent surfaces, which is attributed to the presence of electrostatic self-bias at the surface.¹²³ In the presence of a metal catalyst (i.e., nickel), the carbon atom attached to the nickel surface with a Ni-C bond would acquire a negative charge due to a charge transfer from nickel (i.e., more electronegative) to carbon. The polarized carbon-nickel bond is thus subjected to migration by the electric field set up in PECVD, and supposed if the electric field strength is sufficiently strong enough to allow the migration to dominate thermal diffusion, the carbon cap can nucleate in parallel to the electric field to give a single-wall CNT¹¹⁹ (Fig. 7e). However, if the electric field is too strong (> 800 kV/cm), CNTs cannot be formed due to two opposing effects; a strong tendency for carbon atoms to nucleate on the catalytic surface (i.e., enhanced binding strength between nickel and carbon) and the migration of charged carbon atoms away from the surface. Apart from the CNT alignment, plasma, as mentioned earlier, functions like an “activator” because of the production of highly reactive species and partially dehydrogenated compounds for catalytic reactions. Not only plasma aided in lowering the activation barrier of dehydrogenation, plasma in PECVD was found to lower CNT growth activation barrier on nickel by ~6 fold (i.e., down from 1.2 – 1.5 eV to 0.23 eV).¹²⁴ It was hypothesized that the mechanism of carbon growth differs from that of conventional thermal CVD. For thermal CVD, CNT formation proceeds via a vapor-liquid-solid (VLS) mechanism, whereby after hydrocarbon gas adsorbs, catalytically decomposes, and diffuses in a metal particle, solid CNT forms after supersaturation and surface segregation.¹²⁵ On the other hand, CNT formation in PECVD is expected to be surface diffusion on solid metal catalysts and subsequent nucleation of carbon atoms at the edge of a CNT.¹²⁴

To the best of our knowledge, there are few publications that have investigated the application of plasma-catalysis systems for methane decomposition (i.e., plasma with catalyst packing).^{115, 116, 126} As demonstrated by several works in methane decomposition via thermal plasma, both carbon solids and hydrogen can be formed even in the absence of catalyst.^{115, 116, 126} However, with the use of



appropriate catalysts, the activation energy barrier of methane can be lowered. As demonstrated by the conventional catalyst designs, certain metal facets prefer carbon nucleation¹²⁷ that led to the formation of specific carbon products (e.g., CNTs instead of CNFs or carbon black).¹²⁸ Ciobica et al. revealed from their *ab initio* studies of methane decomposition on a flat Ru surface (which is the (111) terrace site) that the methane preferably dissociates toward CH + 3H.¹²⁹ Bengaard et al. also observed similar effects on flat Ni surface, although they also pointed out that the dissociation toward C + 4H preferably proceeds on stepped Ni surface, suggesting that this site may be a possible carbon nucleation site.¹³⁰

Although the combination between plasma and catalyst may not be commonly found for CDM or PECVD, several works have highlighted the use of plasma as a medium for catalyst pretreatment prior to carrying out methane decomposition reaction. Plasma treating catalysts have been utilized to minimize sintering and agglomeration of active metal particles,¹³¹ and in doing so, CNTs with smaller diameters were produced.¹³² Plasma treatment with hydrogen-containing sources (e.g., NH₃, H₂, etc.) could reduce metal oxides into their metallic states, and consequently improved the density and growth rate of carbon nanofibers at low temperature.^{133, 134} Catalyst pre-treatment by plasma may either offer beneficial or detrimental effects for catalysts prepared for CDM, depending on the intended objective. For example, Zhu et al. prepared Ni/Al₂O₃ via incipient wetness impregnation and treated the catalyst under argon glow discharge plasma for 1 h prior to calcination.¹³⁵ Interestingly, in contrast to the common expectation that plasma treatment enhances catalyst performance, the plasma-treated sample exhibited lower methane conversion than the untreated one. This discrepancy can be attributed to the increased presence of close-packed Ni crystal planes after plasma treatment, which are less favorable for methane activation compared to defect-rich sites.¹³⁶ Additionally, the plasma-treated catalyst showed lower carbon yield, likely due to its smaller Ni particle size (which hinders CNF formation)¹³⁷ and stronger metal-support interactions with Al₂O₃ (which suppress filamentous carbon detachment).^{138, 139} However, plasma-treated catalyst notably altered the carbon growth pathway, shifting from a mix of tip- and base-growth to predominantly base-growth, and influenced the tip structure of CNFs to be either open or closed (Fig. 8b and 8c, respectively).¹³⁵ This result highlights that plasma-based catalyst modification does not universally enhance CDM performance and can introduce both beneficial and detrimental changes depending on the metal dispersion, morphology, and metal-support interactions. Therefore, careful optimization of plasma conditions and catalyst structure is essential for achieving the desired performance.

Although plasma-catalytic CDM is less established than thermal CDM, studies using DBD plasmas with commercial NiO/Al₂O₃ catalysts demonstrated >99% H₂ selectivity and *in-situ* NiO reduction at ~330 °C without external heating.^{140, 141} It has been proposed in a different work that in conventional high-temperature NiO reduction by CH₄, the reduction proceeds by the fragmentation of adsorbed CH₄ on the surface oxide active sites, forming active adsorbed carbon

(C_{ad}) and H₂ as displayed by reactions. r9 – r15 as shown in Table 3 (with r15 as the overall reaction).¹⁴²

DOI: 10.1039/D5EY00054H

Table 3 Mechanisms involved in Methane Decomposition to CNT provided by Ref.¹⁴²

CH ₄ (g)	→	CH ₄ (ad)	(r9)
CH ₄ (ad)	→	CH ₃ (ad) + H (ad)	(r10)
CH ₃ (ad)	→	CH ₂ (ad) + H (ad)	(r11)
CH ₂ (ad)	→	CH (ad) + H (ad)	(r12)
CH (ad)	→	C _{ad} + H (ad)	(r13)
2[2H (ad)]	→	H ₂ (g)	(r14)
CH ₄ (g)	→	C _{ad} + 2H ₂	(r15)

While in the plasma-catalytic reaction, it was found that there was quite a significant concentration of CH₃ and H formed, while lower amounts of CH₂ and CH are present; all formed via electron impact dissociations. In this case, radical recombination may occur to form higher hydrocarbons (resembling the NOCM process, which we will discuss in section “Plasma-Assisted Catalytic NOCM”) or alternatively become adsorbed onto the surface of the catalyst. In CDM mechanism, it is desirable to have higher hydrocarbons that can further fragment to form C_{ad} and H₂, following reactions r11 – r15. As can be seen from Fig. 8e and f, some degree of filamentous carbon was formed, despite the predominantly undesirable tip-growth of carbon.¹⁴¹

Plasma-assisted CDM enables simultaneous H₂ and CNT production, but its efficiency and controllability remain limited. Literature reveals that plasma lowers activation barriers and promotes CNT formation under milder conditions than thermal CVD, especially via PECVD. However, key challenges persist: (i) the mechanisms of CNT nucleation under plasma remain unclear, particularly the role of plasma-induced species and electric fields; (ii) energy efficiency is rarely benchmarked against thermal CDM or electrolysis, though warm plasma systems have shown promise in reducing power input; and (iii) CNT–catalyst separation is often not addressed—typical methods involve acid dissolution of metal particles or filtration, which may damage CNT quality or reduce economic viability. To address these gaps, future work should integrate *in situ* diagnostics (e.g., OES, DRIFTS), design recyclable catalyst supports, and conduct detailed energy audits under realistic operation to assess practical applicability.

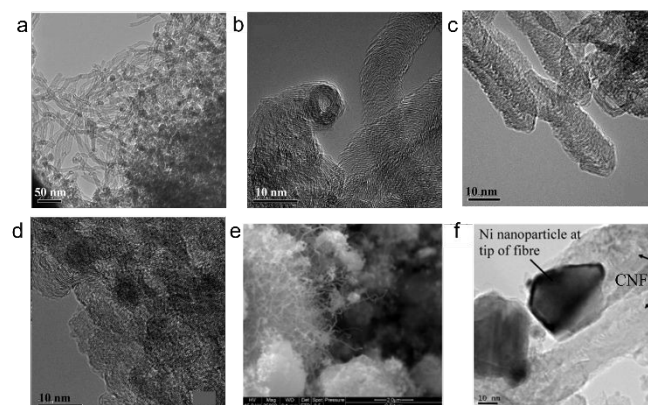

Fig. 8 TEM images of the carbon nanofibers produced at 500 °C using plasma-treated Ni/Al₂O₃, where (a) base-growth CNFs, (b) open tip CNFs, (c) closed tip CNFs, (d) onion-like carbon formation. Reproduced with permission from Ref.¹³⁵ Copyright 2008 Elsevier. (e) SEM and (f) TEM images of the produced CNFs from DBD plasma-assisted methane decomposition using Ni/Al₂O₃. Reproduced with permission from Ref.¹⁴¹ Copyright 2011 Elsevier.

Plasma-Assisted Catalytic NOCM

To compare plasma-catalytic and thermally driven NOCM, it is imperative that we first review the current research directions in thermal NOCM. The main challenge in catalyst design for NOCM is the difficulty in converting CH₄ directly due to the high energy for C–H bond activation (425 kJ mol⁻¹), large ionization energy, and low polarizability.¹⁴³ Therefore, current research has focused on the development of catalysts for selective C–H activation, and regulated C–C coupling catalysts have played a crucial role in the thermal NOCM process. The most effective catalysts contain the Fe supported on SiO₂ and zeolite catalysts, but the high selectivity catalysts at low temperatures still require more research.¹⁴⁴ Under thermal conditions, adsorbed species (C*, H*, CH*, CH₂*, and CH₃*) are key intermediates that participate in the coupling process, but conventional highly porous catalysts were reported as not effective for radical-based methane utilization due to their short mean free pathways in the gas phase. One of the most challenging aspects of NOCM is to control the structure of the catalyst to prevent coke formation due to the encapsulation of the catalyst particle from the formation of carbon solids.¹⁴⁵ To this end, synthesis strategies to induce high metal dispersion and confinement of metal sites, especially for Iron-based SiO₂ catalyst, produce effective and stable catalyst for NOCM. Han et al. reported the Fe confined in cristobalite (CRS) Fe@CRS (with confined labelled as ‘@’) catalyst with highly dispersed Fe carbide with Fe–Si coordination, which showed a high coke resistance due to the confined Fe sites being more favorable for methyl radical formation.¹⁴⁶ Furthermore, single iron sites embedded in a silica matrix enable high conversion to NOCM, and the lattice-confined Fe sites delivered a stable performance without deactivation after a 60 h time on stream.¹⁴⁷ Mechanistic studies using vacuum ultraviolet (VUV) synchrotron radiation to monitor the unconverted reactants, intermediates, and products of the Fe@SiO₂ catalyst, showed that the propargyl radicals were an essential precursor to synthesize aromatics for thermal NOCM.^{144, 148}

Extensive investigations have been focused on zeolite catalysts for NOCM reactions, Fe-based HZSM-5 zeolite is the most researched catalyst for this process, but it commonly shows a much lower activity and selectivity.¹⁴⁹ Liu et al. used Fe²⁺ exchanged HZSM-5 catalyst, and obtained a maximum selectivity of 75–80 % to C₂ products at 15 % CH₄ conversion.¹⁵⁰ Mo-modified HZSM-5 catalysts were also designed and developed to reduce carbon deposition. Miren et al. tuned the location of the evolving Mo species to understand their role in the catalytic activation and decay cycle, and found that the calcination step has been shown to regenerate and redistribute the Mo oxide species to create an active catalyst

again.¹⁵¹ Furthermore, the H₂ pre-treatment temperature could also be exploited to optimize the catalytic performance of the Mo/HZSM-5 catalyst.¹⁵² Liu et al.¹⁵³ studied the effect of zeolite topology on carbon growth over Mo/MFI, Mo/MOR, Mo/BEA, and Mo/FAU templates, of which the Mo/BEA can perform best to achieve value-added carbon materials, hydrogen, light olefins, and aromatics. Noble metals could reach a considerable CH₄ conversion at lower temperatures, whereby using the alloy strategy not only promotes the activity but also decreases the cost. PtBi bimetallic alloy was supported on ZSM-5 zeolite and reached a high selectivity (> 90%) to C₂ species at relatively moderate temperatures (600–700 °C).¹⁵⁴ Moreover, adding Sn as the promoter to Pt/SiO₂ or Pt/ZSM-5 catalysts not only resulted in a higher rate of ethylene formation but also increased the turnover frequency for the production of ethylene.¹⁵⁵

While a general reaction mechanism for thermal-catalytic NOCM is still unclear as the reaction mechanism of the discovered active centers remains unknown, several works have attempted to elucidate mechanistic insights on selected catalyst structures.^{156, 157} Li et al. analyzed the dynamic formation mechanism of FeSiC₂@SiO₂ by density functional theory (DFT) and *ab initio* molecular dynamics (AIMD) simulations.¹⁵⁸ Furthermore, results from the AIMD simulations show that the dissociated methyl from methane prefers to move to the nearby carbon site at Fe@SiC₂ active center instead of desorbing into the gas phase, followed by C–C coupling and hydrogen to form the product via a key –CH–CH₂ intermediate.¹⁵⁹ Levin et al. proposed a catalytic cycle of Ta₈O₂₇⁺ catalyst for NOCM reaction (Fig. 9d) and revealed that the key step is product formation rather than C–H cleavages by kinetic isotope effect experiment.¹⁶⁰

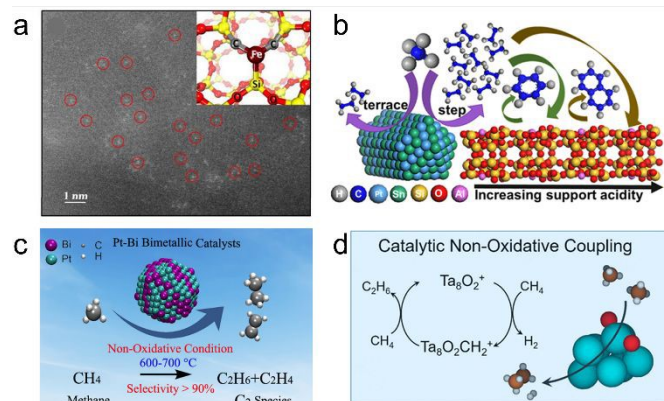

Fig. 9 (a) STEM-HAADF image of the Fe@SiO₂ catalyst with the inset showing the computational model,¹⁴⁸ (b) Pt-Bi bimetallic catalyst for NOCM,¹⁵⁴ (c) Pt-Sn/ZSM-5 catalysts for NOCM,¹⁵⁵ (d) mechanism of Ta₈O₂₇⁺ catalyst for NOCM reaction.¹⁶⁰ Reprinted with permission from: (a) Ref.¹⁴⁸ Copyright 2021 John Wiley and Sons; (b) Ref.¹⁵⁴ Copyright 2018 American Chemical Society; (c) Ref.¹⁵⁵ Copyright 2017 American Chemical Society; and (d) Ref.¹⁶⁰ Copyright 2020 American Chemical Society.

Aside from the design of selective catalytic sites for thermal NOCM, the utilization of plasma is another possible strategy for effective activation of the C–H bond in NOCM. Particular emphasis has been placed on the effects of vibrational excitation, electron impact



dissociation and plasma generated radicals on the reaction mechanism under plasma conditions.^{161, 162} How does plasma-catalytic NOCM under the DBD plasma work? As shown as Fig. 10a and 10b, a schematic representation of streamer and reactive intermediates between dielectric particles due to induced micro-electric field and the potential NOCM reaction pathway under the DBD plasma are illustrated. The local microelectric field between dielectric particles under an external electric field induces polarization, leading to the generation and propagation of streamers and microdischarges, which drive ionization, electron avalanches, and sustain the discharge process through particle surface collisions, as described by a modified application of Paschen's equation.¹⁶³ In Yang's microkinetic study of a simulated NOCM process in DBD, it was shown that plasma-radicals generated upon electron impact dissociation play a larger role than vibrational excitation of methane in the absence of a catalyst, and the dominant reaction pathway is: CH_3^* is generated through electron impact dissociation (shown as r16 in Table 3), followed by neutral-neutral recombination to form ethane (r17). However, tuning the selectivity of NOCM to ethylene via plasma power alone is difficult: at low specific energy input (SEI), electron energy is not sufficient to result in ethane dissociation (r18); conversely, at high SEI, high electron energy results in ethylene dissociation to acetylene (r19). Thus, achieving high ethylene selectivity is especially difficult to achieve under *plasma-only* conditions as it requires careful tuning of the electron energy. In general, the selective production of valuable olefins from plasma-assisted NOCM is difficult to achieve under non-catalytic plasma conditions. To address the challenge of tuning product selectivity in plasma-assisted NOCM—particularly for ethylene—recent studies highlight the importance of electrode design, catalyst–plasma synergy, and process optimization. Tailored electrode configurations (e.g., packed-bed DBDs or needle–mesh systems) help localize discharges near catalyst surfaces, promoting CH_4 activation while limiting over-cracking.¹⁶⁴ Interface-engineered catalysts, such as $\text{Na}_2\text{WO}_4\text{--Mn}_3\text{O}_4/\text{m-SiO}_2$, have achieved up to 42% C_2 selectivity by stabilizing CH_x intermediates and confining reaction zones.⁵⁰ Additionally, optimizing specific energy input and introducing inert co-feeds (e.g., Ar, He) can extend radical lifetimes and favor C–C coupling pathways.^{165, 166}

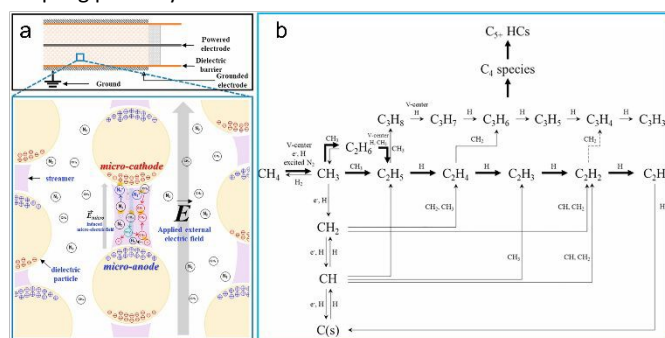

Fig. 10 (a) Schematic representation of streamer and reactive intermediates between dielectric particles due to induced micro-electric field and (b) the potential NOCM reaction pathway under the DBD plasma.¹⁶³ Copyright 2019 Elsevier.

Table 4 List of reactions involving plasma radicals in NOCM under DBD plasma in the absence of catalyst.¹⁶¹ DOI: 10.1039/D5EY00054H

Impact Dissociation	$\text{CH}_4 + \text{e}^- \rightarrow \text{CH}_3^* + \text{H} + \text{e}^-$	(r16)
Ethane Recombination	$\text{CH}_3^* + \text{CH}_3^* \leftrightarrow \text{C}_2\text{H}_6$	(r17)
Ethane Dissociation	$\text{C}_2\text{H}_6 + \text{e}^- \rightarrow \text{C}_2\text{H}_4 + \text{H}_2 + \text{e}^-$	(r18)
Ethylene Dissociation	$\text{C}_2\text{H}_4 + \text{e}^- \rightarrow \text{C}_2\text{H}_2 + \text{H}_2 + \text{e}^-$	(r19)

Coupling plasma (especially NTP) with catalytic materials has the potential of achieving the benefits of high CH_4 conversion at temperatures below thermodynamic equilibrium and selective production of desirable C_2 products. The microkinetic modeling has theoretically revealed the efficacy of plasma in tuning the selectivity of different C_2 products using noble metals, while the impact of catalyst on the effectiveness of the plasma micro-discharges has been studied experimentally. Beyond the emphasis on elucidating reaction mechanisms and the design of catalytic sites for selective C–H breakage and C–C coupling in thermal NOCM, the focus in plasma-catalytic NOCM section is to understand the synergistic interactions between plasma and catalysts (i.e., the effects of plasma in enhancing catalyst selectivity and vice versa) through mechanistic insights via both kinetic modelling and experimental studies demonstrating the effect of plasma-catalytic interactions on NOCM selectivity. Hence, in the following sections, we provide a summary of the mechanistic insights and catalyst design strategies reported in the current literature for plasma catalytic NOCM processes.

Mechanistic Insights in Plasma-Catalytic NOCM

While mechanistic studies on plasma-catalytic NOCM have been limited, notable works by Engelmann et al., have utilized microkinetic modeling to mimic reaction conditions in a DBD reactor containing transition metal catalyst (e.g., Rh, Pt, Pd).⁵² The authors developed a mean-field microkinetic model using microkinetic parameters from their previous literature for ammonia synthesis and oxidation,^{22, 167} coupled with DFT-derived activation energies from CatApp database,¹⁶⁸ to quantitatively investigate the effect of vibrational excitations and plasma radicals on the selectivity of C_2 hydrocarbon on various noble (e.g., Ru, Rh, Pt, Pd, Au, Ag) and non-noble metals (e.g., Cu) with a parameterized microkinetic model. To better appreciate the effect of plasma on the catalytic mechanisms in NOCM, pure thermal NOCM is simulated with 1 bar of CH_4 at 500 K on stepped sites of transition metals (i.e., (211)) (Fig. 11a). Turnover frequency (TOF) of NOCM revealed a volcano plot, with Pd metal site giving the highest TOF at -0.1 eV. The rate-limiting step in the right flank of the volcano plot (i.e., weakly binding catalysts) is attributed to poor dissociation of CH_4 reactant (i.e., $\text{CH}_4 \rightleftharpoons \text{H} + \text{CH}_3$). As for the left flank, methane conversion is instead inhibited by the rate of product formation (i.e., $\text{C}_2\text{H}_2^* \rightarrow \text{C}_2\text{H}_2(\text{g})$) or coupling of CH^* to give C_2H_2^* for strongly binding catalysts. Dual volcano plots were observed for ethylene and ethane, which suggest the existence of two formation pathways, coupling and hydrogenation (e.g., ethylene; CH_2^* radicals coupling and hydrogenation of C_2H_2^* to C_2H_4^* , ethane; CH_3^* radicals coupling and hydrogenation of C_2H_4^* to



$C_2H_6^*$; see Table 4 for full list of elementary reaction steps). The active sites of the weakly binding catalysts were empty at steady state, as the coupling rate of dehydrogenated CH_3^* radical species (i.e., CH_2^* radicals) to $C_2H_4^*$ is faster than CH_4 dissociation (Fig. 11b). As for the stronger binding catalysts (i.e., Pd, Rh, Pt, and Ru), a non-negligible steady state coverage of CH^* and C^* is expected.

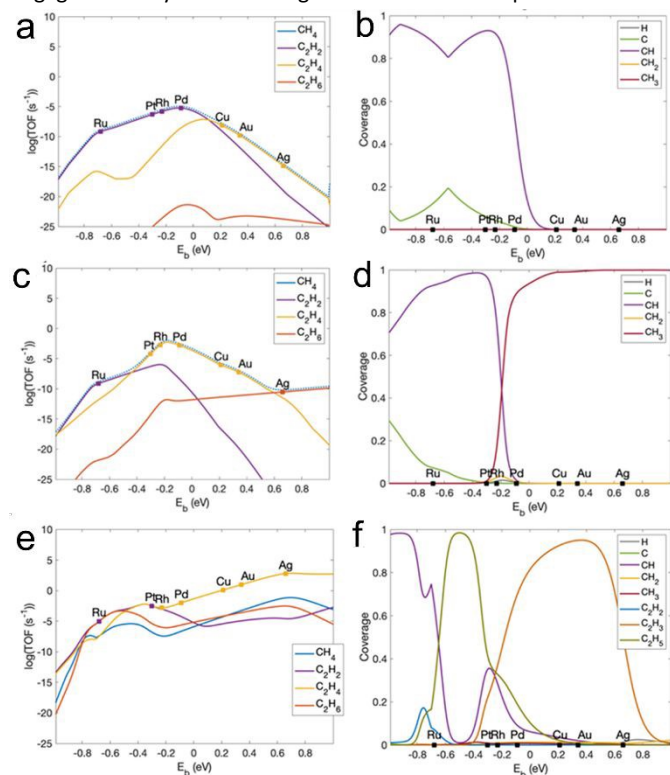

Fig. 11 (a, c, e) Steady state turnover frequencies (TOFs) and (b, d, f) species coverage on binding energies of CH_4 (E_b) for different metal step sites (211) for (a, b) thermal catalytic NOCM, (c, d) plasma catalytic NOCM with vibrationally excited CH_4 , and (e, f) plasma catalytic NOCM with reactive radical species characteristic of a DBD plasma at 500 K.⁵² Reproduced with permission from Ref.⁵² Copyright 2020 American Chemical Society.

As plasma induces vibrationally excited methane, the authors modeled the energies of methane molecules with a Boltzmann distribution with a vibrational temperature of 1500 K, which, in theory, should give the highest TOF. In comparison with solely thermal NOCM, catalytic plasma NOCM, in the case of methane vibrational excitation, the main products shifted from acetylene (C_2H_2) to ethylene (C_2H_4) for the intermediate binding catalysts (i.e., Pt, Rh and Pd) (Fig. 11c). Ethylene and acetylene remain as the main products for the weakly binding catalysts (i.e., Cu, Au, and Ag) and the stronger binding catalyst (i.e., Ru), respectively. Vibrational excitation of methane boosted methane conversion especially for the weakly binding metal sites that allowed for rapid coupling and desorption of dehydrogenated radicals as a result of rate-limiting methane dissociation. More notably, the formation of CH_3^* on less active sites for thermal NOCM becomes easier when methane is vibrationally excited (Fig. 11d). Consequently, TOF for ethane formation increases by factor 10^{12} . In the presence of plasma,

radicals are formed due to electron impact dissociation, resulting in very different species (i.e., mainly C_2 species) having steady state coverage on metal active sites (Fig. 11f). Instead of CH^* and C^* typically observed for thermal and vibrationally excited NOCM for strong binding catalysts (i.e., Ru, Pt, Rh, Pd), $C_2H_5^*$, $C_2H_3^*$ and CH^* are the main surface intermediates, and CH^* and $C_2H_2^*$ for the strongest binding catalyst (i.e., Ru). On the other hand, the surfaces of weakly binding catalysts (i.e., Cu, Au and Ag) would be saturated with $C_2H_3^*$. The greater variety of surface intermediates is attributed to the presence of reactive H and H_2 in plasma that can further hydrogenate common CH^* and C^* surface species. However, this comes at the cost of selectivity toward a certain product (e.g., acetylene or ethylene). A good mix of C_2H_6 , C_2H_4 and C_2H_2 is expected for strong binding catalysts (Fig. 11e), due to the difficult desorption of C_2H_2 which would break into 2 CH^* radicals. However, an advantage of plasma catalytic NOCM with radicals as opposed to thermal NOCM is the lower coke formation on catalytic surfaces at low operating temperatures. As the second-order hydrocarbon compounds (i.e., C_2H , C_2H_3 etc.) are already formed from radicalization in plasma, strong binding catalysts are not necessary for their formation. Coupled with the fact that H* atoms are also in abundance, hydrogenation of these second-order compounds on the weak binding catalysts' surfaces can give rise to acetylene and ethylene. The reactions involving radicals induced by plasma dominate over conventional catalytic dissociation of methane, to give a plethora of intermediates or compounds that would not have been possible. More importantly, TOF of olefin (i.e., ethylene) can increase significantly when plasma-catalytic configuration is adopted, where higher selectivity to ethylene is observed for weak binding active sites (i.e., Ag) in high radical density plasma, and for intermediate binding catalysts (i.e., Pd and Cu) in high vibrational excitation plasma.

Microkinetic modeling, such as by the work of Engelmann et al., is indeed a promising scientific approach to understanding and improving plasma-catalytic system design. Others can include detailed kinetic studies,^{22, 103, 169} *in-situ/operando* probing of plasma-activated species,¹⁷⁰ and atomistic simulations.¹⁷¹ However, while simulations and modeling can provide significant insights, they may not corroborate well with empirical studies as the complex interactions between plasma and catalyst properties are neglected in kinetic models. Hu et al. studied NOCM in a DBD reactor with 0.5Pd/CeO₂ catalysts and employed OES measurement and DFT calculations to explore the reaction mechanism for NOCM with the catalyst with and without plasma. Specifically, they have found that coking (i.e., catalyst deactivation) is more severe for the reaction without plasma on 0.5Pd/CeO₂, where adsorbed CH_3^* can undergo further dehydrogenation to C^* more easily (i.e., 1.02 eV) than desorption of CH_3^* (i.e., 2.15 eV) (Fig. 12a). Whereas for the case of plasma, energetic electrons with sufficiently high energy (i.e., 55 % of electrons with > 2 eV at a reduced electric field intensity of > 100 Td) can assist in the supposedly unfavorable desorption of the CH_3^* for coupling to C_2H_6 in the gas phase. Subsequently, C_2H_6 will undergo dehydrogenation and recombination for ethylene and higher-order hydrocarbon formation (Fig. 12b).



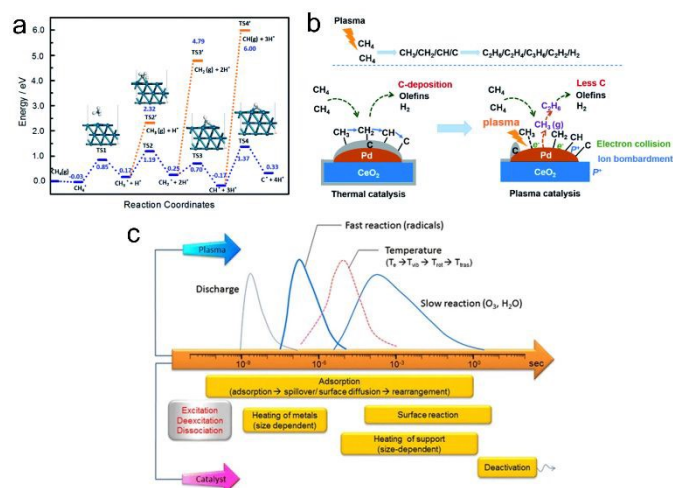

Fig. 12 (a) DFT calculations of consecutive pathways of CH₄ on a Pd active site considering complete dehydrogenation (blue line) and desorption of reaction intermediates (orange line).¹⁶⁹ (b) Plausible mechanism pathway on Pd/CeO₂ with and without plasma in NOCM.¹⁶⁹ Reproduced with permission from ref.¹⁶⁹ Copyright 2022 Royal Society of Chemistry. (c) Characteristic time-scales for plasma catalytic process.¹⁷² Reproduced with permission from Ref.¹⁷² Copyright 2016 Springer.

Table 5 Elementary Reaction Steps involved in thermocatalytic methane decomposition and coupling reactions considered in the microkinetic model by Engelmann et al.⁵²

Reaction Step	Reaction Equation
Adsorption/Desorption	$H_{(g)} + * \rightleftharpoons H_{(g)}^*$
	$H_{2(g)} + 2* \rightleftharpoons 2H^*$
	$C_{(g)} + * \rightleftharpoons C^*$
	$CH_{(g)} + * \rightleftharpoons CH^*$
	$CH_{2(g)} + * \rightleftharpoons CH_2^*$
	$CH_{3(g)} + * \rightleftharpoons CH_3^*$
	$CH_{4(g)} + 2* \rightleftharpoons 2CH_4^*$
	$C_2H_{(g)} + * \rightleftharpoons C_2H^*$
	$C_2H_2 + * \rightleftharpoons C_2H_2^*$
	$C_2H_3(g) + * \rightleftharpoons C_2H_3^*$
	$C_2H_4(g) + * \rightleftharpoons C_2H_4^*$
	$C_2H_5(g) + * \rightleftharpoons C_2H_5^*$
De-hydrogenation	$C^* + H^* \rightleftharpoons CH^* + *$
	$CH^* + H^* \rightleftharpoons CH_2^* + *$
	$CH_2^* + H^* \rightleftharpoons CH_3^* + *$
	$C_2H^* + H^* \rightleftharpoons C_2H_2^* + *$
	$C_2H_2^* + H^* \rightleftharpoons C_2H_3^* + *$
	$C_2H_3^* + H^* \rightleftharpoons C_2H_4^* + *$
Carbon Coupling	$2CH^* \rightleftharpoons C_2H_2^* + *$
	$2CH_2^* \rightleftharpoons C_2H_4^* + *$
	$2CH_3^* \rightleftharpoons C_2H_6(g) + 2*$

Significant efforts have been made to uncover the mechanisms of NOCM in plasma (e.g., RF, MW, GA and DBD plasma) with vibrationally excited methane.^{103, 173, 174} While there are no catalytic surface mechanisms simulated in those studies, plasma-induced mechanisms are still nevertheless valid due to the time-scale differences between plasma and catalyst-assisted reactions (Fig. 12c). The time-scale of the total catalytic surface reaction (i.e.,

chemisorption, surface rearrangement by spillover effect and surface diffusion, and diffusion of gaseous species) is in the range between 10⁻² and 10² s, which is 2 – 3 orders of magnitude slower than the radical chemical reaction induced by plasma.¹⁷² Hence, catalytic surface reaction becomes the rate-limiting step for plasma-induced catalytic processes, which then becomes imperative for novel technologies to study surface reactions *in-situ*. Lee et al. designed a multimodal spectroscopy technique comprising polarization-modulation infrared reflection-absorption spectroscopy (PM-IRAS), mass spectrometry (MS), and optical emission spectroscopy (OES) to investigate plasma-surface reactions in NOCM.¹⁷⁰ The authors experimented on three different surfaces (i.e., Ni, SiO₂, and KBr) with a DBD Ar plasma jet with CH₄ inflow at atmospheric temperature and pressure. Specifically, they found that the plasma-catalytic reaction in NOCM is likely to be a two-step process: 1) plasma-activated deposition, and 2) plasma-activated removal, instead of a simultaneous activation to produce olefins (e.g., C=C compounds; ethylene). Ni investigated was the most active in forming carbonaceous surface deposits (i.e., CH_x*), and subsequently more C₂-species, C=C compounds and H₂ (Fig. 13a).¹⁷⁰ However, interestingly, NOCM with SiO₂ resulted in similar relative amounts of C₂-species and H₂ at attenuated amounts and the absence of any C=C compounds, which implies a very different coupling and hydrogenation process from that of Ni despite being still relatively active in plasma (Fig. 13b).¹⁷⁰ Diffuse reflectance infrared Fourier transform spectroscopy (DRIFTS) is also another plausible technique to investigate fundamental heterogeneous catalytic reactions,¹⁷⁵⁻¹⁷⁷ but more importantly, *in-situ* DRIFTS with built-in plasma reactor can elucidate actual gaseous species and radicals adjacent to the catalyst surface in real-time.¹⁷⁸⁻¹⁸¹ Although such *in-situ* or *operando* DRIFTS studies are rarely reported for the case of NOCM reactions and there are still fundamental plasma-surface interactions that are not yet fully discovered and understood for NOCM, more and more research development in catalytic plasma surface science have been considered.

Operando DRIFTS has emerged as a vital tool for unraveling the reaction mechanisms of plasma-catalytic NOCM by identifying surface intermediates and tracking dynamic interactions between plasma-activated species and catalysts. Mukarakate et al. highlighted that future advancements should focus on optimizing DRIFTS cell designs for better integration with plasma zones, standardizing experimental protocols, and combining DRIFTS with complementary techniques like TPD, MS, and OES for comprehensive insights.¹⁸² Herein, schematic processes responsible for producing the diffuse reflected infrared spectrum of adsorbates on a powder catalyst and *operando* DRIFTS configurations developed by Mukarakate's research group for investigating plasma catalysis under reaction conditions are shown in Fig. 13g and 13h. These efforts will enable a deeper understanding of plasma-catalyst synergy, facilitate active site identification, and drive the design of efficient catalysts for sustainable methane conversion.



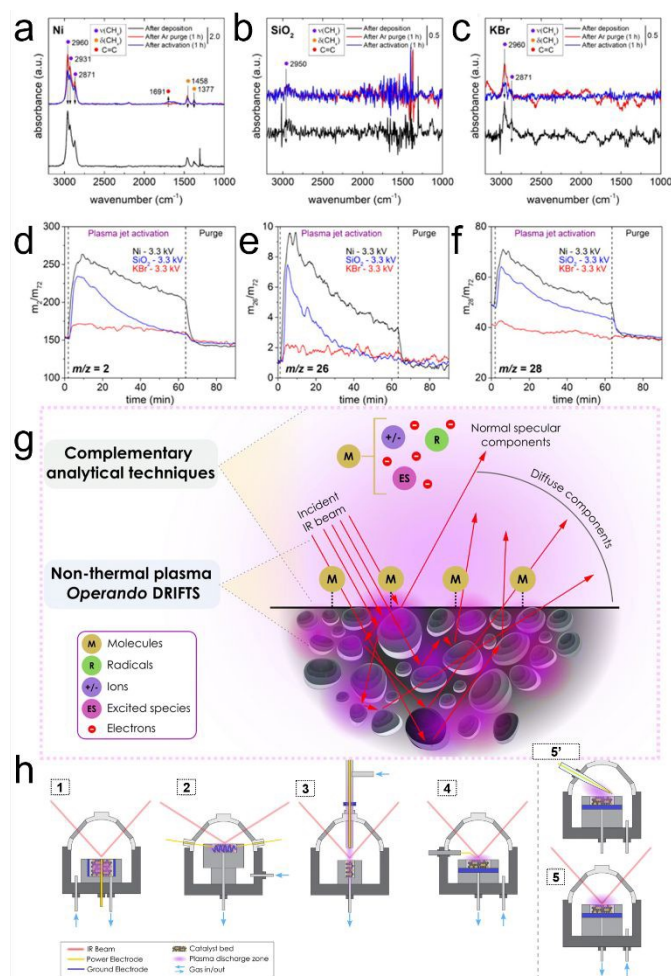

Fig. 13 Spectra of PM-IRAS and MS during plasma activation of carbonaceous deposits using Ar plasma jet (i.e., ~20 kHz, peak-to-peak of 3.3 kV) at 298 K and 1 atm for 60 mins. PM-IRAS spectra of (a) Ni, (b) SiO₂, and (c) KBr for after depositing carbonaceous species on the surfaces with plasma activation of CH₄ (black line), after 1 h purging with Ar to remove unconverted CH₄ (red line), and after 1 h plasma activation of the carbonaceous deposits (blue line). Normalized MS spectra with pentane ($m/z = 72$) of (d) $m/z = 2$ representing H₂, (e) $m/z = 26$ and (f) $m/z = 28$ representing C₂ hydrocarbons, C₂H₂, C₂H₄ and C₂H₆ for Ni (black), SiO₂ (blue), and KBr (red) from during the 1 h plasma activation of the carbonaceous deposits. Reproduced with permission from Ref.¹⁷⁰ Copyright 2021 American Chemical Society. Schematic (g) processes responsible for producing the diffuse reflected infrared spectrum of adsorbates on a powder catalyst and (h) operando DRIFTS configurations developed by research groups for investigating plasma catalysis under reaction conditions. Reproduced with permission from Ref.¹⁸² Copyright 2024 Elsevier.

Hence, we herein highlight that limited information can be gained solely from theoretical studies and computational modeling. Not only are experimental validations important, but the effects of catalyst-plasma coupling (e.g., the effect of electrical properties of the catalyst on plasma) are not yet captured in computational chemical modeling. In this respect, the development and

applications of *in-situ* or *operando* techniques are extremely valuable. However, there are significant challenges present in applying these characterizations, including engineering new *in-situ* sample holders or cells that are not commercially available.¹⁸³ Despite such challenges, some progress has been made in developing *in-situ* and *operando* techniques to investigate the influence of plasma catalysis on methane conversion reactions; however, advancements remain limited, particularly in the context of plasma-catalytic methane decomposition.

Recent advances have demonstrated the potential of bifunctional tandem catalysts to enhance the efficiency and selectivity of plasma-assisted NOCM by separating activation and coupling functionalities into distinct domains. For instance, in a recent study by Li et al.,⁵⁰ a shielded bifunctional nanoreactor was constructed, wherein CH₄ molecules were first activated by an inner Ni-CeO₂ domain to form CH_x radicals under plasma, followed by controlled C-C coupling over an outer 2D Fe-Al₂O₃ shell. This spatial separation mitigated over-dehydrogenation and coke formation, while maintaining high ethylene selectivity. The mechanistic synergy was substantiated by *in-situ* DRIFTS and plasma OES, revealing enhanced concentrations of CH₃* radicals and suppression of CH* fragments associated with deep cracking. The bifunctional design highlights the importance of spatial and electronic separation of reaction sites to guide intermediate transformation under plasma, reinforcing the critical role of rational surface engineering in tuning product distribution for NOCM reactions.

Catalyst design for plasma-catalytic synergy for NOCM

While microkinetic models can elucidate mechanistic insights into plasma-activated catalysis, they often neglect plasma-catalysis synergistic interactions (i.e., effect of plasma on catalysts and the converse). In particular, dynamic changes to the catalyst (both active metals and supports) under the influence of plasma are usually observed.¹⁸⁴⁻¹⁸⁶ Similarly, plasma itself may experience enhancements such as higher electron temperatures and effective electron impacts due to catalyst packing.¹⁸⁷ Experimental studies in plasma-catalytic NOCM have been conducted in NTPs such as gliding discharges and DBD reactors.¹⁸⁸⁻¹⁹⁰ Notable works by Jo et al. demonstrated the effects of electrical properties of Pt/Al₂O₃ and pure Al₂O₃ catalyst packing for CH₄ activation in DBD reactor wherein methane conversion and selectivity to acetylene decreased for the packing with Pt.¹⁸⁸ The authors analyzed the effect of Pt packing (modelled as 10 μm diameter spheres on 1 mm Al₂O₃ beads) on the Al₂O₃ by simulating the electric field distribution, which showed that the presence of the conductive Pt nanoparticles grounds the electrical field that reduces the overall electric field intensity within the DBD. An earlier study by Nozaki et al. reported that the dissociation of CH₃* radicals decreases with electric field strength, which results in a lower density of CH* and C* radicals.¹⁹¹ Consequently, the selectivity towards acetylene through CH* recombination decreases with conductive catalyst packing. Kim et al. conducted a similar investigation on the effects of particle size of different dielectric packings (i.e., α-Al₂O₃, sand and KIT-6) for NOCM under DBD.¹⁹² Their experimental results showed that smaller particles improve selectivity towards unsaturated C₂ hydrocarbons



and selectivity toward total C_2 products, but catalyst material (i.e., dielectric properties) exhibited a relatively insignificant effect compared to particle size. The authors postulate that by reducing the particle size, the size of the gaps between each particle decreases, which leads to an increase in the number of effective collisions between radicals at the shorter gap distance, thus resulting in an increased probability of recombination of CH_2^* and CH^* radicals to form unsaturated C_2 . Furthermore, experimental results have shown that the formation of coke decreases with decreasing particle size, indicating a greater tendency for dehydrogenation of hydrocarbon intermediates to coke at the interstitial gap between particles. The design of catalyst structure to hinder coke formation under plasma-driven NOCM has also been demonstrated by Liu et al. in their comparative study of atomically dispersed Pt over ceria (Pt/CeO₂-SAC) and nanoparticle Pt over ceria (Pt/CeO₂-NP),¹⁰⁵ in which the addition of Pt on ceria achieve higher CH_4 conversions and C_2 selectivity compared to pure plasma and ceria packing without Pt, possibly due to the generation of vibrationally excited methane species (that is nearly negligible in pure plasma) that results in the formation of C_2 intermediates on the Pt active sites. Consequently, Pt/CeO₂-SAC achieved higher CH_4 conversion and selectivity towards C_2 (Fig. 14a-c) due to higher dispersion of atomic Pt sites compared to Pt nanoparticles (i.e., Pt/CeO₂-NP) for C-H bond activation whereby the isolation of Pt atoms can hinder unselective coke formation.¹⁹² In this study of plasma-catalytic NOCM reaction with single-atomic Pt catalyst, bulk of the C_2 hydrocarbons formed are mainly C_2H_6 which follows predominantly impact dissociation (r16) and ethane recombination (r17), differed from the expected higher yields of C_2H_4 hydrocarbon for the intermediate binding strength Pt catalyst via microkinetic modelling shown in Fig. 10c and 10e. Hence, profound plasma-catalytic synergy and mechanism remain to be fully understood for single-atom catalyst designs.

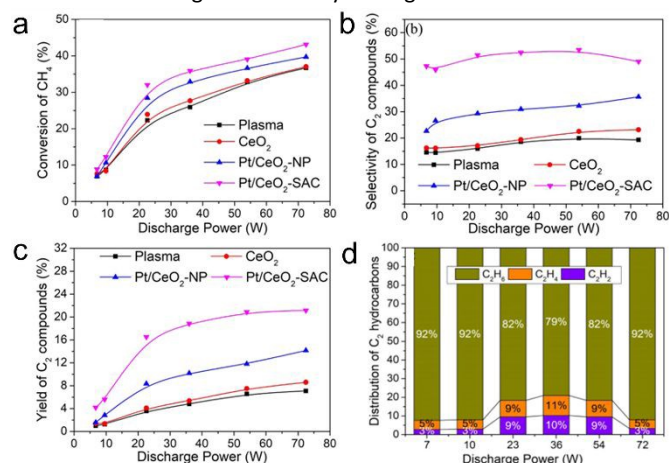

Fig. 14 Comparison of NOCM performance in DBD plasma without packing, with CeO_2 , with Pt/CeO₂-SAC and Pt/CeO₂-NP by (a) CH_4 conversion, (b) C_2 selectivity, and (c) C_2 yield as a function of discharge power. (d) Distribution of normalized C_2 hydrocarbons for Pt/CeO₂-SAC as a function of discharge power. Reprinted with Permission from Ref.¹⁹² Copyright 2022 American Chemical Society.

Aside from tuning catalysts to influence the plasma, modifications to the design of the reactor are another means of influencing catalyst-plasma interactions. Mlotek et al. conducted NOCM reaction in a hybrid plasma-catalytic reactor system consisting of gliding arc discharge and mobile catalyst bed, demonstrating high selectivity towards C_2 products.¹⁸⁹ The presence of Pt and Pd in the mobile catalyst bed resulted in an increased selectivity towards ethylene and ethane, which potentially suggests that the presence of catalyst sites promotes the hydrogenation of C_2H_2 to form ethane and ethylene as well as the recombination of CH_3^* and CH_2^* radicals. Nuria et al. investigated NOCM in a structured reactor with a catalytic layer of Pd/Al₂O₃,¹⁹³ and reported that the catalytic wall reactor achieved better C_2 selectivity and decreased unwanted carbon deposition compared to a fixed bed reactor with the same amount of catalyst packing. The authors proposed that the Pd/Al₂O₃ layer is able to better hydrogenate CH_x radicals with adsorbed H_2 species on the exposed surface, thus leading to greater selectivity toward C_2 - C_4 hydrocarbons compared to a fixed bed reactor. These works point to the potential innovations behind reactor engineering and design to tune the conversion and selectivity of NOCM through the plasma-catalysis interactions.

Plasma-assisted NOCM offers promising pathways for methane activation at low bulk temperatures via vibrational excitation and radical-mediated mechanisms, enabling higher olefin selectivity and reduced coke formation compared to thermal routes. Recent advances—such as bifunctional nanoreactor designs, single-atom catalysts, and tailored reactor configurations—demonstrate that spatial separation of activation and coupling sites, along with confinement effects, can mitigate over-dehydrogenation and enhance C-C coupling. However, key knowledge gaps remain, particularly regarding plasma-catalyst interfacial dynamics and product distribution control. Enhancing olefin selectivity requires synergistic control of radical generation (via plasma tuning), stabilization of CH_x intermediates (via catalyst design), and precise discharge localization (via reactor engineering). To address these challenges, integrated *in-situ* techniques (e.g., DRIFTS, OES), advanced modeling, and surface engineering strategies are essential to optimize selectivity, suppress coke, and guide future catalyst and reactor design.

Conclusions Outlooks

Plasma-catalytic methane conversion presents a promising route for CO_x-free hydrogen production, CNTs, and high-value hydrocarbon synthesis. Advancing this field requires a comprehensive understanding of plasma-catalyst, plasma-substrate (reactant), and plasma-product interactions, along with optimized catalyst design and innovative reactor configurations. While microkinetic modeling provides insights into reaction mechanisms, experimental validation through *in-situ* and *operando* techniques remain crucial. Additionally, based on several surveyed snapshots, catalyst properties such as particle size and dielectric effects greatly influence plasma discharge behavior which impacts reaction selectivity. Therefore, future studies should focus on the impact of different



plasma sources on catalyst performance, refining hybrid plasma-catalyst systems, and enhancing product selectivity. In particular, there is a growing need for novel catalyst designs tailored for plasma environments, moving beyond thermally derived materials. Such catalysts should be developed through a deeper understanding of gas-phase plasma chemistry, including the formation and lifetimes of vibrationally excited species, radicals, ions, and other plasma-induced intermediates across relevant spatial and temporal scales.

Research Outlook in Plasma-Catalytic CDM Process

Based on what has been discussed for plasma-assisted CDM, the development of plasma-catalytic methane decomposition systems for high-throughput production of CNTs and hydrogen is not as well-established in the current literature as compared to related systems such as thermal plasma methane pyrolysis (without the presence of a catalyst) and PECVD. In PECVD, the growth of CNTs is prioritized over hydrogen production,¹⁹¹ which makes it difficult to commercialize as a reliable production of H₂. Thermal plasma has also several bottlenecks: low H₂ energy yield and the need for a downstream H₂ purification unit.¹⁴ In this regard, the design and engineering of plasma-catalytic methane decomposition systems are particularly important for the successful commercialization of such technologies for CO_x-free hydrogen production.

Research Outlook in Plasma-Catalytic NOCM Processes

To summarize our discussion on plasma-catalytic NOCM, while current research in designing effective thermal catalysts for NOCM has focused on designing active sites for C-H activation followed by selective C-C coupling (e.g., the design of selective Fe@SiC₂ sites as previously mentioned), the design of optimal catalyst under plasma conditions requires careful consideration of the interaction between the plasma field and the material. On a fundamental level, microkinetic modeling studies such as Engelman's can be utilized to investigate the combination of plasma effects and catalytic materials on the reaction mechanism, thus providing insights on the major intermediates and rate-limiting steps involved in different catalytic metals (e.g., for instance, showing that the selectivity towards ethylene can be increased with plasma radical density around weakly binding metals). While such mechanistic insights from kinetic modeling are elucidated from first principles by decoupling the effects of plasma-catalysis interactions, the role of plasma-catalyst synergy on the catalyst performance is often neglected in such models. To this end, *in-situ* or *operando* techniques (e.g., PM-IRAS in Lee et al.'s work) are imperative in facilitating the identification of important reaction pathways and intermediates from experiments in plasma-catalytic NOCM that are difficult to uncover from first-principle calculations.¹⁷⁰ Experimental studies have also elucidated the effect of catalyst properties (e.g., particle size and dielectric properties) on the plasma discharge, and its consequent influence on the NOCM selectivity. As demonstrated by Liu et al., creating highly dispersed metal sites is also a promising strategy to enhance olefin selectivity and in preventing coke formation under plasma conditions.¹⁰⁵ The design of the plasma-catalytic reactor configuration (e.g., hybrid plasma-catalyst systems) also has the potential for optimizing the selectivity and conversion of plasma-catalytic NOCM. To successfully commercialize plasma-catalytic

NOCM processes, each aspect of catalysis research and reaction engineering must be cohesively integrated. However, several critical challenges remain, including high energy consumption, limited product selectivity, catalyst deactivation, difficulties in reactor scale-up, and the lack of robust *in-situ* diagnostics and process control, all of which must be systematically addressed to ensure industrial viability; mechanistic insights from fundamental studies in screening potential catalyst materials should be closely endorsed by the experimental studies, which could then shed light on the reaction mechanism and facilitate the optimization of catalyst properties; research into reactor design and engineering is also crucial for optimal scale-up of the reaction process. Future studies should investigate how various plasma sources impact catalyst properties during the NOCM process and, in turn, their selectivity activity.

Research Outlook in Coupling Plasma-Catalytic Reactor with Membrane Separation

Though not deeply covered in this review, integrating plasma-catalysis with physical separation methods (such as membranes) has the potential as a novel combinatory strategy to offer efficient and continuous product separation while ensuring process intensification. The membrane component selectively removes H₂ *in situ*, shifting the reaction equilibrium toward deeper CH₄ conversion and improving olefin selectivity via Le Chatelier's principle. The successful commercialization of these technologies depends on bridging fundamental research with experimental advancements, optimizing reactor design, and scaling up plasma-catalytic processes. In this final section before our concluding remarks, hence, we highlight the benefits of integrating a plasma-catalytic process with a membrane separator (i.e., plasma-catalytic-membrane reactor) to achieve continuous production of value-added products (i.e., CNTs via methane decomposition or olefins from NOCM), and subsequent production of high-purity H₂.

The novel plasma-catalyst configuration was first conceptualized and developed by Mizushima et al., where a membrane-like alumina tube was coated with catalyst particles as opposed to packing the reactor similar to that of a fixed-bed reactor, which is originally applied for ammonia synthesis.^{194, 195} A major advantage of this configuration is the facile separation of pure hydrogen gas. The proper design of this reactor is also expected to increase the efficiency of the plasma-chemical processes by: (1) placing the catalyst in the middle of the discharge zone, which is created between the inner and outer electrodes, (2) having small pores that could enhance the interaction between the catalyst and the vibrationally excited molecules generated, (3) allowing the selection of various catalysts to be integrated and coated on the membrane-like tube.¹⁹⁴ The original design of the reactor by Mizushima et al. is presented in Fig. 15.¹⁹⁴ Subsequent works, such as Chen et al., have also applied a similar configuration for CO₂ capture and utilization.¹⁹⁶



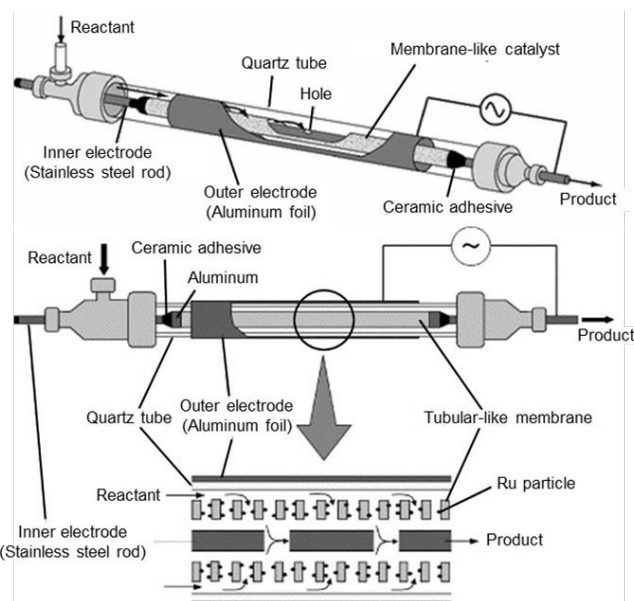

Fig. 15 Schematic diagram of a DBD plasma reactor coupled with a membrane-like catalyst. Reprinted with permission from Ref.^{194, 195} Copyright 2004 Elsevier and 2006 Springer.

More importantly, catalytic membrane reactors have several advantages over conventional thermochemical processes due to 1) facile and immediate separation of desirable products, 2) breaking thermodynamic conversion limits governed by Le Chatelier's principle, 3) cost-effectiveness in a single-unit reactor design without requiring expensive separation processes (e.g., cryogenic distillation, pressure swing adsorption, etc.).¹⁹⁷⁻²⁰⁰ However, there are no immediate commercial prospects in these catalytic membrane reactors due to the difficulty in developing stable catalytic membranes in harsh (high-temperature) thermochemical processes such as CDM and NOCM. Moreover, inorganic-based membrane supports are necessary for these processes, wherein cheaper alternatives like polymeric membranes (i.e., two orders of magnitude lower²⁰¹) would run the degradation risks.¹⁹⁸ Recently, our group has successfully designed a lab-scale catalytic membrane reactor, coupling Ni-SiO₂@CeO₂ core-shell catalyst with an ultra-thin Pd-Ag alloy membrane, for DRM reaction.^{202, 203} Our results demonstrated that by removing the hydrogen from the reaction stream, the methane conversion can be 1.5 higher than that without any membrane and the competing RWGS reaction could be drastically suppressed.²⁰² Catalytic membrane reactor designs were also successfully applied in other reactions (i.e., hydrogen separation in propane dehydrogenation,^{204, 205} water separation in CO₂ hydrogenation to methanol,^{206, 207} carbon dioxide separation in shift reactions,²⁰⁸ and oxygen separation in gasification reactions,²⁰⁹ etc.). In the case of plasma-catalytic processes, research and development of membranes under the influence of plasma is very scarce, with the plasma-catalytic membrane reactor designed by Mizushima et al. being one of the few reported works. Herein, the membrane can be another useful factor to improve yields and selectivity of a desired product apart from tuning catalyst design strategies under plasma. The understanding and mechanistic insights of the role of adsorption,

diffusion, or transportation mechanism of species in membrane under plasma, as well as the further development and engineering of membranes to withstand harsh plasma environment (i.e., radicals and ions bombardment), are foreseeable challenges to overcome.

Concluding Remarks

In summary, we reviewed the current literature and recent advances on the application of plasma-catalysis systems for methane conversion reaction for CO_x-free H₂ production with a particular focus on methane decomposition and NOCM. While plasma-activation of methane can resolve the need for high-energy activation of C-H bonds, the governing reaction pathways and product selectivity are often difficult to tune with plasma power alone. Thus, coupling plasma with selected catalyst materials has been demonstrated to be effective in controlling the CNT morphology in CDM as well as C₂ selectivity in NOCM. In this regard, the current review gives an in-depth overview of the mechanistic insights and the synergistic interactions between catalysts and plasma in CO_x-free methane conversion via plasma-catalysis. As we have highlighted, there is still room for improvement for *in-situ/operando* methods in revealing the direct experimental proof for the better understanding of plasma and catalyst synergy. While they are very useful for this purpose, often the setup is hindered by the difficulty in integrating the plasma sources and the diagnostic instrumentation itself. Nonetheless, several unique designs to circumvent this issue have emerged over the years as aforementioned in our review, which are gradually closing the gap between plasma and catalysis. Besides the mechanistic insights into plasma-catalysis systems for methane conversion, future work would need to focus on reactor design and engineering to improve upon current technologies. A concept for plasma-catalytic reactor with membrane separator configuration was also discussed herein as a potential implementation of a facile hydrogen production and purification unit, which could find the initial research basis for an efficient plasma-facilitated methane conversion.

Author contributions

Xiaohan Chen: Conceptualization, Data curation, Writing-original draft, Writing-review & editing, Visualization, Methodology; Bella: Writing-original draft; Yifei Yue: Writing-original draft; Mohammadreza Kosari: Data curation, Methodology, Writing-review & editing; Lina Liu: Writing-review & editing; Feiyang Hu: Investigation; Keyu Cao: Data curation; Yi Xiong: Visualization; Aindrila Mandal: Data curation; Jie Chang: Writing-review & editing; Luwei Chen: Writing-review & editing; Kang Hui Lim: Writing-original draft, Writing-review & editing, Supervision, Methodology; Sibudjing Kawi: Writing-review & editing, Supervision, Project administration, Funding acquisition.

Conflicts of interest

There are no conflicts to declare.



Data availability

No primary research results, software or code have been included and no new data were generated or analysed as part of this review.

Acknowledgements

The research was supported by the National University of Singapore and Shell Global Solutions International B.V. (WBS A-8001847-00-00) and A*STAR LCERFI Project (WBS: A-8000278-00-00). The authors appreciate Dr Dhairya Mehta (Shell Technology Centre Bangalore, India) and Dr Sander van Bavel (Shell Global Solutions International BV, Amsterdam, The Netherlands) for their valuable support and insightful discussions, which have greatly contributed to the successful completion of this research. K.H.L and Y.Y. thank National University of Singapore for financing their studies. B., J.C. and L.C. acknowledge the ISCE2 for financial support.

References

1. J. A. Turner, *Science*, 2004, **305**, 972-974.
2. J. O. Bockris, *Int. J. Hydrogen Energy*, 2013, **38**, 2579-2588.
3. T. L. LeValley, A. R. Richard and M. Fan, *Int. J. Hydrogen Energy*, 2014, **39**, 16983-17000.
4. M. Shokrollahi, N. Teymouri, O. Ashrafi, P. Navarri and Y. Khojasteh-Salkuyeh, *Int. J. Hydrogen Energy*, 2024, **66**, 337-353.
5. Y. Li, Y. Tang, Y. Li and F. Tao, *Catal. Lett.*, 2023, **154**, 2140-2150.
6. C. Karakaya and R. J. Kee, *Prog. Energy Combust. Sci.*, 2016, **55**, 60-97.
7. R. Snoeckx, M. Setareh, R. Aerts, P. Simon, A. Maghari and A. Bogaerts, *Int. J. Hydrogen Energy*, 2013, **38**, 16098-16120.
8. Z. Li, L. Mo, Y. Kathiraser and S. Kawi, *ACS Catal.*, 2014, **4**, 1526-1536.
9. S. Kawi, Y. Kathiraser, J. Ni, U. Oemar, Z. Li and E. T. Saw, *ChemSusChem*, 2015, **8**, 3556-3575.
10. S. Das, J. Ashok, Z. Bian, N. Dewangan, M. Wai, Y. Du, A. Borgna, K. Hidajat and S. Kawi, *Appl. Catal., B*, 2018, **230**, 220-236.
11. Z. Bian, Z. Wang, B. Jiang, P. Hongmanorom, W. Zhong and S. Kawi, *RENEW SUST ENERG REV*, 2020, **134**, 110291.
12. G. A. Olah, A. Goepfert, M. Czaun and G. K. Surya Prakash, *J. Am. Chem. Soc.*, 2013, **135**, 648-650.
13. Z. Li, Q. Lin, M. Li, J. Cao, F. Liu, H. Pan, Z. Wang and S. Kawi, *RENEW SUST ENERG REV*, 2020, **134**, 110312.
14. N. Sánchez-Bastardo, R. Schlögl and H. Ruland, *Ind. Eng. Chem. Res.*, 2021, **60**, 11855-11881.
15. J. Kim, I. Choi and C. Chung, *Constr. Build. Mater.*, 2021, **302**, 124421.
16. D. Edlund, in *Hydrogen and Syngas Production and Purification Technologies*, Wiley, 2009, pp. 357-384.
17. R. S. Postma, D. J. Keijsper, B. F. Morsink, E. H. Siegers, M. E. Mercimek, L. K. Nieukoop, H. van den Berg, A. G. van der Ham and L. Lefferts, *Ind. Eng. Chem. Res.*, 2021, **61**, 566-579.
18. T. Nozaki and K. Okazaki, *Catal. Today*, 2013, **211**, 29-38.
19. H. Mistry, A. S. Varela, C. S. Bonifacio, I. Zegkinoglou, I. Sinev, Y.-W. Choi, K. Kisslinger, E. A. Stachurski and P. Strasser, *Nat. Commun.*, 2016, **7**, 1-9.
20. S. Li, J. A. Medrano, V. Hessel and F. Gallucci, *Processes*, 2018, **6**, 248.
21. Z. Li, M. Li, J. Yang, M. Liao, G. Song, J. Cao, F. Liu, Z. Wang, S. Kawi and Q. Lin, *Catal. Today*, 2022, **388**, 12-25.
22. P. Mehta, P. Barboun, F. A. Herrera, J. Kim, P. Rumbach, D. B. Go, J. C. Hicks and W. F. Schneider, *Nat. Catal.*, 2018, **1**, 269-275.
23. M. Moreau, N. Orange and M. G. J. Feuilloy, *Biotechnol. Adv.*, 2008, **26**, 610-617.
24. R. Snoeckx and A. Bogaerts, *Chem Soc Rev*, 2017, **46**, 5805.
25. X. Zhu, X. Gao, R. Qin, Y. Zeng, R. Qu, C. Zheng and X. Tu, *Appl. Catal., B*, 2015, **170-171**, 293-300.
26. H. Hosseini, *RSC Adv.*, 2023, **13**, 28211-28223.
27. E. B. Carolina A. Garcia-Soto, Tiago Silva, Vasco Guerra, Vasile I. Parvulescu, Olivier Guaitella, *Plasma Chem. Plasma Process.*, 2024, **44**, 1287-1326.
28. S. Iijima, *Nature*, 1991, **354**, 56-58.
29. P. Zhang, C. Liang, M. Wu, X. Chen, D. Liu and J. Ma, *Energy Convers. Manage.*, 2022, **268**.
30. S. Van Alphen, F. Jardali, J. Creel, G. Trenchev, R. Snyders and A. Bogaerts, *Sustainable Energy Fuels*, 2021, **5**, 1786-1800.
31. H. Wang, J. Sun, Y. Li and W. Deng, *Sci. Data*, 2025, **12**, 648.
32. I. R. Hamdani, A. Ahmad, H. M. Chulliyil, C. Srinivasakannan, A. A. Shoaibi and M. M. Hossain, *ACS Omega*, 2023, **8**, 28945-28967.
33. H. Huang and L. Tang, *Energy Convers. Manage.*, 2007, **48**, 1331-1337.
34. F. Fabry, C. Rehmet, V. Rohani and L. Fulcheri, *Waste Biomass Valorization*, 2013, **4**, 421-439.
35. A. Fridman, *Plasma chemistry*, Cambridge University Press, 2008.
36. K. S. Kim and T. H. Kim, *J. Appl. Phys.*, 2019, **125**, 070901.
37. S. Choi, T. H. Hwang, J. H. Seo, D. U. Kim and S. H. Hong, *IEEE Trans. Plasma Sci.*, 2004, **32**, 473-478.
38. H. Puliylalil, D. Lasic Jurkovic, V. Dasireddy and B. Likozar, *RSC Adv.*, 2018, **8**, 27481-27508.
39. J. Feng, X. Sun, Z. Li, X. Hao, M. Fan, P. Ning and K. Li, *Adv. Sci.*, 2022, **9**, e2203221.
40. A. George, B. Shen, M. Craven, Y. Wang, D. Kang, C. Wu and X. Tu, *RENEW SUST ENERG REV*, 2021, **135**.
41. T. Nunnally, K. Gutsol, A. Rabinovich, A. Fridman, A. Gutsol and A. Kemoun, *J. Phys. D: Appl. Phys.*, 2011, **44**.
42. M. Jasiński, D. Czykowski, B. Hrycak, M. Dors and J. Mizeraczyk, *Int. J. Hydrogen Energy*, 2013, **38**, 11473-11483.
43. S. Kreuznacht, M. Purcel, S. Bøddeker, P. Awakowicz, W. Xia, M. Muhler, M. Böke and A. v. Keudell, *Plasma Processes Polym.*, 2022, e2200132.
44. V. Maslova, R. Nastase, G. Veryasov, N. Nesterenko, E. Fourré and C. Batiot-Dupeyrat, *Prog. Energy Combust. Sci.*, 2024, **101**, 101096.
45. E. Morais, E. Delikonstantis, M. Scapinello, G. Smith, G. D. Stefanidis and A. Bogaerts, *Chem. Eng. J.*, 2023, **462**, 142227.
46. L. Lefferts, *Angew. Chem. Int. Ed.*, 2024, **136**, e202305322.
47. J. Slaets, B. Loenders and A. Bogaerts, *Fuel*, 2024, **360**, 130650.



48. J. Sun, Q. Chen, W. Qin, H. Wu, B. Liu, S. Li and A. Bogaerts, *Chem. Eng. J.*, 2024, **498**, 155847.
49. P. N. Kechagiopoulos, J. Rogers, P.-A. Maitre, A. J. McCue and M. N. Bannerman, *Plasma Chem. Plasma Process.*, 2024, **44**, 2057-2085.
50. C. Lu, Y. Wang, D. Tian, R. Xu, R. J. Wong, S. Xi, W. Liu, H. Wang, X. Tu and K. Li, *Nat. Commun.*, 2025, **16**, 4585.
51. T. Zhu, C. Li, X. Zhang, B. Yuan, M. Wang, X. Zhang, X. Xu and Q. Sun, *Atmosphere*, 2025, **16**, 376.
52. Y. Engelmann, P. Mehta, E. C. Neyts, W. F. Schneider and A. Bogaerts, *ACS Sustainable Chemistry & Engineering*, 2020, **8**, 6043-6054.
53. P. A. Maitre, M. S. Bieniek and P. N. Kechagiopoulos, *J. Phys. Chem. C Nanomater Interfaces*, 2022, **126**, 19987-20003.
54. Z. Chen, S. Wu, J. Ma, S. Mine, T. Toyao, M. Matsuoka, L. Wang and J. Zhang, *Angew. Chem. Int. Ed.*, 2021, **60**, 11901-11909.
55. S. Chen, S. Li, R. You, Z. Guo, F. Wang, G. Li, W. Yuan, B. Zhu, Y. Gao, Z. Zhang, H. Yang and Y. Wang, *ACS Catal.*, 2021, **11**, 5666-5677.
56. R. Liu, E. Morais, D. Li, P. Liu, Q. Chen, S. Li, L. Wang, X. Gao, A. Bogaerts, H. Guo and Y. Yi, *Chem. Eng. J.*, 2024, **498**, 155733.
57. Y. Guan, G. Song, C. Li, K. H. Lim, B. Wang, L. Xia, H. Song, Y. Liu, C. Wu and S. Kawi, *Carbon Capture Sci. Technol.*, 2024, **11**.
58. B. Wang, B. Chen, Y. Sun, H. Xiao, X. Xu, M. Fu, J. Wu, L. Chen and D. Ye, *Appl. Catal., B*, 2018, **238**, 328-338.
59. X. Yan, B. Zhao, Y. Liu and Y. Li, *Catal. Today*, 2015, **256**, 29-40.
60. T. M. Gür, *Chem. Rev.*, 2013, **113**, 6179-6206.
61. P. Tang, Q. Zhu, Z. Wu and D. Ma, *Energy Environ. Sci.*, 2014, **7**, 2580-2591.
62. R. M. Navarro, M. A. Pena and J. L. G. Fierro, *Chem. Rev.*, 2007, **107**, 3952-3991.
63. J. Ashok, S. Pati, P. Hongmanorom, T. Zhang, J. Chen and S. Kawi, *Catal. Today*, 2020, **356**, 471-489.
64. Z. Bian, Y. M. Chan, Y. Yu and S. Kawi, *Catal. Today*, 2020, **347**, 31-38.
65. A. Jangam, S. Das, N. Dewangan, P. Hongmanorom, W. M. Hui and S. Kawi, *Catal. Today*, 2020, **358**, 3-29.
66. S. Kawi, J. Ashok, N. Dewangan, S. Pati and J. Chen, *Waste Biomass Valorization*, 2021, 1-30.
67. T. Maneerung, J. Liew, Y. Dai, S. Kawi, C. Chong and C. H. Wang, *Bioresour. Technol.*, 2016, **200**, 350-359.
68. J. Ashok and S. Kawi, *ACS Catal.*, 2014, **4**, 289-301.
69. S. Das, K. H. Lim, T. Z. H. Gani, S. Askari and S. Kawi, *Appl. Catal., B*, 2023, **323**, 122141.
70. Z. Wang, Z. Li, Y. Cui, T. Chen, J. Hu and S. Kawi, *Environ. Sci. Technol.*, 2019, **53**, 9937-9946.
71. N. Dewangan, M. H. Wai, S. Jayaprakash, A.-R. Bawah, A. J. Poerjoto, T. Jie, J. Ashok, K. Hidajat and S. Kawi, *Catal. Today*, 2020, **356**, 490-513.
72. X. Gao, Z. Tan, K. Hidajat and S. Kawi, *Catal. Today*, 2017, **281**, 250-258.
73. X. Pan, F. Jiao, D. Miao and X. Bao, *Chem. Rev.*, 2021, **121**, 6588-6609.
74. F. Pöhlmann and A. Jess, *Catal. Today*, 2016, **275**, 172-182.
75. C. Kibby, K. Jothimurugesan, T. Das, H. S. Lacheen, T. Rea and R. J. Saxton, *Catal. Today*, 2013, **215**, 131-141.
76. A. Holmen, *Catal. Today*, 2009, **142**, 2-8.
77. M. Li, Z. Li, Q. Lin, J. Cao, F. Liu, M. H. Wai and S. Kawi, *Catal. Today*, 2022, **402**, 319-327. DOI: 10.1039/D5EY00054H
78. D. L. Sun, F. Wang, R. Y. Hong and C. R. Xie, *Diamond Relat. Mater.*, 2016, **61**, 21-31.
79. J. L. Figueiredo, C. A. Bernardo, J. J. Chludzinski Jr and R. T. K. Baker, *J. Catal.*, 1988, **110**, 127-138.
80. T. Maneerung, K. Hidajat and S. Kawi, *Int. J. Hydrogen Energy*, 2015, **40**, 13399-13411.
81. J. Raza, A. H. Khoja, M. Anwar, F. Saleem, S. R. Naqvi, R. Liaquat, M. Hassan, R. Javaid, U. Y. Qazi and B. Lumbers, *RENEW SUST ENERG REV*, 2022, **168**, 112774.
82. X. Zhao, Sun, S., Yang, F., Li, Y., *Acc. Chem. Res.*, 2022, **55**, 3334-3344.
83. A. Javey, J. Guo, Q. Wang, M. Lundstrom and H. Dai, *Nature*, 2003, **424**, 654-657.
84. R. Andrews, D. Jacques, D. Qian and T. Rantell, *Acc. Chem. Res.*, 2002, **35**, 1008-1017.
85. H. F. Abbas and W. M. A. Wan Daud, *Int. J. Hydrogen Energy*, 2010, **35**, 1160-1190.
86. W. Henao, F. Cazaña, P. Tarifa, E. Romeo, N. Latorre, V. Sebastian, J. J. Delgado and A. Monzón, *Chem. Eng. J.*, 2021, **404**, 126103.
87. I. Amghizar, L. A. Vandewalle, K. M. Van Geem and G. B. Marin, *Engineering*, 2017, **3**, 171-178.
88. Y. Gao, L. Neal, D. Ding, W. Wu, C. Baroi, A. M. Gaffney and F. Li, *ACS Catal.*, 2019, **9**, 8592-8621.
89. C. Guéret, M. Daroux and F. Billaud, *Chem. Eng. Sci.*, 1997, **52**, 815-827.
90. K. Huang, J. B. Miller, G. W. Huber, J. A. Dumesic and C. T. Maravelias, *Joule*, 2018, **2**, 349-365.
91. 1920.
92. J. Fincke, R. Anderson, T. Hyde and B. Detering, *Ind. Eng. Chem. Res.*, 2002, **41**, 1425-1435.
93. C. L. Cheung, A. Kurtz, H. Park and C. M. Lieber, *J. Phys. Chem. B*, 2002, **106**, 2429-2433.
94. T. Guo, P. Nikolaev, A. Thess, D. T. Colbert and R. E. Smalley, *Chem. Phys. Lett.*, 1995, **243**, 49-54.
95. I. A. Novoselova, N. F. Oliynyk, S. V. Volkov, A. A. Konchits, I. B. Yanchuk, V. S. Yefanov, S. P. Kolesnik and M. V. Karpets, *Physica E: Low-dimensional Systems and Nanostructures*, 2008, **40**, 2231-2237.
96. A. Caballero and P. J. Perez, *Chem. Soc. Rev.*, 2013, **42**, 8809-8820.
97. K. H. R. Rouwenhorst, H.-H. Kim and L. Lefferts, *ACS Sustainable Chem. Eng.*, 2019, **7**, 17515-17522.
98. E. C. Neyts, K. Ostrikov, M. K. Sunkara and A. Bogaerts, *Chem. Rev.*, 2015, **115**, 13408-13446.
99. J. C. Whitehead, in *Plasma Catalysis: Fundamentals and Applications*, ed. X. Tu, Whitehead, J.C., Nozaki, T., Springer Cham, Switzerland, 2019, DOI: 10.1007/978-3-030-05189-1.
100. K. H. Lim, Y. Yue, Bella, X. Gao, T. Zhang, F. Hu, S. Das and S. Kawi, *ACS Sustainable Chem. Eng.*, 2023, **11**, 4903-4933.
101. T. Li, C. Rehmet, Y. Cheng, Y. Jin and Y. Cheng, *Plasma Chem. Plasma Process.*, 2017, **37**, 1033-1049.
102. F. Kersch, A. Stary, S. Gleis, A. Ulrich, H. Klein and H. Spliethoff, *Int. J. Hydrogen Energy*, 2021, **46**, 19897-19912.
103. J. Sun and Q. Chen, *J. Energy Chem.*, 2019, **39**, 188-197.
104. M. Heintze, M. Magureanu and M. Kettlitz, *J. Appl. Phys.*, 2002, **92**, 7022-7031.
105. L. Liu, S. Das, Z. Zhang and S. Kawi, *ACS Appl. Mater. Interfaces*, 2022, **14**, 5363-5375.



106. G. Chen, X. Tu, G. Homm and A. Weidenkaff, *Nat. Rev. Mater.*, 2022, **7**, 333-334.
107. S. Timmerberg, M. Kaltschmitt and M. Finkbeiner, *Energ. Convers. Manag.*, 2020, **7**, 100043.
108. G. B. Skinner and R. A. Ruehrwein, *J. Phys. Chem.*, 1959, **63**, 1736-1742.
109. C. J. Chen, M. H. Back and R. A. Back, in *Industrial and Laboratory Pyrolyses*, ed. L. F. Albright, Crynes, B.L., American Chemical Society, Washington, DC, 1976, vol. 32, ch. 1, pp. 1-16.
110. V. Kevorkian, C. E. Heath and M. Boudart, *J. Phys. Chem.*, 1960, **64**, 964-968.
111. G. I. Kozlov and V. G. Knorre, *Combust. Flame*, 1962, **6**, 253-263.
112. M. S. Khan and B. L. Crynes, *Ind. Eng. Chem. Res.*, 1970, **62**, 54-59.
113. S. Timmerberg, M. Kaltschmitt and M. Finkbeiner, *Energ. Convers. Manag.: X*, 2020, **7**, 100043.
114. X. Meng, X. Cui, N. Pethan Rajan, L. Yu, D. Deng and X. Bao, *Chem*, 2019, **5**, 2296-2325.
115. M. Gautier, V. Rohani and L. Fulcheri, *Int. J. Hydrogen Energy*, 2017, **42**, 28140-28156.
116. L. Fulcheri, V.-J. Rohani, E. Wyse, N. Hardman and E. Dames, *Int. J. Hydrogen Energy*, 2023, **48**, 2920-2928.
117. E. Dames and H. Wang, *Proc. Combust. Inst.*, 2013, **34**, 307-314.
118. A. Violi, A. D'Anna and A. D'Alessio, *Chem. Eng. Sci.*, 1999, **54**, 3433-3442.
119. E. C. Neyts, A. C. T. van Duin and A. Bogaerts, *J. Am. Chem. Soc.*, 2012, **134**, 1256-1260.
120. M. L. Terranova, V. Sessa and M. Rossi, *Chem. Vap. Deposition*, 2006, **12**, 315-325.
121. G. S. Duesberg, A. P. Graham, F. Kreupl, M. Liebau, R. Seidel, E. Unger and W. Hoenlein, *Diamond Relat. Mater.*, 2004, **13**.
122. M. S. Bell, K. B. K. Teo, R. G. Lacerda, W. I. Milne, D. B. Hash and M. Meyyappan, *Pure Appl. Chem.*, 2006, **78**, 1117-1125.
123. C. Bower, W. Zhu, S. Jin and O. Zhou, *Appl. Phys. Lett.*, 2000, **77**, 830-832.
124. S. Hofmann, B. Kleinsorge, C. Ducati, A. C. Ferrari and J. Robertson, *Diamond Relat. Mater.*, 2004, **13**, 1171-1176.
125. R. T. K. Baker, M. A. Barber, P. S. Harris, F. S. Feates and R. J. Waite, *J. Catal.*, 1972, **26**, 51-62.
126. T. Li, C. Rehmet, Y. Cheng, Y. Jin and Y. Cheng, *Plasma Chem Plasma Process*, 2017, **37**, 1033-1049.
127. S. Esconjauregui, C. M. Whelan and K. Maex, *Carbon*, 2009, **47**, 659-669.
128. X. Lim, S. Low and W. Oh, *Fuel Process. Technol.*, 2023, **241**.
129. I. M. Ciobica and R. A. van Santen, *J. Phys. Chem. B*, 2002, **106**, 6200-6205.
130. H. S. Bengaard, J. K. Nørskov, J. Sehested, B. S. Clausen, L. P. Nielsen, A. M. Molenbroek and J. R. Rostrup-Nielsen, *J. Catal.*, 2002, **209**, 365-384.
131. X. Gao, Z. Lin, T. Li, L. Huang, J. Zhang, S. Askari, N. Dewangan, A. Jangam and S. Kawi, *Catalysts*, 2021, **11**, 455.
132. Z. Ghorannevis, T. Kato, T. Kaneko and R. Hatakeyama, *J. Am. Chem. Soc.*, 2010, **132**, 9570-9572.
133. A. Malesevic, H. Chen, T. Hauffman, A. Vanhulsel, H. Terryn and C. V. Haesendonck, *Nanotechnology*, 2007, **18**, 455602.
134. M. Cantoro, S. Hofmann, C. Mattevi, S. Pisana, A. Parvez, A. Fasoli, C. Ducati, V. Scardaci, A. C. Ferrari and J. Robertson, *J. Appl. Phys.*, 2009, **105**, 064304.
135. X. Zhu, D. Cheng and P. Kuai, *Energy Fuels*, 2008, **22**, 1480-1484.
136. X. Zhu, Y. Zhang and C. Liu, *Catal. Lett.*, 2007, **118**, 306-312.
137. D. Chen, K. O. Christensen, E. Ochoa-Fernández, Z. Yu, B. Tøtdal, N. Latorre, A. Monzón and A. Holmen, *J. Catal.*, 2005, **229**, 82-96.
138. X. Li, Y. Zhang and K. J. Smith, *Appl. Catal., A*, 2004, **264**, 81-91.
139. X. Gao, J. Ashok and S. Kawi, *Catal. Today*, 2022, **397**, 581-591.
140. Z. Luo, S. Lim, Y. You, J. Miao, H. Gong, J. Zhang, S. Wang, J. Lin and Z. Shen, *Nanotechnology*, 2008, **19**, 255607.
141. H. J. Gallon, X. Tu, M. V. Twigg and J. C. Whitehead, *Appl. Catal., B*, 2011, **106**, 616-620.
142. R. Alizadeh, E. Jamshidi and H. Ale Ebrahim, *Chem. Eng. Technol.*, 2007, **30**, 1123-1128.
143. D. Bajec, A. Kostyniuk, A. Pohar and B. Likozar, *Chem. Eng. J.*, 2020, **396**, 125182.
144. Z. Chen, S. Wu, J. Ma, S. Mine, T. Toyao, M. Matsuoka, L. Wang and J. Zhang, *Angew Chem Int Ed Engl*, 2021, **60**, 11901-11909.
145. A. L. Dipu, S. Ohbuch, Y. Nishikawa, S. Iguchi, H. Ogihara and I. Yamanaka, *ACS Catal.*, 2019, **10**, 375-379.
146. S. J. Han, S. W. Lee, H. W. Kim, S. K. Kim and Y. T. Kim, *ACS Catal.*, 2019, **9**, 7984-7997.
147. X. Guo, G. Fang, G. Li, H. Ma, H. Fan, L. Yu, C. Ma, X. Wu, D. Deng, M. Wei, D. Tan, R. Si, S. Zhang, J. Li, L. Sun, Z. Tang, X. Pan and X. Bao, *Science*, 2014, **344**, 616-619.
148. A. Puente-Urbina, Z. Pan, V. Paunovic, P. Sot, P. Hemberger and J. A. van Bokhoven, *Angew. Chem. Int. Ed.*, 2021, **60**, 24002-24007.
149. V. Abdelsayed, D. Shekhawat and R. S. Tempke, *Catal. Today*, 2021, **365**, 88-102.
150. Y. Xu, X. Yuan, M. Chen, A. Dong, B. Liu, F. Jiang, S. Yang and X. Liu, *J. Catal.*, 2021, **396**, 224-241.
151. M. Agote - Arán, A. B. Kroner, H. U. Islam, W. A. Sławiński, D. S. Wragg, I. Lezcano - González and A. M. Beale, *ChemCatChem*, 2018, **11**, 473-480.
152. Á. López-Martín, A. Caballero and G. Colón, *Appl. Catal., B*, 2022, **312**, 121382.
153. Y. Liu, E. H. Osta, A. S. Poryvaev, M. V. Fedin, A. Longo, A. Nefedov and N. Kosinov, *Carbon*, 2023, **201**, 535-541.
154. Y. Xiao and A. Varma, *ACS Catal.*, 2018, **8**, 2735-2740.
155. D. Gerceker, A. H. Motagamwala, K. R. Rivera-Dones, J. B. Miller, G. W. Huber, M. Mavrikakis and J. A. Dumesic, *ACS Catal.*, 2017, **7**, 2088-2100.
156. M. Yoshida, Y. Tsuji, S. Iguchi, H. Nishiguchi, I. Yamanaka, H. Abe, T. Kamachi and K. Yoshizawa, *ACS Catal.*, 2022, **12**, 9458-9472.
157. J. Hao, P. Schwach, G. Fang, X. Guo, H. Zhang, H. Shen, X. Huang, D. Eggart, X. Pan and X. Bao, *ACS Catal.*, 2019, **9**, 9045-9050.
158. T.-H. Li, M. Yan, Y. Liu, Z.-Q. Huang, C.-R. Chang and J. Li, *J. Phys. Chem. C*, 2020, **124**, 13656-13663.
159. Y. Liu, J. C. Liu, T. H. Li, Z. H. Duan, T. Y. Zhang, M. Yan, W. L. Li, H. Xiao, Y. G. Wang, C. R. Chang and J. Li, *Angew. Chem. Int. Ed.*, 2020, **59**, 18586-18590.
160. N. Levin, J. Lengyel, J. F. Eckhard, M. Tschurl and U. Heiz, *J. Am. Chem. Soc.*, 2020, **142**, 5862-5869.



161. Y. Yang, *Plasma Chem. Plasma Process.*, 2003, **23**, 327-346.
162. Y. Yang, *Plasma Chem. Plasma Process.*, 2003, **23**, 283-296.
163. J. Kim, J. Jeoung, J. Jeon, J. Kim, Y. S. Mok and K.-S. Ha, *Chem. Eng. J.*, 2019, **377**.
164. T. S. Larsen, J. A. Andersen, J. M. Christensen, A. Fateev, M. Østberg, E. Morais, A. Bogaerts and A. D. Jensen, *Plasma Chem. Plasma Process.*, 2025, **45**, 843-871.
165. V. Longo, L. De Pasquale, S. Perathoner, G. Centi and C. Genovese, *Catal. Sci. Technol.*, 2025, **15**, 3725-3735.
166. R. Liu, Y. Hao, T. Wang, L. Wang, A. Bogaerts, H. Guo and Y. Yi, *Chem. Eng. J.*, 2023, **463**, 142442.
167. H. Ma and W. F. Schneider, *ACS Catal.*, 2019, **9**, 2407-2414.
168. J. S. Hummelshøj, F. Abild-Pedersen, F. Studt, T. Bligaard and J. K. Nørskov, *Angew. Chem. Int. Ed.*, 2012, **51**, 272-274.
169. X. Hu, Y. Liu, L. Dou, C. Zhang, S. Zhang, Y. Gao, X. Tu and T. Shao, *Sustainable Energy Fuels*, 2022, **6**, 98-109.
170. G. Lee, D. B. Go and C. P. O'Brien, *ACS Appl. Mater. Interfaces*, 2021, **13**, 56242-56253.
171. E. C. Neyts, *Front. Chem. Sci. Eng.*, 2018, **12**, 145-154.
172. H.-H. Kim, Y. Teramoto, A. Ogata, H. Takagi and T. Nanba, *Plasma Chem. Plasma Process.*, 2016, **36**, 45-72.
173. S. Heijkers, M. Aghaei and A. Bogaerts, *J. Phys. Chem. C*, 2020, **124**, 7016-7030.
174. P. A. Maitre, M. S. Bieniek and P. N. Kechagiopoulos, *Chem. Eng. Sci.*, 2021, **234**, 116399.
175. P. Hongmanorom, J. Ashok, P. Chirawatkul and S. Kawi, *Appl. Catal., B*, 2021, **297**, 120454.
176. P. Hongmanorom, J. Ashok, G. Zhang, Z. Bian, M. H. Wai, Y. Zeng, S. Xi, A. Borgna and S. Kawi, *Appl. Catal., B*, 2021, **282**, 119564.
177. J. Ashok, M. L. Ang and S. Kawi, *Catal. Today*, 2017, **281**, 304-311.
178. S. Zhang, Y. Li, A. Knoll and G. S. Oehrlein, *J. Phys. D: Appl. Phys.*, 2020, **53**, 215201.
179. S. Xu, S. Chansai, S. Xu, C. E. Stere, Y. Jiao, S. Yang, C. Hardacre and X. Fan, *ACS Catal.*, 2020, **10**, 12828-12840.
180. Y. Sun, J. Wu, Y. Wang, J. Li, N. Wang, J. Harding, S. Mo, L. Chen, P. Chen, M. Fu, D. Ye, J. Huang and X. Tu, *J. Am. Chem. Soc. Au*, 2022, **2**, 1800-1810.
181. F. Hu, R. Ye, C. Jin, D. Liu, X. Chen, C. Li, K. H. Lim, G. Song, T. Wang, G. Feng, R. Zhang and S. Kawi, *Appl. Catal., B*, 2022, **317**, 121715.
182. S. Dell'Orco, N. Leick, J. L. Alleman, S. E. Habas and C. Mukarakate, *EES Catal.*, 2024, **2**, 1059-1071.
183. S. Zhang and G. Oehrlein, *J. Phys. D: Appl. Phys.*, 2021, **54**, 213001.
184. T. Suttikul, S. Nuchdang, D. Rattanaphra, T. Photosathain and C. Phalakornkule, *Int. J. Hydrogen Energy*, 2022, **47**, 30830-30842.
185. L. Liu, Z. Zhang, S. Das and S. Kawi, *Appl. Catal., B*, 2019, **250**, 250-272.
186. L. Liu, S. Das, T. Chen, N. Dewangan, J. Ashok, S. Xi, A. Borgna, Z. Li and S. Kawi, *Appl. Catal., B*, 2020, **265**, 118573.
187. K. Van Laer and A. Bogaerts, *Plasma Sources Sci. Technol.*, 2017, **26**, 085007.
188. S. Jo, T. Kim, D. H. Lee, W. S. Kang and Y.-H. Song, *Plasma Chem. Plasma Process.*, 2014, **34**, 175-186.
189. M. Młotek, J. Sentek, K. Krawczyk and K. Schmidt-Szałowski, *Appl. Catal., A*, 2009, **366**, 232-241.
190. K. Schmidt - Szałowski, K. Krawczyk and M. Młotek, *Plasma Processes Polym.*, 2007, **4**, 728-736.
191. T. Nozaki, A. Hattori and K. Okazaki, *Catal. Today*, 2004, **98**, 607-616. DOI: 10.1039/D5EY00054H
192. J. Kim, J. Jeoung, J. Jeon, J. Kim, Y. S. Mok and K.-S. Ha, *Chem Eng J*, 2019, **377**, 119896.
193. N. García-Moncada, G. van Rooij, T. Cents and L. Lefferts, *Catal. Today*, 2021, **369**, 210-220.
194. T. Mizushima, K. Matsumoto, J. Sugoh, H. Ohkita and N. Kakuta, *Appl. Catal., A*, 2004, **265**, 53-59.
195. T. Mizushima, K. Matsumoto, H. Ohkita and N. Kakuta, *Plasma Chem. Plasma Process.*, 2006, **27**, 1-11.
196. L. R. Winter, B. Ashford, J. Hong, A. B. Murphy and J. G. Chen, *ACS Catal.*, 2020, **10**, 14763-14774.
197. X. Gao, S. Deng and S. Kawi, *iScience*, 2022, **25**, 105343.
198. J. Xu, K.-G. Haw, Z. Li, S. Pati, Z. Wang and S. Kawi, *React. Chem. Eng.*, 2021, **6**, 52-66.
199. Z. Li, Y. Deng, N. Dewangan, J. Hu, Z. Wang, X. Tan, S. Liu and S. Kawi, *Chem. Eng. J.*, 2021, **420**, 129834.
200. T. Maneerung, K. Hidajat and S. Kawi, *J. Membr. Sci.*, 2016, **514**, 1-14.
201. Y. S. Lin and M. C. Duke, *Curr. Opin. Chem. Eng.*, 2013, **2**, 209-216.
202. S. Pati, S. Das, N. Dewangan, A. Jangam and S. Kawi, *Fuel*, 2023, **333**.
203. T. Maneerung, K. Hidajat and S. Kawi, *J. Membr. Sci.*, 2014, **452**, 127-142.
204. S. Pati, N. Dewangan, Z. Wang, A. Jangam and S. Kawi, *ACS Appl. Nano Mater.*, 2020, **3**, 6675-6683.
205. S. Pati, J. Ashok, N. Dewangan, T. Chen and S. Kawi, *J. Membr. Sci.*, 2020, **595**, 117496.
206. Y. Deng, Z. Li, T. Chen, Z. Bian, K. Lim, N. Dewangan, K. Giap Haw, Z. Wang and S. Kawi, *Chem. Eng. J.*, 2022, **435**, 133554.
207. Z. Li, Y. Deng, Z. Wang, J. Hu, K. G. Haw, G. Wang and S. Kawi, *J. Membr. Sci.*, 2021, **639**, 119682.
208. T. Chen, Z. Wang, L. Liu, S. Pati, M. H. Wai and S. Kawi, *Chem. Eng. J.*, 2020, **379**, 122182.
209. *United States Pat.*, 2021.



Data availability

No primary research results, software or code have been included and no new data were generated or analysed as part of this review.

