

Journal of Materials Chemistry A

Accepted Manuscript



This is an *Accepted Manuscript*, which has been through the Royal Society of Chemistry peer review process and has been accepted for publication.

Accepted Manuscripts are published online shortly after acceptance, before technical editing, formatting and proof reading. Using this free service, authors can make their results available to the community, in citable form, before we publish the edited article. We will replace this *Accepted Manuscript* with the edited and formatted *Advance Article* as soon as it is available.

You can find more information about *Accepted Manuscripts* in the [Information for Authors](#).

Please note that technical editing may introduce minor changes to the text and/or graphics, which may alter content. The journal's standard [Terms & Conditions](#) and the [Ethical guidelines](#) still apply. In no event shall the Royal Society of Chemistry be held responsible for any errors or omissions in this *Accepted Manuscript* or any consequences arising from the use of any information it contains.

Text and Graphic for the table of contents

A wide bandgap polymer is used in homo-tandem solar cells for light-driven electrochemical water splitting with a solar-to-hydrogen efficiency of 4.3%

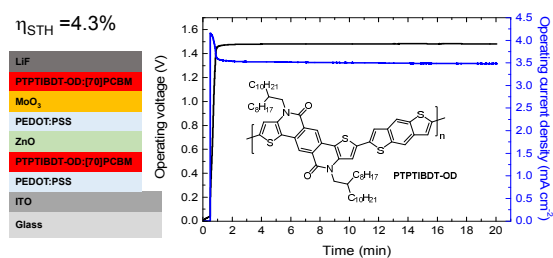



Optimized light-driven electrochemical water splitting with tandem polymer solar cells†

Serkan Esiner,^a Gijs W. P. van Pruijsen,^a Martijn M. Wienk^{ab} and René A. J. Janssen^{*ab}

Received 00th January 20xx,
Accepted 00th January 20xx

DOI: 10.1039/x0xx00000x

www.rsc.org/

Tandem polymer solar cells are used for light-driven electrochemical water splitting. To attain a high enough electrochemical potential a new wide band gap electron donor polymer (PTPTIBDT-OD) is developed and used in combination with [70]PCBM as electron acceptor in a tandem device architecture with two identical photoactive layers. This homo-tandem device comprises an intermediate ZnO/PEDOT:PSS/MoO₃ charge recombination layer to connect the two subcells electrically and optically. The homo-tandem solar cell has an open-circuit voltage of 1.74 V and reaches a power conversion efficiency (PCE) of 5.3%. In combination with RuO₂ as electrocatalyst for oxygen evolution and RuO₂ or Pt catalysts for hydrogen evolution, sunlight-driven electrochemical water splitting occurs with a solar-to-hydrogen conversion efficiency of $\eta_{\text{STH}} = 4.3\%$. Owing to the very high fill factor of the polymer tandem cell (0.73), water splitting takes place near the maximum power point of the homo-tandem solar cell. As a consequence, the difference between PCE and η_{STH} is only due to the overpotential losses.

Introduction

Electrochemical water splitting occurs at a standard potential of 1.23 V but in practice substantially higher potentials (1.4 to 1.8 V) are required due to overpotentials for the hydrogen and oxygen evolution reactions. As a consequence, sunlight-driven electrochemical water splitting devices use multi-junction cell configurations in which two or more photovoltaic cells are stacked and connected in series to reach the high potential while still using an appreciable part of the solar spectrum. Triple junction stacks of amorphous silicon solar cells are often used for light-driven electrochemical water splitting purposes, because the summed voltage of the three cells provides the required potential.^{1–4} Recently, we demonstrated that also triple junction polymer-fullerene solar cells can be used successfully for this purpose.^{5,6} If the water splitting potential is sufficiently reduced by using appropriate catalysts for hydrogen and oxygen evolution, tandem solar cells may also be used.^{7,8} This is beneficial in terms of device fabrication, because there is one less junction and photoactive layer, but also in terms of the overall solar-to-hydrogen conversion efficiency. In principle, a tandem solar cell can generate up to 50% higher current density than a triple junction cell at the same optical band gap,⁷ because the photon flux is distributed over only two instead of three absorbers layers. Provided that the required electrochemical

potential is achieved, the solar to hydrogen conversion efficiency (η_{STH}) only depends on the current density of the solar cell during operation. Hence tandem cells offer an advantage. Of course, the electrochemical potential for sunlight-driven electrochemical water splitting poses a lower threshold for the optical band gap of the semiconductors that can be used. The minimum optical band gap is higher for tandem cells than for triple junction cells, and this limits the use of the complete solar spectrum.

In our recent example of a water splitting device, a triple junction polymer solar cell operating at a voltage of 1.49 V was used in combination with RuO₂ electrocatalysts for hydrogen and oxygen evolution.⁶ A tandem solar cell that is intended to split water at this potential requires an open-circuit voltage (V_{oc}) of about 1.75 V and only few examples of polymer tandem solar cells with such high V_{oc} exist, using absorber layers with a wide optical band gap.^{5,9–11} The higher V_{oc} is generally achieved at the cost of lower current densities and wide band gap materials that can provide high current densities are scarce.^{12,13}

One approach towards a high voltage tandem cell is a device configuration in which both photoactive layers are composed of the same wide band gap material. These homo-tandem cells can provide higher efficiencies compared to the corresponding single junction devices because of improved absorption of light and enhanced charge collection.^{9,14–16} When light is distributed over two identical but thinner layers, light absorption can be equally high as in one thick layer, but bimolecular recombination of charges decreases because the distance over which charges are collected is reduced,⁹ resulting in an overall higher efficiency.

In this paper we demonstrate light-driven electrochemical water splitting using a series connected tandem polymer solar

^a Molecular Materials and Nanosystems, Institute for Complex Molecular Systems, Eindhoven University of Technology, P. O. Box 513, 5600 MB Eindhoven, The Netherlands, E-mail: r.a.j.janssen@tue.nl

^b Dutch Institute for Fundamental Energy Research, De Zaale 20, 5612 AJ Eindhoven, The Netherlands

† Electronic Supplementary Information (ESI) available: Synthetic procedures. See DOI: 10.1039/x0xx00000x

cell. In order to achieve a sufficiently high V_{oc} , a new wide band gap material PTPTIBDT-OD (poly(4,10-(*n*-octyldodecyl)-4,10-dihydrothieno[2',3':5,6]pyrido[3,4-*g*]thieno[3,2-*c*]isoquinoline-5,11-dione-*co*-benzo[1,2-*b*:4,5-*b'*]dithiophene, Fig. 1) has been developed. The polymer comprises an electron deficient pentacyclic lactam unit that was recently introduced in donor-acceptor conjugated copolymers to afford optical band gaps higher than 1.7 eV in combination with a V_{oc} of about 0.9 V, when copolymerized with different π -conjugated donors.¹⁷⁻²⁰ To ensure a loss free series connection of the two subcells, we introduce a ZnO/PEDOT:PSS/MoO₃ stack as the intermediate recombination layer. Light-driven electrochemical water splitting performed with RuO₂ – RuO₂ and RuO₂ – Pt electrodes in 1.0 M KOH electrolyte shows solar to hydrogen conversion efficiencies of ~4.3%.

Results and Discussion

Synthesis and characterization

PTPTIBDT-OD was synthesized in a Stille polymerization of 2,8-dibromo-4,10-di-(*n*-octyldodecyl)-4,10-dihydrothieno[2',3':5,6]-pyrido[3,4-*g*]thieno[3,2-*c*]isoquinoline-5,11-dione with 2,6-bis(trimethylstannyl)benzo[1,2-*b*:4,5-*b'*]dithiophene as described in detail in the ESI[†]. The resulting polymer had a M_n = 35.4 kg mol⁻¹. The optical band gap (E_g) of PTPTIBDT-OD is 2.04 eV as determined from the onset of absorption in chloroform solution and thin film (Fig. 1). PTPTIBDT-OD shows a weak fluorescence at 642 nm (1.93 eV) with a vibronic progression towards lower energies. The oxidation and reduction potentials of PTPTIBDT-OD were measured using cyclic voltammetry on spin-coated thin films on ITO covered glass substrates in acetonitrile containing 0.1 M TBAPF₆ as electrolyte, resulting in estimates for the frontier orbital energy levels of E_{HOMO} = -5.75 eV, E_{LUMO} = -3.19 eV. The electrochemical band gap, E_g^{CV} = 2.56 eV, is significantly larger than the optical band gap.

Single and tandem junctions

When blended with [70]PCBM ([6,6]-phenyl-C₇₁-butyric acid methyl ester), a single junction solar cell of PTPTIBDT-OD

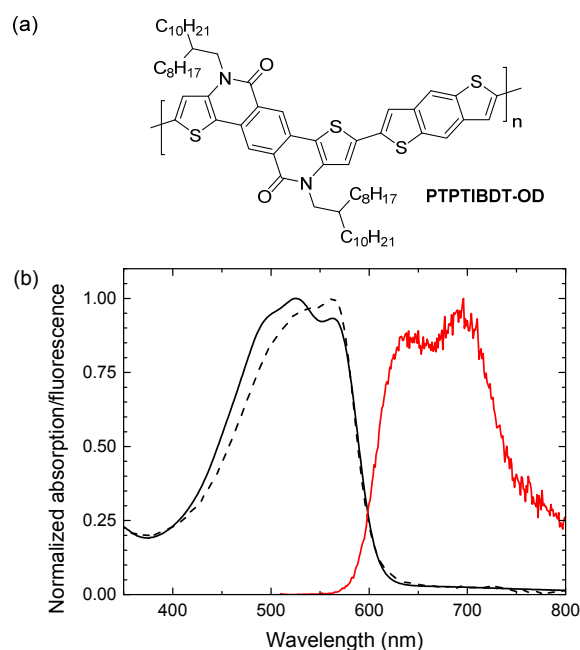

Fig. 1 (a) Structure of PTPTIBDT-OD. (b) UV-vis absorption (black) and fluorescence (red) spectra of PTPTIBDT-OD in chloroform solution (dashed line) and as thin film (solid lines).

provides a V_{oc} of 0.90 V in a cell configuration with transparent ITO/PEDOT:PSS bottom and reflective LiF/Al top electrodes. The optimized single junction PTPTIBDT-OD:[70]PCBM cell has a PCE of about 5.2% (Table 1). The J - V characteristics and the EQE measurement of this cell are shown in Fig. 2. The short-circuit current density (J_{sc}) determined from the EQE after integration with the AM1.5G solar spectrum amounts to $J_{sc} = 8.38$ mA cm⁻² and is slightly larger than the one determined from the J - V characteristics ($J_{sc} = 8.19$ mA cm⁻²). The optimized cell has a notably high fill factor (0.70) which places the voltage of the maximum power point ($V_{max} = 0.73$ V) close to V_{oc} (0.90 V). Optimized PTPTIBDT-OD:[70]PCBM films show narrow fibre-like structures and crystalline regions in transmission electron microscopy (TEM) (Fig. 3). With such a high fill factor, a homo-

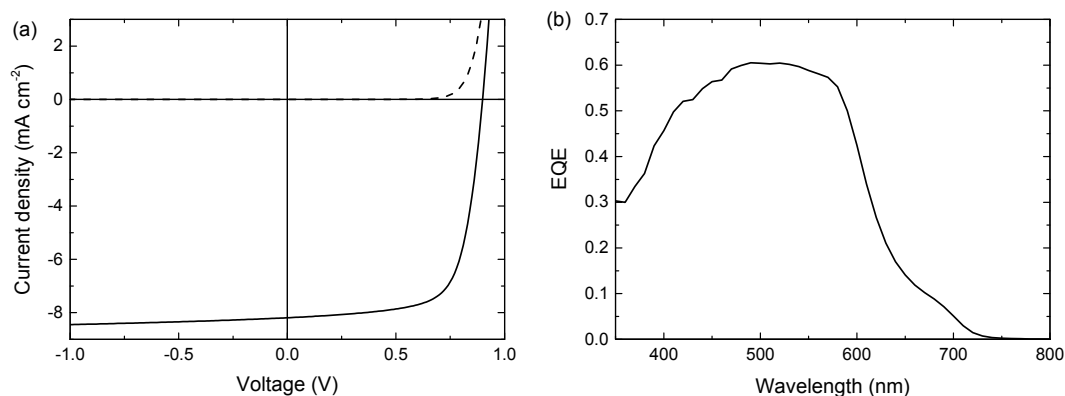

Fig. 2 Optimized single junction PTPTIBDT-OD:[70]PCBM solar cell. (a) J - V characteristics in the dark (dashed line) and simulated AM1.5G illumination (solid line). (b) EQE.

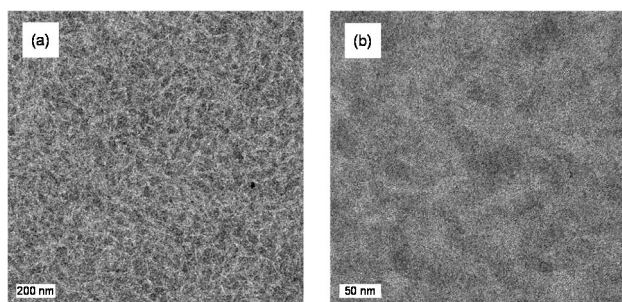

Fig. 3 TEM images showing the morphology of the optimized photoactive layers, scale bars are 200 nm (a) and 50 nm (b).

tandem solar cell of the PTPTIBDT-OD:[70]PCBM blend can have a high voltage in the maximum power point, sufficient for light-driven electrochemical water splitting. However, reaching a sufficiently high voltage in a tandem configuration is not trivial. The reason is the nature of the recombination contact. In the frequently used recombination contact of a bilayer of ZnO and pH neutral PEDOT:PSS,²¹ the pH neutral PEDOT:PSS layer, which serves as the hole extracting contact for the back cell, has a lower work function (4.65 eV) than that of the common, highly acidic, PEDOT:PSS (5.05 eV).²² The reduced work function limits the maximum voltage of the second subcell. The use of pH neutral PEDOT:PSS is dictated by the high solubility of ZnO in water at low pH, which prevents spin coating acidic PEDOT:PSS on top of a ZnO layer.²¹ If the back cell uses a polymer with a deep HOMO level to reach a high V_{oc} , the large difference between the low work function of pH neutral PEDOT:PSS and the deep HOMO of the polymer, causes a non-Ohmic contact and introduces losses in the V_{oc} of the back cell.^{5,22} A partial solution for increasing the work function of pH neutral PEDOT:PSS is spin coating a thin Nafion layer on top.^{5,22} However, a considerable portion of the lost voltage still remains to be recovered after adding the Nafion layer.^{5,22}

Another approach to improve the work function of pH neutral PEDOT:PSS is depositing a thin layer of molybdenum

oxide (MoO_3) onto pH neutral PEDOT:PSS by thermal evaporation. Evaporated MoO_3 is a well-known hole collector that can replace PEDOT:PSS in normal configuration single junctions.²³ Because of its high work function (5.40 eV), MoO_3 is expected to prevent voltage losses at high voltage back cells. MoO_3 is also commonly used as a hole extracting contact, in inverted single junction cell configurations.^{24,25} Yang *et al.* have also used MoO_3 in the intermediate contact of an inverted tandem solar cell.¹⁶

Homo-tandem PTPTIBDT-OD:[70]PCBM cells were made with additional Nafion or MoO_3 layers to modify the work function of pH neutral PEDOT:PSS. The tandem device layout is shown in Fig. 4a. In Fig. 4b and Table 1 we show the tandem device characteristics. In these tandem cells, both photoactive layers were around 110 nm and initially no optimization was made for front and back cell thicknesses. As expected, the tandem cell without any work function modification layer resulted in a low V_{oc} of 1.53 V. With the addition of the Nafion layer, the V_{oc} improved slightly to 1.58 V, but MoO_3 is significantly more effective in increasing the V_{oc} up to 1.72 V. After optimizing the tandem cell by reducing the front cell thickness for a more balanced current generation in the front and back cells of the series connected tandem solar cell,²⁶ the resulting cell had a PCE of about 5.3% (Table 1).

To further characterize the tandem solar cell, the external quantum efficiency (EQE) was measured. Because the solar cell

Table 1 J - V characteristics of the PTPTIBDT-OD:[70]PCBM homo-tandem solar cells with and without Nafion or MoO_3 layers in the intermediate contact.

Device	Hole transport layer in recombination contact	J_{sc} [mA cm^{-2}]	V_{oc} (V)	FF	PCE (%)
Single		8.19	0.90	0.70	5.2
Tandem	pH neutral PEDOT:PSS	3.84	1.53	0.69	4.0
Tandem	pH neutral PEDOT:PSS + Nafion	3.91	1.58	0.64	3.9
Tandem	pH neutral PEDOT:PSS + MoO_3	3.91	1.72	0.75	5.0
Tandem	pH neutral PEDOT:PSS + MoO_3 optimized	4.19	1.74	0.73	5.3

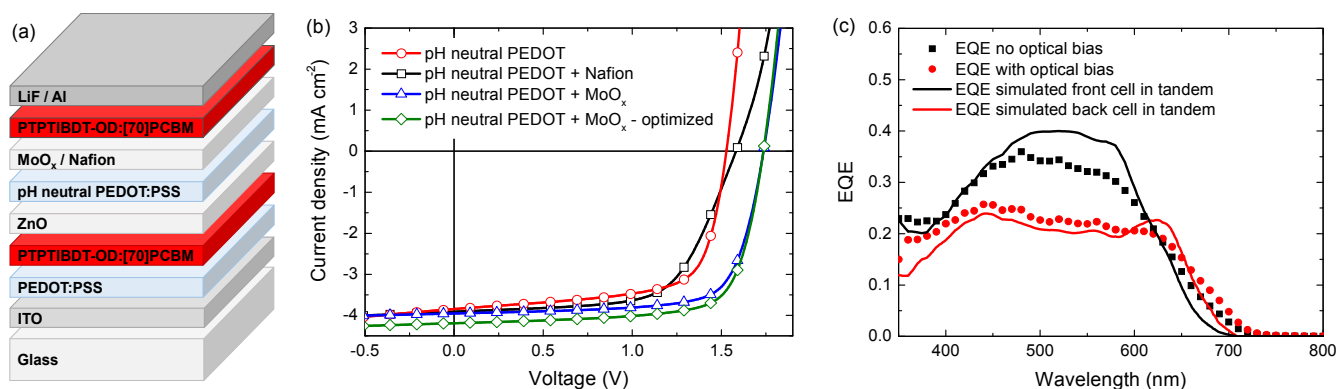

Fig. 4 (a) Layout of the PTPTIBDT-OD:[70]PCBM homo-tandem polymer solar cell with Nafion or MoO_3 layers in the intermediate contact. (b) Comparison of the J - V characteristics of PTPTIBDT-OD:[70]PCBM homo-tandem solar cells with and without Nafion or MoO_3 layers in the intermediate contact. (c) EQE measurement of a PTPTIBDT-OD:[70]PCBM homo-tandem cell with and without optical bias (markers) in comparison with simulated EQEs of the subcells inside the tandem cell (solid lines).

consists of two identical absorber layers, the conventional tandem EQE measurement method described by Gilot *et al.*²⁷ cannot be applied.²⁸ Due to the interference effects in the layer stack, a different spectral response is expected for the front and the back cell inside the tandem.²⁸ The data markers in Fig. 4c show two different responses recorded when the EQE of the homo-tandem cell was measured without (black squares) and with (red circles) bias light (532 nm at an intensity to give a J_{sc} equivalent to that for AM1.5G white light), both measured at zero electrical bias for the tandem cell. The two measurements clearly show different spectral responses. To gain more insight into the origin of this difference, optical modelling using the transfer matrix formalism was performed on the homo-tandem device. The simulations use the wavelength dependent refractive index (n) and extinction coefficient (k) for all layers in the stack. The n and k values determined for the PTPTIBDT-OD:[70]PCBM blend are shown in the ESI[†]. The simulations provide the fraction of light absorbed by the front and back cell inside the tandem cell. The fraction of absorbed light at each wavelength was then corrected by the internal quantum efficiency (IQE) to obtain an estimate for the EQE of each of the two subcells (solid lines in Fig. 4c). The IQE used in the simulations was determined from the ratio of a single junction EQE and the fraction of absorbed photons, and was assumed to be the same for both subcells. When the experimental and simulated EQEs are compared, it is seen that the EQE measurement without optical bias resembles the expected response of the front cell, while the measurement with optical bias coincides fairly well with the predicted response of the back cell response (Fig. 4c). The latter is expected, because the front cell absorption at 532 nm is significantly higher than the back cell (solid black line in Fig. 4c), such that under 532 nm illumination the back cell is current limiting and will be the one that is measured in an EQE experiment (red circles in Fig. 4c). The AM1.5 G integrated current density estimated from the light biased-EQE measurement is 4.00 mA cm^{-2} and corresponds (in a first approximation) to the short-circuit current of the tandem cell. Consistently, the value corresponds with the $J_{sc} = 4.19 \text{ mA cm}^{-2}$, measured in the J - V characteristics. Without light bias, one would expect the EQE to always reflect the current-

limiting subcell, but this only holds when both subcells exhibit negligible dark current. Using the high-conductive pH neutral PEDOT in the intermediate contact, this condition is not always met, and in such case the unbiased EQE can represent the response of the cell with the lowest dark current as explained in detail by Colsmann *et al.*²⁹ This is what is seen in the un-biased EQE experiment. The magnitude of the measured EQE is then less than the actual EQE and consequently the actual current generation of the subcell cannot be estimated in this case.

The V_{oc} of the optimized tandem cell reached up to 1.74 V. Surprisingly, the fill factor of the homo-tandem cells with MoO_3 layers were high (0.73-0.75) likely in consequence of the reduced light intensity in the subcells compared to the single junction. Thus, V_{max} of the optimized tandem was very high (1.48 V). In fact this V_{max} enables water splitting to take place at the maximum power point of this solar cell.

Light-driven electrochemical water splitting

For a high solar-to-hydrogen energy conversion efficiency (η_{STH}) in light-driven electrochemical water splitting, an optimized tandem solar cell (0.0676 cm^2) was connected to two RuO_2 catalytic electrodes on Ti substrates ($\sim 1.2 \text{ cm}^2$ catalyst) for oxygen and hydrogen evolution in 1.0 M KOH. The reasons for selecting RuO_2 catalysts for both reactions are the low overpotentials, the ease of preparation and the good stability of the catalyst.⁶ The solar cell was illuminated with simulated AM1.5G solar light for 20 min. The current density and voltage characteristics measured during a 20 min. water splitting experiment are shown in Fig 5. After 15 min. of water splitting, the stabilized operating voltage (V_{op}) is 1.50 V, which is very close to the V_{max} of the solar cell (1.48 V). Hence, the homo-tandem cell operates almost at its maximum power point, which is tailored to sunlight-driven electrochemical water splitting.

Fig. 5a shows the J - V characteristics of the solar cell just before, during and after the 20 min. experiment. The J - V curves of the tandem cell before and after the water splitting experiment demonstrate the stability of the tandem cell during the test. The current under operation, $J_{op} = 3.46 \text{ mA cm}^{-2}$, shows a minimal decrease with time (Fig. 5b), reflecting the stability of

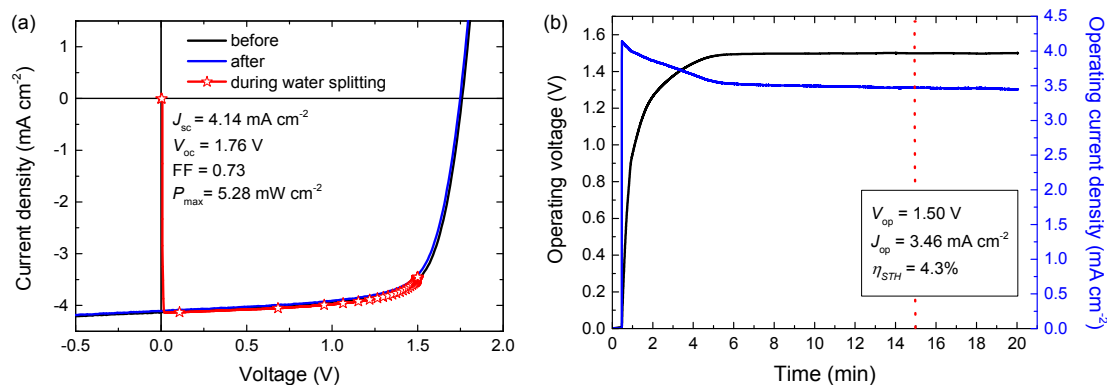

Fig. 5 (a) J - V curves of the PTPTIBDT-OD:[70]PCBM homo-tandem cell before, during, and after the 20 min. light-driven electrochemical water splitting experiment. (b) Simultaneous measurement of operating voltage and current density of the device during light-driven electrochemical water splitting using RuO_2 catalysts in 1.0 M KOH. The light source is not chopped and the electrolyte is not stirred during measurements.

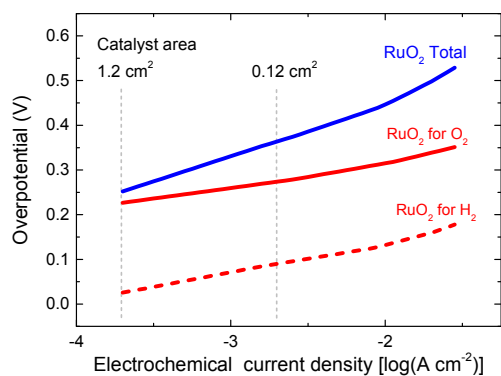

Fig. 6 Tafel plots of RuO₂ catalysts for hydrogen and oxygen evolution in 1.0 M of KOH. The vertical lines indicate the current densities reached for the solar cell in Fig 5b for two different catalyst areas during light-driven electrochemical water splitting

the solar cell and the catalysts. Assuming 100% Faradaic efficiency, the $\eta_{\text{STH}} = 1.23 \times 3.46 / 100 = 4.3\%$ after 15 min. of operation (Table 2).

In the experiment we use a 0.0676 cm² solar cell in combination with catalyst areas of 1.1 and 1.3 cm². The relative areas of the solar cell and the catalyst are important for the overpotential. The Tafel plot in Fig. 6 shows the overpotentials for hydrogen and oxygen evolution for RuO₂ catalysts as function of the current density. At the current densities reached in the solar cell and the catalyst, the expected total overpotential is about 0.25 V, resulting in a total potential of 1.23 + 0.25 = 1.48 V, in very good agreement with the operating potential of 1.50 V (Fig 5b). If the catalyst area would be reduced, the overpotential would increase and this would move the operating point away from the maximum power point of the solar cell. A reduction of the catalyst area by e.g. a factor of ten would increase the overpotential by 0.1 V and reduce η_{STH} to 3.5%. Hence, balancing the nature and surface area of the catalysts with the materials used in the solar cell is crucial to achieve optimal performance.

Next to RuO₂ we also tested Pt as catalyst for hydrogen evolution reaction.^{3,7,8} For this purpose, the preceding experiment was repeated using identical conditions and the same homo-tandem solar cell, only replacing the RuO₂ catalyst

Table 2 Operating conditions for light-driven electrochemical water splitting with different catalysts.

OER	HER	V _{op} [V]	J _{op} [mA cm ⁻²]	η_{STH} [%]
RuO ₂	RuO ₂	1.50	3.46	4.3
RuO ₂	Pt	1.48	3.49	4.3

for hydrogen evolution with a Pt plate (~1.5 cm²). Fig. 7 shows the characterization of a 20 min. water splitting experiment. The results are very similar to the previous experiment with two RuO₂ catalysts. Replacing RuO₂ with Pt for hydrogen evolution reduced the stabilized V_{op} to 1.48 V. The resulting J_{op} (3.49 mA cm⁻²) and η_{STH} ($1.23 \times 3.49 / 100 = 4.3\%$) after 15 min. of operation were very similar to those with RuO₂ as catalyst for hydrogen evolution. The stabilization of V_{op} and J_{op} in this case was faster. A reason can be that the charging of the double layer on Pt occurs faster than RuO₂ for hydrogen evolution. The stability of the homo-tandem cell is evidenced in Fig. 6a.

For future and long term application the stability of the light-driven electrochemical water splitting stability is important. The 20 min. experiments depicted in Figs. 5b and 7b indicate no fast degradation, but cannot be taken as evidence for stable operation. For stable light-driven water splitting the stability of the polymer solar cells and the catalysts are important. The stability of polymer solar cells has been discussed in several reviews³⁰⁻³² and is determined by the stability of the active layer, the electrodes, and the interface layers which can be influenced by light, temperature, and the ingress of water and oxygen. The stability of RuO₂ for oxygen and hydrogen evolution reactions in alkaline electrolytes has been described in detail,³³ showing that dissolution of RuO₂ during oxygen evolution is limiting the stability but that it is stable during hydrogen evolution. In the ESI† we demonstrate the stability of the RuO₂ catalysts for 2 h, at current densities 20 times higher than in the water splitting experiments.

Conclusions

Light-driven electrochemical water splitting has been demonstrated using a new wide band gap semiconductor blend, PTPTIBDT-OD:[70]PCBM, in a homo-tandem cell configuration.

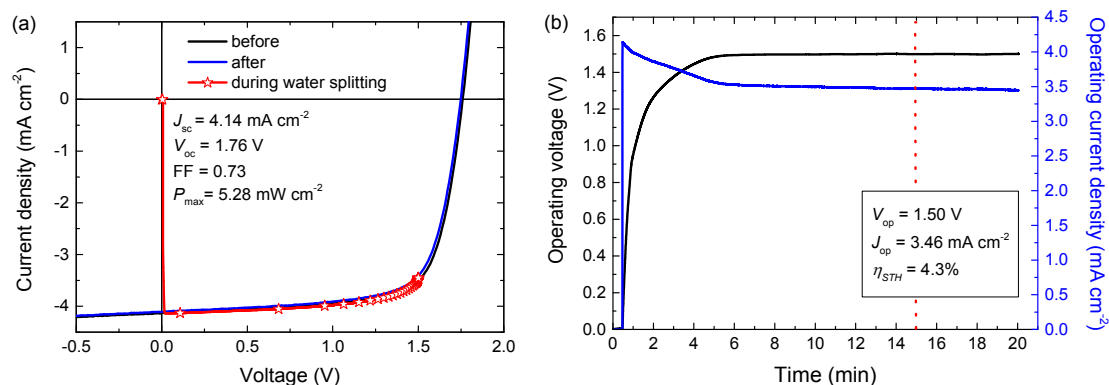

Fig. 7 (a) J–V curves of the PTPTIBDT-OD:[70]PCBM homo-tandem cell before, during and after a light-driven electrochemical water splitting experiment of 20 min. (b) Simultaneous measurement of operating voltage and current density of the device during light-driven electrochemical water splitting using RuO₂ and Pt catalysts in 1.0 M KOH. The light source is not chopped and the electrolyte is not stirred during measurements.

To achieve a high enough voltage the homo-tandem cell uses an intermediate recombination contact layer that consists of a thin layer of MoO₃ deposited on a conventional ZnO/pH neutral PEDOT:PSS junction to increase the work function at the hole extracting side of the stack.

For light-driven electrochemical water splitting, the PTPTIBDT-OD:[70]PCBM homo-tandem cell was combined with a RuO₂ catalyst for oxygen evolution and RuO₂ or Pt catalysts for hydrogen evolution in 1.0 M KOH. The η_{STH} is 4.3% and the device operated almost at the maximum power point of the solar cell due to its remarkably good fill factor (0.73). As a consequence, the difference between the PCE of the solar cell and the η_{STH} water splitting is solely due to overpotential losses. Further improvements in η_{STH} will rely on improved polymer semiconductors to increase PCE and better electrocatalysts, rather than improving the design or optimization of light-driven electrochemical water splitting device.

Experimental Section

Materials

All commercial chemicals were used as received. Ruthenium(III) chloride (35-40% Ru) was obtained from Acros Organics. Platinum plate was obtained from Drijfhout. PTPTIBDT-OD was synthesized as described in the ESI†. [70]PCBM was obtained from Solenne BV. Water used in depositions and electrolytes was purified in a Millipore system and has a resistance of at least 18 M Ω .

Electrochemical measurements

Cyclic voltammetry (CV) was conducted under inert atmosphere using an Autolab PGSTAT30 with a three electrode setup equipped with an ITO working electrode covered with a spin coated polymer film, a silver counter electrode, and a silver electrode coated with silver chloride (Ag/AgCl) as quasi reference electrode in combination with ferrocene/ferrocenium (Fc/Fc⁺) as internal standard. A 1 M solution of tetrabutylammonium hexafluorophosphate (TBAPF₆) in acetonitrile was used as the electrolyte. HOMO and LUMO levels were calculated from the oxidation and reduction potentials $E_{\text{ox/red}}$ vs. Fc/Fc⁺ using $E_{\text{HOMO/LUMO}} = -5.23 - qE_{\text{ox/red}}$ eV. The Tafel plot was constructed from the cyclic voltammetry (CV) measurements performed in the stationary current mode as described in detail in Ref. 6.

RuO₂ catalysts from thermal decomposition

Ti substrates (thickness 0.5 mm, 1.5 cm × 2 cm) were sonicated in acetone and then treated with air plasma in a Femto PCCE low pressure plasma system (Diener Electronic). A 270 W plasma was applied for 2 min. The RuO₂ catalysts was prepared via thermal decomposition of RuCl₃. For this purpose an aqueous RuCl₃ solution (200 μL of a 0.2 M) was placed onto a titanium substrate to form a catalyst area of about 1.3 cm². The substrate was first dried at 90 °C on a hot plate for 20 min. and then oxidized at 350 °C in air in an oven for 3 h.

Device preparation

Photovoltaic devices were prepared by first spin casting a 40 nm thick PEDOT:PSS (Clevios® P VP Al 4083, H. C. Starck) onto pre-cleaned glass substrates with indium tin oxide (ITO) patterns (Naranjo Substrates). Prior to spin casting, PEDOT:PSS was filtered through an Acrodisc® LC25mm syringe filter with 0.45 μm PVDF membrane. Then, the active layer was spin cast. Single junction devices were completed by thermally evaporating a back contact of 1 nm LiF and 100 nm Al at 3×10^{-7} mbar. For the tandem devices with a Nafion layer, the intermediate contact consisting of ZnO nanoparticles (~30 nm), pH neutral PEDOT:PSS (~15 nm), and Nafion (~4 nm) was deposited sequentially by spin casting. For devices with the MoO₃ layer, first ZnO nanoparticles (~30 nm), and pH neutral PEDOT:PSS (~15 nm), were spin cast. Afterwards, a 10 nm thick MoO₃ film was deposited by thermal evaporation. For optimal performance, ZnO nanoparticles were deposited inside a glove box with nitrogen environment, while all other layers were spin cast in air. No heat treatment was applied to any of the layers. Layer thicknesses were measured with a Veeco Dektak 150 surface profiler.

For PTPTIBDT-OD:[70]PCBM homo-tandems, both active layers were spin cast from a solution of PTPTIBDT-OD and [70]PCBM (1:1.5 w/w) in chloroform containing 10 vol% *o*-DCB at 7 mg mL⁻¹ polymer concentration. ZnO nanoparticles^{34,35} of ~5 nm diameter were spin cast from a solution of 10 mg mL⁻¹ ZnO in isopropanol (IPA). The pH neutral PEDOT:PSS was prepared by diluting Orgacon Neutral pH PEDOT:PSS from Agfa with ultra-pure water at a 1:1 volume ratio and adding 200 μL L⁻¹ IPA. The solution was then filtered with a 5.0 μm Whatman Puradisc FP30 syringe filter. Nafion® (Aldrich chemistry, perfluorinated ion exchange resin 5 wt.% in mixture of lower aliphatic alcohols and H₂O, containing 45% water) was first diluted in ethanol with a 1:200 volume ratio. The resulting solution was spin cast directly onto pH neutral PEDOT for an optimized thickness of 2-5 nm.

Characterization

A Keithley 2400 source-measurement unit was used to measure current density to voltage (*J-V*) characteristics of the devices. The illumination was carried out with ~100 mW cm⁻² white light from a tungsten-halogen lamp filtered by a Schott GG385 UV filter and a Hoya LB120 daylight filter. No mismatch correction was performed. The measurements were performed inside a glove box with a nitrogen atmosphere. The tandem devices were exposed to UV illumination (with a Spectroline EN-160L/F 365 nm lamp from Spectronics Corporation) for about 10 min. to provide an Ohmic contact between the ZnO and pH neutral PEDOT layers before being measured. To prevent parasitical charge collection due to the high lateral conductivity of pH neutral PEDOT, tandem and triple junction devices were measured with a mask that is slightly smaller than the device area, which is determined by the overlap of the ITO and Al electrodes. The actual device area was 0.09 cm², while corresponding mask size was 0.0676 cm². For single junction devices, more accurate short circuit currents under AM1.5G

were calculated by convolution of the EQE measurements with the AM1.5G solar spectrum.

EQE measurements were performed in a homebuilt set-up. Mechanically modulated (SR 540, Stanford Research) monochromatic (Oriel Cornerstone 130) light from a 50 W tungsten halogen lamp (Osram 64610) was used as a probe light together with continuous bias light from a solid state laser (B&W Tek Inc., $\lambda = 532$ nm, 30 mW) through an aperture of 2 mm diameter. The intensity of the bias laser was adjusted using a variable neutral density filter. The response was recorded using a lock-in amplifier (Stanford Research Systems SR830), over a resistance of 50 Ω . For all the single junction devices, the measurement was carried out under representative illumination intensity (AM1.5G equivalent, provided by the 532 nm laser). A calibrated silicon solar cell was used as reference. Devices were kept behind a quartz window in a nitrogen filled box during the measurements.

Solar to hydrogen conversion efficiencies were determined using a home-built setup. As the water splitting experiments took place in air, the solar cells were kept behind a quartz window in a nitrogen filled box and connected to the catalysts through external cables. The solar cell was illuminated with white-light from a tungsten-halogen lamp (~ 100 mW cm⁻²) filtered by a Schott GG385 UV filter and a Hoya HMC 80A 72 mm daylight filter. The solar cell was positioned by assuring that the short-circuit current in this setup corresponds to AM1.5G power standards. A Keithley 2600 source-measurement unit was used

Notes and references

- M. Frites, W. B. Ingler Jr. and S. U. M. Khan, *J. Technol. Innov. Renew. Energy*, 2014, **3**, 6–11.
- S. Y. Reece, J. A. Hamel, K. Sung, T. D. Jarvi, A. J. Esswein, J. J. H. Pijpers and D. G. Nocera, *Science*, 2011, **334**, 645–648.
- G. H. Lin, M. Kapur, R. C. Kainthla and J. O'M. Bockris, *Appl. Phys. Lett.*, 1989, **55**, 386–387.
- Y. Yamada, N. Matsuki, T. Ohmori, H. Mametsuka, M. Kondo, A. Matsuda and E. Suzuki, *Int. J. Hydrogen Energy*, 2003, **28**, 1167–1169.
- S. Esiner, H. van Eersel, M. M. Wienk and R. A. J. Janssen, *Adv. Mater.*, 2013, **25**, 2932–2936.
- S. Esiner, R. E. M. Willems, A. Furlan, W. Li, M. M. Wienk and R. A. J. Janssen, *J. Mater. Chem. A.*, 2015, **3**, 23936–23945.
- O. Khaselev, A. Bansal and J. A. Turner, *Int. J. Hydrogen Energy*, 2001, **26**, 127–132.
- S. Licht, B. Wang, S. Mukerji, T. Soga, M. Umeno and H. Tributsch, *Int. J. Hydrogen Energy*, 2001, **26**, 653–659.
- D. J. D. Moet, P. de Bruyn, J. D. Kotlarski and P. W. M. Blom, *Org. Electron.*, 2010, **11**, 1821–1827.
- C.-Y. Chang, L. Zuo, H.-L. Yip, C.-Z. Li, Y. Li, C.-S. Hsu, Y.-J. Cheng, H. Chen and A. K.-Y. Jen, *Adv. Energy Mater.*, 2014, **4**, 1301645.
- L. Zuo, C.-C. Chueh, Y.-X. Xu, K.-S. Chen, Y. Zang, C.-Z. Li, H. Chen and A. K.-Y. Jen, *Adv. Mater.*, 2014, **26**, 6778–6784.
- T. E. Kang, T. Kim, C. Wang, S. Yoo and B. J. Kim, *Chem. Mater.*, 2015, **27**, 2653–2658.
- J. Yuan, Z. Zhai, H. Dong, J. Li, Z. Jiang, Y. Li and W. Ma, *Adv. Mater.*, 2013, **23**, 885–892.
- Y. Liu, C.-C. Chen, Z. Hong, J. Gao, Y. M. Yang, H. Zhou, L. Dou, G. Li and Y. Yang, *Sci. Rep.*, 2013, **3**, 3356/1–8.
- H. Zhou, Y. Zhang, C.-K. Mai, S. D. Collins, G. C. Bazan, T.-Q. Nguyen and A. J. Heeger, *Adv. Mater.*, 2015, **27**, 1767–1773.
- J. You, C.-C. Chen, Z. Hong, K. Yoshimura, K. Ohya, R. Xu, S. Ye, J. Gao, G. Li and Y. Yang, *Adv. Mater.*, 2013, **25**, 3973–3978.
- J. Cao, Q. Liao, X. Du, J. Chen, Z. Xiao, Q. Zuo and L. Ding, *Energy Environ. Sci.*, 2013, **6**, 3224–3228.
- Q. Liao, J. Cao, Z. Xiao, J. Liao and L. Ding, *Phys. Chem. Chem. Phys.*, 2013, **15**, 19990–19993.
- M. K. Poduval, P. M. Burrezo, J. Casado, J. T. Lopez Navarrete, R. P. Ortiz, T.-and H. Kim, *Macromolecules*, 2013, **46**, 9220–9230.
- C. Zuo, J. Cao and L. Ding, *Macromol. Rapid. Comm.*, 2014, **35**, 1362–1366.
- J. Gilot, M. M. Wienk and R. A. J. Janssen, *Appl. Phys. Lett.*, 2007, **90**, 143512/1–3.
- D. J. D. Moet, P. de Bruyn and P. W. M. Blom, *Appl. Phys. Lett.*, 2010, **96**, 1535041/1–3.
- Y. Sun, C. J. Takacs, S. R. Cowan, J. H. Seo, X. Gong, A. Roy and A. J. Heeger, *Adv. Mater.*, 2011, **23**, 2226–2230.
- S. Kundu, S. R. Gollu, R. Sharma, S. Ga, A. Ashok, A.R. Kulkarni and D. Gupta, *Org. Electron.*, 2013, **14**, 3083–3088.
- A. K. K. Kyaw, D. H. Wang, V. Gupta, J. Zhang, S. Chand, G. C. Bazan and A. J. Heeger, *Adv. Mater.*, 2013, **25**, 2397–2402.
- J. Gilot, M. M. Wienk and R. A. J. Janssen, *Adv. Mater.*, 2010,

- 22**, E67–E71.
- 27 J. Gilot, M. M. Wienk and R. A. J. Janssen, *Adv. Funct. Mater.*, 2010, **20**, 3904–3911.
- 28 R. Timmreck, K. Leo and M. Riede, *Prog. Photovolt: Res. Appl.*, 2015, **23**, 1353–1356.
- 29 D. Bahro, M. Koppitz, A. Mertens, K. Glaser, J. Mescher and A. Colsmann, *Adv. Energy Mater.*, 2015, **5**, 1501019/1–8.
- 30 N. Grossiord, J. M. Kroon, R. Andriessen and P. W. M. Blom, *Org. Electron.* 2012, **13**, 432–456.
- 31 J. U. Lee, J. W. Jung, J. W. Jo and W. H. Jo, *J. Mater. Chem.* 2012, **22**, 24265–24283.
- 32 M Jørgensen, K. Norrman, S. A. Gevorgyan, T. Tromholt, B. Andreasen and F. C. Krebs, *Adv. Mater.* 2012, **24**, 580–612.
- 33 S. Cherevko, S. Geiger, O. Kasian, N. Kulyk, J.-P. Grote, A. Savan, B. R. Shrestha, S. Merzlikin, B. Breitbach, A. Ludwig and K. J. J. Mayrhofer, *Catal. Today*, 2016, **262**, 170–180.
- 34 C. Pacholski, A. Kornowski and H. Weller, *Angew. Chem., Int. Ed.*, 2002, **41**, 1188–1191.
- 35 W. J. E. Beek, M. M. Wienk, M. Kemerink, X. Yang and R. A. J. Janssen, *J. Phys. Chem. B*, 2005, **109**, 9505–9516.