



**Environmental
Science
Nano**

**Emerging investigator series: Locally Enhanced Electric
Field Treatment (LEEFT) with Nanowire Modified Electrodes
for Water Disinfection in Pipes**

Journal:	<i>Environmental Science: Nano</i>
Manuscript ID	EN-ART-08-2019-000875.R1
Article Type:	Paper

**SCHOLARONE™
Manuscripts**

1
2
3 **Emerging investigator series: Locally Enhanced Electric Field Treatment**
4 **(LEEFT) with Nanowire-Modified Electrodes for Water Disinfection in Pipes**
5
6
7

8
9 Jianfeng Zhou, Ting Wang, Wensi Chen, Beichen Lin, and Xing Xie*

10
11
12 School of Civil and Environmental Engineering, Georgia Institute of Technology, Atlanta,
13
14 Georgia 30332, United States.
15
16

17 * Corresponding author. Address: School of Civil and Environmental Engineering, Georgia
18
19 Institute of Technology, Atlanta, GA 30332. Phone number: (404)894-9723. E-mail:
20
21 xing.xie@ce.gatech.edu.
22
23
24
25
26
27
28
29
30
31
32
33
34
35
36
37
38
39
40
41
42
43
44
45
46
47
48
49
50
51
52
53
54
55
56
57
58
59
60

Abstract

Chlorine disinfection inevitably generates carcinogenic by-products. Alternative non-chlorine-based techniques in the centralized treatment plants cannot produce residual antimicrobial power in water disinfection systems. Here, we propose locally enhanced electric field treatment (LEEFT) for chemical-free water disinfection in pipes. A tubular LEEFT device with coaxial electrodes is rationally developed for easy adaption to current water distribution system as a segment of the pipelines. The center electrode is modified with perpendicularly grown nanowires, so that the electric field strength near the tips of the nanowires is significantly enhanced for pathogen inactivation. We have demonstrated >6-log inactivation of bacteria with 1 V, a small voltage that can be generated *in situ* by flowing water.

Environmental significance

Water-borne pathogenic diseases pose a threat to public health. Pathogen inactivation in water distribution systems, *i.e.*, secondary disinfection, is equally important with that in water treatment plants. The most common chlorination provides residual disinfectant for pipelines, but inevitably generates carcinogenic disinfection by-products. The successful bacterial inactivation using the LEEFT device with a coaxial-electrode configuration provides a new solution for the secondary disinfection to substitute residual chlorine. The implementation of the LEEFT in water distribution systems will prompt the centralized water treatment facilities to adopt non-chlorine-based disinfection techniques with no residual antimicrobial effect. Relying on electroporation for pathogen inactivation, the LEEFT is potentially chemical free, which minimize the use of chemicals and impact on the environment. As aging infrastructure has become a global problem, it is a great opportunity to test and implement “smart” pipes with additional functions, *e.g.*, killing pathogens.

1. INTRODUCTION

Disinfection is essential to protect human from pathogenic infection ^{1,2}. A drinking water system for developed urban areas typically contains primary and secondary disinfection phases. The primary disinfection inactivates or removes pathogens in a centralized unit (*i.e.*, a treatment plant), while the secondary disinfection refers to maintaining microbicidal effects in the distribution systems (*i.e.*, pipelines) ³. The most popular disinfection method is chlorination attributed not only to its low cost and high primary disinfection efficiency, but also to its capability of providing secondary disinfection effect via the remaining free chlorine and/or chloramines ⁴. Nevertheless, chlorination and chloramination inevitably generate carcinogenic disinfection by-products that threaten human health ^{4,5}. This problem can be solved by using non-chlorine-based techniques such as ultraviolet (UV) or membrane filtration ^{6,7}. With the accumulation of technology development and industrial experiences, these alternative techniques have become more robust and cost-effective, showing great potential to substitute chlorination in centralized water facilities. However, none of these methods produces residual antimicrobial power. Microbial regrowth in pipelines becomes the major obstacle against the adoption of UV, ozonation, and membrane filtration in centralized water treatment facilities ⁸. Therefore, disinfection technologies are urgently needed to provide continuous antimicrobial effect throughout the water distribution system ^{9,10}.

Potential technologies should be easily incorporated into existing water distribution systems. In addition to being low cost, low energy consumption, and high efficiency, the preferred technology should require as low maintenance as possible, considering that most of the pipelines are underground ¹¹. Locally enhanced electric field treatment (LEEFT) has emerged as a promising water disinfection technique ¹². When biological cells are exposed to a high-strength

1
2
3 electric field, the permeability of the cell membrane dramatically increases, and electroporation
4 may occur^{13, 14}. When the strength of the external electric field reaches a sufficiently high level
5
6 (1-10 kV/cm), the electroporated pores on the cell membrane become irreversible, resulting in
7
8 cell inactivation^{14, 15}. Traditionally, a high voltage (>1 kV) must be applied to realize the high-
9
10 strength electric field, leading to intensive energy consumption and operating risks¹⁶. Recently,
11
12 such problem has been resolved by the LEEFT with nanowire-modified electrodes. The
13
14 nanowires can enhance the local electric field near the tips by several orders of magnitude, and
15
16 thus enable pathogen inactivation with very low voltage (1-2 V) applied^{12, 17}. Taking advantage
17
18 of this phenomenon, a series of nanowire-assisted electrodes have been developed, and LEEFT
19
20 devices have achieved high inactivation of various bacteria and viruses¹⁷⁻¹⁹. The energy
21
22 consumption of the LEEFT can be as low as ~1 J/L¹⁹, which is significantly lower than that of
23
24 conventional electric field treatment (typically >150 kJ/L) and other aforementioned water
25
26 disinfection processes (UV, 20-60 J/L; ozone, 50-100 J/L; membrane, 500-5000 J/L)²⁰.
27
28
29
30
31
32
33

34 Here, we propose to apply the LEEFT for water disinfection in pipelines (Fig. 1A).
35
36 Compared with the residual chlorine, the LEEFT is a chemical-free process and doesn't generate
37
38 any disinfection by-products. In addition, there is no concern of over-treatment, because the
39
40 LEEFT is a physical process that has little impact on the physical and chemical property of the
41
42 treated water. In this study, we introduce a new LEEFT configuration with a cylindric treatment
43
44 chamber and coaxial electrodes: a tubular outer electrode and a nanowire-modified center
45
46 electrode (Fig. 1B). Such configuration allows LEEFT devices to be directly adapted to current
47
48 water distribution system as segments of the pipelines. When water is flowing through a LEEFT
49
50 pipe, potentially existing pathogens will be sent towards the center electrode by various forces,
51
52 *e.g.*, hydrodynamic force, electrophoresis force, and dielectrophoresis force²¹. Subsequently, the
53
54
55
56
57
58
59
60

1
2
3 pathogens are inactivated by irreversible electroporation due to the enhanced electric field near
4 the tips of the nanowires, even though a low voltage is applied.
5
6
7
8
9

10 11 **2. MATERIAL AND METHODS** 12

13 14 2.1 Construction of the prototype and scaled-up coaxial-electrode LEEFT devices 15

16 The coaxial-electrode LEEFT device was composed of a hollow cylinder as the outer electrode, a
17 coaxial wire in the center of the cylinder cross-section serving as the center electrode, and a
18 reactor holder for assembling. The outer electrode was a copper cylinder (interior diameter, 0.95
19 cm; length, 12.7 cm), while the center electrode was a fine wire (diameter, 76 μm ; length, 12.7
20 cm) with nanowires modified (see the detailed method in Section 2.2). For the scaled-up reactor,
21 a commercially available aluminum tube (interior diameter, 0.77 cm; length, 183 cm) was used
22 as the outer electrode. A 183-cm-long center electrode wire (diameter, 76 μm) was fabricated
23 using the same procedure of the one in the prototype reactor. Similar acrylic reactor holder is
24 used to assemble the parts together.
25
26
27
28
29
30
31
32
33
34
35
36
37

38 2.2 Fabrication and characterization of nanowire-modified electrodes 39

40 The fine copper wire serving as the center electrode was modified with copper oxide nanowires
41 (CuONWs) using the methods developed in our previous study (Fig. S1)²². Specifically, after
42 being washed with HCl solution (1 M) and rinsed with DI water to remove the oxidation layer,
43 the copper wire was heated at 400 °C in air for 2 hours and let cool down to the room
44 temperature, which allowed CuONWs to grow perpendicular to the electrode surface.
45
46
47
48
49
50
51
52
53 Subsequently, the prepared CuONW-Cu wire was immersed into a dopamine solution buffered
54 with Tris (0.01 mol/L, pH 8.5) under 40 °C to be coated with a polydopamine protection layer.
55
56
57
58
59
60

1
2
3 After the coating process, the electrodes were gently washed with DI water, dried in the air, and
4
5 ready to use.
6
7

8 The morphology of the center electrode was characterized with a scanning electron
9
10 microscope (Zeiss Ultra60 SEM) and a transmission electron microscope (Hitachi HT-7700
11
12 TEM). The length and diameter of the nanowires were measured on the SEM and TEM images
13
14 and used for the electric field analysis.
15
16
17

18 2.3 Bacterial inactivation experiments 19

20
21 Four strains of model bacteria, *Escherichia coli* (*E. coli*, 10798), *Enterobacter hormaechei*
22
23 (700323), *Bacillus subtilis* (6051), and *Staphylococcus epidermidis* (14990), were purchased
24
25 from the American Type Culture Collection (ATCC) and used for the bacterial inactivation
26
27 experiments. The model bacteria were cultured aerobically in the according broth media at 35 °C
28
29 to log phase (6-12 hours). The bacteria solution was then centrifuged at 5000 rpm for 5 min and
30
31 washed using DI water for three times to remove the potential interference of the background
32
33 media. The harvested bacteria solution was diluted with DI water to a concentration of $\sim 1 \times 10^7$
34
35 colony-forming units (CFU)/mL²³. During the inactivation experiments, the bacterial solution
36
37 flowed through the LEEFT device with a fixed flow rate (0.7 to 10 mL/min). Different
38
39 waveforms of the voltage were applied between the positive and negative electrodes. The direct-
40
41 current (DC) voltages (0-2 V) were created by a Keithley 2400 Sourcemeter and the square wave
42
43 pulses were generated by a Keysight 33500B Waveform Generator. The waveform parameters
44
45 controlled in the experiments included frequency (10^5 Hz), lead edge (8.4 ns), trail edge (8.4 ns),
46
47 high voltage (1 V), and low voltage (0 V). The current during DC operation was measured by the
48
49 Sourcemeter and recorded at the sampling point. The river water matrix was first filtered with a
50
51 membrane (0.2 μm diameter) and then dosed with *E. coli* of $\sim 10^7$ CFU/mL. The bacterial
52
53
54
55
56
57
58
59
60

1
2
3 concentration (c_{in} for influent and c_{eff} for effluent) was measured using the spread plating
4
5 technique and the inactivation efficiencies were calculated by Equation (1):
6
7

$$8 \quad \text{Log inactivation efficiency} = -\log_{10}\left(\frac{c_{eff}}{c_{in}}\right) \quad (1)$$

9
10
11
12 The effluent copper concentration was measured. After being collected and acidified with
13
14 HNO_3 (2 % w/w) solution, the water samples were analyzed by the Copper Test Kit (HACH,
15
16 porphyrin method 8143) with a HACH DR6000 spectrophotometer.
17
18

19 20 2.4 Electric field simulation

21
22 The electric field distribution was simulated by finite element method using COMSOL
23
24 Multiphysics. A 3D model of the chamber was set up, and a single nanowire was built to
25
26 demonstrate the electric field around the tip area. Electrostatic module was used for the
27
28 simulation, where the electric field was defined by Equation (2).
29
30

$$31 \quad E = -\nabla V \quad (2)$$

32
33 where V was the electric potential. The values used for the simulation represented the real
34
35 configuration and operation condition of the prototype LEEFT device (Table S1).
36
37
38

39 40 2.5 Live/dead bacterial staining experiments

41
42 Water samples were collected before and after the disinfection process (voltage, 1 V; flow rate, 1
43
44 mL/min). After being added the same amount of PI dye (10 μL , 3 μM), the samples (1 mL) were
45
46 stored in the dark for 1 hour and then rinsed with DI water to wash off the extra dye.
47
48

49
50 Subsequently, the stained samples were examined by an Axio Observer 7 Inverted Live-Cell
51
52 Research Microscope under both fluorescence and differential interference contrast (DIC) modes.
53
54
55
56
57

3. RESULTS AND DISCUSSION

The as-constructed prototype of the coaxial-electrode LEEFT device is shown in Fig. 2A. The copper wire is modified with CuONWs and coated with a polydopamine protection layer (Figs. 2B, S1, and S2)²². As shown in Fig. 2B, the surface of the copper wire electrode is uniformly covered with nanowires with diameters around 100 nm and lengths around 5 μm. The diameters of the bare CuONWs are about 30 nm at the tips, while the thickness of the polydopamine protection layer is about 12 nm (Fig. S3). The polydopamine coating, even with a thickness up to 30 nm, and the aggregation of some nanowires at the tips have little effect on the distribution of the electric field strength (Figs. S4 and S5). Similar CuONW-modified copper mesh and copper foam electrodes have demonstrated good microbial inactivation performance in our previously reported LEEFT devices, and the polydopamine coating has effectively enhanced the electrode stability and reduced the copper release to the treated water^{12, 24}.

Attributed to the rational design, the coaxial-electrode LEEFT device with nanowire-modified electrodes enables two levels of electric field enhancement. As shown in the simulation results in Fig. 2C, the electric field is first enhanced because of the layout of the coaxial electrodes. The electric field strength near the surface of the center electrode is higher than that near the inner surface of the cylindrical outer electrode. The enhancement factor (f) is determined by the geometry of the device and can be calculated by Equation (3)²⁵.

$$f = \frac{R}{r} \cdot \frac{1}{\ln \frac{R}{r}} \quad (3)$$

where R and r are the radii of the outer and center electrode, respectively. Higher enhancement effect can be achieved by reducing the diameter of the center electrode. For our LEEFT devices equipped with a 76 μm diameter center electrode, the enhancement factor is about 26. The

1
2
3 second level of electric field enhancement is due to the lightning rod effect of the nanowires,
4 which has been harnessed in previous LEEFT devices ¹². With such two levels of enhancement,
5 the electric field strength near the center electrode of our devices is high enough for irreversible
6 electroporation, even when the applied voltage is only 1 V (Fig. 2C).
7
8
9
10
11
12

13 The coaxial-electrode LEEFT devices have demonstrated outstanding performance for water
14 disinfection (See experimental set-up in Fig. S6). As shown in Fig. 3A, when the prototype
15 LEEFT device is applied to treat water samples containing 10^7 CFU/mL *E. coli*, over 6 logs
16 bacterial inactivation (no living bacteria detected in the effluent) is achieved with an applied
17 voltage larger than 1 V and a flow rate lower than 1 mL/min. The bacterial cell membrane is
18 disrupted during the LEEFT, indicated by the propidium-iodide staining results (Fig. S7):
19 propidium iodide only stains cells who have lost their membrane integrity ¹². Under the operation
20 of 1 mL/min flow rate and 1 V DC voltage, the copper concentration in the treated water is only
21 ~24 $\mu\text{g/L}$, a concentration that is too low to cause significant antimicrobial effect ^{26, 27} (Fig. S8).
22
23
24
25
26
27
28
29
30
31
32
33
34
35
36
37
38
39
40
41
42
43
44
45
46
47
48
49
50
51
52
53
54
55
56
57
58
59
60

1
2
3 structure is crucial to the disinfection process and the antimicrobial effect of polydopamine can
4 be neglected ²⁹. Thus, nanowire enabled irreversible electroporation is believed to be the main
5
6 mechanism for microbial inactivation.
7
8
9

10 Since the high-strength electric field is limited to the vicinity of the nanowire tips (Fig. 2C),
11 it is critical to send bacterial cells to these areas, *i.e.*, the surface of the center electrode.
12
13 Although the electroporation process can be triggered by a strong electric field in a few
14
15 microseconds, slow enough flow rate, *i.e.*, long enough treatment time, is required for the
16
17 transportation of the bacterial cells (Fig. 3A). Considering that most bacterial cells (including
18
19 the four model bacteria tested in our study) are negatively charged in water with neutral pH, the
20
21 center copper wire of the coaxial-electrode LEEFT device is typically set as the positive
22
23 electrode so that the electrophoresis force is driving the cells towards the center of the device ²⁶,
24
25
26
27
28
29 ³⁰. Reversing the direction of the electric field, *i.e.*, setting the copper wire as the negative
30
31 electrode, significantly reduces the inactivation efficiency (Fig. S11). Under this condition, the
32
33 treated water has a similar low concentration of copper, which suggests again that copper is not a
34
35 major inactivation mechanism during the LEEFT (Fig. S12). The dielectrophoresis force also
36
37 plays an important role in delivering the cells. Because the conductivity of the bacterial
38
39 cytoplasm is usually higher than that of the water matrix, the dielectrophoresis force directs the
40
41 cells towards where the electric field strength is higher, *i.e.*, the center of the device (Fig. 2C) ³¹.
42
43
44
45

46 When the LEEFT is performed at 1 V and the flow rate is 1 mL/min, the electric current
47
48 during the operation is ~24 μ A (Fig. S13). Thus, the energy consumption is estimated to be as
49
50 low as 1.4 J/L (Table S2), similar to that of previous LEEFT devices ^{18, 19}. Under the same
51
52 operating condition (1 V and 1 mL/min), the prototype device has been tested to treat water
53
54 continuously for 16 hours. As shown in Fig. 3B, the inactivation efficiency maintains higher than
55
56
57
58
59
60

1
2
3 5 logs with slight fluctuation throughout the testing period, indicating the high stability and
4 reliability of the treatment. Such long-term performance is in accordance with that achieved in
5
6 our previous study²².
7
8
9

10 The coaxial-electrode LEEFT prototype device also performs well to kill other bacteria,
11 including both gram-negative (G^-) and gram positive (G^+) bacteria. As shown in Fig. 3C, similar
12 to *E. coli* (G^-), all the other three bacteria tested, *Enterobacter hormaechei* (G^-), *Bacillus subtilis*
13 (G^+), and *Staphylococcus epidermidis* (G^+), can be effectively inactivated (>6 logs), when the
14 applied voltage is larger than 1 V and the flow rate is 1 mL/min. Fig. 3C also shows the
15 inactivation efficiency when applying the prototype device to treat a natural river water sample
16 (see water quality characteristics in Table S3) that has been dosed with *E. coli*. The results
17 suggest that bacterial inactivation is slightly affected by the property of the water matrix.
18 Nevertheless, the impact is not significant, and high inactivation efficiency is still achievable¹².
19
20
21
22
23
24
25
26
27
28
29
30
31

32 When the scaled-up LEEFT device (Fig. 3D insertion) with a much longer treatment chamber
33 is applied for water disinfection, higher water treatment throughputs can be achieved. As shown
34 in Fig. 3D, the flowrate can be increase to 6.0 mL/min while maintaining the high inactivation
35 efficiency (>6 logs) with the same low voltage (1 V) applied. Such results indicate the great
36 scalability of the coaxial-electrode LEEFT devices.
37
38
39
40
41
42
43

44 LEEFT is a chemical-free process and operates solely on electricity. Although the energy
45 consumption is low (~ 1.4 J/L), having reliable access to electricity is critical for LEEFT. To
46 drive LEEFT in pipelines, the most convenient and economic way is getting electricity from the
47 power grid, which is usually close to the water grid. Another option is to harvest the kinetic
48 energy directly from the flowing water in the pipes and convert it to electricity. This has been
49 demonstrated in this study by using a commercially available electromagnetic generator whose
50
51
52
53
54
55
56
57
58
59
60

1
2
3 rotor is connected with the water impellers (Fig. S14). When water is flowing through the turbine
4
5 electric generator with a flow rate of 4 L/min, the power output is about 95 mW with a voltage of
6
7 5 V and a current of 19 mA. The power generated is enough to drive ~4000 sets of the prototype
8
9 LEEFT devices treating water at a flow rate of 1 mL/min each (Fig. 4). Thus, the total treatment
10
11 speed is about 4 L/min, which is in line with the flow rate applied for the electricity generation.
12
13 Such flow rate match suggests the feasibility of powering LEEFT in pipelines without external
14
15 energy sources.
16
17
18
19
20
21
22

23 4. CHALLENGES AND CONCLUSIONS

24
25
26 We have proposed to apply the LEEFT for water disinfection in water distribution systems
27
28 and have successfully demonstrated a high-performance, low-energy, and scalable coaxial-
29
30 electrode LEEFT device for such purpose at bench scale. Nevertheless, great challenges still
31
32 exist for the practical implementation the LEEFT at large scale. For example, the mechanical
33
34 strength of the electrodes should be elevated to endure the high flow rate and high pressure in
35
36 water pipes. Meanwhile, particles in water may introduce a shielding effect making bacteria
37
38 more difficult to get close to the tips of nanowires and be inactivated.
39
40
41

42
43 With further investigation and improvement, the coaxial-electrode LEEFT may substantially
44
45 change the water disinfection strategy and existing systems. In practical uses, segments of
46
47 pipelines can be replaced by the LEEFT device every certain distance to provide consecutive
48
49 antimicrobial power. Potential locations for easy replacement include maintenance wells and
50
51 pumping stations. As the aging water infrastructure has become a serious concern and caused
52
53 severe problems, e.g., the Flint water crisis, a lot of pipes need to be replaced in the next few
54
55
56
57
58
59
60

1
2
3 decades. Thus, it is a great opportunity to test and implement smarter pipes that can have
4
5 additional functions in addition to conveying water, such as killing the pathogens.
6
7
8
9

10
11 **Acknowledgements:** We acknowledge the financial support from the National Science
12
13 Foundation via Grant CBET 1845354. This work was performed in part at the Georgia Tech
14
15 Institute for Electronics and Nanotechnology, a member of the National Nanotechnology
16
17 Coordinated Infrastructure (NNCI), which is supported by the National Science Foundation
18
19 (ECCS 1542174). The authors acknowledge the technical assistance from Dr. Guanxuan Zhu
20
21 (Georgia Tech School of Civil and Environmental Engineering), Ms. Jiayu Wang (Georgia Tech
22
23 School of Architecture), and Mr. Zeou Dou (Georgia Tech School of Civil & Environmental
24
25 Engineering). J.Z. acknowledge support from the NWRI/BioLargo, Inc. Fellowship.
26
27
28
29

30 **Author contributions:** X.X. and J.Z conceived the idea and designed the experiments. J.Z.
31
32 fabricated the device and electrodes, conducted the disinfection experiments, and designed the
33
34 self-powered system. T.W. conducted the electric field analysis and dye test. W.C. took the TEM
35
36 images of the material. B.L and J.Z. constructed the scaled-up device and schematic figures. X.X.
37
38 and J.Z. cowrote the paper in consultation with all authors.
39
40
41
42

43 **Competing interests:** The authors declare no competing financial interests.
44
45

46 **Supporting information:**

47
48 Figs. S1-S14
49

50
51 Tables S1-S3
52
53
54
55
56
57
58
59
60

References:

1. J. C. Crittenden and B. M. W. Harza, *Water treatment: principles and design*, Wiley, 2005.
2. M. Allaire, H. Wu and U. Lall, National trends in drinking water quality violations, *Proceedings of the National Academy of Sciences*, 2018, **115**, 2078-2083.
3. U. S. E. P. A. (USEPA), National Primary Drinking Water Regulations, <https://www.epa.gov/ground-water-and-drinking-water/national-primary-drinking-water-regulations>, (accessed June 28, 2018).
4. D. L. Sedlak and U. von Gunten, The chlorine dilemma, *Science*, 2011, **331**, 42-43.
5. M. Deborde and U. Von Gunten, Reactions of chlorine with inorganic and organic compounds during water treatment—kinetics and mechanisms: a critical review, *Water research*, 2008, **42**, 13-51.
6. W. Hijnen, E. Beerendonk and G. J. Medema, Inactivation credit of UV radiation for viruses, bacteria and protozoan (oo) cysts in water: a review, *Water research*, 2006, **40**, 3-22.
7. S. Madaeni, The application of membrane technology for water disinfection, *Water Research*, 1999, **33**, 301-308.
8. D. Berry, C. Xi and L. Raskin, Microbial ecology of drinking water distribution systems, *Current opinion in biotechnology*, 2006, **17**, 297-302.
9. M. A. Shannon, P. W. Bohn, M. Elimelech, J. G. Georgiadis, B. J. Marinas and A. M. Mayes, in *Nanoscience and technology: a collection of reviews from nature Journals*, World Scientific, 2010, pp. 337-346.
10. P. J. Alvarez, C. K. Chan, M. Elimelech, N. J. Halas and D. Villagrán, Emerging opportunities for nanotechnology to enhance water security, *Nature nanotechnology*, 2018, **13**, 634.
11. W. Ding, J. Zhou, J. Cheng, Z. Wang, H. Guo, C. Wu, S. Xu, Z. Wu, X. Xie and Z. L. Wang, TriboPump: A Low - Cost, Hand - Powered Water Disinfection System, *Advanced Energy Materials*, 2019, 1901320.
12. Z.-Y. Huo, X. Xie, T. Yu, Y. Lu, C. Feng and H.-Y. Hu, Nanowire-Modified Three-Dimensional Electrode Enabling Low-Voltage Electroporation for Water Disinfection, *Environmental science & technology*, 2016, **50**, 7641-7649.
13. J. C. Weaver and Y. A. Chizmadzhev, Theory of electroporation: a review, *Bioelectrochemistry and bioenergetics*, 1996, **41**, 135-160.
14. T. Wang, H. Chen, C. Yu and X. Xie, Rapid determination of the electroporation threshold for bacteria inactivation using a lab-on-a-chip platform, *Environment international*, 2019, **132**, 105040.
15. T. Kotnik, W. Frey, M. Sack, S. H. Meglič, M. Peterka and D. Miklavčič, Electroporation-based applications in biotechnology, *Trends in biotechnology*, 2015, **33**, 480-488.
16. H. Vega-Mercado, O. Martin-Belloso, B.-L. Qin, F. J. Chang, M. M. Góngora-Nieto, G. V. Barbosa-Canovas and B. G. Swanson, Non-thermal food preservation: pulsed electric fields, *Trends in Food Science & Technology*, 1997, **8**, 151-157.
17. C. Liu, X. Xie, W. Zhao, J. Yao, D. Kong, A. B. Boehm and Y. Cui, Static electricity powered copper oxide nanowire microbicidal electroporation for water disinfection, *Nano letters*, 2014, **14**, 5603-5608.
18. Z.-Y. Huo, J.-F. Zhou, Y. Wu, Y.-H. Wu, H. Liu, N. Liu, H.-Y. Hu and X. Xie, A Cu₃P nanowire enabling high-efficiency, reliable, and energy-efficient low-voltage electroporation-inactivation of pathogens in water, *Journal of Materials Chemistry A*, 2018, DOI: 10.1039/C8TA06304D.
19. Z.-Y. Huo, Y. Luo, X. Xie, C. Feng, K. Jiang, J. Wang and H.-Y. Hu, Carbon-nanotube sponges enabling highly efficient and reliable cell inactivation by low-voltage electroporation, *Environmental Science: Nano*, 2017, **4**, 2010-2017.

- 1
 - 2
 - 3
 - 4
 - 5
 - 6
 - 7
 - 8
 - 9
 - 10
 - 11
 - 12
 - 13
 - 14
 - 15
 - 16
 - 17
 - 18
 - 19
 - 20
 - 21
 - 22
 - 23
 - 24
 - 25
 - 26
 - 27
 - 28
 - 29
 - 30
 - 31
 - 32
 - 33
 - 34
 - 35
 - 36
 - 37
 - 38
 - 39
 - 40
 - 41
 - 42
 - 43
 - 44
 - 45
 - 46
 - 47
 - 48
 - 49
 - 50
 - 51
 - 52
 - 53
 - 54
 - 55
 - 56
 - 57
 - 58
 - 59
 - 60
20. Y. Chang, D. J. Reardon, P. Kwan, G. Boyd, J. Brant, K. L. Rakness and D. Furukawa, Evaluation of dynamic energy consumption of advanced water and wastewater treatment technologies, *AWWA Research Foundation & California Energy Commission, Denver*, 2008.
21. Z.-Y. Huo, G.-Q. Li, T. Yu, C. Feng, Y. Lu, Y.-H. Wu, C. Yu, X. Xie and H.-Y. Hu, Cell Transport Prompts the Performance of Low-Voltage Electroporation for Cell Inactivation, *Scientific reports*, 2018, **8**, 15832.
22. Z.-Y. Huo, H. Liu, C. Yu, Y.-H. Wu, H.-Y. Hu and X. Xie, Elevating the Stability of Nanowire Electrodes by Thin Polydopamine Coating for Low-Voltage Electroporation-Disinfection of Pathogens in Water, *Chemical Engineering Journal*, 2019.
23. W. Chen, J. Jiang, W. Zhang, T. Wang, J. Zhou, C.-H. Huang and X. Xie, Silver Nanowire-Modified Filter with Controllable Silver Ion Release for Point-of-Use Disinfection, *Environmental science & technology*, 2019, **53**, 7504-7512.
24. C. Liu, X. Xie, W. Zhao, N. Liu, P. A. Maraccini, L. M. Sassoubre, A. B. Boehm and Y. Cui, Conducting nanosponge electroporation for affordable and high-efficiency disinfection of bacteria and viruses in water, *Nano letters*, 2013, **13**, 4288-4293.
25. B. Di Bartolo, *Classical Theory of Electromagnetism: with Companion Solution Manual Second Edition*, World Scientific Publishing Company, 2004.
26. J. Zhou, T. Wang and X. Xie, Rationally designed tubular coaxial-electrode copper ionization cells (CEICs) harnessing non-uniform electric field for efficient water disinfection, *Environment international*, 2019, **128**, 30-36.
27. G. Borkow and J. Gabbay, Copper as a biocidal tool, *Current medicinal chemistry*, 2005, **12**, 2163-2175.
28. B.-Y. Chang and S.-M. Park, Electrochemical impedance spectroscopy, *Annual Review of Analytical Chemistry*, 2010, **3**, 207-229.
29. J. Jiang, L. Zhu, L. Zhu, H. Zhang, B. Zhu and Y. Xu, Antifouling and antimicrobial polymer membranes based on bioinspired polydopamine and strong hydrogen-bonded poly (N-vinyl pyrrolidone), *ACS applied materials & interfaces*, 2013, **5**, 12895-12904.
30. M. D. Pysher and M. A. Hayes, Electrophoretic and dielectrophoretic field gradient technique for separating bioparticles, *Analytical chemistry*, 2007, **79**, 4552-4557.
31. R. Pethig and G. H. Markx, Applications of dielectrophoresis in biotechnology, *Trends in biotechnology*, 1997, **15**, 426-432.

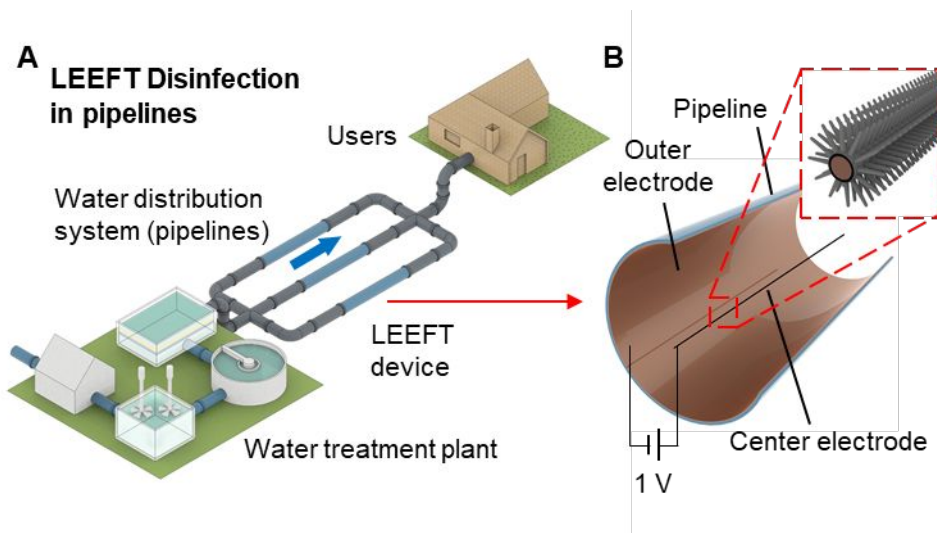

Fig. 1. Schematic showing (A) the LEEFT disinfection in pipelines and (B) the configuration of the coaxial-electrode LEEFT device.

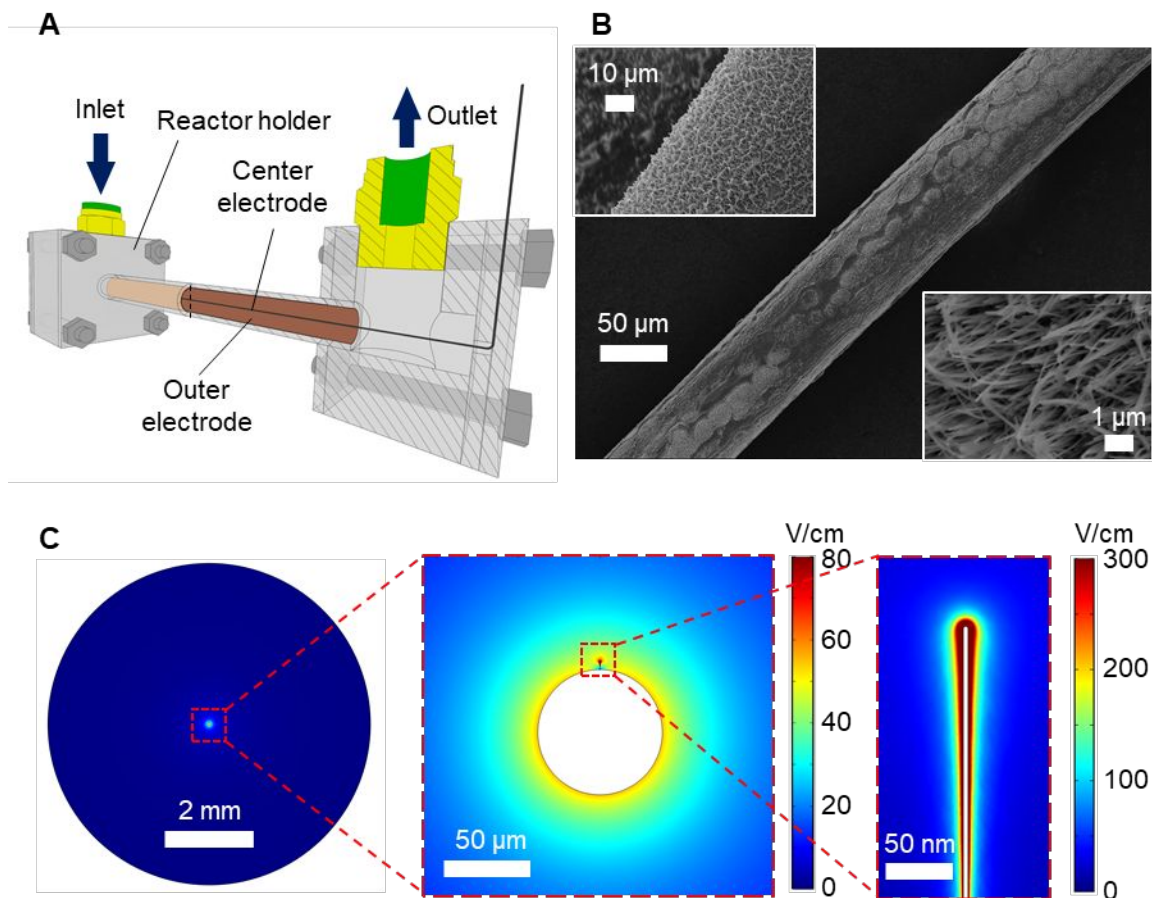

Fig. 2. The rational design of coaxial-electrode LEEFT device. (A) 3D schematic shows the device set-up. (B) Scanning electron microscopy images show the polydopamine coated CuONW-Cu center electrode. (C) Electric field simulation on the cross-section of the device showing the non-uniform distribution of the electric field with a two-level strength enhancement.

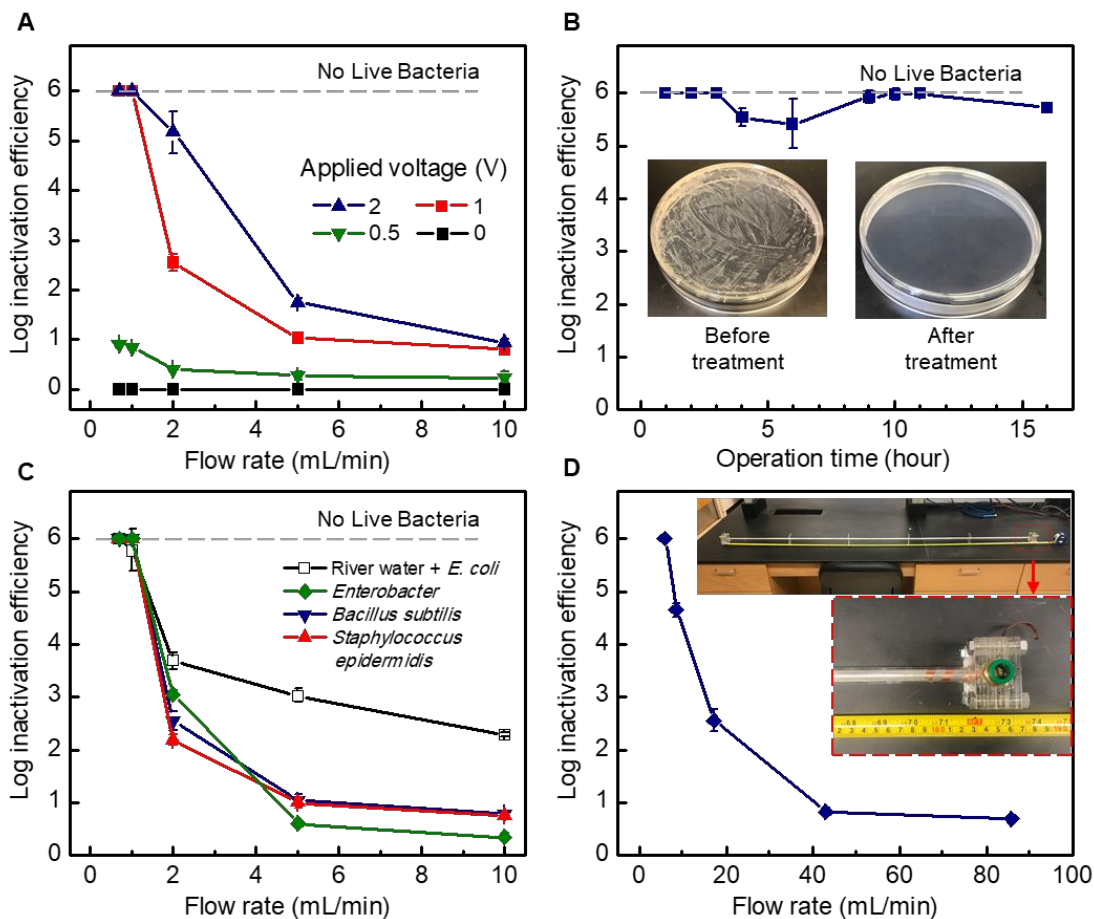

Fig. 3. Coaxial-electrode LEEFT disinfection performance. (A) Comparison of the disinfection performances of *E. coli* under different applied voltage implying a threshold exists to enable inactivation. (B) Long-term treatment against *E. coli* showing a stable and superior disinfection performance for 16 h. (C) Inactivation efficiencies of *E. coli* in the river water, *Enterobacter*, *Bacillus subtilis*, and *Staphylococcus epidermidis* with varied flow rates and fixed voltage (1 V). (D) *E. coli* inactivation performance in a 6-foot-long scaled-up LEEFT device. Insertion shows the photographs of the scaled-up device.

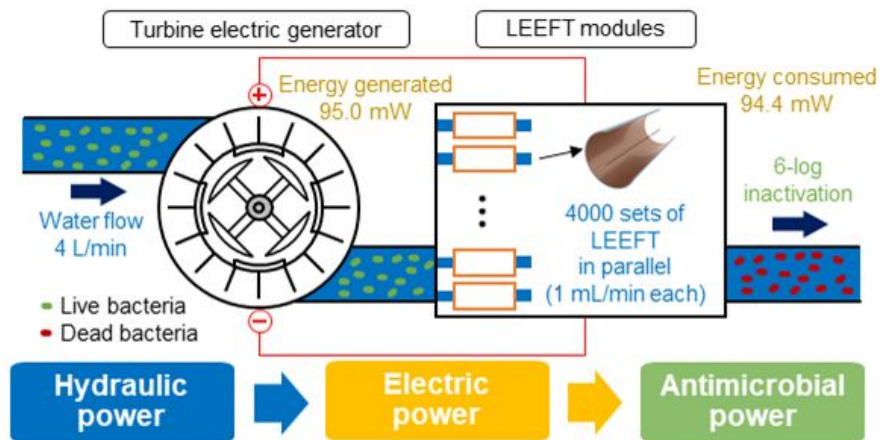
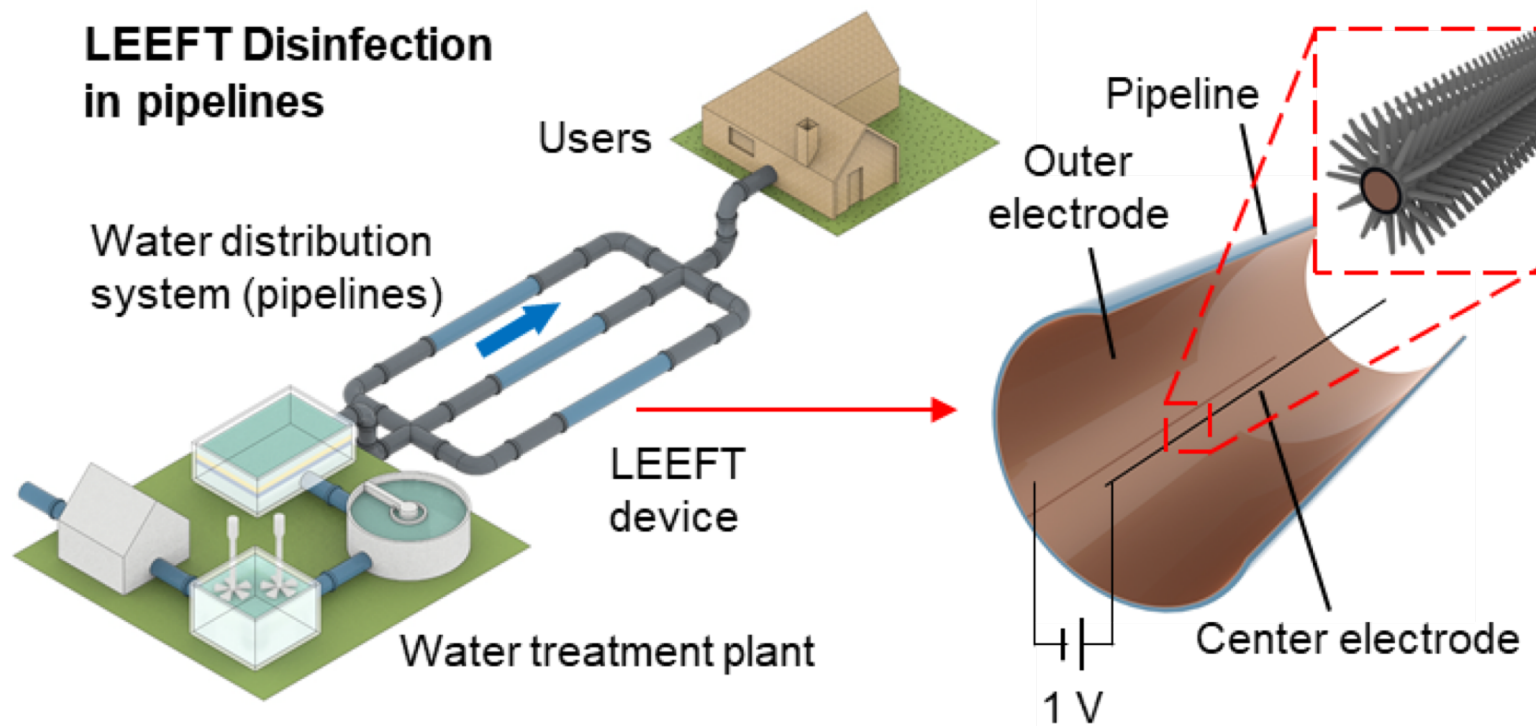

Fig. 4. Powering the LEEFT devices with a turbine electric generator. When the water (4 L/min) flow through the turbine electric generator, the energy generated (95.0 mW) is sufficient to power the LEEFT modules (4000 sets with a flow rate of 1 mL/min each) to disinfect the water.



Assisted by perpendicularly-grown nanowires, a coaxial-electrode locally enhanced electric field treatment (LEEFT) device achieves high disinfection in pipes.