

Cite this: *Mater. Adv.*, 2025,  
6, 1230

## Deploying nucleic acids-loaded plant-derived exosomes as green nano gadget in cancer gene therapy

Marola Paula Fawzy,<sup>a</sup> Hatem A. F. M. Hassan,<sup>b</sup> Muhammad Umair Amin,<sup>c</sup>  
Eduard Preis,<sup>c</sup> Udo Bakowsky<sup>✉\*</sup> and Sherif Ashraf Fahmy<sup>✉\*</sup>

The pursuit of effective drug delivery systems is critical in advancing cancer therapies, particularly in the realms of chemotherapy, radiotherapy and immunotherapy. This review focuses on plant-based extracellular vesicles (PBEs) as innovative nanoplatforms for encapsulating and delivering genetic materials, including microRNAs (miRNAs), small interfering RNAs (siRNAs), and mitochondrial DNA (mtDNA). We explore the unique properties of PBEs that enhance the stability and bioavailability of these therapeutic molecules, particularly their resistance to degradation by ribonucleases (RNases) and their ability to withstand gastrointestinal digestion. By improving the stability and facilitating cellular uptake of these genetic particles, PBEs offer a significant enhancement of their therapeutic efficacy through nuclear gene modulation. This review highlights the transformative potential of PBEs in developing novel drug delivery systems for cancer treatment, paving the way for future research and clinical advancements in RNA-based therapies and beyond.

Received 2nd December 2024,  
Accepted 7th January 2025

DOI: 10.1039/d4ma01189a

rsc.li/materials-advances

### Introduction

Cancer is characterized by unregulated cell proliferation that spreads from its origin to distant sites within the body, frequently resulting in death, hence marked as a major global health issue and a leading cause of death worldwide. Consequently, early detection and treatment are crucial for preventing disease progression, elevating overall survival rates, and reducing mortality rates.<sup>1</sup>

Henceforth, nanotechnology is being increasingly applied in cancer research, with significant advancements in areas such as gene therapy, molecular imaging, drug delivery, and cancer detection and diagnosis. These applications have demonstrated considerable promise, offering new avenues for more effective and targeted treatment strategies with minimized side effects.<sup>2,3</sup>

This is because nanomaterials, being biological in nature, can easily traverse cellular barriers while exhibiting active and passive targeting capabilities. Despite the availability of various medications for cancer, their sensitivity often leads to suboptimal results,

along with numerous side effects and damage to healthy cells.<sup>4</sup> Consequently, the shift in interest in cancer research has been focused on exploring different types of nanomaterials, such as plant-based exosomes (PBEs), indicating that nanoparticles can effectively balance the enhancement of therapeutic efficacy with the reduction of drug toxicity in treating cancer.<sup>2,5</sup>

Building on this, nanomaterials have opened new avenues for delivering biofunctional agents across various biological applications, including diagnostics, imaging, and therapy. For instance, exosome-based targeted delivery systems have emerged following the successful use of liposomes in both passive and active cargo delivery. As naturally occurring nanocarriers, exosomes facilitate various physiological and pathological processes by encapsulating diverse bioactive molecules within a phospholipid bilayer membrane. It is noteworthy that the intercellular transfer of proteins *via* exosomes may also play a role in cancer development.<sup>6,7</sup>

Furthermore, recent evidence suggests that microRNAs (miRNAs) function as immune modulators within tumors. Acting as either tumor suppressors or oncogenes, these miRNAs can affect anti-tumor immunity and facilitate interactions between tumor cells and nearby immune cells. Given their specific regulatory capabilities, miRNAs are emerging as potential prognostic biomarkers, as well as therapeutic targets in immunotherapy.<sup>8,9</sup> Therefore, to the best of our knowledge, in this review, we are the first to highlight the successful encapsulation and delivery of genetic materials to cancerous

<sup>a</sup> Department of Chemistry, School of Life and Medical Sciences, University of Hertfordshire Hosted by Global Academic Foundation, R5 New Garden City, New Capital, Cairo 11835, Egypt

<sup>b</sup> Medway School of Pharmacy, University of Kent, Chatham Maritime, Kent ME4 4TB, UK

<sup>c</sup> Department of Pharmaceutics and Biopharmaceutics, University of Marburg, Robert-Koch-Str. 4, 35037 Marburg, Germany. E-mail: ubakowsky@aol.com, sheriffahmy@aucegypt.edu



cells using plant-derived exosomes (PBEs). These exosomes have been evaluated in various cancer cell lines to assess their potential to enhance therapeutic efficacy, reduce side effects, and minimize the toxicity of immune molecules. By exploring the delivery of genetic cargo within PBEs, this study aims to advance the development of more targeted and effective cancer therapies.

### PBEs a potential drug delivery system

Drug delivery systems (DDS) address various challenges associated with drug administration, such as enhancing circulation, reducing degradation, minimizing side effects, and achieving specific therapeutic objectives, all of which contribute to improved efficacy of active pharmaceutical ingredients (APIs). The demand for safe and effective drug delivery methods has driven the scientific community to explore various alternatives. Recently, mammalian-derived exosomes have garnered interest due to their characteristics as natural carriers with inherent specialized targeting capabilities. However, concerns regarding their immunogenicity and cytotoxicity have been raised, which may pose challenges for clinical translation. The need for a sufficient and cost-effective source of nanoparticles has led to the exploration of plant-derived nanoparticles, which can overcome these limitations.<sup>10,11</sup> These naturally occurring nanoparticles can be engineered to enhance their therapeutic properties, offering a novel approach to precision medicine in cancer treatment.<sup>12</sup> Their inherent biocompatibility and low toxicity make them ideal candidates for drug delivery systems. Recent developments have concentrated on modifying these exosomes to improve their targeting of cancer cells, thereby increasing their potential as tools for precision medicine.<sup>13</sup>

Numerous constituents present in consumable plants, including antioxidants, anti-inflammatory agents, and anti-cancer compounds, demonstrate biological efficacy. Phytochemicals, also referred to as secondary metabolites, are widely acknowledged to possess these properties. Furthermore, research has shown that PBEs closely mimic the structures of mammalian exosomes and are adept at transporting plant-derived components, such as short RNAs, into human cells, offering various therapeutic advantages and facilitating communication between different species. Furthermore, PBEs containing miRNAs can regulate gene expression post-transcriptionally in both plant and animal cells, traversing biological boundaries and inhibiting detrimental interactions in plants.<sup>14,15</sup> Additionally, PBEs can be modified by altering their surface characteristics and cargo to enhance targeting and therapeutic efficacy. By manipulating surface proteins, researchers can improve the ability of exosomes to recognize and bind to specific signals from cancer cells.<sup>16</sup> For instance, exosomes derived from ginger and grapes can be engineered to carry ligands that target receptors overexpressed in certain cancer types. This targeted approach ensures that the therapeutic agents within the exosomes are delivered directly to cancer cells, minimizing off-target effects and enhancing treatment specificity. Additionally, the cargo of these exosomes can include chemotherapeutic drugs, RNA molecules, or other therapeutic agents, thereby boosting their anti-cancer effects.<sup>17</sup>

### Overview of plant-based exosomes (PBEs)

Extracellular vesicles (EVs) comprise a heterogeneous group of lipid bilayer-enclosed particles that are actively generated and released by numerous cell types into the extracellular space. This is a universal process found across all life forms, including prokaryotes and eukaryotes, and takes place under a broad spectrum of conditions, from normal physiological processes to disease-related states.<sup>18</sup> EVs comprise a variety of subtypes, classified based on their mechanisms of synthesis and release, such as exosomes, apoptotic blebs, and other distinct EV groups. These vesicles can also be categorized according to their cell of origin (*e.g.*, platelet-derived or endothelial cell-derived) or the physiological state of the cells, such as “oncosomes” released from cancer cells or “prosta-somes” derived from the prostate. The primary types of EVs include microvesicles, exosomes, and apoptotic bodies (Fig. 1),<sup>19</sup> though recent research has identified additional forms, including large oncosomes, migrasomes, ectosomes, exomeres, supermeres, and membrane particles (Table 1). EVs are widely distributed across human bodily fluids, such as breast milk, cerebrospinal fluid, urine, saliva, and blood, and can be detected in both healthy and disease states. Notably, the characteristics of these fluids—along with the associated diseases and underlying conditions—are closely linked to variations in the quantity, tissue origin, molecular composition, and functional properties of EVs.<sup>18</sup>

Specifically, exosomes are membrane-bound vesicles secreted into the extracellular space in mammalian or plant cells, primarily through the multivesicular body (MVB) sorting pathway, resulting in mammalian-based or plant-based exosomes (PBEs), respectively. These vesicles range in size from 30 to 150 nm and consist of a lipid bilayer enclosing biologically active components. Initially, exosomes were considered merely artifacts or mechanisms for cellular waste disposal.<sup>27</sup> However, current research has established their significant role in cell-to-cell communication, including the transfer of biologically active substances and regulation of gene expression. Plant-derived exosomes gained attention when their essential role in plant immunity against pathogen attacks was identified.<sup>28,29</sup> The biological components of PBEs exosomes, including proteins, miRNAs, RNA, and different metabolites, are similar to those found in mammals.<sup>30</sup> While mammalian exosomes are widely recognized for their potential as disease biomarkers, there is growing interest in exclusively studying PBEs due to their inherent therapeutic activities that can be exploited for human health. Unlike mammalian-based exosomes, PBEs demonstrate several advantages, such as a more resourceful, economical large-scale production, non-toxic and non-immunogenic properties, and the ability to encapsulate various therapeutic and genetic molecules. As a result, substantial research efforts focus on identifying and developing nano-systems based on plant exosomes.<sup>31</sup> Thus, herein, we exclusively spotlight the recent advances reported on the biosynthesis, composition, isolation, and purification of PBEs from various plant origins. In addition, their innate anticancer activities and their exploitation as potential nanocarriers for gene delivery will be discussed.

### Biogenesis of PBEs

The biogenesis of exosomes (MBEs or PBEs) is a highly regulated process, as summarized in Fig. 2 and 3. Generally,





**Fig. 1** A visual representation of the diversity and sources of extracellular vesicles (EVs) illustrates their broad range of bioactive contents, including proteins, nucleic acids, and lipids. These components not only contribute to the structural integrity of EVs but also carry distinct cellular markers. Cells from a variety of tissue types utilize EVs as mediators of intercellular communication, secreting them into surrounding body fluids. In humans, a significant portion of EVs are derived from stem cells. Furthermore, EVs are not exclusive to humans; organisms across different kingdoms, from plants to bacteria, also actively produce and release EVs into their respective environments. This figure is reproduced from ref. 18 with permission from Nature, copyright (2024).

exosomes can originate from the plasma membrane *via* three distinct pathways: (i) individual endosomes are transformed into MVBs, and the resulting exosomes are released upon fusion with the plasma membrane, (ii) exosomes can be

expelled directly by vesicles that emerge from the plasma membrane, or (iii) they can be formed directly from dysregulated compartments associated with the internal plasma membrane (IPMC).<sup>32</sup> MBEs are produced *via* the endocytic

**Table 1** Features and subtypes of extracellular vesicles

EV subtypes	Origin	Size (nm)	Mechanism of biogenesis	Ref.
Exosomes	Multivesicle body	50–150	Endosomes mature into late endosomes, forming multivesicular bodies (MVBs) with intraluminal vesicles that fuse with the plasma membrane for release (dependent or independent of ESCRT)	20
Microvesicles	Plasma membrane	100–1000	Calcium influx and cortical cytoskeleton remodeling cause direct plasma membrane budding and cleavage.	21
Apoptotic bodies	Plasma membrane	100–5000	Cytoplasmic fragmentation during programmed cell death	22
Exomeres	Secreting from cells	≤ 50	Cleavage of large cytoplasmic extensions from cell body	23
Migrasomes	Retraction fibers	500–3000	Because of cell migration and actin polarization/migrasomes are formed at the tip or by bifurcation of the retraction fibers during migration	24
Oncosomes	The shedding of non-apoptotic plasma membrane blebbing	1000–10 000	Released by cancer cells with amoeboid movement	25
Supermeres	Unknown	~ 35 (< 50)	Unknown	26



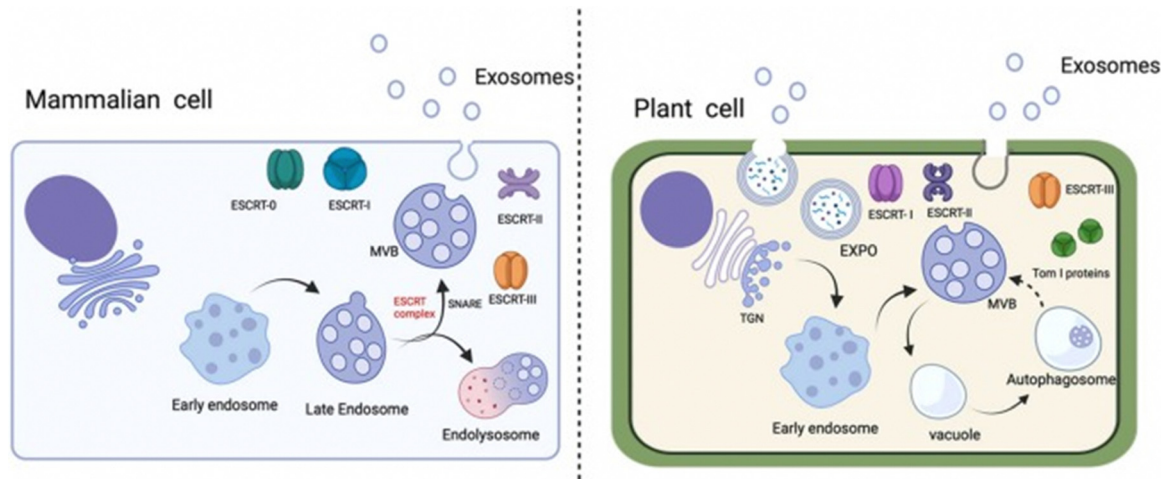

Fig. 2 Illustrates the biogenesis process of exosomes in mammalian and plant cells. This figure is reproduced from ref. 34 with permission from ScienceDirect, copyright (2023).

route, where, throughout late endocytosis, intraluminal vesicles (ILVs) are formed by membrane invagination inside multivesicular bodies (MVBs). The ILVs are produced when early endosomes are incorporated with the adjoining membrane layer. These intraluminal vesicles (ILVs) develop into exosomes, which are primarily released into the extracellular space with the help of the endosomal sorting complex required for transport (ESCRT).<sup>33</sup> ESCRT plays a vital role in the biogenesis of exosomes, and it is categorized into four complexes (ESCRT-0, -I, -II, -III) comprising different proteins (Table 2).

Exosome secretion occurs *via* well-established pathways, including ESCRT and tetraspanin routes.<sup>36</sup> ESCRT proteins, such as Hrs, STAM1, and TSG101, play essential roles in exosome formation and depend on ubiquitin-binding for their functionality.<sup>37</sup> Cells contain various ubiquitinated soluble molecules, such as MHC-II, which facilitate the enrichment of ILVs. However, non-ubiquitinated MHC-II has also been identified in exosomes that are released into the extracellular space.<sup>32,38</sup> Rab31 and GTPase have been identified as regulators of lipid-mediated exosome formation through mechanisms that function independently of the ESCRT and tetraspanin pathways.<sup>39</sup> Exosome secretion mediated by the ESCRT pathway, which comprises a cytoplasmic multi-subunit system, is essential for membrane remodeling. This system facilitates vesicle budding and the segregation of contents into MVBs, relying on four key ESCRT complexes: ESCRT-0, ESCRT-I, ESCRT-II, and ESCRT-III, along with related proteins such as ALIX, VPS4, and TSG10.<sup>40</sup> The ESCRT system is pivotal in exosome biogenesis, particularly in forming ILVs. Aggregates of PLD2-phosphatidic acid promote the fusion of endosomes with the ESCRT-I complex, thereby enhancing the secretion of exosomes from the relevant cells.<sup>41</sup> The interaction between the MVB12B-MABP complex and PLD2-phosphatidic acid promotes exosome secretion while compromising the integrity of the MM (MVB12B-MABP)-PPA pathway. This disruption adversely affects late endosome budding, resulting in a marked reduction in the quantity of exosomes released.<sup>41</sup> In contrast to the standard ESCRT pathway, when internal MVB transmembrane proteins and late endosomes are transported *in vitro*, ALIX facilitates the

aggregation of ESCRT-III within late endosomes.<sup>42</sup> This process enhances the extracellular secretion of transmembrane proteins through the cell membrane. Furthermore, in this mechanism, ESCRT-III directly interacts with lysobisphosphatidic acid (LBPA), circumventing the more complex ESCRT pathway.<sup>43</sup> On the other hand, in the case of PBEs, the proteins are internalized by introversion, swelling, and the formation of transportation vesicles at the plasma membrane. Then, they are transferred to the trans Golgi network (TGN), a subunit that develops into MVBs. Like MBEs, ESCRT protein complexes are remarkably preserved in plants and execute akin roles in the ordering and maturation of MVBs.<sup>29</sup> In addition, unlike animals, plants have a distinctive route to produce exosomes employing double membranous structures similar to autophagosomes called exocyst positive organelles (EXPOs). EXPOs adopt an endocytic pathway and unite with the plasma membrane to release uni-vesicles into the cell wall (exosomes produced by EXPO).<sup>29</sup>

### The molecular composition of PBEs

PBEs share structural similarities with mammalian exosomes. The main components of PBEs consist of proteins, lipids, and nucleic acids (Fig. 4), with their specificity determined mainly by their cellular origin.<sup>44</sup> These three components are crucial, as each plays a distinct role. Generally, the protein profiles of PBEs influence the uptake mechanism, with lipids being vital for efficient cellular absorption and nucleic acids functioning within recipient cells.<sup>45</sup>

Their protein content largely determines the functionality of PBEs. PBEs can act as signal transducers through protein kinases and G proteins, serve as intracellular transporters *via* annexins, facilitate exosome biogenesis through proteins such as ubiquitin, clathrin, and ALIX, and promote cell adhesion *via* integrin-like proteins such as lactadherin.<sup>46</sup> While both animals and PBEs are rich in proteins, their roles and mechanisms of action differ significantly. In humans, CD63 is recognized as the most common protein biomarker for exosomes and is widely used as a key marker in cancer research.<sup>47</sup> In contrast,





Fig. 3 The formation of plant extracellular lipid nanovesicles and their roles in plant physiological processes. This figure is reproduced from ref. 35 with permission from Molecular Therapy, copyright (2021).

SYP121 is a plant-specific syntaxin protein that provides resistance against fungal infections. When plant leaves are infected with pathogens, the production of PBEs increases, facilitating cellular uptake. The quantity of digested glycoprotein-derived vesicles (GDVs) is significantly lower than that of undigested GDVs, and the digestion of GDVs is closely linked to their interaction with type II lectin. Consequently, inhibiting the binding of GDVs to type II lectin would reduce GDV internalization in cells. During this process, the protein sites on the surface of GDVs can interact with CD98 and type II lectin. By binding to CD98, GDVs can decrease their affinity for type II lectin, thereby enhancing their capacity for cellular uptake.<sup>48</sup>

Their lipid composition primarily influences the uptake of exosomes. PBEs are rich in phospholipids, including phosphatidic acids (PA), phosphatidylethanolamines (PE), and phosphatidylcholine (PC). Among these, PA is the most abundant lipid and plays a crucial role in exosome delivery; for instance, PA has been shown to modulate pathogenicity by affecting the interactions between exosomes and hemopexin in periodontal pathogenic bacteria. Additionally, research has indicated that PC-enriched PBEs are preferentially absorbed by *Ruminococcus*, suggesting that the specific lipid composition is significant in facilitating targeted uptake of exosomes by cells.<sup>31</sup> The importance of lipid composition in absorption was further evidenced

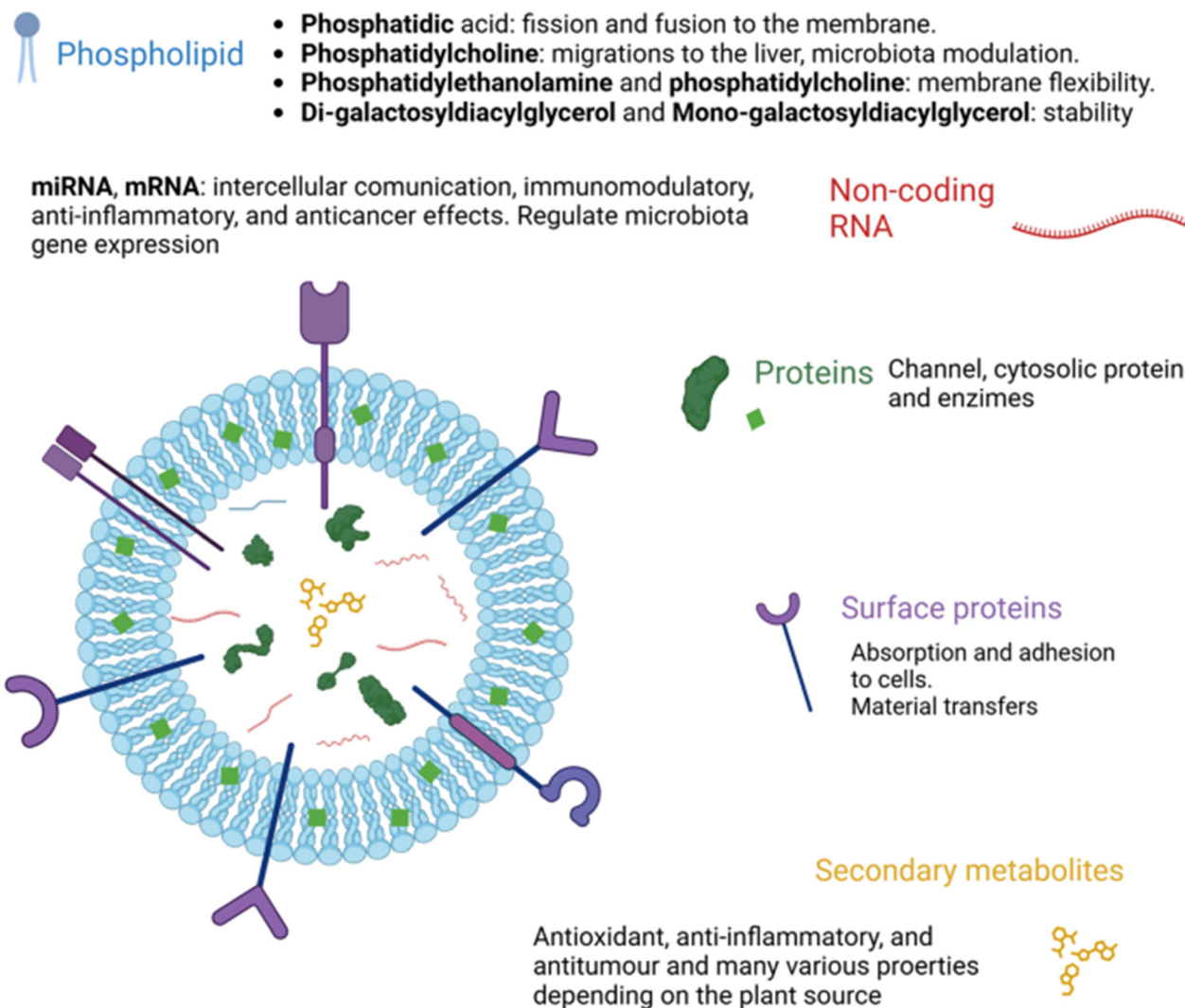

**Table 2** Summarizing the composition and roles of ESCRT complex proteins in the biogenesis of exosomes<sup>29,30</sup>

ESCRT type	Composition	Role
ESCRT-0	It comprised two subunits: hepatocyte growth-factor regulated tyrosine kinase substrate (Hrs) and signal transducing adaptor molecule (STAM)	It also interacts with the TSG101 protein of ESCRT-1 and delivers the complex to the site.
ESCRT-I	Is a heterotetrameric complex	It is responsible for placing the cargo into the MVBs and initiates a concentration of the cargo proteins through interaction with the ESCRT-II complex.
ESCRT-II	is a hetero-tetramer comprised of EAP45, EAP30, and EAP 20 proteins.	It is responsible for the concentration of the cargo proteins.
ESCRT-III	It is an oligomer of charged multivesicular body protein (CHMP).	It is the most important functional component in triggering the release of exosomes: it initiates the establishment of membrane-binding spirals with the aid of VpS4p/SKD1 ATPase (source of energy). This results in the release of the vesicle buds from the membrane. Then, the vesicles interact with <i>N</i> -ethylmaleimide sensitive factor attachment protein receptors (SNARE), facilitating its release.

by the successful uptake of modified nanoparticles by intestinal cells in mice. Imaging studies indicated that the reduced size and higher concentration of PA in the edible-labeled PBES contributed to the formation of nanoparticles within mouse

enterocytes. Consequently, the lipid composition of PBEs can be modified and organized into nanocarriers with distinctive architectures, enhancing their potential for use as drug delivery systems.<sup>32,49</sup>



**Fig. 4** The schematic representation illustrates the structural composition of exosomes derived from plants. This figure is reproduced from ref. 10 with permission from Drug Delivery and Translational Research, copyright (2024).



## (a) Size-Exclusion Chromatography



## (d) Immunoaffinity



## (e) Ultrafiltration



## (b) Ultracentrifugation

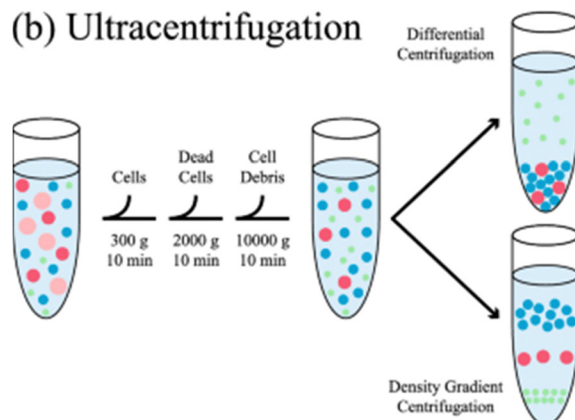

## (c) Microfluidics



## (f) Polymer Coprecipitation



## (g) Field-Flow Fractionation



**Fig. 5** A schematic representation of the exosome separation techniques. (a) Size exclusion chromatography separates particles based on size differences. (b) Ultracentrifugation is frequently employed to extract exosomes according to their size, sedimentation characteristics, or density in sucrose gradients. (c) Microfluidics-based methods utilize both physical properties, such as size and density, and chemical properties, including binding to exosome surface antigens. (d) Immunoaffinity techniques capture exosomes based on their specific interactions with antibodies or magnetic nanoparticles. (e) Ultrafiltration involves passing particles through a filter to separate them according to the pore size of the filter. (f) The polymer co-precipitation method, which relies on steric exclusion, aggregates particles into clumps that can be easily precipitated through low-speed centrifugation. (g) In field flow fractionation, particles separate at different positions on a membrane according to their size. This figure is reproduced from ref. 56 with permission from the Journal of Translational Medicine, copyright (2022).



PBEs frequently contain a substantial amount of non-coding RNAs that regulate gene expression in recipient cells, thereby influencing processes such as cell proliferation, apoptosis, metabolism, and immune responses.<sup>50</sup> Exogenous PBEs have been shown to be absorbed by rat intestinal epithelial cells (IEC6), taking up miR-156a, miR-168a, and miR-166a, which subsequently modulates TNF- $\alpha$  production in mammalian adipocytes.<sup>51</sup> However, these findings have yet to be validated in humans.<sup>52</sup> This suggests that PBEs could serve as effective drug delivery carriers in gene therapy applications. Eukaryotic argonaute (AGO) proteins can selectively bind to siRNAs and guide the complex to specific gene targets by leveraging base pairing between mRNA and siRNA. Subsequent studies have demonstrated that AGO proteins can specifically associate with small RNAs derived from PBEs in *Arabidopsis*.<sup>53</sup> There are ten different types of AGO proteins, each exhibiting distinct capabilities for binding siRNAs. Notably, PBEs and their associated siRNAs were found to bind exclusively to the AGO1 protein,<sup>54</sup> suggesting that the siRNAs influence the protein metabolism of PBEs. Furthermore, siRNAs within PBEs have been shown to enhance the secretion of IL-23 and TNF- $\alpha$  from macrophages infected with *Helicobacter pylori*, thereby inducing an inflammatory response in target cells. This was achieved by reducing the expression of specific antigenic genes while maintaining cellular homeostasis.<sup>55</sup>

### Isolation and purification methodologies of PBEs

Exosomes can be purified through various methods, which depend on factors such as their size, flotation density, shape, and the presence of specific molecular markers on their surface. Standard techniques for isolating exosomes from cell culture media or homogenates include ultracentrifugation, differential centrifugation, size exclusion chromatography, and the use of commercial kits. Several innovative technologies are also being developed that leverage exosomes' physicochemical and hydrodynamic properties. The choice of purification method is influenced by the source material from which the exosomes are derived, as well as the intended downstream applications of the final product.<sup>34</sup> Some of the conventional and new isolation methods are presented in Fig. 5. Exosomes are gaining prominence in research for their isolation and purification. Nonetheless, it is important to note that there is currently no standardized method for exosome extraction, as various techniques offer unique advantages and drawbacks; the choice of separation method primarily depends on the characteristics of the samples and the intended applications.

### Traditional methods for PBEs isolation

Ultracentrifugation is the primary method for isolating exosomes from plant sources, relying on the differences in size and density between exosomes and the surrounding materials (Fig. 6). The process involves subjecting plant homogenates or juice to sequential centrifugation at increasing speeds. Pellets from centrifugation below  $100\,000 \times g$ , which do not contain exosomes, are discarded. The remaining pellet is washed, centrifuged, and collected. While effective, this

method is labor-intensive and requires expensive equipment. Ultracentrifugation can lead to protein aggregates, which can be minimized using a density gradient. Exosomes float in a 30% sucrose gradient, while most contaminants do not. Increasing centrifugation speed to  $135\,000 \times g$  with sucrose fractionation yields purer exosome preparations, though it reduces overall yield.<sup>34,35,57</sup>

A schematic illustration of the immunoaffinity-based exosome isolation process is presented in Fig. 7. The immunoaffinity method for isolating exosomes involves labeling specific abundant membrane proteins, such as CD9, CD63, CD81, ALIX, EPCAM, RAB5, and ANNEXIN. This method can be categorized into three types based on antibody substrates: chromatographic stationary phase separation, magnetic bead immune separation, and enzyme-linked immunosorbent separation. The enzyme-linked immunosorbent assay (ELISA) is commonly used for isolating and quantifying exosomes *via* immunoaffinity chromatography (IAC), utilizing surface biomarkers to create specific binding sites for corresponding antibodies. Advances in this technology include incorporating noncovalent interactions to improve the release of exosomes from magnetic beads, enhancing purity.<sup>58</sup>

Immunoaffinity-based exosome isolation typically results in ultrapure preparations, making it ideal for evaluating exosome immunogenicity and therapeutic potential. However, a major limitation of this approach is the need for specific markers, which are often poorly characterized in certain systems, especially in plants. Moreover, this technique is not suitable for large-scale exosome extraction due to the additional processing required to remove the attached antibodies.<sup>34,59</sup>

Ultrafiltration (UF) isolates particles within a specific size range using a membrane with a defined pore diameter or molecular weight cut-off (MWCO), making it a size-based separation technique. Two main types of UF devices are tandem-configured and sequential ultrafiltration. The choice of filter is crucial for exosome recovery, with research indicating that a 10 kDa cellulose membrane provides optimal efficiency. UF is advantageous in reducing processing time and does not require specialized equipment, though membrane fouling, which decreases efficiency and shortens membrane lifespan, remains a challenge. Tangential flow filtration (TFF), a type of cross-flow filtration, effectively addresses this issue by preventing clogging and improving exosome yield and bioactivity. TFF also ensures greater consistency across batches. However, UF faces limitations due to pore occlusion and the presence of nanoparticles similar in size to exosomes, which can be mitigated by combining UF with other methods.<sup>34,60,61</sup> Different types of exosomes UF methods are presented in Fig. 8.

In 1955, Grant H. L. and Colin R. R. introduced size-exclusion chromatography (SEC) to isolate solutes based on molecular weight by passing an aqueous solution through a column of starch and water, as presented in Fig. 9. During this process, molecules with different hydrodynamic radii exhibit distinct behaviors. Smaller molecules enter the stationary phase's pores and are delayed, while larger molecules, unable to enter the pores, bypass them and elute more quickly.<sup>62</sup> SEC





Fig. 6 The ultracentrifugation technique is utilized for the isolation of exosomes from plant sources. This method involves subjecting the sample to high-speed centrifugation, which separates the exosomes based on their size and density, allowing for their effective extraction and purification. This figure is reproduced from ref. 35 with permission from Molecular Therapy, copyright (2021).

effectively separates molecules by size, and unlike ultrafiltration, it preserves the structural integrity of exosomes through passive gravity flow. This method retains exosome biological functionality and requires small sample volumes. However, it may result in contamination by lipoproteins and protein aggregates.<sup>63</sup>

Exosome separation can be performed cost-effectively using polymer-induced precipitation (Fig. 10), where highly hydrophilic polymers like polyethylene glycol (PEG) create a hydrophobic microenvironment that induces exosome precipitation. PEG, with a molecular weight between 6000 and 20 000, is ideal for this process due to its non-toxic and inert nature. While this method offers high yield, it can compromise preparation

quality, as PEG may also precipitate hydrophilic extracellular impurities.<sup>56,60</sup>

#### Novel methods for PBEs isolation

Affinity capture can be used to isolate and enrich exosomes by employing specific antibodies that target surface proteins and markers. When exosome-containing materials are incubated with solid matrices linked to these antibodies, exosomes are enriched and can be washed away. This method can be enhanced by using technologies like micro-bead-assisted flow cytometry. However, antibodies have drawbacks, including high costs, limited stability, and the need for specialized personnel. To overcome these limitations, aptamers and peptides provide a



Fig. 7 (A) The foundational concept of the immunoaffinity-based approach for the extraction of exosomes. This figure is reproduced from ref. 58 with permission from Biosensors, copyright (2023).





**Fig. 8** Schematic representation of exosome isolation *via* ultrafiltration. (A) Tandem ultrafiltration: in this configuration, biofluids are processed through two membranes. The larger vesicles, such as cell debris, apoptotic bodies, and whole cells, are captured by the 200-nm membrane, whereas vesicles ranging from 20 to 200 nm in diameter are retained by the lower 20-nm filter. (B) Sequential ultrafiltration: initially, larger particles (e.g., cells or cell debris) are eliminated using a 1000-nm filter. The resultant filtrate is then processed through a secondary filter with a 500-kD cutoff to remove free proteins. Ultimately, exosomes with diameters between 50 and 200 nm are collected from the filtrate using a 200-nm filter. (C) Tangential flow filtration. This figure is reproduced from ref. 61 with permission from Analytical and Bioanalytical Chemistry, copyright (2022).

more stable and cost-effective alternative. Recent innovations include thermophoretic aptasensors with CD63 aptamers on microbeads and CD63 aptamer-based graphene composites for exosome capture. Additionally, methods utilizing phosphatidylserine, highly expressed in exosomes, are being explored, such as using titanium dioxide-modified magnetic beads or Tim4-coated magnetic beads for exosome isolation.<sup>64–66</sup>

Molecularly imprinted polymers (MIPs) provide nanocavities that replicate the shape and charge-based binding characteristics of exosomes (Fig. 11). Purification of exosomes can be achieved through electrostatic binding and conformational recognition using biomimetic materials, which offer high specificity and stability as alternatives to antibodies. Hybrid structures, such as MIP-aptamers, have been used to enhance

specificity further. Molecularly imprinted polymers (MIPs) have successfully isolated exosomes from tear samples, enabling purification without needing specific marker identification. However, a limitation of this method is that macromolecules in the sample can block the exosome binding sites. Despite this, MIP development is still in its early stages, and ongoing research may lead to improved strategies for exosome separation.<sup>34,67–69</sup>

Microfluidics, which involves controlling small volumes of fluids within micrometer-sized channels, has been used to develop exosome purification methods. Immuno-microfluidics-based separation employs antibodies immobilized on chips to target specific molecular markers on exosome surfaces (Fig. 12). Microfluidic chips are modified with antibodies, aptamers, or peptides to improve selectivity in exosome separation. Various





**Fig. 9** Principle of size-exclusion chromatography for exosome isolation. Size-exclusion chromatography relies on the passage of a solution through a stationary phase composed of porous resin particles, allowing for the separation of molecules based on size (A). Molecules with hydrodynamic radii smaller than the pore size of the stationary phase enter the pores and travel a longer distance within them, while larger particles, unable to penetrate the pores, move around the resin (B). This differential movement results in varying retention times for particles of different sizes, thereby enabling size-based separation (C). This figure is reproduced from ref. 60.

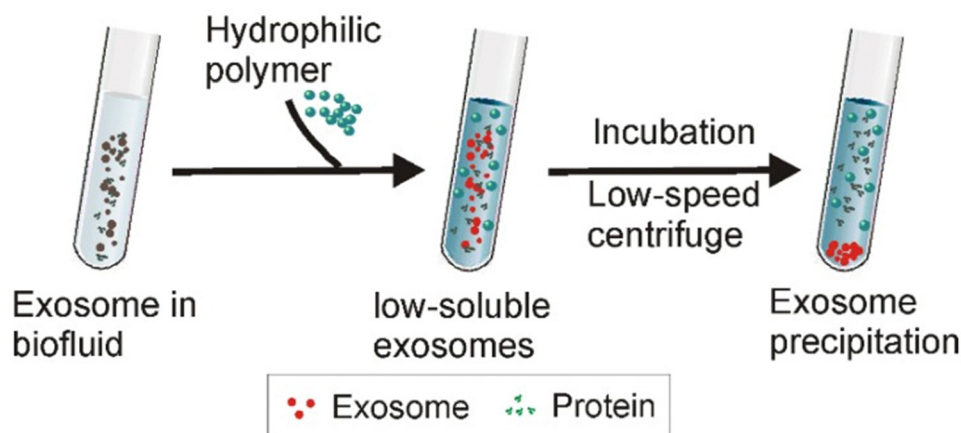

**Fig. 10** Schematic of the polymer precipitation strategy: when highly hydrophilic polymers are introduced to a solution containing exosomes, these polymers bind to the surrounding water molecules, which decreases the solubility of the exosomes and prompts their precipitation. This allows for the easy collection of exosomes through low-speed centrifugation. This figure is reproduced from ref. 60 with permission from Theranostics, copyright (2020).

microchannel designs have been developed, including nanowires, Y-shaped micropillars, and trapping microchannels. Key advantages of microfluidics for exosome isolation include reduced sample volumes and the elimination of labels, as separation depends on the physical properties of the exosomes. This approach is gaining attention for its potential to make exosome separation more cost-effective and reliable.<sup>34,70–73</sup>

Asymmetrical flow field-flow fractionation (AF4) is an analytical technique that separates nanoparticles from larger molecules based on size. This separation occurs due to differences in mobility within a flow field created by liquid moving over a membrane and through a channel, primarily influenced by the

intrinsic diffusion coefficients of the particles, as presented in Fig. 13. AF4 has effectively isolated extracellular vesicles from plasma.<sup>74</sup> Notably, this method allows for the gentle separation of exosomes without relying on specific markers while still achieving high-size resolution. However, a limitation of this technique is the potential contamination of the preparation by particles with the same hydrodynamic size as exosomes.<sup>73,75</sup>

The liposome fusion technique, which shares structural similarities with exosomes, particularly in their bilayer membranes, allows for flexibility during fusion, as shown in Fig. 14. Recent advancements include antibody-linked lipid patch microarrays developed for isolating extracellular vesicles from





Fig. 11 Schematic overview of the entire investigation: this includes the synthesis of molecularly imprinted polymers (MIPs) (a) and the fabrication of the AIDE sensor through photolithography (b). This figure is reproduced from ref. 69 with permission from Elsevier, copyright (2022).

cancer samples. This technology optimizes exosome surface properties to reduce immunogenicity, enhance stability, and extend their half-life in circulation.<sup>76</sup> However, the hydrophobic nature of lipids complicates their direct loading into exosomes.

Genetically modifying exosome lipid membranes is also challenging due to complex lipid production processes and unclear mechanisms of lipid sorting. To overcome these challenges, a novel technique involves creating engineered hybrid exosomes



Fig. 12 Diagram illustrating the operating principle of the microfluidic device: this innovative microfluidic system employs a dual filtration method. A new sample is introduced via the sample input and initially filtered through a 2 µm filter. After this step, the sample enters the bottom chamber and flows through a channel to the 15 nm/30 nm filter for additional filtration. Exosomes are then collected from the collection channel inlet using a pipette. This figure is reproduced from ref. 73 with permission from Sensors, copyright (2023).





Fig. 13 Asymmetric field-flow fractionation (AF4): prior to separation, samples are concentrated on the membrane. Particles diffuse off the membrane based on their size, aggregating in regions where the forces of diffusion and cross flow are balanced. Concurrently, laminar flow directs the particles toward the detector located at the end of the flow channel. This figure is reproduced from ref. 73 with permission from Sensors, copyright (2023).

by fusing exosome and liposome membranes through a freeze-thaw method, allowing surface modification with peptides or antibodies.<sup>77</sup>

### Loading methods of nucleic acids in PBEs

Nucleic acids are characterized by high hydrophilicity and negative charges. However, these particles face significant challenges in cellular uptake due to susceptibility to nucleases and clearance by the liver and kidneys, leading to rapid degradation. The inherent instability and degradability of nucleic acids substantially hinder their effective delivery, making them highly dependent on protective drug delivery systems to ensure their stability and facilitate cellular delivery.<sup>78</sup> As a result, the use of exosomes for loading and delivering nucleic acid drugs has gained attention. Compared to lipid nanoparticles, exosomes are less cytotoxic and offer superior cargo expression, making them more efficient carriers that protect nucleic acid drugs from degradation and enhance their stability.<sup>79</sup> Exosomes naturally facilitate the delivery of miRNAs and siRNAs, which bind to target mRNAs in recipient cells, leading to mRNA degradation or the inhibition of protein synthesis. This mechanism, known as RNA interference, enables the silencing of specific genes. Consequently, researchers have increasingly focused on developing small RNA-based therapies leveraging this process.<sup>80</sup>

It is worth mentioning that exosomes loaded with therapeutic molecules face several challenges, including competition from endogenous exosomes, internalization and clearance by the mononuclear phagocyte system, and difficulties with precise targeting. To address these issues, specific modifications to the exosome surface are required. These modifications can be chemical or biological (Fig. 15). Chemical modifications typically involve the biological binding of targeted ligands to surface proteins, although this approach may lead to surface protein inactivation or exosome aggregation. On the other hand, biological modifications involve displaying functional ligands on the exosome membrane, but this strategy requires plasmid construction and the overexpression of proteins in donor cells. Despite their limitations, both approaches have successfully improved some therapeutic potential.<sup>81</sup>

Currently, drug loading methods are commonly categorized as passive and active loading approaches. Passive loading involves co-incubating plant extracellular lipid nanoparticles with drug molecules at specified temperatures, relying on diffusion and lipophilic interactions between the drug and the vesicle membrane for binding. While this method is relatively simple, it tends to lower encapsulation efficiency. In contrast, active loading techniques, including ultrasound-assisted loading, electroporation, extrusion, and freeze-thaw cycles, have been reported to substantially enhance the loading capacity of PELNs, with increases exceeding 11-fold.<sup>82</sup>

Several loading methods are available for PBEs. However, due to the previously discussed challenges, only specific loading techniques are suitable for incorporating nucleic acids. These methods include co-incubation, electroporation, sonication, and transfection, as shown in Fig. 16.

### Incubation method

The incubation method involves co-incubating exosomes with nucleic acid molecules for a defined period at room temperature, facilitating the loading of these molecules into the exosomes. This approach is simple to implement and preserves the structural integrity of the exosomes. The loading efficiency is determined mainly by the polarity of the small molecule. Lipophilic small molecules with low to medium molecular weight, such as catalase, are more readily incorporated into exosomes through this process.<sup>83</sup> The aqueous core and bilayer lipid membrane of exosomes facilitate the loading of both hydrophilic and hydrophobic drugs through co-incubation, enhancing drug encapsulation efficiency.<sup>84</sup>

### Electroporation method

Electroporation is a technique that utilized to load nucleic acid molecules into exosomes by applying an external electric field near the exosome membrane, using brief high-voltage pulses to disrupt the membrane. Under optimal conditions, this causes a rapid rupture of the lipid bilayer, inducing a transient increase in membrane permeability that allows nucleic acid molecules to diffuse into the exosomes.



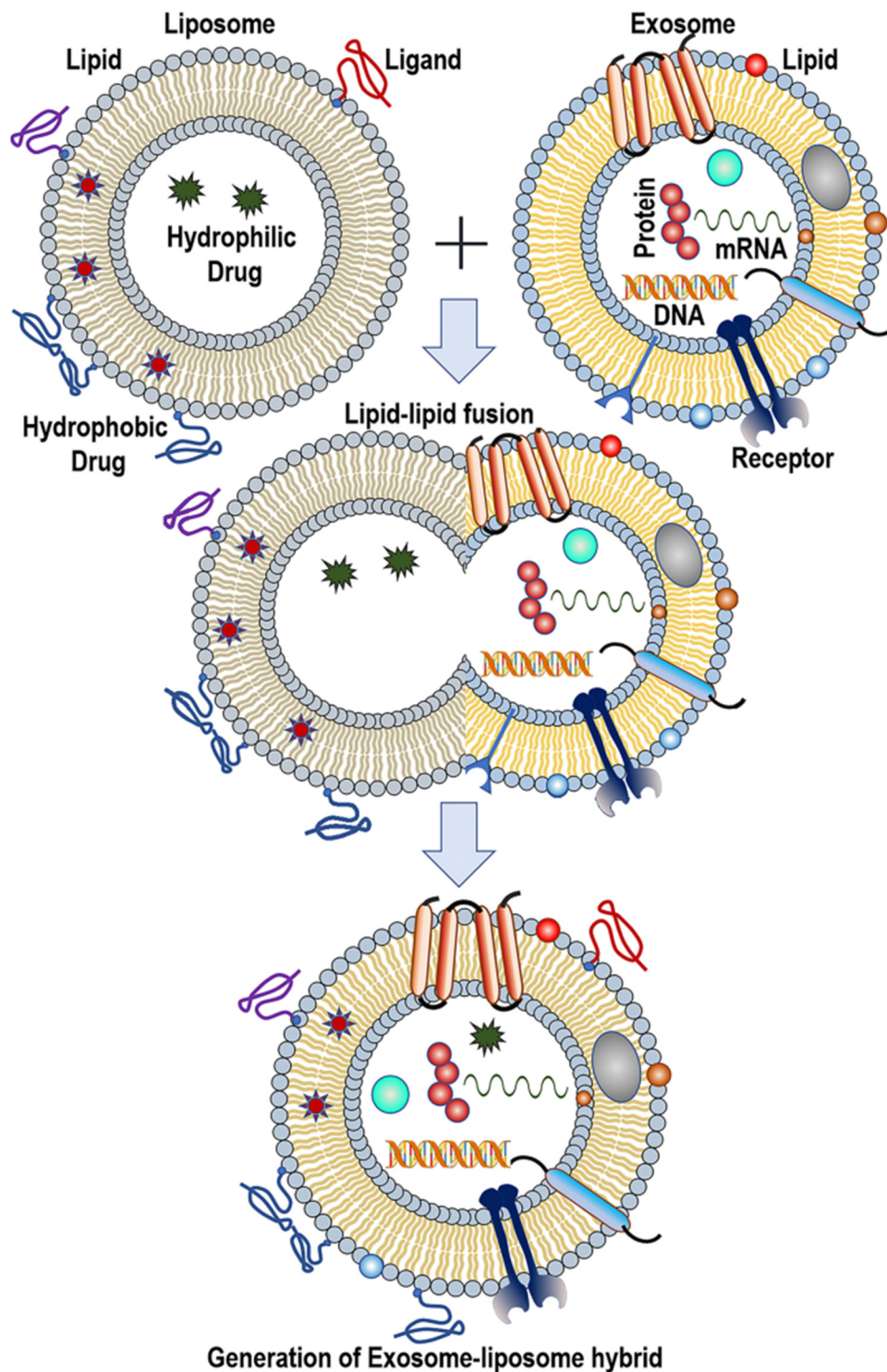

Fig. 14 Schematic of the procedure for creating exosome–liposome hybrids. This figure is reproduced from ref. 77 with permission from Acta Pharmacologica Sinica, copyright (2022).

After electroporation, exosomes are typically incubated for a period to allow the restoration of membrane integrity.<sup>85</sup> This method is increasingly recognized as a safer alternative for loading therapeutic molecules into exosomes. This method minimizes the risks associated with more invasive techniques, offering a more controlled and effective approach to

drug encapsulation while maintaining the integrity of the exosomes.<sup>81</sup>

#### Sonication method

Nucleic acid molecules can be loaded into exosomes using sonication, a process in which an ultrasound probe



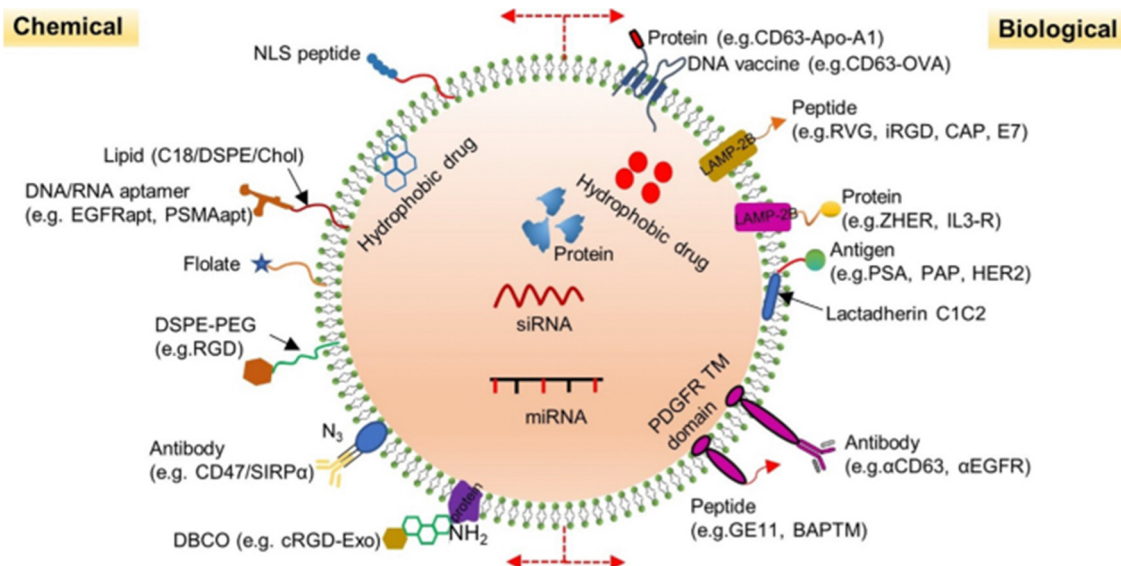

Fig. 15 Chemical and biological modifications of exosome surfaces are crucial strategies for enhancing their therapeutic potential and addressing challenges related to targeting, stability, and cargo delivery. This figure is retrieved from ref. 81 with permission from Nature, copyright (2022).

generates mechanical shear forces to deform the exosome membrane, facilitating the entry of drugs into the exosomes. This method has demonstrated promising outcomes, with several studies reporting high drug loading efficiency and improved antitumor effects. The mechanical disruption caused by sonication enables a more effective encapsulation of drugs,

enhancing their therapeutic potential, particularly in cancer treatment.<sup>86</sup>

#### Extrusion method

Extrusion-based methods are widely utilized to load mainly small-molecule drugs and protein-based drugs into isolated



Fig. 16 Common techniques for loading nucleic acids into plant-derived extracellular vesicles (EVs) include several approaches designed to efficiently encapsulate therapeutic agents while preserving the integrity and functionality of the EVs. These approaches include: Incubation (A), Transfection (B), Sonication (C), Extrusion (D) and Electroporation (E). This figure is reproduced from ref. 10 with permission from Link Springer, copyright (2024).



exosomes. In this technique, a combination of the drug and exosomes is pushed through a lipid extruder with membranes with pores ranging from 100 to 400 nm, all while maintaining specific temperature conditions. This procedure disrupts the exosome membrane, promoting effective drug loading. It can also be applied to the hybridization of exosome membranes.<sup>84</sup>

### Transfection method

The process of transferring specific plasmids into exosome donor cells for the expression of a desired nucleic acid drug, which is then encapsulated and secreted by exosomes, typically involves the use of transfection reagents. These reagents facilitate the uptake of plasmid DNA by the donor cells, enabling the subsequent production and packaging of the nucleic acid drug into exosomes for delivery.<sup>87,88</sup> This method has been shown to offer higher loading efficiency and improved protein stability; however, they are less desirable due to the potential toxicity and side effects associated with transfection reagents, which can interfere with regular cellular gene expression. These adverse effects can limit the applicability of transfection-based approaches, particularly in therapeutic contexts where minimizing cellular disruption is critical.<sup>81</sup>

### Genetic materials delivery by PBEs from various origins

As previously discussed, genetic materials and PBEs have demonstrated promising therapeutic effects on cancer cells,

including inhibiting cell proliferation, induction of apoptosis, and reducing associated toxicity. Given these benefits, the combinatorial strategy of encapsulating genetic molecules within PBEs represents a promising approach for advancing cancer treatment. Despite its potential, only a limited number of studies have explored the loading of genetic components into PBEs. In the following section, we will review and discuss these key studies, highlighting their contributions to this emerging area of cancer therapy.

### Ginger based genetic vehicle

Ginger is a complex spice that consists of a natural composition of water, proteins, lipids, fibers, carbohydrates, and volatile essential oils. Chemical analyses of the essential oil, utilizing advanced mass spectrometry techniques, have revealed that the root contains hundreds of distinct compounds. The primary chemical families present in ginger include gingerols, shogaols, zingerones, and zingerone. Additionally, some ginger varieties contain phytosterols, vitamins, minerals, and terpene compounds such as bisabolene, farnesene, sesquiphellandrene, and curcumene, albeit in smaller quantities. Consequently, the intricate array of bioactive compounds in ginger, particularly the prominent phenolic groups like gingerols, shogaols, zingiberene, paradol, and zingerone (Fig. 17), underpins its nutraceutical importance.<sup>89–92</sup>



Fig. 17 Presenting the molecular geometry of the bioactive components of ginger. This figure is reproduced from ref. 90 with permission from Seminars in Cancer Biology, copyright (2021).



The use of ginger as a cancer remedy is not a novel concept; it has a long history in traditional medicine worldwide and has demonstrated efficacy in various field studies. In India, both the juice and decoction of the rhizome are administered orally. In Singapore, cooked rhizome is utilized as a preventive measure against cancer. Palestinians prepare an infusion of the rhizome to help prevent breast cancer and treat liver and stomach cancers. While in Ghana, ginger is traditionally applied as a paste, with the crushed rhizome or root either consumed or used topically for treating brain and stomach cancer.<sup>91–93</sup> Therefore, recent pharmacological research has investigated the validity of the claims of the efficacy and safety of ginger and its bioactive components possessing anticancer properties.<sup>90</sup>

As a result, a study aimed to explore ginger as an effective vehicle for the oral delivery of drugs to treat colorectal cancer (CRC). It provided an overview of the structure and function of CRISPR–Cas9 (Fig. 18), along with current challenges in its delivery technology. Furthermore, it presented evidence supporting PBEs as promising nanocarriers for orally administered CRISPR/Cas9-based therapies targeting the lower digestive tract. Consequently, proposing the oral administration of PBEs loaded with CRISPR/Cas9 plasmid DNA targeting specifically long non-coding RNAs (lncRNAs), such as LINC01296, to inhibit the growth of colon cancer cells, specifically the SW480 and SW620 cell lines.<sup>94</sup> LINC01296 was specifically chosen in this study since cell proliferation is influenced by long non-coding RNAs (lncRNAs), with dysregulation of these molecules

contributing to the proliferation of colon cancer cells. For instance, the overexpression of LINC01082 is associated with the downregulation of p21-activated kinases 2 (PAK2) in malignant colon tissues, inhibiting SW480 colon adenocarcinoma cell growth. Additionally, reducing the expression of LINC01296 in SW480 and SW620 colon cancer cells has decreased cell proliferation through gene expression suppression.<sup>95</sup> The successful purification of exosomes derived from ginger exhibited a negative transmembrane potential on their surface, ranging from  $-12$  mV to  $-17.1$  mV and a size of less than 300 in neutral pH. Moreover, CRISPR-based gene therapies can be introduced into the gastrointestinal (GI) and large intestine through the use of PBEs, as studies have proved its efficient stability and direct delivery (Fig. 19). As well, these NPs exhibited lower immunogenicity, effective cellular uptake, reduced toxicity, and favorable biocompatibility.<sup>94</sup>

Another study aimed to isolate ginger-derived exosome-like nanoparticles (GELNs) using a novel approach that combines differential centrifugation with an extraction kit. Subsequently, researchers constructed and compared short RNA libraries from both ginger and GELNs. Through target gene prediction and functional analysis, the most highly expressed miRNAs in GELNs were identified, which were bdi-miR5179, csi-miR396e-5p, and ptc-miR396g-5p which were afterwards tested for their efficacy on colorectal adenocarcinoma (Caco-2) cell lines. The TEM images of the GELNs displayed spherical particles with characteristic cup-shaped membrane structures with appropriate particle sizes of  $156 \pm 36$  nm, a negative surface charge of

## CRISPR-Cas9 Gene Editing

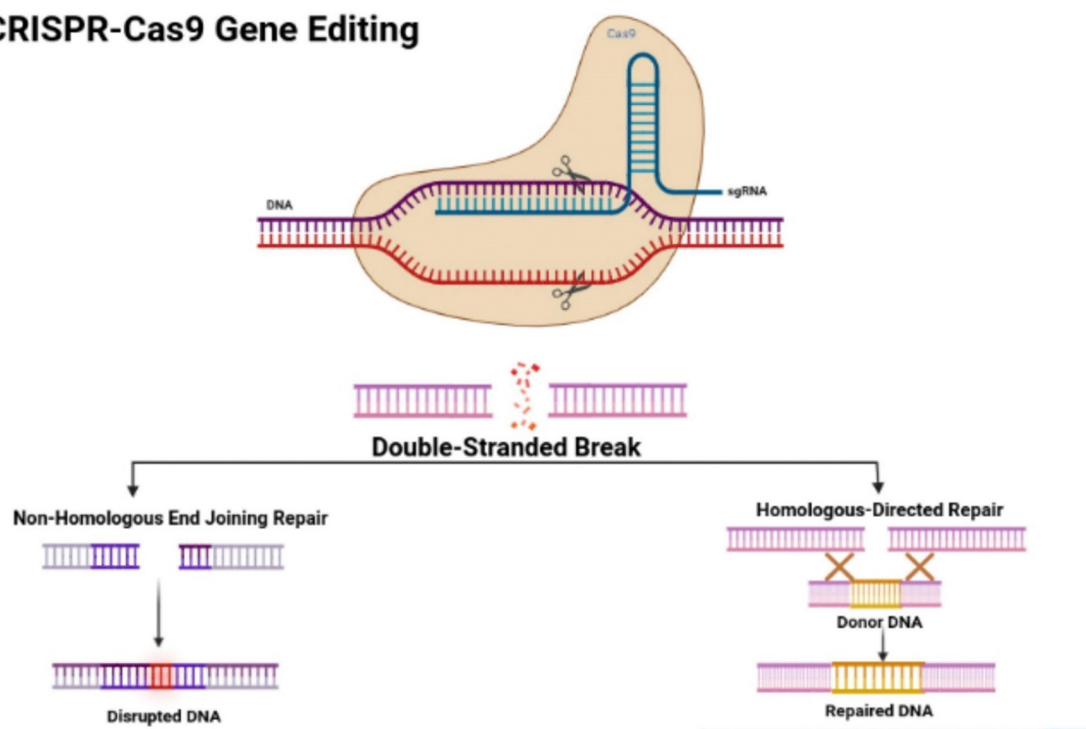

**Fig. 18** The illustration depicts the structural characteristics of the CRISPR–Cas9 protein, highlighting its complex with the single-guide RNA (sgRNA) that is attached to the target gene. Additionally, the figure illustrates the mechanisms of non-homologous end joining (NHEJ) repair and homologous directed repair (HDR). This figure is retrieved from ref. 94 with permission from Genes, copyright (2023).





**Fig. 19** The diagram demonstrates the application of plasmid-extracellular vesicles (PEVs) loaded with CRISPR/Cas9 for the treatment of colon cancer cells. It outlines the oral administration of these PEVs to target long non-coding RNAs (lncRNAs) associated with colon cancer. (A) The illustration shows the breakdown of CRISPR/Cas9-loaded PEVs within the colon. (B) It depicts the uptake of these PEVs by intestinal epithelial cells through the process of endocytosis. (C) The figure concludes with the elimination of malignant colonocytes following the treatment of lncRNAs in colon cancer cells with Cas9. This figure is reproduced from ref. 94 with permission from *Frontiers in Oncology*, copyright (2023).

$-26.6 \pm 5$  mV, and a protein concentration of  $2391.43 \pm 750$  ng  $\mu\text{L}^{-1}$ . Also, GELNs have been shown to be effectively internalized in Caco-2 cell lines and resided near the nucleus through caveolin-mediated endocytosis mechanism LPS treatment resulted in and diminished the expression of NF- $\kappa$ B and other inflammatory cytokines, proposing successive tumor regression.<sup>96</sup>

### Broccoli based genetic vehicle

The role of cruciferous vegetables in cancer prevention has garnered considerable attention in recent years. In 1997, Fahey *et al.* were among the first to document the anticarcinogenic properties of broccoli sprouts (BSp).<sup>97</sup> A substantial body of research indicates that the consumption of broccoli and other cruciferous vegetables (which belong to the *Brassicaceae* or *Cruciferae* family) may lower the overall risk of various cancers, particularly breast, prostate, colorectal, lung, and bladder cancer. Due to its health benefits, broccoli (*Brassica oleracea* var. *italica*) is a prominent green vegetable frequently incorporated into the Mediterranean diet. One of its most recognized bioactive effects is its potential anticancer properties. Broccoli is rich in various active biochemical compounds, including carotenoids, vitamin C, and glucosinolates as presented in Fig. 20. Glucosinolates are the most essential compounds in broccoli

due to their anticancer properties. Notably, approximately 200 different glucosinolates have been identified. Among these, broccoli is particularly rich in the sulfur-containing compound sulforaphane (1-isothiocyanato-4-methylsulfinylbutane), which is part of the isothiocyanate family of phytochemicals. The  $-\text{N}=\text{C}=\text{S}$  functional group is considered the most significant active component. On the other hand, sulforaphane has been thoroughly investigated for its chemopreventive properties by inhibiting histone deacetylases (HDAC), which play a critical role in tumor gene expression.<sup>98–100</sup>

In light of the above, miRNAs from broccoli may play a role in the health benefits associated with consuming cruciferous vegetables. Consequently, broccoli-derived EVs were evaluated *in vitro* as effective carriers for miRNA transport and delivery, demonstrating the potential to produce biological effects on host cells. The ultracentrifugation cycle (1UC) yielded EVs with particle sizes ranging from 75 to 400 nm, averaging  $146.7 \pm 7.2$  nm. The nanoparticle tracking analysis (NTA) of the pooled F8–F10 samples indicated that the EVs varied in size from 35 to 300 nm, with a mean size of  $174.3 \pm 5.5$  nm. Electron microscopy confirmed the presence of spherical EVs of various sizes, each enclosed by a plasma membrane. Moreover, the most abundant miRNAs in both the tissues and exosomes were





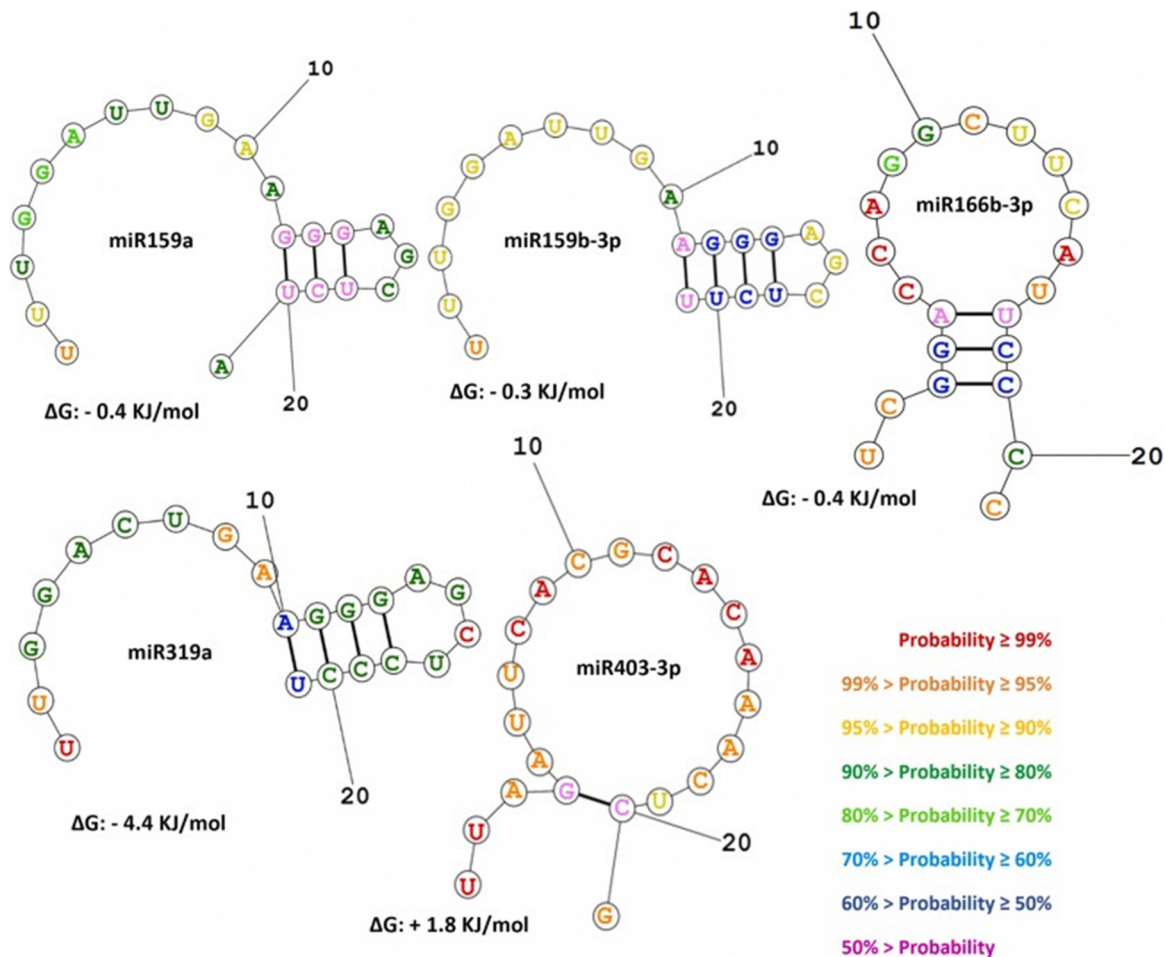

Fig. 21 Secondary structure predictions for plant miRNAs were conducted, selecting the structures with the lowest estimated free energy of formation ( $\Delta G$ ) as the most probable configurations. This figure was retrieved from ref. 101 with permission from ScienceDirect, copyright (2022).

assess their safety and biological activity. The physical characteristics of ADNVs were consistent, exhibiting a circular shape and varying in size from 80 to 250 nm with a mean radius of 157 nm. Moreover, the primary function of miR-146a and miR-146b is to inhibit the transcription of IRAK1 (interleukin 1 receptor-associated kinase 1) and TRAF6 (tumor necrosis factor receptor-associated factor 6) mRNA during the early stages of inflammation, thereby impacting the canonical NF- $\kappa$ B (nuclear factor kappa-light-chain-enhancer) pathway, which is also activated by TNF $\alpha$ . Differential analysis concluded that following exposure to ADNVs, activated macrophages exhibited inhibition of the NF- $\kappa$ B pathway, as evidenced by the overexpression of miR-146a and the downregulation of IL-1 $\beta$ . Furthermore, treatment with ADNVs in fibroblast and THP-1 cells was shown to reduce levels of tumor necrosis factor-alpha (TNF $\alpha$ ), leading to a subsequent decrease in interleukin 8 (IL-8) and interleukin 1 $\beta$  (IL-1 $\beta$ ), which collectively contribute to diminished inflammation and cell proliferation.<sup>104</sup>

Moreover, given that plant mRNAs are frequently found in food-derived nanoparticles and typically influence gene expression by promoting the degradation of the corresponding mRNA, a study specifically investigated the potential role of mRNAs

derived from apples. This study utilized colorectal adenocarcinoma (Caco-2) cells as a model of gastrointestinal epithelial cells to examine the effects of apple-derived nanoparticles (ADNVs) on the expression and function of intestinal transporters. The resultant NPs had a size ranging from 100–200 nm with a mean diameter of approximately 170 nm and good cell internalization properties within  $\sim$ 6 hours. The effect of ADNVs on mRNA transporters expression concluded that the expression of breast cancer resistance protein (BCRP) mRNA increased and there was a significant reduction in the expression of levels of sodium bile acid transporter (ASBT), organic anion transporting polypeptide 2B1 (OATP2B1), and organic cation transporter 2 (OCTN2) mRNAs. Overall, the results of this study indicate that ADNVs can modulate the expression of intestinal transporter mRNAs specifically, decreased OATP2B1 expression in Caco-2 cells, affecting transport activity, protein levels, and mRNA expression. Gene truncation tests and luciferase assays suggested that this activity involves large molecules, which are likely miRNAs. This finding challenges the prevailing notion that food-derived large molecules do not interact directly with intestinal tissues due to their instability and limited membrane permeability, distinguishing it from the known effects of small molecules.<sup>105</sup>





Fig. 22 Graphical representation of a study which tested the isolation of broccoli derived exosomes encapsulating miR167a inducing apoptosis in pancreatic cancer cells lines through insulin receptor substrate – 1 (IRS1). (1) and (2) Illustrating the isolation and purification of exosomes derived from broccoli annotated as Se-BDEVs that could be internalized in human cells. (3) and (4) Se-BDEVs encapsulating miR167a induced apoptosis in PANC-1 cell lines through IRS1. This figure is retrieved from ref. 102 with permission from International Journal of Nanomedicine, copyright (2023).

### *Artemisia annua* based genetic vehicle

*Artemisia annua*, commonly referred to as “annual absinthe”, is an annual herbaceous plant, which is reflected in its name “annua.” This plant is cultivated across various regions, including Australia, India, Central and Eastern Europe, Asia, temperate areas of America, Africa, and tropical climates. In the temperate regions of Asia, particularly in China and Korea, it is widely employed as a dietary spice, herbal tea, and medicinal herb. Due to its abundant phytochemical composition, *Artemisia annua* possesses a wide range of additional biological properties, including anti-asthmatic activities, antioxidant, hepatoprotective, anti-inflammatory, antifungal, and antitumor.<sup>106</sup>

Subsequently, a group of researchers isolated and purified exosomes from *Artemisia annua*. These newly identified vesicles, termed ADNVs (artemisia-derived nanovesicles), reprogrammed tumor-associated macrophages (TAMs) from a pro-tumor phenotype to a pro-inflammatory one, exhibiting significant anti-tumor effects. Through the cGAS-STING pathway illustrated in Fig. 23, artemisia-derived mitochondrial DNA (mtDNA) was taken up by TAMs *via* the vesicles, leading to an enhanced cytotoxic T cell response that contributed to tumor regression. Additionally, our findings indicate that ADNVs improved the efficacy of  $\alpha$ PD-L1-mediated immunotherapy by activating the STING pathway. The characterization of ADNVs revealed that the vesicles exhibited a spherical morphology and a bilayer membrane structure.

The measured average hydrodynamic diameter was 106.8 nm, with a concentration of approximately  $1.25 \times 10^{11}$  vesicles per mL in solution. The ADNVs displayed a negative zeta potential of  $-22.5$  mV. Furthermore, the analysis composition of the pure ADNVs showed significant amounts of nucleic acids and proteins encapsulated within the vesicles. In order to test the safety and efficacy of these NPs, Lewis lung carcinoma (LLC) cells were inoculated into mice. The results demonstrated that ADNVs therapy effectively inhibited tumor progression, reducing malignant characteristics such as cellular proliferation, invasion, and resistance to apoptosis in tumors while not exhibiting noticeable toxic effects *in vivo* and *in vitro*.<sup>107</sup>

### *Brucea javanica* based genetic vehicle

*Brucea javanica* (BJ) is a prominent Chinese medicinal plant from the Simaroubaceae family, characterized as an evergreen shrub that is widely distributed in Southeast Asia and northern Australia. The fruit of BJ, commonly referred to as Yadanzi, is utilized for medicinal purposes. In Southeast Asian countries such as Indonesia and Cambodia, BJ is commonly employed as an antimalarial, antitypanosomal, and hypoglycemic agent. In Australia, it is utilized for its analgesic properties, while in China, it is used to treat diarrhea, malaria, and skin conditions. However, recent research has highlighted the extensive pharmacological effects of BJ metabolites (Fig. 24), including





Fig. 23 Presenting the mechanism of action of ADNV which activates cGAS-STING pathway that promotes tumor regression. This figure is retrieved from ref. 107 with permission from Journal of Nanobiotechnology, copyright (2023).

## A Review of *Brucea javanica* (BJ) : Metabolites, Pharmacology and Clinical Application



*Brucea javanica* (BJ)



### 183 Metabolites of BJ

1. Quassinoids 117 species
2. Alkaloids 12 species
3. Triterpenoids 45 species
4. Acids 9 species

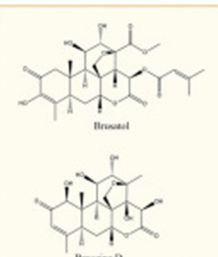

The metabolites that have been extensively studied are Brucein D and Brusatol. The preparations that have received significant attention are BJO and BJOE.



### Clinical application of BJ

1. Progress in preparation of BJ
2. Traditional clinical application of BJ
3. Antitumor clinical application of BJ

Fig. 24 Illustrating the metabolites, pharmacology and clinical applications of BJ. This figure is reproduced from ref. 108 with permission from Frontiers in Pharmacology, copyright (2024).



anti-cancer, anti-inflammatory, and antiviral activities. Much of the focus on BJ metabolites has centered on quassinoids, which have been demonstrated to exhibit antitumor effects, while alkaloids and acidic metabolites showed toxic effects, and terpenoids were found to possess anti-inflammatory properties.<sup>108</sup>

Hence, a study was conducted for the first time to isolate and characterize exosome-like nanoparticles (ELNs) derived from the fruits of BJ (BF-Exos). The study also evaluated the potential of BF-Exos as a nanopatform for delivering functional miRNAs from BJ, as well as their impact on molecular interference in 4T1 breast cancer cells and the surrounding tumor microenvironment. The isolated exosomes exhibited a cup-like morphology and were distributed uniformly with an average particle size of  $104.6 \pm 29.4$  nm, and a zeta potential of  $-9.2 \pm 0.1$  mV. In addition, cellular uptake findings indicate that BF-Exos possesses the capability to deliver 10 functional miRNA cargos (miR-9993a, miR-6240, miR-22, let-7a, miR-125b, miR-100, let-7f, miR-92a, miR-99b, and miR-29a), positioning them as promising biotherapeutics for targeting 4T1 breast cancer cell lines. The results indicated that BF-Exo treatment led to the

down-regulation of the AMPK pathway, suggesting that AMPK signaling may serve as the primary pathway through which BF-Exos exerts their anti-tumor effects in 4T1 cells. In addition, the expression levels of critical phosphorylated proteins (p-PI3K, p-Akt, and p-mTOR) were significantly reduced, indicating inhibition of the PAM pathway. Overall, BF-Exos has been shown to inhibit angiogenesis, tumor growth, invasion, metastasis and modulation of the tumor microenvironment as presented in Fig. 25.<sup>109</sup>

#### Acerola based genetic vehicle

Malpighia fruits (*Malpighia emarginata* DC/*Malpighia glabra* L.), commonly known as acerola, Guarani cherry, Barbados cherry, or wild pancake myrtle, are produced by a shrub native to the Yucatán Peninsula. Acerola exhibits several intriguing and beneficial health-promoting properties. It is increasingly recognized in the market for exotic vegetable raw materials, particularly for its high vitamin C (ascorbic acid) content, as well as polyphenolic compounds (such as anthocyanins) and carotenoids. Previous studies have highlighted acerola fruit (including



Fig. 25 A schematic illustration of the molecular mechanism by which BF-Exos function as biotherapeutics in tumor progression and angiogenesis in the context of 4T1 breast cancer cell lines. This figure is reproduced from ref. 109 with permission from ScienceDirect, copyright (2024).







Table 3 Summarizes recent studies focusing on the plant-based exosomal delivery of genetic particles targeting cancerous cell lines

PBE	Physicochemical properties			Target cancer cell	Advantage mechanism	Ref.
	Encapsulated genetic material	Size (nm)	Zeta potential (mV)			
Ginger	LINC01296	< 300	-12 mV to -17.1	Colorectal cancer	Efficient GIT stability, direct delivery, lower immunogenicity, effective cellular uptake, reduced toxicity, and favorable biocompatibility	94
Ginger	bdi-miR5179, csi-miR396e-5p, and ptc-miR396g-5p	156 ± 36	-26.6 ± 5	Colorectal adenocarcinoma (Caco-2)	Diminished expression of NF-κB and other inflammatory cytokines hence, successive tumor regression	96
Broccoli	ath-miR159a, ath-miR166b-3p, ath-miR319a and ath-miR403-3p	146.7 ± 7.2 nm	—	Colorectal adenocarcinoma (Caco-2 cells)	Avoided RNase degradation, higher expression of miRNAs, decreasing the viability and proliferation of cancer cells	101
Broccoli	miR167a	- Se-BDEVs: 127.1 - cBDEVs: 117.4	—	Pancreatic adenocarcinoma (PANC-1)	Greater efficacy, promotion of apoptosis	102
Apple	mRNA transporters	~ 170	—	Colorectal adenocarcinoma (Caco-2)	Inhibition of NF-κB pathway, reduce levels of TNFα, decrease in IL-8 and IL-1β, diminished inflammation and cell proliferation	105
Apple	miR-146	80-250	—	Fibroblast and THP-1 cells	Decreased OATP2B1 affecting transport activity, protein levels, and mRNA expression	104
<i>Artemisia annua</i>	mtDNA	106.8	-22.5	Lewis lung carcinoma (LLC)	Reduced cellular proliferation, invasion, and resistance to apoptosis, no toxic effects	107
<i>Brucea javanica</i>	miR-993a, miR-6240, miR-22, let-7a, miR-125b, miR-100, let-7f, miR-92a, miR-99b, and miR-29a	104.6 ± 29.4	-9.2 ± 0.1	Breast cancer	Inhibit angiogenesis, tumor growth, invasion, metastasis and modulation of the tumor microenvironment	109
Acerola	has-miR-340, hsa-miR-146a	- Ultracentrifugation: 352 ± 180 - exoEasy midi kit: 245 ± 132 - ExoQuick: 340 ± 172 nm	—	SiHa cells	Increased expression of MMP2, hsa-miR-146a and downregulation of NF-κB, induction of apoptosis, suppression of cell proliferation and limited tumor neovascularization	114
Tangerine	siRNA	40-150	-5.94	SW480 cells (human colorectal cancer cells)	Successful internalization of siRNA, downregulation of DDHD1 gene, reduction of cell viability	117
Broccoli, pomegranates, apples, and oranges	ath-miR159a, ath-miR162a-3p, ath-miR166b-3p, and ath-miR396-5p	- Broccoli: 213 ± 15 - pomegranate: 268 ± 14 - apple: 221 ± 7.2 - orange: 191 ± 9.9	- Broccoli: -21.23 ± 1.45, pomegranate: -26.06 ± 3.39, orange -20.31 ± 0.60, apple -27.11 ± 1.01	Colorectal adenocarcinoma (Caco-2), and hepatocellular carcinoma (HepG2)	Protection from RNase degradation, enhanced uptake by cancer cells, induced apoptosis, and gene modulation	118

the zeta potential of the exosomes was measured, with values ranging from  $-21.23 \pm 1.45$  mV for broccoli,  $-26.06 \pm 3.39$  mV for pomegranate,  $-20.31 \pm 0.60$  mV for orange, and  $-27.11 \pm 1.01$  mV for apple. Regarding the encapsulation of genetic particles, four miRNA families—miR159, miR162, miR166, and miR396—were found to be common to both total tissue and isolated exosomes across all four foods examined. Subsequently, four specific miRNAs (ath-miR159a, ath-miR162a-3p, ath-miR166b-3p, and ath-miR396-5p), representing these common miRNA families, were selected for further analysis based on their abundance. The fruit exosomes showed that the RNA cargos were shielded from degradation by RNase A. Also, broccoli-derived exosomes reduced cell viability by 50%, while pomegranate and apple EVs decreased survival to approximately 60% when tested on Caco-2 cells. In contrast, HepG2 cell viability was unaffected by apple-derived EVs, although pomegranate EVs led to a reduction of around 25% in cell viability. Broccoli-derived EVs induced approximately 50% apoptosis in Caco-2 cells, primarily observed at the sub-G1 stage. In addition, all PBEs exerted gene modulation.<sup>118</sup>

The reviewed research papers discussing the delivery of genetic molecules as cargo in PBEs have been summarized in Table 3.

### Clinical trials

Exosomes used in clinical trials can be classified into two categories: derived from plants and human specimens. To date, clinical trials involving exosomes from human specimens have yielded complete results, whereas plant-derived exosomes are still in the early stages, with patient recruitment yet to begin. Due to their vesicular structure, exosomes are also being explored as drug carriers in clinical trials. Three plant-derived exosome sources (grape, ginger, and aloe) have been registered in clinical trials by the University of Louisville, but they are not currently recruiting. Grape-derived exosomes are being studied to treat radiation- and chemotherapy-induced oral mucositis, with preclinical research suggesting the benefits of tissue regeneration. Ginger- and aloe-derived exosomes are being tested for polycystic ovary syndrome, targeting insulin resistance and inflammation. Additionally, plant-derived exosomes are being explored as drug carriers, such as for curcumin in intestinal diseases. While plant-derived exosomes are animal-free and linked to traditional herbal medicine, they face challenges due to slow life cycles and limited production and characterization data. In contrast to mammalian exosomes, which are harvested from culture media, plant exosomes are extracted from apoplastic vesicles in leaves, roots, and fruit juices. Despite limited information on markers, existing techniques for animal exosome characterization can be applied to plant-derived exosomes, with GMP production improvements needed.<sup>119</sup>

### Conclusions and future perspectives

EVs hold great potential as drug delivery systems but face significant challenges in clinical translation due to size variability,

heterogeneity, and batch-to-batch differences, which pose higher risks compared to synthetic nanocarriers. EVs can be categorized into three types: natural, hybrid (drug-modified), and EV-inspired liposomes, and are classified as biological medicines. These biologically complex therapeutics are susceptible to production variability influenced by cell culture conditions. Unlike cell therapies, EVs do not adapt after harvesting, making quality control more difficult. A “quality-by-design” approach has been suggested, but EVs’ size and complexity complicate product characterization and quality assurance. Despite these challenges, EV-based systems offer significant advantages over traditional drugs, particularly in their biodistribution properties.<sup>120</sup>

The bioengineering of EVs adds extra steps, including selecting robust donor cells and genetic modifications, complicating production and purification, especially when dealing with unwanted substances. Traditional isolation methods such as ultracentrifugation and tangential flow filtration (TFF) face issues with purity and biological activity, and bioengineered EVs require more stringent quality control. Shelf life can be improved through cryopreservation or lyophilization, though stability concerns persist. Characterization of EVs involves techniques like flow cytometry and mass spectrometry, but bioengineered EVs require stricter monitoring to ensure consistency and potency. The regulatory landscape for EVs is complex, with bioengineered versions falling into different categories depending on modifications, underscoring the need for more precise guidelines to ensure safety and address regulatory challenges.<sup>121</sup>

Overall, PBEs have emerged as promising candidates for future pharmacological applications. Their unique properties position them as a potential answer to many of the challenges currently facing drug delivery systems. However, before definitive conclusions regarding the manufacturing challenges, therapeutic efficacy and safety of PBEs can be drawn. This review highlights the substantial potential of PBEs to enhance the stability and targeted delivery of a wide variety of extracellular molecules, with particularly promising implications for the development of genetic-based therapies and drug delivery systems more broadly. Despite these promising prospects, only a limited number of studies have investigated the encapsulation of genetic materials within PBEs specifically for targeting cancerous cell lines. Therefore, we advocate for further research in this area, as it holds significant promise for advancing cancer therapies and optimizing drug delivery mechanisms.

### Data availability

This manuscript does not involve any experimental work.

### Conflicts of interest

There are no conflicts to declare.

### Acknowledgements

Dr. Sherif Ashraf Fahmy acknowledges the financial support and sponsorship received from the Alexander von Humboldt













- 119 Y. S. Chen, E. Y. Lin, T. W. Chiou and H. J. Harn, Exosomes in clinical trial and their production in compliance with good manufacturing practice, *Tzu Chi Med. J.*, 2019, **32**, 113, DOI: [10.4103/TCMJ.TCMJ\\_182\\_19](https://doi.org/10.4103/TCMJ.TCMJ_182_19).
- 120 I. K. Herrmann, M. J. A. Wood and G. Fuhrmann, Extracellular vesicles as a next-generation drug delivery platform, *Nat. Nanotechnol.*, 2021, **16**(7), 748–759, DOI: [10.1038/s41565-021-00931-2](https://doi.org/10.1038/s41565-021-00931-2).
- 121 Y. Ma, S. Dong, A. J. Grippin, L. Teng, A. S. Lee and B. Y. S. Kim, *et al.*, Engineering therapeutical extracellular vesicles for clinical translation, *Trends Biotechnol.*, 2024, **43**(1), 61–82, DOI: [10.1016/J.TIBTECH.2024.08.007](https://doi.org/10.1016/J.TIBTECH.2024.08.007).

