

**Carbohydrate microarrays for screening functional glycans**

Journal:	<i>Chemical Science</i>
Manuscript ID	SC-EDG-10-2015-003789.R1
Article Type:	Edge Article
Date Submitted by the Author:	19-Nov-2015
Complete List of Authors:	Shin, Injae; Yonsei University, Chemistry Department pai, jaeyoung; Yonsei University, Hyun, Ji Young; Yonsei University, Jeong, Jieun; Yonsei University, Loh, Sohee; KonKuk University, Cho, Eun-Hee; KonKuk University, Kang, Young-Sun; KonKuk University,

Graphical Abstract

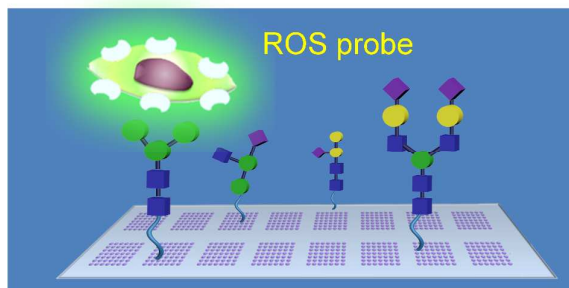

Carbohydrate microarrays were used for simultaneous screening of various glycans whose binding to the cell-surface lectin elicits the cellular response.

Carbohydrate microarrays for screening functional glycans

Jaeyoung Pai,^{1,§} Ji Young Hyun,^{1,§} Jieun Jeong,¹ Sohee Loh,² Eun-Hee Cho,² Young-Sun Kang,² and Injae Shin^{1,*}

¹*Center for Biofunctional Molecules, Department of Chemistry, Yonsei University, Seoul 03722, Korea*

²*Department of Biomedical Science and Technology, Department of Veterinary Pharmacology and Toxicology, College of Veterinary Medicine, Konkuk University, Seoul 05029, Korea*

[§]These two authors equally contributed to this work.

To whom correspondence should be addressed: injae@yonsei.ac.kr

Keywords: microarrays • glycans • lectins • screening • immune response

Abstract: Carbohydrate microarrays have become robust and powerful tools for rapid analysis of glycan-associated binding events. However, this microarray technology has rarely been applied to studies of glycan-mediated cellular responses. Herein we describe a carbohydrate microarray-based approach for rapid screening of biologically active glycans that stimulate production of reactive oxygen species (ROS) through binding to the cell-surface lectin. We employed a microarray assay and a fluorescent ROS probe to identify functional glycans which enhance ROS production. Cells binding to glycans on the microarrays produced ROS, whose levels were decreased in the presence of a ROS scavenger or an NADPH oxidase inhibitor. The present study leads us to suggest that glycan microarrays are applicable for simultaneous screening of various glycans whose binding to the cell-surface lectin elicits the cellular response.

Introduction

Through binding to free glycans or glycoconjugates, animal cell surface lectins are involved in a wide range of biological processes.¹ It has been known that most animal lectins, including selectins, siglecs (sialic acid-binding immunoglobulin-type lectins), mannose receptors, mannose-6-phosphate receptors, asialoglycoprotein receptors and C-type lectins, act as signal transducers after binding to glycans although intracellular signaling events induced by lectins depend on the nature of glycans, cell type and/or species.² In particular, cell-surface lectins in the immune system bind to glycans displayed on the exterior of pathogens and this recognition event stimulates the immune response.³ For example, mouse SIGN-R1 (SIGN-related 1), a homolog of human DC-SIGN (dendritic cell-specific ICAM-3-grabbing nonintegrin), is highly expressed on macrophages in the splenic marginal zone and the medullar lymph nodes.⁴ This lectin binds predominantly to mannose-rich or fucosylated glycans in a Ca^{2+} -dependent manner.⁵ Once glycans on bacterial cells or viruses interact with SIGN-R1, glycan antigens elicit SIGN-R1 mediated cellular responses.

One important area in the glycoscience concerns studies aimed at identification of functional glycans as ligands for lectins on the cell surface. For these efforts, analytic methods to study structure-function relationships of various glycans rapidly and on a large scale are in high demand. Since 2002, carbohydrate microarrays have proven their outstanding performance for rapid analysis of glycan-mediated binding events.⁶⁻⁸ In addition, this microarray technology has been also demonstrated to be useful for the rapid assessment of acceptor specificities of glycosyltransferases and for measurements of binding affinities of glycans to proteins.⁹ In relation to cell interactions, glycan microarrays have been employed to evaluate binding of bacteria, viruses and mammalian cells to glycans.^{9b,10}

One potentially important application of carbohydrate microarrays is rapid screening of glycans which stimulate cellular responses through interacting with cell-surface lectins. Although carbohydrate microarrays have been employed for studies of cell-glycan interactions,^{9b,10} the microarray technology has seldom been used for the above described purpose.¹¹ Recently, glycan arrays constructed by manually printing three heparin oligomers (0.5 μL) were applied for identification of functional glycans which activated fibroblast growth factor signaling.^{11a} Herein we describe a carbohydrate microarray-based approach for

rapidly screening functional glycans which promote SIGN-R1-associated cellular responses. The effort exploring this protocol was stimulated by the observation that binding of glycan ligands to cell-surface SIGN-R1 triggers a cellular response that leads to production of reactive oxygen species (ROS).¹² In this investigation, we used a microarray assay and a ROS-sensitive fluorescent probe to identify glycans which induce ROS generation (Figure 1). Cells which adhered to glycans on the microarrays generated ROS, whose levels were reduced in the presence of a ROS scavenger or an NADPH oxidase inhibitor. The findings suggest that carbohydrate microarrays can be employed to simultaneously screen glycans that elicit the cellular response by binding to the cell-surface lectins.

Results and Discussion

To date a number of immobilization methods of glycans on the solid surface have been developed to prepare carbohydrate microarrays.^{7b} Most of immobilization techniques include attachment of modified glycans on the properly derivatized surface. However, synthesis of modified glycans containing functional group appendages, which are required for immobilization, is time-consuming and sometimes difficult. To avoid this task, we previously developed a facile immobilization protocol which relied on attachment of unmodified glycans to a hydrazide-coated glass slide.¹³ In this method, mono-, di-, oligo- and polysaccharides can be site-specifically and covalently attached to the solid surface. Thus, we used this method to prepare glycan microarrays employed in the present study.

Carbohydrate microarrays were constructed by printing thirty unmodified glycans (2.6 nL, mono (**1–7**), di (**8–11**), oligo (**12–15**, **18**) and polysaccharides (**16–17**, **19–30**)) and a high-mannose glycan containing invertase (**31**) (Table 1 and Figure S1) on a hydrazide-coated glass slide by using an automatic pin-type microarrayer (spot size: *ca.* 200 μm in diameter).¹³ To initially test the successful attachment of glycans on the surface, glycan microarrays were probed with several Cy3-labeled lectins, including *A. aurantia* (AA), wheat germ agglutinin (WGA), *R. communis* agglutinin I (RCA₁₂₀) and *Concanavalin A* (ConA). The results of microarray data analysis show that glycan binding properties of lectins match those observed in previous studies (Figure S2).¹³ This finding indicates that carbohydrate probes become attached to the hydrazide-modified glass slide.

Studies were then conducted to determine if glycans on the microarrays are recognized by cells expressing the lectin. Toward this end, DCEK cells expressing SIGN-R1 on the surface (DCEK-SIGN-R1 cells, Figure S3) were grown under adherent culture conditions¹⁶ and then detached from the culture dish by treatment with a mixture of EDTA and trypsin. After centrifugation and washing to remove the remaining EDTA and trypsin, cells in culture media were applied to glycan microarrays washed with 70% ethanol for sterilization. Microscopy image analysis of microarrays incubated for 1 h at 37 °C reveals that cells do not adhere to glycans immobilized on the surface.

We assumed that this phenomenon might be a consequence of cell-surface lectin damage caused by trypsin. Thus, in order to avoid the use of trypsin during the cell harvesting process, DCEK-SIGN-R1 cells were cultured in an uncoated plastic dish under non-adherent conditions. The cell aggregates in suspension culture were then disassembled by cell shearing with pipetting. After centrifugation, various densities of cells (10^5 – 5×10^7 cells per mL) were applied to carbohydrate microarrays washed with 70% ethanol, which were then incubated for 1 h at 37 °C. Notably, cells cultured under the non-adherent conditions recognize glycans on the microarrays in a cell density-dependent manner (Figure S4). A cell density of 10^7 cells/mL was found to be appropriate for generating reproducible and reliable microarray data. Specifically, DCEK-SIGN-R1 cells reproducibly adhere to α -mannose containing glycans including **1**, manno-**8**, **9**, a high-mannose conjugated invertase (**31**), *S. cerevisiae* mannan (**16**) and *C. albicans* mannan (**17**).¹⁴ Also, these cells bind to terminal fucose (**5**, **12**–**15**)⁵ and GlcNAc bearing glycans (**4**, **10**).¹⁵ However, DCEK-SIGN-R1 cells do not recognize β -mannose bearing glycans (**18**–**21**) and *N*-acetylated (**2**) and 6-phosphorylated mannose (**3**), a phenomenon which is consistent with previous results.¹⁴ The invertase containing a high-mannose glycan and *C. albicans* mannan among glycans tested were found to reproducibly bind to DCEK-SIGN-R1 cells with the strongest affinity.

To determine if nonselective adhesion of DCEK-SIGN-R1 cells to glycans occurs, competition experiments using *S. cerevisiae* mannan, a tight binding ligand of SIGN-R1,¹⁶ were performed. We observed that the binding ability of DCEK-SIGN-R1 cells, which were pre-incubated with mannan, to glycans on carbohydrate microarrays was markedly attenuated in a mannan concentration dependent manner (Figure 2A). SIGN-R1 is known to recognize

glycans in a Ca^{2+} -dependent fashion.⁵ To examine the effect of calcium ions on binding of SIGN-R1 to glycans, DCEK-SIGN-R1 cells were pretreated with EDTA, a calcium ion chelator, and then applied to carbohydrate microarrays. The results show that the cells do not adhere to glycans on the microarrays (Figure 2B). Moreover, glycans on microarrays are not recognized by DCEK cells that lack SIGN-R1 (Figure S3 and 2C). To further explore the binding properties of SIGN-R1 displayed on the cell surface, carbohydrate microarrays were probed with Cy3-labeled SIGN-R1 lectin. Microarray data analysis shows that free lectin binds to glycans that are recognized by DCEK-SIGN-R1 cells (Figure 3).

In the next step, we tested the practicability of glycan microarrays for screening functional glycans which stimulate the SIGN-R1 associated cellular response. It is known that glycan binding to SIGN-R1 on the cell surface triggers the cellular signaling and induces ROS production.¹² Thus, the cellular response to glycans is directly associated with glycan binding to cell-surface SIGN-R1. In the screening system, the differential response of cells to different glycans was quantitatively determined by using the boronate-based fluorescent H_2O_2 probe PF1, which is more selective and sensitive than the widely used DCFH-DA (2',7'-dichlorofluorescein diacetate).^{16,17}

DCEK-SIGN-R1 cells cultured under non-adherent conditions were incubated with a mixture of PF1 and Hoechst 33342 (a nucleus staining dye) for 1 h and then applied to carbohydrate microarrays. After incubation for 1 h, the bound cells were analyzed by using a microscope and/or a microarray scanner. The results reveal that cells bound to glycans on the microarrays produce ROS, as inferred from the appearance of PF1 derived fluorescence (Figure 4A and Figure S5). Specifically, ROS are generated in cells bound to α -mannose, fucose and GlcNAc containing glycans. The binding tendency of free SIGN-R1 to glycans (Figure 3) is relatively well correlated with the level of ROS produced in cells after adherence to glycans. Importantly, ROS produced in even small numbers of cells (less than 50 cells) after their binding to glycans immobilized on the surface could be detected. We also examined whether cells bound to glycans on the microarrays are alive or dead. In this study, microarrays containing 132 spots of mannan were incubated with cells treated with propidium iodide (PI), which is normally employed to detect dead cells. As shown in Figure 4B, cells binding to immobilized glycans were seldom stained by PI, indicating that the

bound cells are alive. The results of immobilization concentration-dependent study show that as immobilization concentrations of glycan increase, more cells bind to glycans to generate ROS (Figure S6).

Next, we tested if PF1 derived fluorescence signals result from the response of PF1 to ROS produced in cells. For this purpose, the effect of a ROS scavenger or an NADPH oxidase inhibitor, which destroys ROS or suppresses ROS production, on PF1 fluorescence was investigated. DCEK-SIGN-R1 cells were incubated for 1 h with a mixture of Hoechst 33342 and PF1 in the absence or presence of apocynin (an inhibitor of NADPH oxidase that produces superoxide anion radical), *N*-acetylcysteine (a ROS scavenger) or sodium pyruvate (a ROS scavenger),¹⁸ and then applied to carbohydrate microarrays. Analysis of microarray data after 1 h incubation shows that when either an ROS scavenger or a NADPH oxidase inhibitor is present, fluorescence intensities of PF1 in cells bound to glycans are significantly reduced but the ability of cells to bind glycans is not significantly affected (Figure 5). Collectively, the results indicate that binding of cell-surface SIGN-R1 to glycans on microarrays promotes ROS generation by eliciting the lectin-associated cellular response.

To gain confirmatory evidence supporting the results obtained from the microarray experiments, we conducted a traditional cell assay to probe six glycan-bovine serum albumin (BSA) conjugates (BSA-Man, BSA-Fuc, BSA-GlcNAc, BSA-Gal, BSA-Man α 1,2Man and BSA-Le^x) and *S. cerevisiae* mannan for their abilities to stimulate ROS generation. The multivalent BSA-glycan conjugates used in these experiments were prepared by reacting lysine amine groups of BSA with squarate-activated glycans, which were obtained from reactions of dibutyl squarate with aminoethylated α -Man, α -Fuc, β -GlcNAc, β -Gal, α -Man α 1,2Man and β -Le^x (Figure 6).^{9a,19} MS analysis of BSA-glycan conjugates shows that 8–10 glycans are linked to one BSA molecule (see Supporting Information).

DCEK-SIGN-R1 cells in culture media were incubated with various concentrations (0–100 μ g/mL) of mannan or a BSA-glycan conjugate for 3 h. Observations made in time and concentration dependent studies indicate that 50 μ g/mL of BSA-glycan conjugates and 1–2 h incubation time are sufficient for ROS production in treated cells (Figure S7 and S8). However, addition of unconjugated BSA (0–200 μ g/mL) does not induce ROS generation in

cells (Figure S9). Next, DCEK-SIGN-R1 cells were separately incubated with six different BSA-glycan conjugates (50 $\mu\text{g}/\text{mL}$) and *S. Cerevisiae* mannan (50 $\mu\text{g}/\text{mL}$). The results show that incubation with mannan and all of the glycoconjugates except BSA-Gal leads to increases in the intensities of fluorescence signals from cells compared to the untreated control (Figure 7). However, when *N*-acetylcysteine was added to the cells 1 h prior to stimulation with BSA-glycan conjugates or mannan, ROS production was markedly attenuated (Figure S10). The pattern of ROS production inside cells after treatment with BSA-glycan conjugates is similar to that in cells after binding to glycans on the microarrays. It is worth mentioning that because glycans are attached to the glass surface on the microarrays and BSA via the different linkage (N-linkage vs O-linkage) and glycans are conjugated to BSA with slightly different conjugation ratios (8 to 10), the pattern of ROS production in carbohydrate microarray and traditional cell assays is similar but not the same.

Because glycan binding to SIGN-R1 stimulates cellular signaling, the effect of BSA-glycan conjugates on signaling was finally evaluated. DCEK-SIGN-R1 cells were separately treated with six conjugates (50 $\mu\text{g}/\text{mL}$, BSA-Man, BSA-Fuc, BSA-GlcNAc, BSA-Gal, BSA-Man α 1,2Man and BSA-Le^x) and *S. cerevisiae* mannan (10 $\mu\text{g}/\text{mL}$). The expression level of a phosphorylated form of p38 MAPK was then determined by using western blot analysis. The results show that treatment with mannan and all of the glycoconjugates except for BSA-Gal leads to significantly increased levels of phosphorylated p38 MAPK in cells compared to that of the untreated control (Figure 8). These results suggest that binding of cell-surface SIGN-R1 to glycans induces ROS generation, thereby activating p38 MAPK signaling.²⁰

Conclusion

Carbohydrate microarrays have been applied for the rapid evaluation of glycan-protein interactions, the quantitative determination of binding of glycans to proteins, identification of disease-related anti-glycan antibodies for diagnosis, the rapid analysis of acceptor specificities of glycosyltransferases and detection of mammalian cells and pathogens. Although glycan arrays with the low density spotting of a few glycan samples were used to evaluate live cell responses,^{11a} glycan microarrays with the high density spotting of various glycan samples have rarely been employed for this purpose. In the effort described above we

have demonstrated that carbohydrate microarrays with the high density spotting of a number of glycans by using an automatic microarrayer can be employed for rapid screening of functional glycans that enhance the cell-surface lectin-associated cellular response. Because most animal lectins function as signal transducers after binding to glycans,² the carbohydrate microarray technology can be used to identify glycans that stimulate the cell-surface lectin-mediated cellular response in a high-throughput manner. To the best of our knowledge, this is the first application of 'carbohydrate microarrays with the high density spotting of various glycan samples' to screening of glycans whose binding to the cell-surface lectin promotes the cellular response. Observations made in this investigation show that the carbohydrate microarray based technology will be useful for simultaneous screening of glycans in efforts aimed at the development of novel chemical probes for studies of functional glycomics.

Experimental Section

Preparation of hydrazide-derivatized glass slide. Amine-coated glass slides (K-MAC, Korea) were kept in a staining jar containing a solution of poly(ethylene glycol) diglycidyl ether (3%, average Mn ~526) in 10 mM NaHCO₃ with gentle shaking for 1 h. After washing with water, the slides were immersed into a solution of 4,7,10-trioxa-1,13-tridecanediamine (3%) in 10 mM NaHCO₃ with gentle shaking for 1 h. They were washed with water and soaked into a solution of succinic anhydride (3%) in DMF with gentle shaking for 3 h. After washing with DMF, the slides were treated with a solution of diisopropyl carbodiimide (DIC, 3%) and N-hydroxysuccinimide (NHS, 3%) in DMF with gentle shaking for 3 h. They were washed with DMF and immersed into a solution of hydrazine monohydrate (3%) in DMF with gentle shaking for 3 h. The slides were washed with water and dried by purging with argon gas. The derivatized slides can be stored at room temperature in a desiccator for several weeks.

Construction of carbohydrate microarrays. Unmodified glycans were dissolved in sodium phosphate buffer (pH 5.0) containing 30% glycerol. A solution of glycan (2.6 nL, 30 mM) and polysaccharides (2.6 nL, 0.5 mg/mL) from a 384-well plate was printed in a predetermined place on a hydrazide coated glass slide with a distance of 350 μm between centers of adjacent spots by using an automatic pin-type microarrayer (MicroSys 5100 from

Cartesian Technologies). After completion of printing, the slide was placed into a humidity chamber at 50 °C for 12 h and then a compartmentalized plastic film, coated by adhesive on one side (thickness: 0.1–0.2 mm), was attached to the glass slide. The slide was washed with PBS containing 0.1% Tween 20 and a solution of 0.1% Tween 20 possessing 2.5% BSA was dropped in the block. After incubation for 0.5 h, the slide was washed with the same buffer without BSA.

Detection of carbohydrate-lectin interactions using carbohydrate microarrays.

Carbohydrate microarrays were probed with Cy3-labeled AA (2 µg/mL), WGA (5 µg/mL), RCA₁₂₀ (50 µg/mL), ConA (50 µg/mL) and SIGN-R1 (5 µg/mL) in 20 mM Tris-HCl (pH 7.4) containing 0.1% Tween 20, 150 mM NaCl, 2 mM MgCl₂ and 2 mM CaCl₂ for 1 h at room temperature. The unbound proteins were removed by washing with the same buffer and rinsed with water. After drying by purging with argon gas, the slide was scanned using an ArrayWoRx scanner (Applied Precision). Fluorescence intensity was analyzed using ImaGene 6.1 software (BioDiscovery).

Binding of cells cultured under adherent conditions to carbohydrate microarrays. Wild-type DCEK and DCEK-SIGN-R1 cells in RPMI 1640 media supplemented with 10% fetal bovine serum (FBS), 50 units/mL penicillin and 50 µg/mL streptomycin were grown in 100 cm² tissue culture dishes at 37 °C in a cell culture incubator (adherent culture conditions). After 48 h, the cells were detached from the dishes by treatment with EDTA-trypsin for 5 min. After centrifugation, the resulting pellet was washed with culture media twice and re-suspended in culture media. The cells (10⁷ cells/mL, the number of cells was counted by using a hemocytometer) in culture media were applied to carbohydrate microarrays washed with 70% ethanol for sterilization. After incubation for 1 h at 37 °C in a cell culture incubator, the carbohydrate microarrays were immersed into 10 mL culture media in 100 cm² tissue culture dishes. The culture dishes were gently shaken with hands for 10 sec and culture media containing unbound cells were discarded. This washing process was repeated three times to remove unbound cells. The carbohydrate microarrays were imaged by using microscopy (Nikon Eclipse Ti-U). Cells did not bind to glycans on carbohydrate microarrays under these conditions.

Detection of ROS production in cells bound to glycans on carbohydrate microarray.

Wild-type DCEK and DCEK-SIGN-R1 cells were grown on uncoated plastic petri dishes in culture media (non-adherent culture conditions). Cell aggregates in suspension culture were disassembled by cell shearing with pipetting. After centrifugation, the cells (10^7 cells/mL) were incubated with 50 μ M PF1 and 1 μ M Hoechst 33342 in culture media lacking phenol red for 1 h at 37 °C in a cell culture incubator. The treated cells were applied to carbohydrate microarrays washed with 70% ethanol and incubated for 1 h at 37 °C in a cell culture incubator. The carbohydrate microarrays were immersed into 10 mL culture media lacking phenol red in 100 cm² tissue culture dishes. The culture dishes were gently shaken with hand for 10 sec and culture media containing unbound cells were discarded. This washing process was repeated three times to remove unbound cells. The carbohydrate microarrays were imaged by using microscopy (Nikon Eclipse Ti-U and LSM 700 META, Carl Zeiss) or an ArrayWoRx microarray scanner (Applied Precision). Excitation of PF1 loaded cells was carried out with a 488 nm laser, and emission was collected using a confocal FL detector between 495 and 581 nm. Excitation of Hoechst 33342 was carried out using a 405 nm laser and emission was collected between 452 and 537 nm. Image analysis was performed using ZEN 2011.

To test the effect of a ROS scavenger or an inhibitor of NADPH oxidase on ROS production on carbohydrate microarrays, the cells (10^7 cells/mL) cultured under non-adherent conditions were incubated with 50 μ M PF1 and 1 μ M Hoechst 33342 in the presence of 2 mM apocynin, 30 mM N-acetylcysteine or 10 mM sodium pyruvate in culture media lacking phenol red for 1 h at 37 °C in a cell culture incubator. After centrifugation and washing with culture media lacking phenol red, the treated cells were applied to carbohydrate microarrays washed with 70% ethanol and incubated for 1 h at 37 °C in a cell culture incubator. The slide was washed by using the same procedure described above. The bound cells were imaged by using microscopy.

Detection of ROS production by cells in culture dishes. DCEK-SIGN-R1 cells in culture media were seeded in a Lac-Tek glass chamber slide (Nunc). After 24 h, the cells were incubated with 50 μ M PF1 and 1 μ M Hoechst 33342 in culture media lacking phenol red for 1 h at 37 °C in a cell culture incubator. The treated cells were incubated with BSA-glycan

conjugates and *S. cerevisiae* mannan at various concentrations (0–100 µg/mL) for 2 h or during different time periods at 50 µg/mL BSA-glycan conjugates and *S. cerevisiae* mannan at 37 °C in a cell culture incubator. After washing cells with PBS twice to remove the remaining PF1 and glycans, bright field and fluorescence images of cells were taken by using confocal microscopy.

To test the effect of a ROS scavenger on ROS production by cells in culture dishes, DCEK-SIGN-R1 cells were incubated with 50 µM PF1 and 1 µM Hoechst 33342 in the presence or absence of 30 mM N-acetylcysteine in culture media lacking phenol red for 1 h at 37 °C. The treated cells were incubated with 50 µg/mL BSA-glycan conjugates and *S. cerevisiae* mannan for 2 h. After washing cells with PBS twice, cells were imaged by using confocal microscopy.

Acknowledgements

This work was supported by the National Creative Research Initiative (2010-0018272) program in Korea.

Notes and references

1. (a) A. Varki, *Glycobiology*, 1993, **3**, 97-130; (b) C. R. Bertozzi and L. L. Kiessling, *Science*, 2001, **291**, 2357-2364; (c) S. Park, M. R. Lee and I. Shin, *Chem. Soc. Rev.*, 2008, **37**, 1579-1591.
2. (a) S. I. Gringhuis, J. den Dunnen, M. Litjens, M. van der Vlist and T. B. H. Geijtenbeek, *Nat. Immunol.*, 2009, **10**, 1081-U1058; (b) S. E. Hardison and G. D. Brown, *Nat. Immunol.*, 2012, **13**, 817-822; (c) L. M. Kingeter and X. Lin, *Cell. Mol. Immunol.*, 2012, **9**, 105-112; (d) E. Hebert, *Bioscience Rep.*, 2000, **20**, 213-237; (e) I. M. Dambuza and G. D. Brown, *Curr. Opin. Immunol.*, 2015, **32**, 21-27; (f) H. S. Goodridge, C. N. Reyes, C. A. Becker, T. R. Katsumoto, J. Ma, A. J. Wolf, N. Bose, A. S. H. Chan, A. S. Magee, M. E. Danielson, A. Weiss, J. P. Vasilakos, D. M. Underhill. *Nature*, 2011, **472**, 471-475.

3. C. D. Rillahan, J. C. Paulson and A. Varki, *Nat. Rev. Immunol.*, 2007, **7**, 255-266.
4. Y. S. Kang, S. Yamazaki, T. Iyoda, M. Pack, S. A. Bruening, J. Y. Kim, K. Takahara, K. Inaba, R. M. Steinman and C. G. Park, *Int. Immunol.*, 2003, **15**, 177-186.
5. C. Galustian, C. G. Park, W. G. Chai, M. Kiso, S. A. Bruening, Y. S. Kang, R. M. Steinman and T. Feizi, *T. Int. Immunol.*, 2004, **16**, 853-866.
6. (a) S. Fukui, T. Feizi, C. Galustian, A. M. Lawson and W. G. Chai, *Nat. Biotechnol.*, 2002, **20**, 1011-1017; (b) D. N. Wang, S. Y. Liu, B. J. Trummer, C. Deng and A. L. Wang, *Nat. Biotechnol.*, 2002, **20**, 275-280; (c) S. Park and I. Shin, *Angew. Chem. Int. Ed.*, 2002, **41**, 3180-3182; (d) W. G. T. Willats, S. E. Rasmussen, T. Kristensen, J. D. Mikkelsen and J. P. Knox, *Proteomics*, 2002, **2**, 1666-1671.
7. (a) C. D. Rillahan and J. C. Paulson, *Annu. Rev. Biochem.*, 2011, **80**, 797-823; (b) S. Park, J. C. Gildersleeve, O. Blixt and I. Shin, *Chem. Soc. Rev.*, 2013, **42**, 4310-4326; (c) T. Feizi and W. G. Chai, *Nat. Rev. Mol. Cell Biol.*, 2004, **5**, 582-588; (d) T. Horlacher and P. H. Seeberger, *Chem. Soc. Rev.*, 2008, **37**, 1414-1422; (e) P. H. Liang, C. Y. Wu, W. A. Greenberg and C. H. Wong, *Curr. Opin. Chem. Biol.*, 2008, **12**, 86-92.
8. (a) O. Blixt, S. Head, T. Mondala, C. Scanlan, M. E. Huflejt, R. Alvarez, M. C. Bryan, F. Fazio, D. Calarese, J. Stevens, N. Razi, D. J. Stevens, J. J. Skehel, I. van Die, D. R. Burton, I. A. Wilson, R. Cummings, N. Bovin, C. H. Wong and J. C. Paulson, *Proc. Natl. Acad. Sci. USA*, 2004, **101**, 17033-17038; (b) S. Park, M.-R. Lee, S.-J. Pyo and I. Shin, *J. Am. Chem. Soc.*, 2004, **126**, 4812-4819; (c) B. Y. Xia, Z. S. Kowar, T. Z. Ju, R. A. Alvarez, G. P. Sachdev and R. D. Cummings, *Nat. Methods*, 2005, **2**, 845-850; (d) M.-R. Lee and I. Shin, *Angew. Chem. Int. Ed.*, 2005, **44**, 2881-2884; (e) J. C. Manimala, T. A. Roach, Z. T. Li and J. C. Gildersleeve, *Angew. Chem. Int. Ed.*, 2006, **45**, 3607-3610; (f) J. L. de Paz, C. Noti and P. H. Seeberger, *J. Am. Chem. Soc.*, 2006, **128**, 2766-2767. (g) A. R. de Boer, C. H. Hokke, A. M. Deelder and M. Wuhrer, *Anal. Chem.*, 2007, **79**, 8107-8113; (h) S. E. Tully, M. Rawat and L. C. Hsieh-Wilson, *J. Am. Chem. Soc.*, 2006, **128**, 7740-7741; (i) K. S. Ko, F. A. Jaipuri and N. L. Pohl, *J. Am. Chem. Soc.*, 2005, **127**, 13162-13163; (j) H. Y. Hsiao, M. L. Chen, H. T. Wu, L. D. Huang, W. T. Chien, C. C. Yu, F. D. Jan, S. Sahabuddin, T. C. Chang and C. C. Lin, *Chem. Commun.*, 2011, **47**, 1187-1189.

9. (a) S. Park and I. Shin, *Org. Lett.*, 2007, **9**, 1675-1678; (b) S. Park, M.-R. Lee and I. Shin, *Nat. Prot.*, 2007, **2**, 2747-2758; (c) P. H. Liang, S. K. Wang and C. H. Wong, *J. Am. Chem. Soc.*, 2007, **128**, 13668-13669. (d) L. Ban, N. Pettit, L. Li, A. D. Stuparu, L. Cai, W. L. Chen, W. Y. Guan, W. Q. Han, P. G. Wang and M. Mrksich, *Nat. Chem. Biol.*, 2012, **8**, 769-773; (e) A. Beloqui, J. Calvo, S. Serna, S. Yan, I. B. H. Wilson, M. Martin-Lomas and N. C. Reichardt, *Angew. Chem., Int. Ed.*, 2013, **52**, 7477-7481.
10. (a) L. Nimrichter, A. Gargir, M. Gortler, R. T. Altstock, A. Shtevi, O. Weisshaus, E. Fire, N. Dotan and R. L. Schnaar, *Glycobiology*, 2004, **14**, 197-203; (b) R. Sardzik, R. Sharma, S. Kaloo, J. Voglmeir, P. R. Crocker and S. L. Flitsch, *Chem. Commun.*, 2011, **47**, 5425-5427; (c) X. Z. Song, H. Yu, X. Chen, Y. Lasanajak, M. M. Tappert, G. M. Air, V. K. Tiwari, H. Z. Cao, H. A. Chokhawala, H. J. Zheng, R. D. Cummings and D. F. Smith, *J. Biol. Chem.*, 2011, **286**, 31610-31622.
11. (a) T. M. Puvirajesinghe, Y. A. Ahmed, A. K. Powell, D. G. Fernig, S. E. Guimond and J. E. Turnbull, *Chem. Biol.*, 2012, **19**, 553-558; (b) L. E. Dickinson, C. C. Ho, G. M. Wang, K. J. Stebe and S. Gerecht, *Biomaterials*, 2010, **31**, 5472- 5478; (c) N. X. Arndt, J. Tiralongo, P. D. Madge, M. von Itzstein and C. J. Day, *J. Cell. Biochem.*, 2011, **112**, 2230-2240.
12. (a) H. J. Choi, W. S. Choi, J. Y. Park, K. H. Kang, M. G. Prabagar, C. Y. Shin and Y. S. Kang, *Biomol. Ther.*, 2010, **18**, 271-279; (b) L. Rizzetto, M. Kuka, C. De Filippo, A. Cambi, M. G. Netea, L. Beltrame, G. Napolitani, M. G. Torcia, U. D'Oro and D. Cavalieri, *J. Immunol.*, 2010, **184**, 4258-4268.
13. (a) M.-R. Lee and I. Shin, *Org. Lett.*, 2005, **7**, 4269-4272; (b) S. Park, M.-R. Lee and I. Shin, *Bioconjugate Chem.*, 2009, **20**, 155-162.
14. K. Takahara, T. Arita, S. Tokieda, N. Shibata, Y. Okawa, H. Tateno, J. Hirabayashi and K. Inaba, *Infect. Immun.*, 2012, **80**, 1699-1706.
15. K. Takahara, Y. Yashima, Y. Omatsu, H. Yoshida, Y. Kimura, Y. S. Kang, R. M. Steinman, C. G. Park and K. Inaba, *Int. Immunol.*, 2004, **16**, 819-829.

16. S. Park, G.-H. Kim, S.-H. Park, J. Pai, D. Rathwell, J.-Y. Park, Y.-S. Kang and I. Shin, *J. Am. Chem. Soc.*, 2015, **137**, 5961-5968.
17. E. W. Miller, A. E. Albers, A. Pralle, E. Y. Isacoff and C. J. Chang, *J. Am. Chem. Soc.*, 2005, **127**, 16652-16659.
18. (a) M. Petrônio, M. Zeraik, L. Fonseca and V. Ximenes, *Molecules*, 2013, **18**, 2821-2839; (b) Zafarullah M. Zafarullah, W. Q. Li, J. Sylvester and M. Ahmad, *Cell Mol. Life Sci.*, 2003, **60**, 6-20; (c) J. O'Donnell-Tormey, C. F. Nathan, K. Lanks, C. J. DeBoer, and J. de la Harpe, *J. Exp. Med.*, 1987, **165**, 500-514.
19. (a) J. Angulo, I. Diaz, J. J. Reina, G. Tabarani, F. Fieschi, J. Rojo and P. M. Nieto, *ChemBioChem*, 2008, **9**, 2225-2227; (b) A. Chernyak, S. Oscarson and D. Turek, *Carbohydr Res.*, 2000, **329**, 309-316; (c) Y. Hongbin, L. A. Aime' and Z. Yuyan, *Bioorg. Med. Chem. Lett.*, 2007, **17**, 6535-6538.
20. K. Ito, A. Hirao, F. Arai, K. Takubo, S. Matsuoka, K. Miyamoto, M. Ohmura, K. Naka, K. Hosokawa, Y. Ikeda and T. Suda. *Nat. Med.*, 2006, **12**, 446-451.

Table 1. Glycans used for construction of carbohydrate microarrays (structure of glycans is shown in Figure S1).

No	Glycan	No	Glycan	No	Glycan
1	Man	2	ManNAc	3	6-P-Man
4	GlcNAc	5	Fuc	6	Gal
7	GalNAc	8	Man α 1,2Man	9	Man α 1,4Man
10	GlcNAc β 1,4GlcNAc	11	Gal β 1,4Glc	12	Le ^a
13	Le ^b	14	Le ^x	15	Le ^y
16	Mannan (<i>S. cerevisiae</i>)	17	Mannan (<i>C. albicans</i>)	18	Mannan oligosaccharide (<i>Ivory nuts</i>)
19	Mannan polysaccharide (<i>Ivory nuts</i>)	20	Glucomannan (<i>Konjac</i>)	21	Galactomannan (<i>Guar</i>)
22	500 kDa dextran	23	2000 kDa dextran	24	Heparin
25	Fucoidan	26	Hyaluronic acid	27	Colominic acid
28	Chondroitin sulfate A	29	Dermatan sulfate	30	Chondroitin sulfate C
31	Invertase (<i>S. cerevisiae</i>)	32	buffer		

Figures and Legends

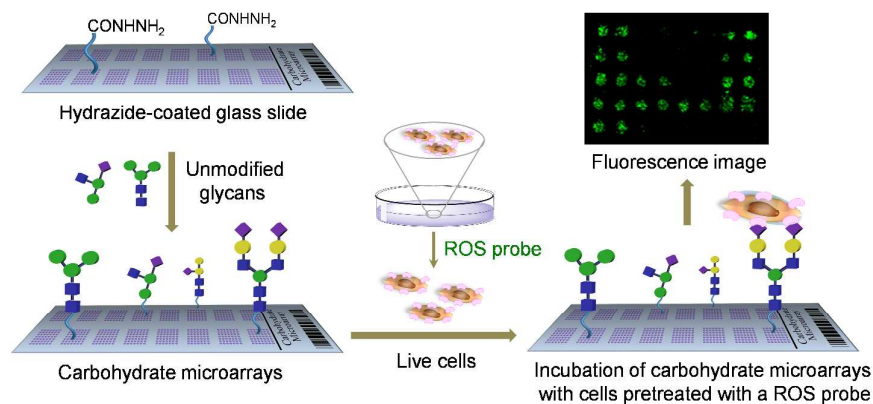

Figure 1. A carbohydrate microarray based approach for screening of functional glycans which stimulate ROS production by binding to the cell-surface lectin. Unmodified glycans are immobilized on the hydrazide-coated glass slide to construct carbohydrate microarrays. Lectin expressing cells pretreated with a ROS probe are applied to carbohydrate microarrays. The fluorescence intensity of each spots is measured by using a microscopy and/or a microarray scanner.

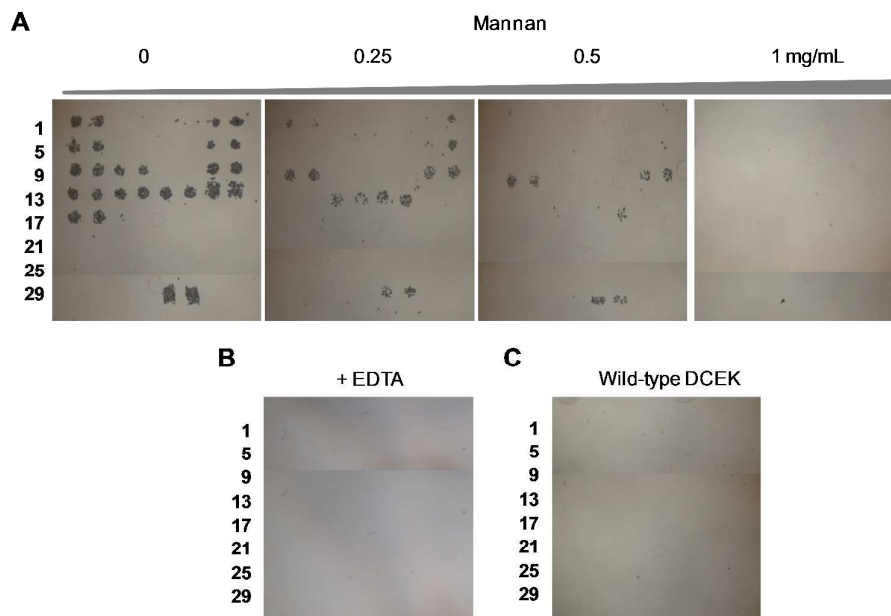

Figure 2. DCEK-SIGN-R1 cells (10^7 cells/mL) cultured under non-adherent conditions were applied to carbohydrate microarrays in the presence of (A) various concentrations of *S. cerevisiae* mannan and (B) 1 mM EDTA and then incubated for 1 h. After washing, images were obtained by using microscopy (a distance between centers of adjacent spots: 350 μ m). (C) Wild-type DCEK cells lacking SIGN-R1 (10^7 cells/mL) were applied to carbohydrate microarrays and then incubated for 1 h. After washing, images were obtained by using microscopy.

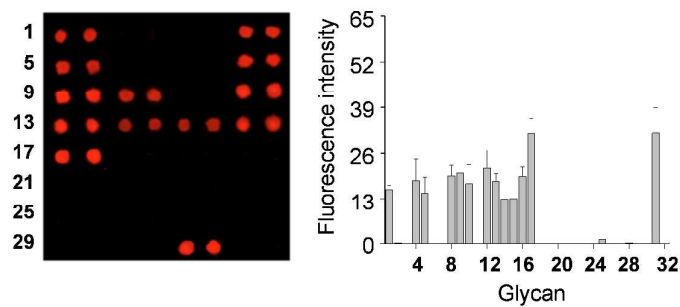

Figure 3. (Left) Fluorescence images of carbohydrate microarrays after probing with Cy3-SIGN-R1 lectin for 1 h and (right) quantitative analysis of fluorescence intensity (arbitrary unit) of carbohydrate microarrays (error bar: mean \pm s.d., $n = 3$). The distance between centers of adjacent spots is 350 μm .

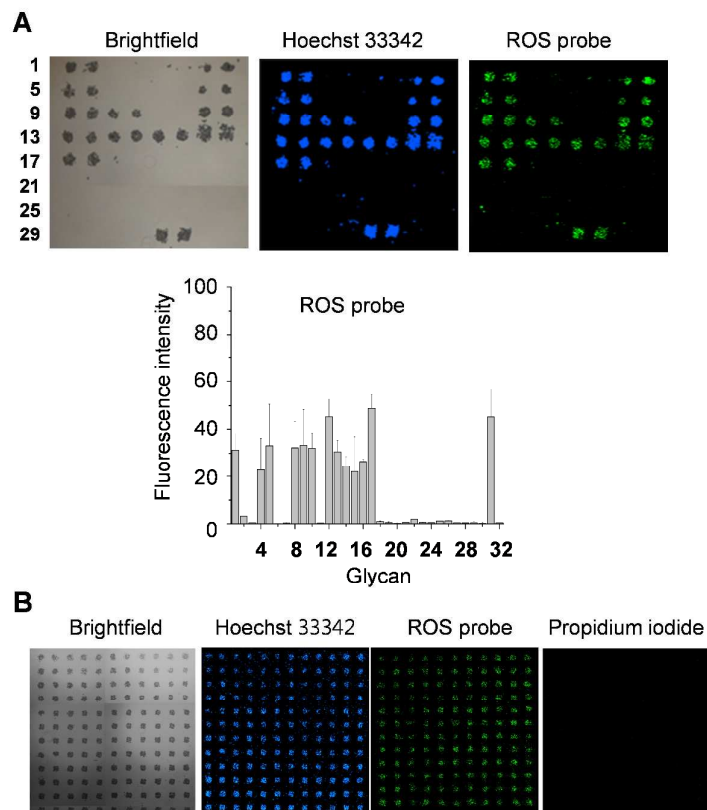

Figure 4. Screening of glycans which promote SIGN-R1 mediated ROS production by using carbohydrate microarrays. (A) DCEK-SIGN-R1 cells (10^7 cells/mL) cultured under non-adherent conditions were incubated with $1 \mu\text{M}$ Hoechst 33342 and $50 \mu\text{M}$ PF1 in culture media for 1 h and then applied to carbohydrate microarrays. After incubation for 1 h, the bound cells were analyzed by using a microscopy and/or a microarray scanner (a distance between centers of adjacent spots: $350 \mu\text{m}$). Graph shows quantitative analysis of fluorescence intensity (arbitrary unit) of PF1 in (A) (error bar: mean \pm s.d., $n = 3$). (B) DCEK-SIGN-R1 cells (10^7 cells/mL) incubated with $1 \mu\text{M}$ Hoechst 33342, $50 \mu\text{M}$ PF1 and $10 \mu\text{M}$ propidium iodide in culture media for 1 h were applied to carbohydrate microarrays containing 132 spots of *S. cerevisiae* mannan. The bound cells were analyzed by using a microscopy and/or a microarray scanner (a distance between centers of adjacent spots: $350 \mu\text{m}$).

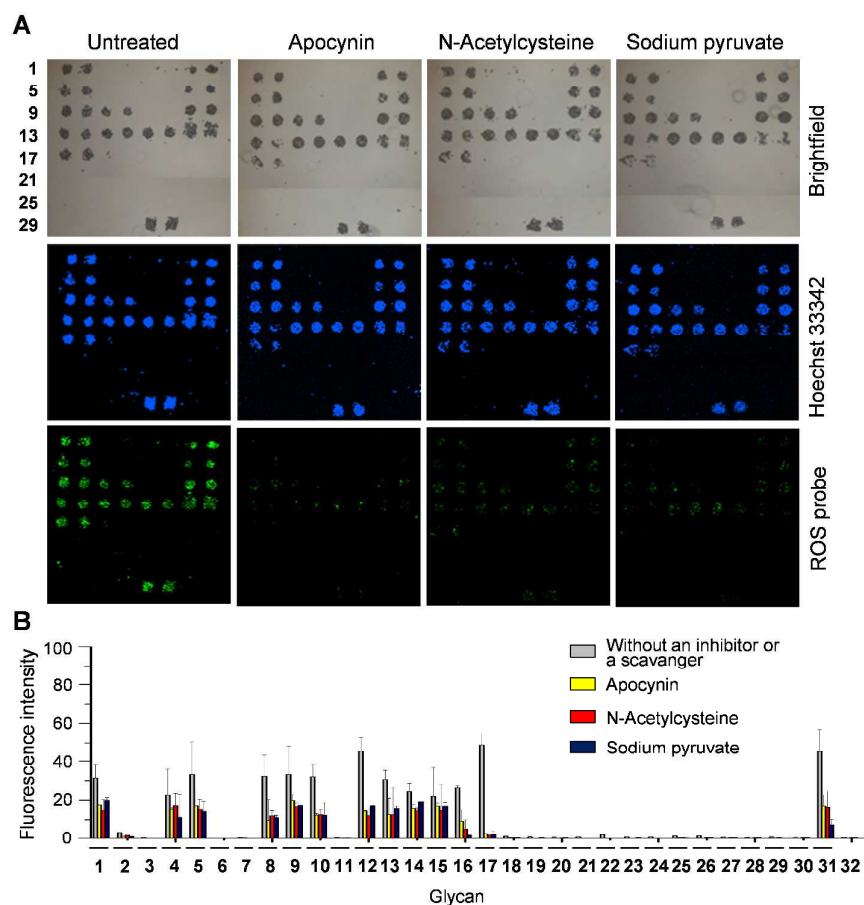

Figure 5. Effect of an antioxidant or an NADPH inhibitor on ROS generation induced by binding of DCEK-SIGN-R1 cells to carbohydrate microarrays. (A) DCEK-SIGN-R1 cells (10^7 cells/mL) incubated with 1 μ M Hoechst 33342 and 50 μ M PF1 for 1 h in culture media in the absence or presence of 2 mM apocynin, 30 mM *N*-acetylcysteine or 10 mM sodium pyruvate were applied to carbohydrate microarrays (a distance between centers of adjacent spots: 350 μ m). After incubation for 1 h, the bound cells were imaged by using a microscopy and/or a microarray scanner. (B) Quantitative analysis of fluorescence intensity (arbitrary unit) of PF1 in (A) (error bar: mean \pm s.d., $n = 3$).

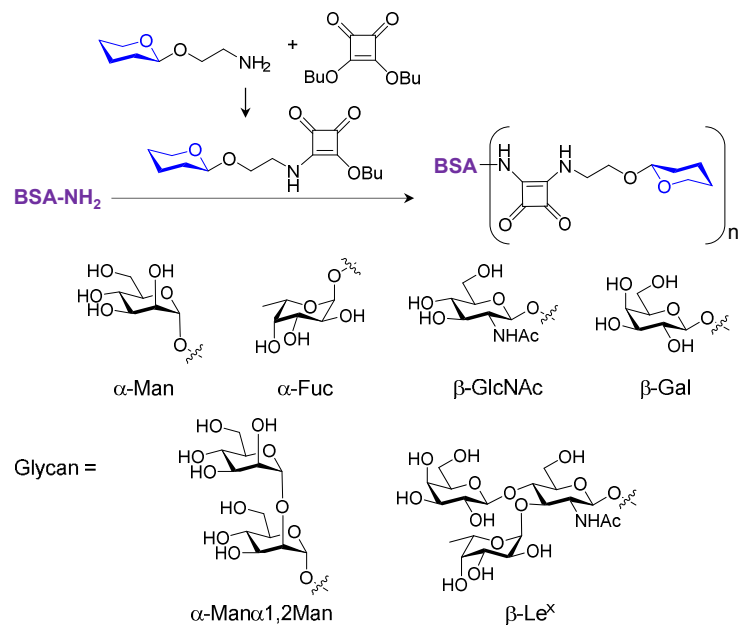

Figure 6. Preparation of BSA-glycan conjugates.

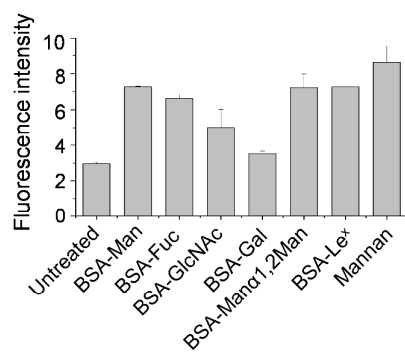
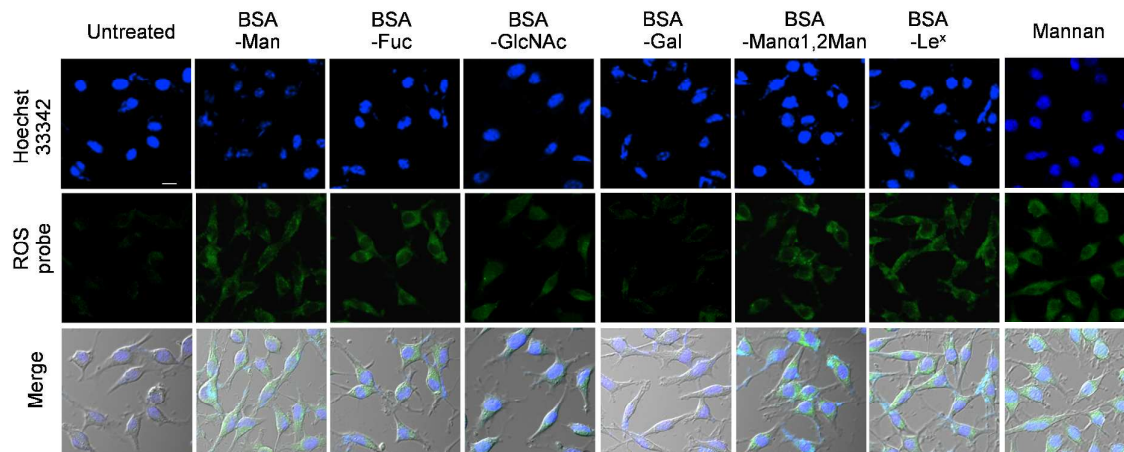

Figure 7. DCEK-SIGN-R1 cells pretreated with 50 μ M PF1 were incubated with 50 μ g/mL of each glycoconjugate or *S. cerevisiae* mannan for 2 h. Untreated cells were used as a negative control. After washing, images were obtained by using a confocal microscope. The nucleus of cells was stained with 1 μ M Hoechst 33342 (scale bar: 10 μ m). Graph shows quantitative fluorescence intensity (arbitrary unit) of PF1 in treated cells (error bar: mean \pm s.d., n = 3).

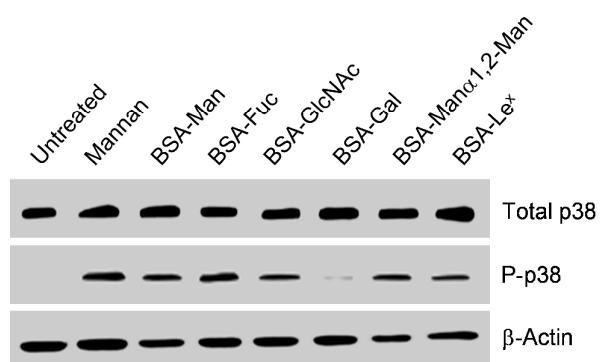

Figure 8. Binding of glycans to DCEK-SIGN-R1 cells promotes phosphorylation of p38 MAPK. DCEK-SIGN-R1 cells were separately incubated with BSA-glycan conjugates (50 $\mu\text{g}/\text{mL}$) and mannan (10 $\mu\text{g}/\text{mL}$). An expression level of a phosphorylated form of p38 MAPK was measured by using western blot analysis.