

RSC Advances



This is an *Accepted Manuscript*, which has been through the Royal Society of Chemistry peer review process and has been accepted for publication.

Accepted Manuscripts are published online shortly after acceptance, before technical editing, formatting and proof reading. Using this free service, authors can make their results available to the community, in citable form, before we publish the edited article. This *Accepted Manuscript* will be replaced by the edited, formatted and paginated article as soon as this is available.

You can find more information about *Accepted Manuscripts* in the [Information for Authors](#).

Please note that technical editing may introduce minor changes to the text and/or graphics, which may alter content. The journal's standard [Terms & Conditions](#) and the [Ethical guidelines](#) still apply. In no event shall the Royal Society of Chemistry be held responsible for any errors or omissions in this *Accepted Manuscript* or any consequences arising from the use of any information it contains.

Fabrication of a novel TiO₂/S composite cathode for high performance lithium sulfur batteries

Keyu Xie,^a Yunzhao Han,^a Wenfei Wei,^a Haoran Yu,^a Cunbao Zhang,^a Jian-gan Wang,^a Wei Lu,^b and Bingqing Wei^{*,a,c}

Received 00th January 20xx,
Accepted 00th January 20xx

DOI: 10.1039/x0xx00000x

www.rsc.org/

Sulfur is an attractive cathode material with a high specific capacity of 1,675 mAh/g, but its rapid capacity decay due to polysulfide dissociation presents a significant technical challenge. Here, we present the fabrication of a TiO₂/S composite cathode by encapsulating elemental sulfur into TiO₂ nanotube hosts for high performance lithium sulfur batteries. A high capacity of 913 mAh/g has been achieved at a rate of 0.2 C in the initial cycle for the TiO₂/S composite cathode with sulfur content of 65 wt% and the reversible capacity remains as high as up to 851 mAh/g after 100 cycles. The improvements of electrochemical performances were attributed to the good dispersion of sulfur in the TiO₂ nanotubes and the excellent adsorbing effect on polysulfides of TiO₂.

Introduction

The emerging fields of electric vehicles and hybrid electric vehicles demand significant improvement of rechargeable battery technologies to achieve higher energy densities.¹⁻³ Unfortunately, the energy density and cycle life of the presently available lithium-ion battery (LIB) remain insufficient for many of the aforementioned applications.^{4,5} Lithium-sulfur (Li-S) batteries have been reported as one of the highly promising rechargeable lithium batteries due to the high theoretical capacity (1675 mAh/g), high energy density (2600 Wh/kg), low cost, and natural abundance of sulfur.⁴⁻⁶ Although this battery system has been attracting attention for more than two decades, it has not been commercialized on a large scale due to several unsolved problems. It is known that sulfur particles suffer from the problems of: (a) poor electronic conductivity, (b) dissolution of intermediate polysulfides (creating an internal "shuttle effect"), and (c) large volumetric expansion (~80%) upon lithiation, which result in a rapid capacity decay and low Coulombic efficiency.⁷⁻¹¹ Therefore, enhancing the ionic/electronic conductivity and trapping the polysulfides to prevent the dissolution are critical to develop high energy density and long-lasting Li-S batteries.

To tackle the issues, sulfur is always combined with porous substrates through proper structural designs (surface coating and/or sulfur loading) to effectively confine sulfur on the cathode side and limit dissolution of polysulfides in electrolyte. These substrates

include mesoporous carbon,^{12,13} microporous carbon,¹⁴ graphene,^{15,16} porous carbon fibers,^{13,17,18} polymer additives,^{19,20} and metal oxides²¹⁻²³ that limit the dissolution of polysulfides through both physical and chemical interactions.

Recently, the advance in design and synthesis of the suitable porous substrates with a strong ability to chemically absorb sulfur species is particularly attractive.²⁴ For example, Wang *et al.* demonstrated noticeable enhancements in the cycling stability caused by nitrogen doping promoted chemical adsorption in a series of nitrogen-doped nanocarbon based cathodes.²⁴⁻²⁶ Meanwhile, metal oxides, such as TiO₂,⁷ Ti₄O₇,²¹ and MnO₂,²⁷ were also proved to be an efficient intermediary to form the strong chemical bonding between polysulfides and metal oxides. As a result, these semiconducting or metallic oxides have been introduced into the cathode as high-performance sulfur host materials.

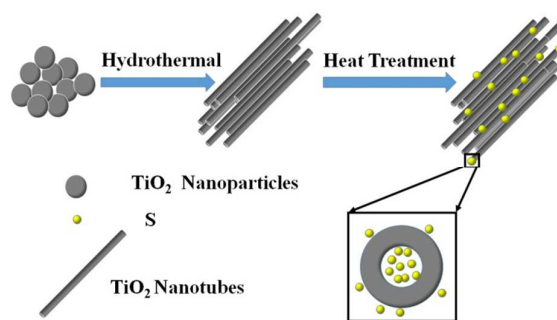

Fig. 1 Schematic illustration of the assembled TiO₂/S composites for improving cathode performance.

Hence, in this work, we design and fabricate a novel structured cathode for Li-S batteries, with sulfur encapsulated in a TiO₂ nanotube host, as illustrated in Fig. 1. In this cathode, TiO₂ nanotubes were prepared by an improved hydrothermal process and

^a State Key Laboratory of Solidification Processing and Center for Nano Energy Materials, Northwest Polytechnical University, Xi'an 710072, China.

^b Department of Applied Physics and Materials Research Center, The Hong Kong Polytechnic University, Hong Kong, China.

^c Department of Mechanical Engineering, University of Delaware, Newark, DE 19716. Email: weib@udel.edu; Phone: 1-302-831-6438; Fax: 1-302-831-3619

† Footnotes relating to the title and/or authors should appear here.

Electronic Supplementary Information (ESI) available: [details of any supplementary information available should be included here]. See DOI: 10.1039/x0xx00000x

a subsequent thermal treatment,^{28, 29} and the TiO₂/S composites were prepared by a typical melt-diffusion strategy. Electrochemical measurements indicate that the TiO₂/S composite exhibits excellent cycling stability, which is mainly attributed to the significant roles that the TiO₂ nanotubes played during the electrochemistry reactions. The TiO₂ nanotubes can prevent the polysulfides from dissolving in electrolyte and minimize the “shuttle effect”; at the same time, can promote the interaction between TiO₂ and S, which was believed to be an electrostatic attraction (S-Ti-O) that improved the surface adsorption of polysulfides onto TiO₂ surfaces.^{13, 30}

Experimental

Fabrication of TiO₂ nanotubes

The TiO₂ nanotubes were synthesized by a hydrothermal method.²⁹ In a typical process, 0.4 g of TiO₂ powder was dispersed into 60 mL of NaOH solution (10 M) with continuous stirring for 10 min. After that, the obtained solution was transferred into 100 mL Teflon-lined stainless-steel autoclave, which was put inside a silicon oil bath on a hot plate and the reaction temperature was set at 150 °C for 24 h while the stirring rate is 800 rpm. After reaction, the autoclave was taken out from the oil bath and cooled to room temperature. The product, sodium titanate, collected by vacuum drawing and filtering, was washed with deionized water for several times to reach a pH value of 9. After that, the sodium titanate was subjected to a hydrogen ion exchange process in a diluted HNO₃ solution (0.1 M) for three times. Finally, the suspension was filtered again, washed with deionized water for several times until a pH value of 7 was reached, generating the hydrogen titanate nanotube. Then the hydrogen titanate nanotube was heated at 450 °C for 2 h in a muffle furnace and the TiO₂ nanotubes was obtained after cooling down to room temperature.

Preparation of TiO₂/S composites

To prepare TiO₂/S composites, elemental sulfur was mixed with TiO₂ nanotubes while the mass ratio could be controlled. In a typical experiment, the TiO₂ nanotubes and elemental sulfur were mixed with a mass ratio of 1:1.05 (1:2.05). Then the mixtures were heated at 155 °C for 10 h in a sealed vessel filled with argon gas. After cooling down, the TiO₂/S composites with a mass ratio of 1:1 (1:2) were obtained.

Characterization

X-ray diffraction (XRD) patterns were measured on an X'Pert PRO MPD. Cu K line was used as a radiation source with $\lambda = 0.15418$ nm. Scanning electron microscopy (SEM) and transmission electron microscopy (TEM) measurements were carried out with Quanta 600 FEG and FEI Tecnai F30G², respectively. The N₂ adsorption/desorption were determined by Brunauer-Emmett-Teller (BET) measurements using an ASAP-2020 surface area analyzer. The sulfur content of TiO₂/S was determined by a thermal gravimetric analysis (TGA/SDTA851, Switzerland) from room temperature to 500 °C at a ramping rate of 10 °C/min in air flow.

Electrochemical measurements

The TiO₂/S electrode was prepared by mixing the TiO₂/S composites, acetylene black and polyvinylidene fluoride (PVDF) at a weight ratio of 70:20:10 in N-methyl-2-pyrrolidone (NMP) to form homogeneous slurry under magnetic stirring. The slurry was then plastered onto aluminum foil using a doctor blade, and dried at 60 °C for 24 h in a vacuum oven. The areal mass loading of sulfur is ~1.1 mg/cm². The electrochemical measurements were performed by two-electrode coin cells (CR 2016) with Li foil as both counter electrode and reference electrode at ambient temperature and polypropylene (PP) film as the separator. The electrolyte was 1 M lithium bis(trifluoromethanesulfone)imide (LiTFSI) and 0.1 M LiNO₃ in a mixed solvent of 1,3-dioxolane (DOL) and 1,2-dimethoxyethane (DME) with a volume ratio of 1:1. The coin cells were galvanostatically charged-discharged at different current densities between 1.8 and 3.0 V (vs. Li/Li⁺) using a CT2001A cell test instrument (LAND Electronic Co, BT2013A, China). The cyclic voltammetry (CV) test and electrochemical impedance spectroscopy (EIS) measurement were performed on electrochemical workstation (Solartron analytical 1400) with a voltage range of 1.8-3.0 V (vs. Li/Li⁺) at a scanning rate of 0.1 mV/s and a frequency window from 0.01 Hz to 100 KHz while the disturbance amplitude was 5 mV, respectively.

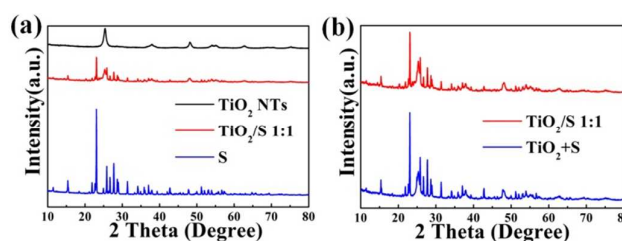

Fig. 2. XRD patterns of (a) TiO₂ nanotubes, TiO₂/S composites, elemental sulfur and (b) TiO₂/S composites, the mixture of TiO₂ nanotubes and elemental sulfur.

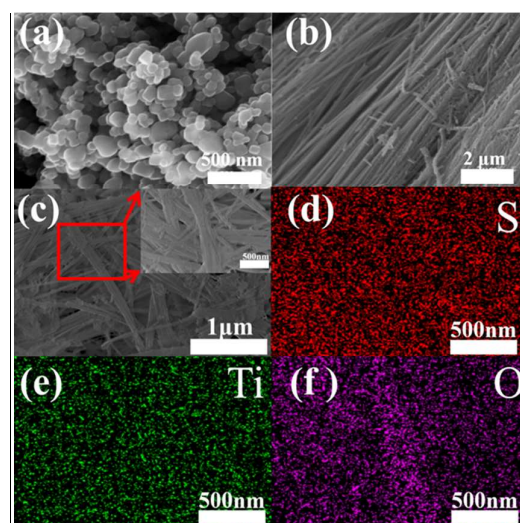

Fig. 3 SEM images of (a) commercial TiO₂ particles and (b) TiO₂ nanotubes; (c) FESEM image of TiO₂/S composites; Inset: high resolution FESEM image of the TiO₂/S composites, and the corresponding element mapping of (d) S, (e) Ti and (f) O.

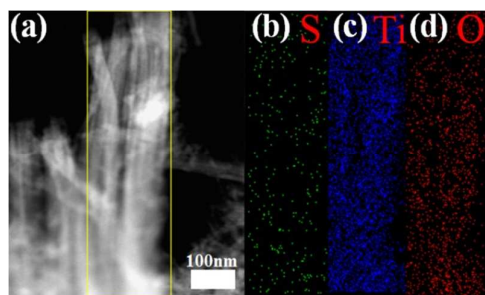

Fig. 4 TEM image of (a) TiO_2/S composites and the corresponding element mapping of (b) S, (c) Ti and (d) O.

Results and discussion

Characterization of prepared TiO_2 nanotubes and TiO_2/S composites

Fig. 2 shows the XRD patterns of TiO_2 nanotubes, TiO_2/S composites, element sulfur, and the mixture of TiO_2 nanotubes and elemental sulfur. All of the identified peaks can be perfectly indexed to anatase TiO_2 (JCPDS card No. 21-1272). In the XRD pattern of the mixture of TiO_2 nanotubes and elemental sulfur, the intense diffraction peaks of crystallized sulfur and anatase TiO_2 could clearly be observed. In contrast, the diffraction peaks of sulfur become very weak after being encapsulated into the TiO_2 nanotube hosts, indicating good dispersion of sulfur within the TiO_2 nanotube host, which is similar to that of carbon/sulfur composites in previous reports.³¹ However, because of the high loading of sulfur, some sulfur coating on the surface might nucleate to form sulfur particles.

The SEM images of commercial TiO_2 particles and TiO_2 nanotubes are shown in Fig. 3a and 3b. It can be clearly identified that the typical diameter of the TiO_2 particles is in range of 100-120 nm (Fig. 3a) while the average diameter of TiO_2 nanotubes is about 80-100 nm (Fig. 3b). After elemental sulfur encapsulating, the morphology of the TiO_2/S composites (Fig. 3c) becomes continuous and disorganized. To further determine the distribution of elemental sulfur in the TiO_2/S composites, element mappings for the composites had been taken. Fig. 3d, e, f show the element mappings for sulfur, titanium and oxygen based on the area shown in Fig. 3c. The element mappings for sulfur and titanium display a very similar intensity distribution, further indicating that element sulfur are uniformly distributed in the TiO_2/S composites. This result can also be verified from the following TEM image and corresponding element mapping (Fig. 4).

Nitrogen adsorption-desorption isotherms and pore size distribution curves of the prepared TiO_2 derived from BET measurements are depicted in Fig. 5. The nanotube structure of TiO_2 nanotube gives rise to a relatively high BET surface area of $134.85 \text{ m}^2/\text{g}$ and a pore volume of $0.69 \text{ cm}^3/\text{g}$. The nitrogen adsorption-desorption isotherms of the TiO_2/S composites with a mass ratio of 1:1 and 1:2 were also shown in Fig. 5. It's clear that the adsorption volumes become lower. The BET surface area of TiO_2/S composites (1:1 and 1:2) dramatically decreases to $40.70 \text{ m}^2/\text{g}$ and $11.52 \text{ m}^2/\text{g}$, respectively. In addition, with the increasing of the sulphur loading,

the pore size distribution plot in Fig. 5b shows that there is a significant decrease of small mesopores from 2 to 4 nm, while the large mesopores are also slight reduced. The BET results indicate that the loaded sulfur in TiO_2/S composites mainly occupies the mesopores of TiO_2 nanotubes.

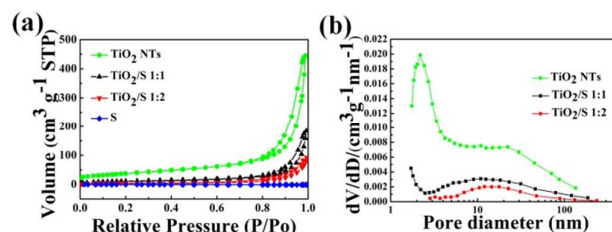

Fig. 5. (a) Nitrogen adsorption-desorption isotherms of TiO_2 nanotubes, TiO_2/S composites (1:1, 1:2), element sulfur and (b) corresponding pore-size-distribution.

The thermal decomposition characteristic of the TiO_2/S composites (the mass ratios of TiO_2 nanotubes and S are 1:1 and 1:2) was investigated under an air atmosphere by means of TGA (Fig. 6). Both TGA curves of TiO_2/S composites show one weight loss stage from around 200 to 300 °C, which corresponds to the evaporation of sublimed sulfur. The corresponding weight loss of TiO_2/S composites is approximately up to 50 wt% and 65 wt%, respectively, which is consistent with the proportions of the added amount.

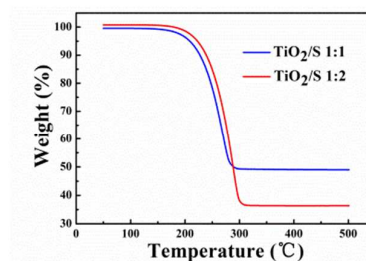

Fig. 6. TGA curves of TiO_2/S composites.

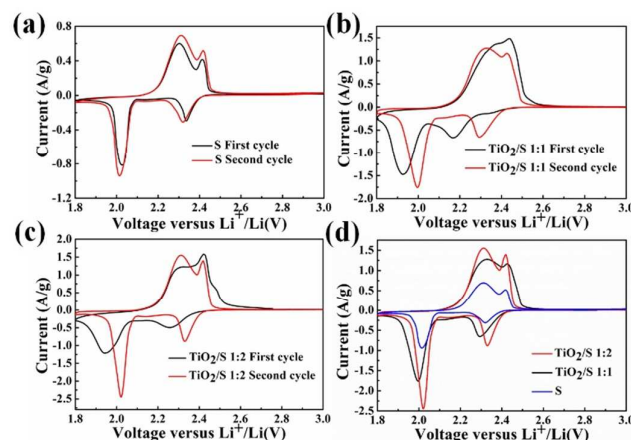
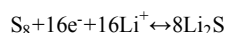

Fig. 7. Typical CV curves at 0.1 mV/S of (a) element sulfur cathode and TiO_2/S composites cathode (b) (1:1), (c) (1:2); CV curves of the second cycle of the three electrode mentioned above (d).

Electrochemical properties of the TiO₂/S composites electrode

CV curves of pristine sulfur electrode and the TiO₂/S composite cathodes (1:1, 1:2) at a scan rate of 0.1 mV/S are shown in Fig. 7. Fig. 7a shows a typical CV curve of pure sulfur electrode. The peak at 2.30 V associates with the conversion of elemental sulfur to soluble lithium polysulfide (Li₂S_n, 4 ≤ n ≤ 8), and the peak at 2.05 V is related to the reduction of lithium polysulfides to insoluble Li₂S₂ and Li₂S.³²⁻³⁴ In the anodic scan, two oxidation peaks are observed at the potentials of 2.36 V and 2.45 V, which correspond to the conversion of Li₂S into high-order soluble polysulfides.^{35, 36} Therefore, according to the CV curves, the “integration” reaction of elemental sulfur is the mainly electrochemical reaction process of the TiO₂/S composites cathode, as denoted in equation below.



When compared with the CV curve of the element sulfur cathode (Fig. 7a), obvious differences could be observed from the CV curves of TiO₂/S composites (Fig. 7b and c). The curves of the initial cycle are quite different from that of pure sulfur electrode, which is possibly owing to the redistribution of sulfur in the cathode through the electrochemical reactions at first cycle.

Cycling performance and rate capability of the TiO₂/S composite cathodes (1:1, 1:2) and the element sulfur cathode are presented in Fig. 8. All capacity values in this study were calculated based on sulfur mass. Fig. 8a displays the cycling performance of the TiO₂/S composite cathodes (1:1, 1:2) and the element sulfur cathode at a current rate of 0.2 C (1C = 1675 mA/g). The initial specific discharge capacity of the TiO₂/S composite cathodes (1:1, 1:2) is about 795 mAh/g and 913 mAh/g, respectively. After 100 cycles, the specific discharge capacity of the TiO₂/S composite cathodes (1:1, 1:2) still retains 618 mAh/g and 851 mAh/g, respectively. The excellent cyclic stability can be attributed to the good dispersion of sulfur in the TiO₂ nanotube hosts. More importantly, chemical bond interaction between the titania and sulfur could permit fixed confinement of sulfur, which is critical to restrain the polysulfides and minimize the “shuttle effect”.^{13, 21, 30, 38} Moreover, Fig. 8b obviously demonstrates that the rate performance of the TiO₂/S composite cathodes (1:1, 1:2) is better than that of element sulfur cathode. The former can deliver a specific discharge capacity of 295 mAh/g and 302 mAh/g, respectively, at a current rate of 5 C, however, the element sulfur cathode could not deliver any discharge capacity at the same current density.

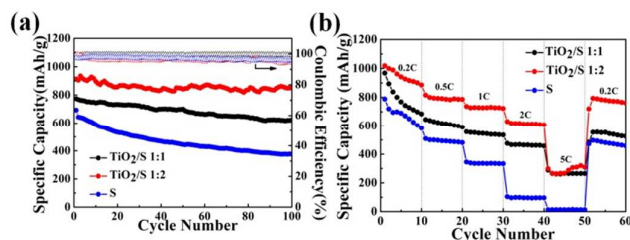

Fig. 8. (a) Cycling performances and (b) rate capability of the TiO₂/S composites cathode and the element sulfur cathode.

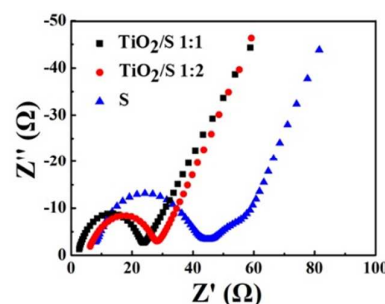

Fig. 9 Impedance plots for the element sulfur cathode and the TiO₂/S composite cathodes after 100 cycles. The insets show the corresponding EIS spectra at the high frequency domain.

To further clarify the roles of TiO₂ nanotubes played in the TiO₂/S composite cathode, the EIS spectra of the TiO₂/S composite cathodes (1:1, 1:2) and element sulfur cathode after 100 cycles were also measured. As shown in Fig. 9, all the EIS spectra were composed of a semicircle at high frequency and a nearly straight line at low frequency. The depressed semicircle in the high frequency region is assigned to the charge-transfer resistance (R_{ct}), while the inclined line in the low frequency region represents the Warburg impedance (W), which is related to solid-state diffusion of lithium ions into the electrode material.³⁹⁻⁴¹ It can be seen that the charge-transfer resistances of the two TiO₂/S composites cathodes are much lower than that of element sulfur cathode. It could be attributed to the better conductivity of TiO₂, which is a semiconductor, compared to sulfur, which is an insulator, and the nanotube-structure of the TiO₂/S composite cathodes, which is helpful to absorb lithium polysulfides and reduce the negative impact of insulating precipitation on the cathode.^{32, 42}

Conclusions

In summary, a novel TiO₂/S cathode, consisted of TiO₂ nanotubes and homogeneously distributed sulfur, has been successfully prepared by a typical melt-diffusion strategy. The TiO₂/S composite shows high specific capacities and good cycling stabilities as well as rate capability, due to the crucial role TiO₂ nanotube plays in the TiO₂/S composite cathode during the electrochemical reaction. The specific capacity of TiO₂/S composite reaches as high as 913 mAh/g in the initial cycle and remains above 93% after 100 cycles when the loaded weight of sulfur in the TiO₂/S composite is 65wt%. This result indicates that the TiO₂ nanotube hosts could prevent the polysulfides from dissolving in the electrolyte and minimize the “shuttle effect” efficiently and successfully.

Acknowledgements

The authors appreciate the financial support by the National Natural Science Foundation of China (51302219, 51472204 and 51402236), the Natural Science Foundation of Shaanxi Province (2015JM2045), the Specialized Research Fund for the Doctoral Program of Higher Education of China (Nos. 20136102120024), the Fundamental Research Funds for the Central Universities (3102014JCQ01019), and the Research Fund of the State Key

Laboratory of Solidification Processing (NWPU), China (Grant No. 06-QP-2014).

Notes and references

1. T. M. Bandhauer, S. Garimella and T. F. Fuller, *J. Electrochem. Soc.* 2011, **158**, R1-R25.
2. W. Qin, B. D. Fang, S. T. Lu, Z. D. Wang, Y. Chen, X. H. Wu and L. Han, *RSC Adv.* 2015, **5**, 13153-13156.
3. B. Ding, G. Xu, L. Shen, P. Nie, P. Hu, H. Dou and X. Zhang, *J Mater. Chem. A* 2013, **1**, 14280.
4. J. B. Goodenough and Y. Kim, *Chem. Mater.* 2010, **22**, 587-603.
5. Z. Lin, Z. C. Liu, W. J. Fu, N. J. Dudney and C. D. Liang, *Adv. Funct. Mater.* 2013, **23**, 1064-1069.
6. B. Ding, C. Z. Yuan, L. F. Shen, G. Y. Xu, P. Nie and X. G. Zhang, *Chem-Eur J* 2013, **19**, 1013-1019.
7. Z. W. Seh, W. Y. Li, J. J. Cha, G. Y. Zheng, Y. Yang, M. T. McDowell, P. C. Hsu and Y. Cui, *Nat. Commun.* 2013, **4**, 1331.
8. Z. W. Seh, S. H. Liu and M. Y. Han, *Chem-Asian J* 2012, **7**, 2174-2184.
9. Z. W. Seh, H. T. Wang, N. Liu, G. Y. Zheng, W. Y. Li, H. B. Yao and Y. Cui, *Chem. Sci.* 2014, **5**, 1396-1400.
10. Z. W. Seh, J. H. Yu, W. Y. Li, P. C. Hsu, H. T. Wang, Y. M. Sun, H. B. Yao, Q. F. Zhang and Y. Cui, *Nat. Commun.* 2014, **5**, 5017.
11. G. M. Zhou, S. F. Pei, L. Li, D. W. Wang, S. G. Wang, K. Huang, L. C. Yin, F. Li and H. M. Cheng, *Adv. Mater.* 2014, **26**, 625-631.
12. X. L. Ji, K. T. Lee and L. F. Nazar, *Nat. Mater.* 2009, **8**, 500-506.
13. J. Schuster, G. He, B. Mandlmeier, T. Yim, K. T. Lee, T. Bein and L. F. Nazar, *Angew. Chem. Int. Edit.* 2012, **51**, 3591-3595.
14. D. W. Wang, Q. C. Zeng, G. M. Zhou, L. C. Yin, F. Li, H. M. Cheng, I. R. Gentle and G. Q. M. Lu, *J Mater. Chem. A* 2013, **1**, 9382-9394.
15. H. L. Wang, Y. Yang, Y. Y. Liang, J. T. Robinson, Y. G. Li, A. Jackson, Y. Cui and H. J. Dai, *Nano Lett.* 2011, **11**, 2644-2647.
16. L. W. Ji, M. M. Rao, H. M. Zheng, L. Zhang, Y. C. Li, W. H. Duan, J. H. Guo, E. J. Cairns and Y. G. Zhang, *J Am. Chem. Soc.* 2011, **133**, 18522-18525.
17. X. L. Ji, S. Evers, R. Black and L. F. Nazar, *Nat. Commun.* 2011, **2**, 325.
18. J. C. Guo, Y. H. Xu and C. S. Wang, *Nano Lett.* 2011, **11**, 4288-4294.
19. L. C. Yin, J. L. Wang, J. Yang and Y. N. Nuli, *J Mater. Chem.* 2011, **21**, 6807-6810.
20. J. L. Wang, J. Yang, J. Y. Xie and N. X. Xu, *Adv. Mater.* 2002, **14**, 963-965.
21. Q. Pang, D. Kundu, M. Cuisinier, and L. F. Nazar, *Nat. Commun.* 2014, **5**, 4759.
22. Z. W. Seh, S. H. Liu, S. Y. Zhang, K. W. Shah and M. Y. Han, *Chem. Commun.* 2011, **47**, 6689-6691.
23. X. Z. Ma, B. Jin, H. Y. Wang, J. Z. Hou, X. B. Zhong, H. H. Wang and P. M. Xin, *J Electroanal. Chem.* 2015, **736**, 127-131.
24. J. X. Song, T. Xu, M. L. Gordin, P. Y. Zhu, D. P. Lv, Y.-B. Jiang, Y. S. Chen, Y. H. Duan and D. H. Wang, *Adv. Funct. Mater.* 2014, **24**, 1243-1250.
25. J. X. Song, M. L. Gordin, T. Xu, S. Chen, Z. X. Yu, H. Sohn, J. Lu, Y. Ren, Y. H. Duan and D. H. Wang, *Angew. Chem. Int. Edit.* 2015, **127**, 4399-4403.
26. P. Y. Zhu, J. X. Song, D. P. Lv, D. H. Wang, C. Jaye, D. A. Fischer, T. P. Wu and T. S. Chen, *J. Phys. Chem. C* 2014, **118**, 7765-7771.
27. X. Liang, C. Hart, Q. Pang, A. Garsuch, T. Weiss and L. F. Nazar, *Nat. Commun.* 2014, **6**, 5682.
28. Y. X. Tang, Y. Y. Zhang, J. Y. Deng, D. P. Qi, W. R. Leow, J. Q. Wei, S. Y. Yin, Z. L. Dong, R. Yazami, Z. Chen and X. D. Chen, *Angew. Chem. Int. Edit.* 2014, **53**, 13488-13492.
29. Y. Tang, Y. Zhang, J. Deng, J. Wei, H. Le Tam, B. K. Chandran, Z. Dong, Z. Chen and X. Chen, *Adv. Mater.* 2014, **26**, 6111-6118.
30. Z. Liang, G. Y. Zheng, W. Y. Li, Z. W. Seh, H. B. Yao, K. Yan, D. S. Kong and Y. Cui, *ACS Nano* 2014, **8**, 5249-5256.
31. B. Ding, L. F. Shen, G. Y. Xu, P. Nie and X. G. Zhang, *Electrochim. Acta* 2013, **107**, 78-84.
32. Q. Li, Z. Zhang, K. Zhang, L. Xu, J. Fang, Y. Lai and J. Li, *J Solid State Electr.* 2013, **17**, 2959-2965.
33. H. Yamin, A. Gorenshtein, J. Penciner, Y. Sternberg and E. Peled, *J Electrochem. Soc.* 1988, **135**, 1045-1048.
34. Y. J. Jung and S. Kim, *Electrochem. Commun.* 2007, **9**, 249-254.
35. J. R. Akridge, Y. V. Mikhaylik and N. White, *Solid State Ionics* 2004, **175**, 243-245.
36. X. M. He, J. G. Ren, L. Wang, W. H. Pu, C. R. Wan and C. Y. Jiang, *Ionics* 2009, **15**, 477-481.
37. S. Evers, T. Yim and L. F. Nazar, *J Phys. Chem. C* 2012, **116**, 19653-19658.
38. Z. F. Deng, Z. A. Zhang, Y. Q. Lai, J. Liu, J. Li and Y. X. Liu, *J Electrochem. Soc.* 2013, **160**, A553-A558.
39. Y. Z. Fu and A. Manthiram, *Chem. Mater.* 2012, **24**, 3081-3087.
40. W. Zheng, X. G. Hu and C. F. Zhang, *J Rare Earth* 2004, **22**, 89-94.
41. V. S. Kolosnitsyn, E. V. Kuz'mina, E. V. Karaseva and S. E. Mochalov, *Russ J Electrochem. Soc.* 2011, **47**, 793-798.
42. M. M. Rao, X. Y. Song and E. J. Cairns, *J Power Sources* 2012, **205**, 474-478.

A novel TiO_2/S composite cathode is designed and prepared for high performance lithium sulfur batteries.

