



**Manipulation of 1,3-dichlorobenzene on Ge(001) between
two adsorption sites by inelastic tunneling electron
manipulation**

Journal:	<i>Physical Chemistry Chemical Physics</i>
Manuscript ID	CP-ART-07-2015-004001.R1
Article Type:	Paper
Date Submitted by the Author:	17-Sep-2015
Complete List of Authors:	Wykrota, Adam; Poznan University of Technology, Bazarnik, Maciej; Poznan University of Technology, Czajka, Ryszard; Institute of Physics, Poznan University of Technology, Morgenstern, Karina; Leibniz University of Hannover,

A molecular switch based on manipulation of 1,3-dichlorobenzene on Ge(001) between two adsorption sites by inelastic tunneling electrons

A. Wykrota^{1,2}, M. Bazarnik^{1,2}, R. Czajka¹, K. Morgenstern²

¹*Institute of Physics, Faculty of Technical Physics,
Poznan University of Technology, Piotrowo 3, 60-965 Poznan, Poland*

²*Ruhr-Universität Bochum, Lehrstuhl für physikalische Chemie I,
D-44780 Bochum, Germany, karina.morgenstern@rub.de*

(Dated: September 16, 2015)

Abstract

Meta-dichlorobenzene is adsorbed on Ge(001) and investigated by low temperature scanning tunneling microscopy. The molecule is altered between two adsorption sites by inelastic electron tunneling manipulation. These adsorption sites differ largely in conductivity. The necessary energy for switching the molecule between the sites and its polarity dependence indicate that the manipulation is initiated by electronic excitation of the molecule.

PACS numbers: 68.37.Ef, 68.43.Jk, 68.43.-h.

INTRODUCTION

Functionalization of metal and semiconductor surfaces with molecular switches is an emerging trend in nanotechnology aimed at nanoelectronic applications [1, 2]. Switches should be both reversible and bistable and there should be a possibility to repeatably trigger externally the interconversion between two states that differ in some physico-chemical property. Several successful switches based on isomerisation of molecules were demonstrated on surfaces [3], more recently also on a semiconducting surface [4]. Apart from changes within a molecule, there exists the intriguing, but little explored, possibility to switch a molecule between two equally stable adsorption sites. In particular on technologically relevant semiconducting surfaces, covalent bonds lead to defined adsorption sites of molecules. The challenge of this approach is bi-stability, because a surface often offers a multitude of adsorption sites of different stability.

Surprisingly, only few studies about molecular switches exist on semiconductors and none to our knowledge on pristine Ge(001). The change of a hydrogen atom on a hydrogen passivated Si(100)-(2x1) surface between two neighboring sites is an early example [5, 6]. This site change was induced by scanning the surface at room temperature near the surface resonance, at -2.4 V. The change was somewhat arbitrary, but the relative position of the tip with respect to the hydrogen atom influenced the diffusion direction of the atoms. On pristine Si(100), two adsorption sites of a biphenyl molecule formed an elegant bistable switch [7]. More recently, benzonitrile molecules were attached to metallic chains of indium atoms on Si(001) and their position and orientation was manipulated by STM [8]. The other few examples of switches based on site changes are on metal surfaces. The motion of the Co atom between a fcc and a hcp lattice site at the tip of a CoCu linear structure on Cu(111) was deduced from tunneling noise spectroscopy, at a tiny threshold of 15 mV [9]. This motion was assumed to be lowered of the diffusion barrier in presence of the tip, a process known to contribute to lateral manipulation [10]. Also, a CO₂ molecule bonded to an immobile oxygen atom on Ag(100) changes between two adsorption sites only [11]. Finally, the random orientation of prochiral molecules in the gas phase is converted into two possible enantiomers with equal probability. Interconversion between these two orientations on the surface presents another possibility of a bistable switch [12, 13]. Such switches on metallic surfaces can only be operated at low temperature, because the states lack thermal

stability.

As far as Ge(001) is concerned, a Pt dimer was changed between four configurations, thus lacking bistability [15, 16]. Also, octanethiol, attached to the STM tip, was attached and detached to a Pt covered Ge(001) surface by adjusting bias voltage and separation between tip and substrate [17]. A molecular switch *on* pristine Ge(001) between two bistable adsorption sites has not yet been discussed. This is surprising, because Germanium is discussed by ITRS (International Technology Roadmap for Semiconductors) [18] as a future material in semiconductor technology for three reasons [19]. First, the high carrier mobility is important for high speed devices. Second, its small band gap will lead to low energy consumption. Finally, a low process temperature allows integration of temperature sensitive material. It is thus highly desirable to propose possible molecules that adsorb on the Ge(001) surface in two stable adsorption geometries.

In this article, we adsorb *meta*-dichlorobenzene on Ge(001) and investigate its adsorption by low temperature scanning tunneling microscopy. The molecule binds via its two chlorine atoms to the Ge atoms of the p(2x2) surface reconstruction that are less protruding from the surface. Two distinctly different adsorption sites are revealed, on one dimer row and bridging two dimer rows. The conductivity of molecules in these two adsorption sites differs largely. The molecule is switched between the adsorption sites, i.e. conductivity states, reversibly by injecting electrons into the LUMO+1 of the molecule. We thus present a bistable, reversible molecular switch on Ge(001) with largely different conductivity.

EXPERIMENTAL METHODS

STM measurements are performed with a low-temperature STM under ultra-high vacuum conditions (base pressure $\leq 2 \cdot 10^{-10}$ mbar).

Clean, reconstructed Ge(001) surfaces were obtained by several cycles of Ar⁺ ion sputtering for 30 minutes (energy 0.75 keV, emission current 1 μ A, Ar pressure $3 \cdot 10^{-5}$ mbar), followed by annealing steps at 1070 K for 5 min and 970 K for 15 min, following an established procedure [20]. The defect density is around 4% defects/dimers.

Meta-dichlorobenzene (m-DCIB) (100 % purity in chromatography) is further degassed under vacuum conditions by several pump cycles in a separate chamber. The cleanliness of the molecules is monitored by quadrupole mass spectrometry of the vapour. The molecules

are introduced into the main chamber, *i.e.* deposited onto the surface, only if the mass spectrum shows the molecule mass and traces of the dissociation products of the molecule only. Note that the hot filament of the mass spectrometer induces the dissociation. Consequently all hot filaments are turned off during deposition. Prior to opening the valve to the main chamber, a pressure of 10^{-7} mbar is established in the separate chamber. The molecules are deposited within 30 sec on the surface held between 22 K and 25 K. After deposition the sample is transferred into the STM chamber, where the measurements are performed between 5 K and 6 K.

RESULTS AND DISCUSSION

Surface preparation

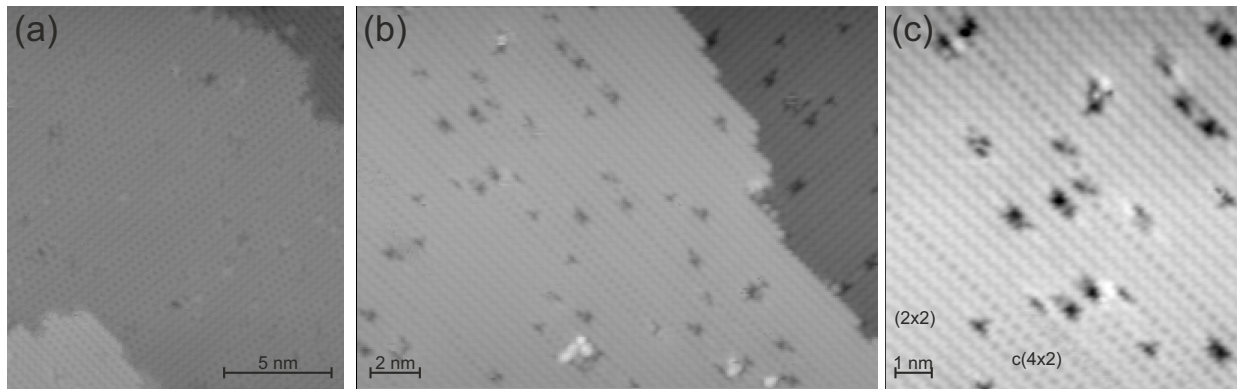

FIG. 1: Ge(001) after cleaning procedure and prior to molecule deposition at three different resolutions: (a) 1.806 V, 83 pA, (b) 1.619 V, 120 pA (c) a region with p(2x2) reconstruction and a region with c(4x2) reconstruction are marked, 1.619 V, 210 pA.

After surface preparation, the Ge(001) surface consists of broad terraces (Fig. 1a). As expected, dimer rows change orientation on neighboring terraces (Fig. 1b) [20]. Images at higher resolution reveal regions with p(2x2) and c(4x2) reconstruction with their characteristic zig-zag rows (Fig. 1c) [21]. The defect density is $1/(5 \pm 1)$ per nm^2 . The majority of the defects are dimer vacancy defects that appear as depressions in the STM images [20]. Such dimer vacancies are mainly either isolated or in neighboring pairs of dimer vacancies within the same dimer row [20]. For our single molecule study the defects are of minor importance,

because we only investigate those molecules that are well separated from the defects. Only molecules well separated from defects are included in the analysis.

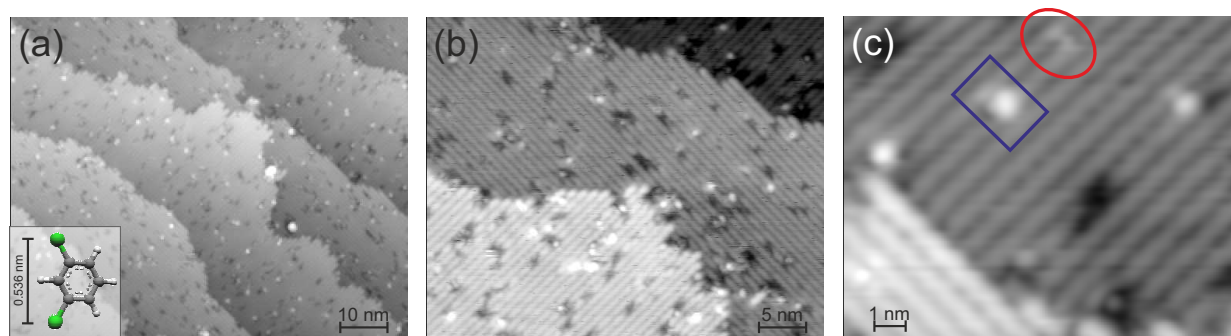

FIG. 2: Ge(001) after deposition of molecules at three different resolutions: (a) 1.62 V, 52 pA, inset: ball-and-stick model of molecule as calculated semi-empirically using the Parametric Method 7 parameterization of NDDO for the Hamiltonian [22] for the gas phase molecule. (b) 1.3 V, 40 pA (c) molecules of two different contrasts are marked, 1.0 V, 10 pA.

A small amount of *meta*-dichlorobenzene is deposited onto the Ge(001) surface. *Meta*-dichlorobenzene is a doubly chlorine substituted benzene in 1 and 3 position (Fig. 2a, inset). The distance between the two chlorine atoms is 0.536 nm as calculated semi-empirically using the Parametric Method 7 parameterization of NDDO for the Hamiltonian for the gas phase molecule [22]. Deposition of *meta*-dichlorobenzene on Ge(001) leads to protrusions that are randomly distributed over the surface (Fig. 2a,b). Agglomeration or island formation is not observed at the deposition temperature. Most prominent are ellipsoidal protrusions on top of dimer rows, at an apparent height of 150 pm at 1 V (Fig. 2c, blue rectangle). Note that there is a shallow increase in conductivity also on one of the neighboring double rows, here to the upper left of the molecule. Another change in contrast is much more subtle (Fig. 2c, red ellipsoid). This contrast consists of a pair of very shallow protrusions on neighboring double rows (Fig. 2c). Its apparent height is 55 pm only at 1 V. The pair of protrusions is hardly visible at many voltages (see below).

The two distinct shapes imply two adsorption sites of the molecule. We name the majority adsorption site 'high state' and the minority adsorption site 'low state', because the large difference in apparent height reflects a large difference in conductivity of the molecule in the two adsorption sites. The ratio of the two adsorption sites is estimated to lie between 1:10 and 1:20 in favor of the high state by counting on images of high resolution [23].

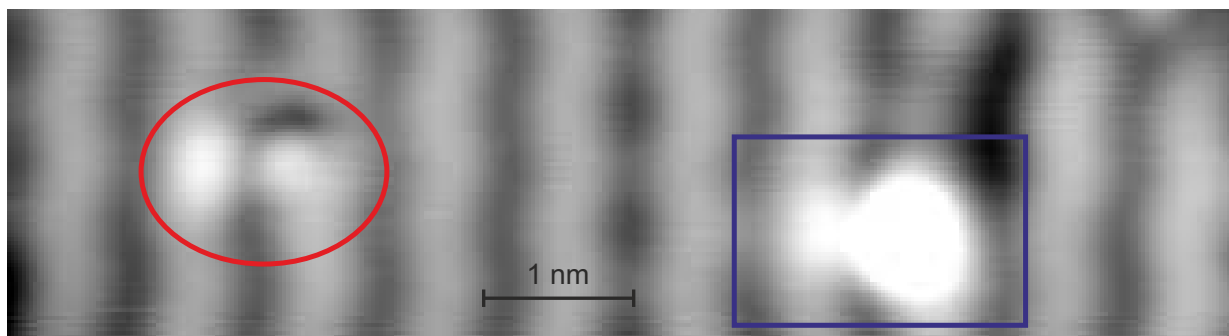

FIG. 3: High-resolution STM image of molecules in two states with enhanced contrast: high state marked by blue rectangle, low state marked by red ellipsoid, 1 V, 11 pA.

The change to the neighboring row next to the bright protrusions of the high state is more obvious in highly-resolved images at enhanced contrast (Fig. 3, marked by blue rectangle). The image at higher resolution also reveals an asymmetry between the two protrusions of the low state (Fig. 3, marked by red circle).

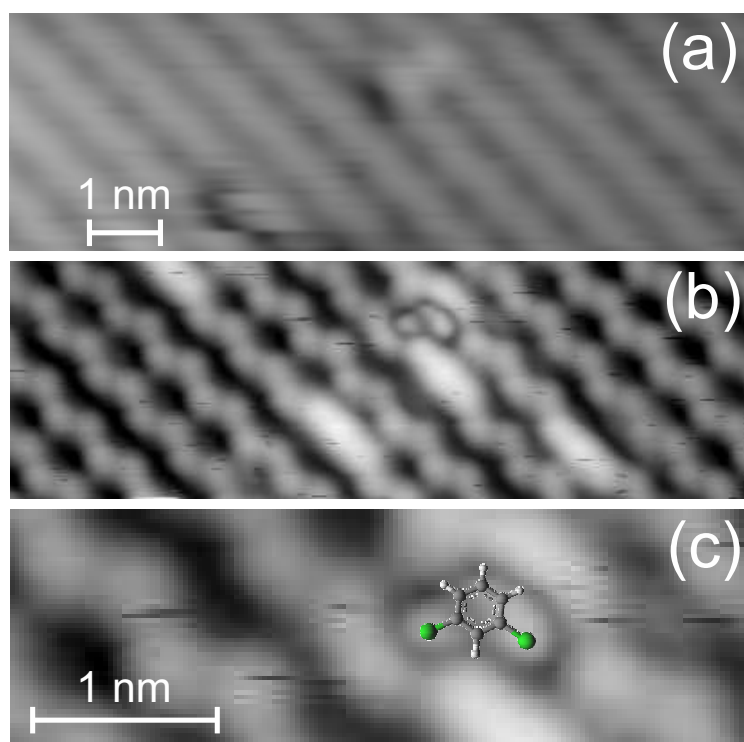

FIG. 4: Image of low state with (a) regular contrast, 1 V, 13 pA (b) modified tip, -0.6 V, 40 pA (c) magnification of image in (b) superimposed with model of molecule from Fig. 2a, inset, to scale.

The adsorption site is determined by imaging a molecule with regular contrast and the

same molecule with a so-called modified tip (Fig. 4). The resolution of both, the Ge(001) reconstruction and the low state molecule are enhanced by unintentionally picking up one molecule during the manipulation intended to switch it (see below) (Fig. 4b). It allows imaging at lower voltage. Note that the voltage used is too small to achieve stable images on Ge(001) with a regular tip. The highly resolved image of the low state, at lower voltage and higher current than usually employed, resembles images of *meta*-dichlorobenzene adsorbed on Ag(111) and on Cu(111) [24]. The chlorine atoms are imaged as circular protrusions on both metallic surfaces. These protrusions are imaged off-center a larger protrusion that represents the phenyl ring. Based on these earlier results, we are thus able to determine the adsorption orientation of the low state; it is a *meta*-dichlorobenzene molecule that bridges two dimer rows as shown in Fig. 4c. We recently showed that *meta*-dichlorobenzene adsorbs via its two chlorine atoms also to the Au(111) surface [14]. Here, the chlorine atoms are attached to those Ge atoms in the dimer rows that are imaged at smaller apparent height. It is well established that it depends on bias voltage, which of the two atoms in the dimer are imaged as more protruding. For the bias voltage used here, the image reflects the real height, i.e. the atoms that are more protruding are imaged at a larger apparent height [20]. The chlorine atoms thus prefer adsorption to the less protruding atoms.

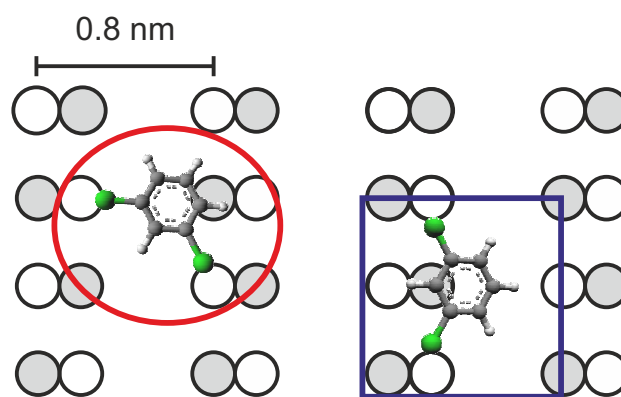

FIG. 5: Model for adsorption of *meta*-dichlorobenzene on Ge(001) (to scale) for low state on left and for high state on right; white and grey circles represent Germanium atoms, higher lying ones in grey.

Unfortunately, molecules in the high state cannot be imaged reproducibly by the modified tip. Nonetheless, we are able to propose a model for the high state adsorption based on the low state model. The intensity of the high state is mainly on one dimer row, suggesting that

both chlorine atoms are attached to the same dimer row. Indeed, the next-nearest neighbor distance in the row is very similar to the distance between the Germanium atoms, to which the chlorine atoms of the low state molecule binds (Fig. 5). It is reasonable to assume that the chlorine atoms bind preferentially to the low-lying Ge atoms in the dimer rows also in this case. Fig. 5 shows the suggested adsorption of the molecule on one dimer row. The additional conductivity of the dimer row next to the high state molecule (cf. Fig. 3) thus indicates the position of the benzene ring in images of regular resolution.

Manipulation of molecule

We now demonstrate that it is possible to externally trigger interconversion between the two states. For this aim, we use inelastic electron tunneling manipulation. Fig. 6a shows an image of a high state molecule adsorbed in one dimer row. We infer that the phenyl ring is to the right-hand side of the chlorine atoms from the small increase in apparent height on the neighboring dimer row. The molecule is changed to a low state molecule by injecting electrons up to an energy of 1.6 eV for 3.8 s (Fig. 6a to b). Thereby, the whole structure shifts downwards by approx. 0.3 nm. The corresponding change between the two adsorption sites is depicted in Fig. 6c, i.e. only one of the Ge-Cl bonds is broken and the other one serves as an anchor point during the switching motion.

The current trace during manipulation shows clearly that the switch is bistable with the low current value corresponding to the low state molecule and the high current value to the high state molecule (Fig. 6d,e) [26]. The current ratio between the two states is four.

Controlled reproducibility of the switch is demonstrated in the manipulation series in Fig. 7. For three molecules, the low-state contrast is switched to the high state contrast, one molecule at a time (Fig. 7a to c). Two of the molecules are switched back in Figs. 7d,e.

I-t curves as shown in Fig. 6d allow us to determine the yield of the process. The voltage dependence of the yield reveals a threshold of 1.5 V for both switching directions, above which the switching yield increases with voltage (Fig. 6f). At all voltages, the switching yield is higher for the low current state than for the high current state. This implies that the high current state is energetically preferred, in agreement with the larger ratio of high state molecules observed after adsorption (see above). We speculate on the preference for the high state based on the determined adsorption geometries. There are two differences

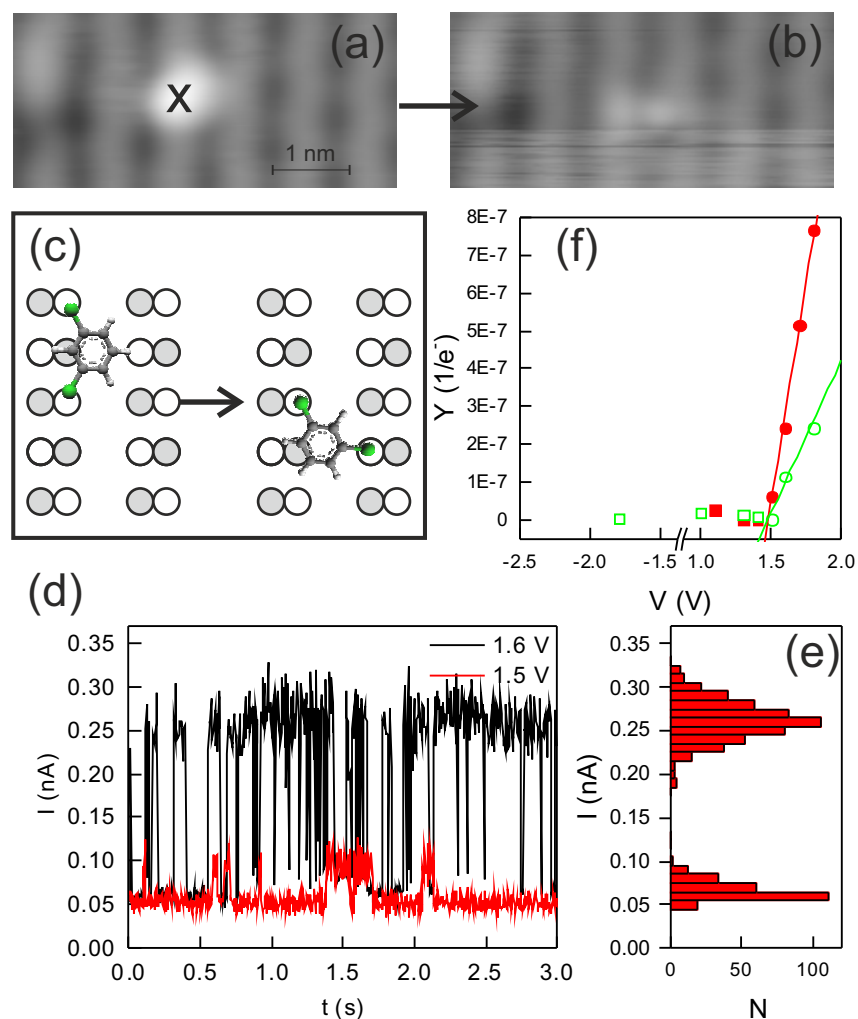

FIG. 6: Manipulation of dichlorobenzene: (a,b) STM images; 1.1 V, 13 pA: (a) before manipulation at cross with energetic electrons up to 1.6 V for 3.8 s (current set point 30 pA) (b) after manipulation (c) model for manipulation from (a) to (b) (d) I-t curves during manipulation at two different manipulation voltages as indicated (e) histogram of black I-t curve in (d) recorded at 1.6 V (f) manipulation yield Y in dependence of manipulation voltage V ; filled symbols: from low to high state; open symbols: from high to low state; circles are average yields; squares are upper limits of very low yields; lines serve to guide the eye.

between the two adsorption sites. First, there is a slightly different position of the chlorine atoms above the Ge atoms because of a small difference in distance between these two atoms. Second, the position of the benzyne ring with respect to the underlying surface differs. As this ring is (most likely) adsorbed by van-der-Waals interaction and would thus prefer a

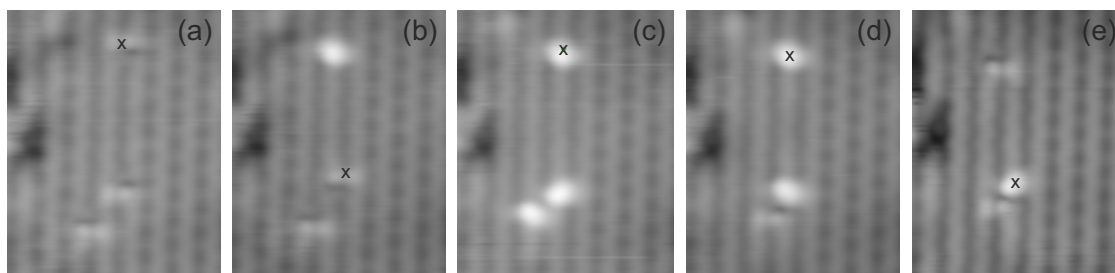

FIG. 7: Manipulation series, imaging parameters: 1.1 V, 13 pA; manipulation parameters: (a to b): 1.8 V, 0.75 s (b to c) 1.5 V, 0.75 s (c to d) 1.5 V, 0.75 s (d to e) 1.6 V, 0.75 s.

larger distance to the surface than the chlorine atoms, it is more favorably positioned in the high state, where it is positioned between the rows than in the low state, where it is above a Ge atom. Moreover, this Ge atom is more protruding than the Ge atoms, to which the chlorine atoms bind. However, sophisticated calculation including van-der-Waals interaction are necessary for a definite answer.

Process determination

The threshold of 1.5 V lies in the range of molecular orbitals. Furthermore, the threshold is not symmetric around the Fermi energy. Even at -1.8 V the yield is below $5.6 \cdot 10^{-9}/e^-$ (Fig. 6f) [27]. Both observations suggests that the switching is initiated by an electronic excitation of the molecule, i.e. by injecting electrons into an unoccupied molecular orbital [28].

We use apparent height spectroscopy to determine the molecular orbitals involved in the electronic excitation. Apparent height spectroscopy plots the apparent height of a structure against voltage for voltage ranges covering molecular orbitals [25]. It is possible to determine the position of molecular orbitals by apparent height spectroscopy, because the conductivity of molecules increases at molecular orbitals. Indeed, the images of the molecules depend on voltage (Fig. 8a,b). For instance, the protrusion on the neighboring row of the majority species is hardly visible at 1 V, but clearly at 1.6 V (Fig. 8a,b). It is most prominent at 1.8 V (Fig. 8c).

We analyze line scans, as shown in Fig. 8c, in order to determine the relative height of the two protrusions above the Ge surface, called major and minor protrusion in the following.

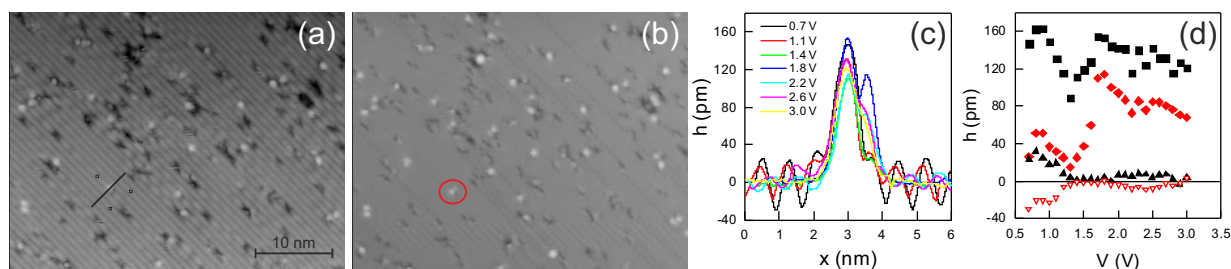

FIG. 8: Voltage dependence of adsorbed molecules: (a,b) STM image at two different voltages; 16 pA: (a) 1 V (b) 1.6 V (c) Line scans of molecule marked in (b) along line scan shown in (a) at selected voltages (d) Apparent height of molecule marked in (b) and of adjacent Ge surface in dependence of voltage: major protrusion of molecule: black square; minor protrusion of molecule: red diamond; highest point of Ge surface: black up triangles; lowest point of Ge surface: red down triangles.

Note that also the corrugation of the Ge dimer row structure is voltage dependent. The relative apparent heights of both protrusions above the Ge dimer rows show two maxima, at (0.85 ± 0.05) V and at (1.75 ± 0.05) V (Fig. 8d). Thereby, the relative height changes differ. The apparent height of the major protrusion above the Ge surface is, at 138 pm, more than five times the one of the minor protrusion, at 26 pm for the maximum at (0.85 ± 0.05) V. The apparent heights differ by only $\approx 50\%$ at (1.75 ± 0.05) V.

The two maxima in the apparent-height spectra correspond to molecular orbitals. The orbital at (0.85 ± 0.05) V should have more weight at the chlorine atoms than the orbital at (1.75 ± 0.05) V vice versa. Indeed the LUMO and the LUMO + 1 of the gas phase molecule reflect this density distribution (Fig. 9).

The increase in apparent height spectroscopy close to the orbital at (1.75 ± 0.05) V (Fig. 8c) coincides with the threshold of the switch (Fig. 6e). We conclude that the adsorption site change is initiated by electrons attaching to the LUMO+1 orbital of the molecule.

CONCLUSION

In conclusion, we demonstrate that a doubly substituted benzene molecule has two adsorption sites on Ge(001) defined by specific bonding between the Ge atoms and the side groups. The sites differ geometrically. The high state molecules attach to one dimer row

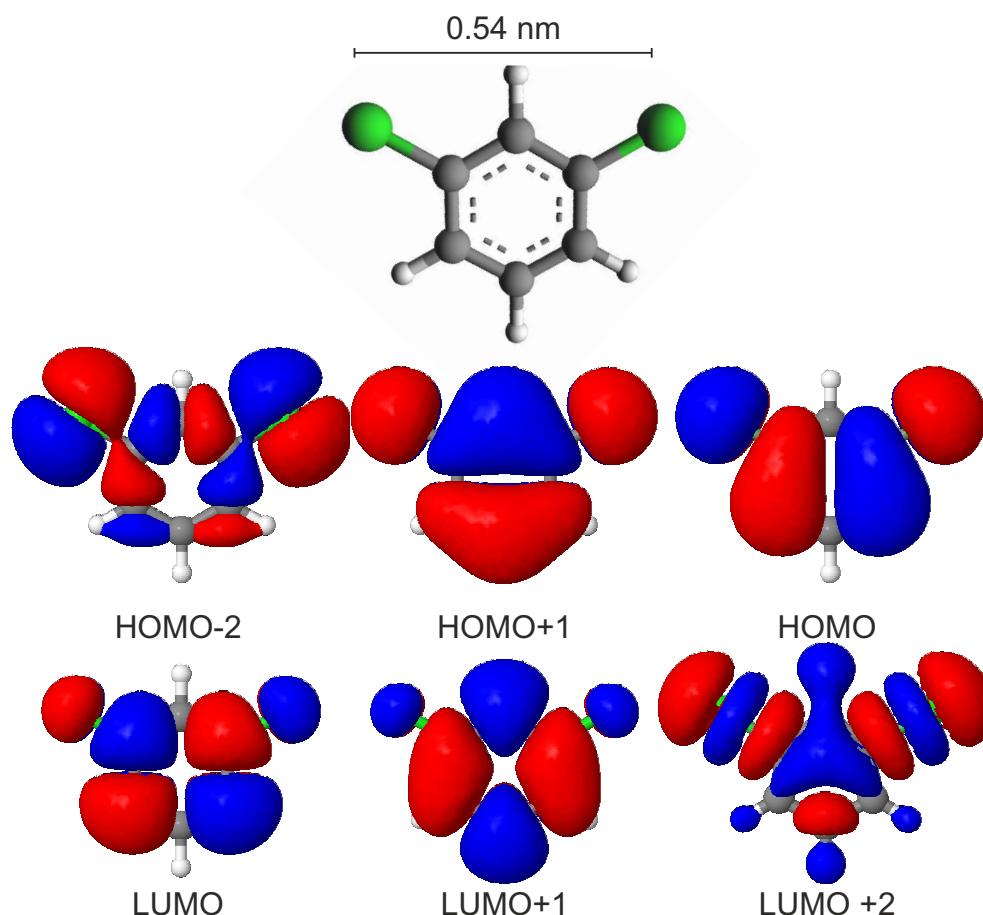

FIG. 9: Molecular structure and orbitals calculated semi-empirically using the Parametric Method 7 parameterization of NDDO for the Hamiltonian [22] for the gas phase molecule.

and the low state molecules attach to two neighboring dimer rows. The two stable adsorption sites of *meta*-dichlorobenzene differ largely in conductivity. Electronic excitation allows to manipulate the molecule between these two adsorption sites reversibly by breaking only one of the covalent bonds. This represents the first reversible molecular switch on a germanium surface to our knowledge. Our strategy to providing two defined points to anchor the molecule to a semi-conducting surface is applicable more generally. Moreover, we suggest to further modify the phenyl part of the molecule for a desired function.

ACKNOWLEDGMENT

A.W., M.B., and K.M. gratefully acknowledges financial support from the German Academic Exchange Service, Polish Ministry of Science and Higher Educations under project

no. IP2012 031772, and the German Science Foundation, respectively.

-
- [1] A. Aviram, M.A. Ratner, *Chem. Phys. Lett.*, 1974, **29**, 277.
 - [2] C. Joachim, J.K. Gimzewski, A. Aviram, *Nature*, 2000, **408**, 541.
 - [3] K. Morgenstern, *Acc. Chem. Res.*, 2009, **42**, 213.
 - [4] M. Bazarnik, L. Jurczyszyn, R. Czajka, K. Morgenstern, *Phys. Chem. Chem. Phys.*, 2015, **17**, 5366-5371 .
 - [5] U.J. Quaade, K. Stokbro, C. Thirstrup, F. Grey, *Surf. Sci.*, 1998, **415**, L1037.
 - [6] U.J. Quaade, K. Stokbro, R. Lin, F. Grey, *Nanotechnology*, 2001, **12**, 265.
 - [7] M. Lastapis, M. Martin, D. Riedel, L. Hellner, G. Comtet, G. Dujardin, *Science*, 2005, **308**, 1000.
 - [8] D.R. Belcher, M.W. Radny, St.R. Schofield, Ph.V. Smith, O. Warschkow, *J. Am. Chem. Soc.*, 2012, **134**, 15312.
 - [9] J.A. Strosio, F. Tavazza, J.N. Crain, R.J. Celotta, A.M. Chaka, *Science*, 2006, **313**, 948.
 - [10] U. Kürpick, T.S. Rahman, *Phys. Rev. Lett.*, 1999, **83**, 2765.
 - [11] M.-F. Hsieh, H.-D. Li, D.-S. Lin, K. Morgenstern, *J. Phys. Chem. C*, 2010, **114**, 14179.
 - [12] V. Simic-Milosevic, J. Meyer, K. Morgenstern, *Angew. Chem. Int. Ed.*, 2009, **48**, 4061.
 - [13] M. Parschau, D. Passerone, K.-H. Rieder, H.J. Hug, K.-H. Ernst, *Angew. Chem. Int. Ed.*, 2009, **48**, 4065.
 - [14] H. Gawronski, K. Morgenstern, *Phys. Rev. B*, 2014, **89**, 125420.
 - [15] A. van Houselt, R. van Gastel, B. Poelsema, H.J.W. Zandvliet, *Phys. Rev. Lett.*, 2006, **97**, 266104.
 - [16] A. Saedi, A. van Houselt, R. van Gastel, B. Poelsema, H.J.W. Zandvliet, *Nano Lett.*, 2009, **9**, 1733.
 - [17] K. Sotthewes, V. Geskin, R. Heimbuch, A. Kumar, H.J W. Zandvliet, *Appl. Phys. Lett. Mat.*, 2014, **2**, 010701.
 - [18] www.itrs.net, 2013.
 - [19] R. Pillarisetty, *Nature (London)*, 2011, **479**, 324.
 - [20] H.J.W. Zandvliet, *Phys. Rep.*, 2003, **388**, 1.
 - [21] H.J.W. Zandvliet, B.S. Swartzentruber, W. Wulfhekel, B.J. Hattink, B. Poelsema, *Phys. Rev.*

- B*, 1998, **57**, R6803.
- [22] J.J.P. Stewart, *J. Mol. Model.*, 2007, **13**, 117312.
- [23] The large uncertainty reflects the fact that the low state molecules are not clearly visible at all voltages and with all tips.
- [24] V. Simic-Milosevic, J. Meyer, K. Morgenstern, *Phys. Chem. Chem. Phys.*, 2008, **10**, 1916.
- [25] M. Mehlhorn, K. Morgenstern, *New J. Phys.*, 2009, **11**, 093015.
- [26] The slightly different values of the high state current (black curve in Fig. 6d) are consistent with slightly different shapes of the molecule in the high state. These slight variations in current and image do not undermine the bistability of the switch as they are negligible compared to the changes in current and image between low state and high state. The histogram still shows two well separated states (Fig. 6e) regardless of the high state leading to a broader maximum.
- [27] Note that diffusion of the molecule is induced at both, ± 1.8 V.
- [28] K. Morgenstern, N. Lorente, K.-H. Rieder, *phys. stat. sol.*, 2013, **250**, 1671.

TABLE OF CONTENTS ENTRY

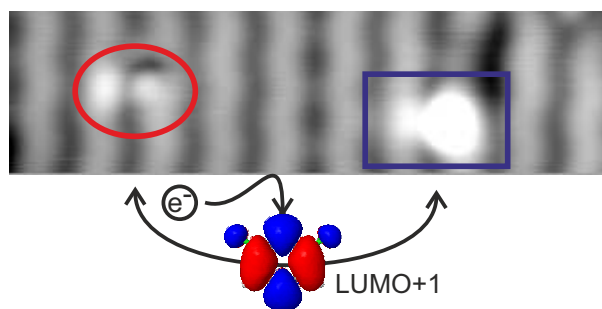

FIG. 10: A molecular switch between two specific adsorption sites of *Meta*-dichlorobenzene on Ge(001) is initiated by electronic excitation of the molecule.