



Highly sensitive ligand-binding assays in pre-clinical and clinical applications: Immuno-PCR and other emerging techniques

Journal:	<i>Analyst</i>
Manuscript ID:	AN-CRV-04-2015-000822.R1
Article Type:	Critical Review
Date Submitted by the Author:	07-Jul-2015
Complete List of Authors:	Spengler, Mark; Chimera Biotec GmbH, Adler, Michael; Chimera Biotec GmbH, Niemeyer, Christof; Karlsruhe Institute of Technology, Institute for Biological Interfaces

Highly sensitive ligand-binding assays in pre-clinical and clinical applications: Immuno-PCR and other emerging techniques

Mark Spengler^{1*}, Michael Adler¹, Christof M. Niemeyer^{2*}

1 Chimera Biotech GmbH,
Emil-Figge-Str. 76 A, D-44227 Dortmund, Germany
E-mail: spengler@chimera-biotec.com
Fax: +49(0)231-9742-844
www.chimera-biotec.com

2 Karlsruhe Institute of Technologie (KIT)
Institute for Biological Interfaces (IBG-1)
Biomolecular Micro- and Nanostructures
Herrmann-von-Helmholtz Platz 1
D-76344 Eggenstein-Leopoldshafen, Germany
E-mail: niemeyer@kit.edu
<http://www.ibg.kit.edu/ibg1/>

* To whom correspondence should be addressed

ABSTRACT

Recombinant DNA technology and corresponding innovations in molecular biology, chemistry and medicine have led to novel therapeutic biomacromolecules as lead candidates in the pharmaceutical drug development pipelines. While monoclonal antibodies and other proteins provide therapeutic potential beyond the possibilities of small molecule drugs, the concomitant demand for supportive bioanalytical sample testing creates multiple novel challenges. For example, intact macromolecules can usually not be quantified by mass-spectrometry without enzymatic digestion and isotopically labeled internal standards are costly and/or difficult to prepare. Classical ELISA-type immunoassays, on the other hand, often lack the sensitivity required to obtain pharmacokinetics of low dosed drugs or pharmacodynamics of suitable biomarkers. Here we summarize emerging state-of-the-art ligand-binding assay technologies for pharmaceutical sample testing, which reveal enhanced analytical sensitivity over classical ELISA formats. We focus on immuno-PCR, which combines antibody specificity with the extremely sensitive detection of a tethered DNA marker by quantitative PCR, and alternative nucleic acid-based technologies as well as methods based on electrochemiluminescence or single-molecule counting. Using case studies, we discuss advantages and drawbacks of these methods for preclinical and clinical sample testing.

KEYWORDS

assay validation, biomarker, drug development, electrochemiluminescence (ECL), ELISA, ligand-binding assay, immunoassay, immuno-PCR (IPCR), proximity ligation, real time PCR, single-molecule counting

1. INTRODUCTION

In recent years, therapeutic proteins and other macromolecules or conjugates thereof, such as toxins, enzymes, monoclonal antibodies and antibody-drug-conjugates,^{1, 2} have gained an ever-increasing importance in pharmaceutical research and corresponding drug development

1
2
3 pipelines.³⁻⁷ Examples of such “biologics”, or generic variants thereof often referred to as
4 “biosimilars”,^{8, 9} include therapeutic, monoclonal antibodies (mAbs),¹⁰⁻¹⁴ human blood clotting
5 factors,^{15, 16} botulinum toxin,¹⁷ insulin,¹⁸ cellular growth factors,¹⁹⁻²³ and recombinant human
6 cytokines.²⁴⁻²⁶ Owing to their generally higher target specificity, such bulky biological molecules
7 provide novel therapeutic potentials, as compared to classical small molecule drugs,²⁷ such as the
8 blockbusters *Fluticasone*,²⁸ *Rosuvastine*,^{29, 30} or *Aripiprazole*.³¹ However, the development of
9 biologics brings with it multiple challenges when it comes to bioanalytical sample testing support
10 for tracing these compounds or quantifying the response of their endogenous interaction
11 partners.³²⁻³⁴ While quantification of small-molecule drugs and metabolites can often be achieved
12 by mass spectrometry (MS)-based methods, these techniques are usually not well suited for
13 studying biologics. Even though MS techniques have made progress as means to analyze
14 macromolecules and to detect proteins in clinical settings,³⁵ sensitivities are typically
15 considerably above those of conventional ligand-binding assays (LBA), which involve specific
16 antibodies and (enzymatic) signal amplification techniques.^{36, 37} In addition, most MS assays for
17 clinical research also require antibody reagents to facilitate the detection of macromolecules,
18 thereby renouncing the main general advantage of MS, that is the label-free detection of
19 molecules-of-interest through their absolute mass without the need for antibody interactions or
20 enzymatic activity.³⁸⁻⁴¹

21
22
23
24
25
26
27
28
29
30
31
32
33
34
35
36 The well-established Enzyme-Linked-Immuno-Sorbent-Assay (ELISA) technology, first
37 described by Yalow et al.,⁴² is considered the gold standard for LBAs. ELISA employs specific
38 binding of antibody reagents to the target of interest and the subsequent signal amplification by
39 enzymatic substrate conversion enabling colorimetric or fluorimetric read-out (for a schematic
40 illustration, see Figure 4a). The analytical sensitivity of ELISA is limited by the linear nature of
41 the enzymatic activity upon conversion of one substrate molecule into one detectable product
42 molecule. In contrast, the so-called DNA-enhanced LBAs usually employ polymerase-chain
43 reaction (PCR)⁴³ for signal amplification, thus enabling the exponential amplification of marker
44 molecules. While the relatively young technology of DNA-enhanced LBAs has previously been
45 surveyed,⁴⁴⁻⁵² we will here discuss this technology in the context of other emerging techniques for
46 high-sensitivity analyses of biomacromolecules with an emphasis on case studies from preclinical
47
48
49
50
51
52
53
54
55

1
2
3 and clinical sample testing in support of pharmaceutical drug development programs.⁵³ In this
4 regard, “high sensitivity” refers to an analytical sensitivity which is beyond that of comparable
5 ELISA assays.⁵⁴ Specifically, we discuss technology platforms which have found their way into
6 routine (pre)clinical sample testing, DNA-enhanced immunoassays, electrochemiluminescence
7 (ECL),⁵⁵ single molecule counting (SMC)⁵⁶ and a brief selection of other emerging LBA
8 technologies.⁵⁷

16 2. GENERAL ASPECTS

17
18 LBAs are used in a vast spectrum of applications ranging from basic academic research to
19 specific analytical and diagnostic issues in clinical and pharmaceutical research and development.
20 Especially in-vitro diagnostics (IVD) and pharmaceutical sample testing have their own
21 requirements to meet certain specific regulations. In the following we will focus on
22 considerations for LBAs specific for the pharmaceutical industry. Sample testing in support of
23 drug development programs requires not only consideration of various scientific and practical
24 challenges. These include the expected needs for LBA’s sensitivity and dynamic range, potential
25 interferences with endogenous components of the matrix, practical availability of critical assay
26 reagents - most prominently antibodies and analyte standards -, available sample volumes, or
27 specific coordination of timelines (Figure 1). In addition, the careful attention of
28 recommendations and guidelines on general LBA method development and validation⁵⁸⁻⁶³ need to
29 be taken into account. For instance, the analytical assay range is defined by accuracy and
30 precision experiments of the standard curve and quality control (QC) samples in a series of three
31 to six independent assay runs. Taking suitable curve fitting models into account, the sensitivity of
32 the assay’s upper and lower limit of quantification (ULOQ, LLOQ, respectively) are defined as
33 the highest or lowest standard curve level that can be quantified with acceptable accuracy (%RE =
34 % relative error) and precision (CV% = % coefficient of variation). Assay accuracy is expressed
35 as the relative error between a calculated and a nominal concentration, while assay precision
36 reflects the variability of concentration results in sample replication.^{61, 62}

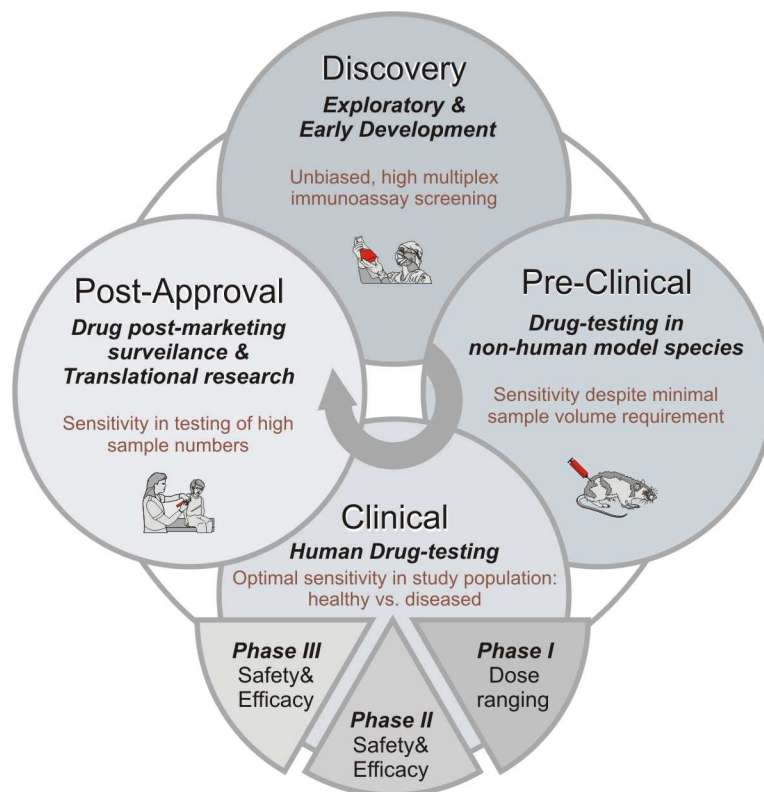

Figure 1. Key challenges for ligand-binding assays in the four development phases of a macromolecular drug (biologic) from discovery of a given compound for a particular therapeutic purpose over its pre-clinical and clinical testing to drug approval by regulatory agencies and beyond. The clinical phase is usually divided into three sub-phases I - III. Phase I trials are usually conducted with small numbers of healthy volunteers to determine drug safety and dosing. The main intention in Phase II trials is to gain initial information on drug efficacy and further investigate safety in small patient numbers. Phase III trials determine safety and efficacy of the drug in larger patient populations, sufficient for statistical evaluation. The main purposes of a given phase within the development of a new drug are printed in italics. The associated main challenges for the bioanalytical sample testing of each phase are indicated in red. Note that biomarker quantification is usually conducted in the discovery phase to identify potential lead candidates and in parallel to the mandatory PK sample testing during the following phases, e.g. to monitor the biological response on the drug's therapeutic mechanism.

In general, the recommended acceptance criteria differentiate between pharmacokinetic (PK) studies to quantify drug levels⁶¹ and biomarker studies to identify suitable markers indicative for a disease or drug treatment. Biomarker quantification is therefore mainly carried

1
2
3 out in the discovery phase (Figure 1) to identify potential lead candidates and to gain
4 pharmacodynamic (PD) information during later phases of the drug development process. PD
5 testing is usually implemented in parallel to the mandatory PK sample testing, e.g. to monitor the
6 biological response to the drug's therapeutic mechanisms.⁶² Specifically, PK methods should
7 meet fairly stringent acceptance criteria for accuracy (%RE and CV% of $\pm 20\%$ with $\pm 25\%$ at the
8 extremes of the analytical range at ULOQ and LLOQ).⁶¹

9
10
11
12
13
14 In contrast, wider acceptance criteria can be applied for biomarker studies. Owing to the
15 generally stronger matrix interference and potential endogenous background in biological
16 specimen, a scientifically reasonable "fit-for-purpose" approach is possible here.⁶² Another key
17 difference between PK and biomarker assays usually concerns the availability of an analyte
18 standard. While the analyte in a PK assay, i.e., the drug, is generally available as well-defined
19 compound, biomarker assays typically require recombinant molecules to be used as standards
20 because the endogenous biomarker is either extremely difficult to obtain or not even accessible.
21 The so-called dilution linearity can then be tested to evaluate whether samples with analyte
22 concentrations above ULOQ can be diluted to fit into the assay's dynamic range. Due to relative
23 high sample concentrations needed, dilution linearity is usually tested with spiked samples. Since
24 the antibody reagents may have different binding characteristics for the artificial standard, which
25 may differ from the endogenous biomarker in e.g. post-translational modifications, the so-called
26 sample parallelism needs to be applied. There, the concentration of the endogenous analyte,
27 determined in a "real", individual biological sample by using a recombinant standard in a
28 standard curve matrix, is compared with concentration values determined at various additional
29 sample dilution ratios over the MRD. This procedure is done in order to prove that the
30 endogenous analyte is quantified correctly in real samples despite any differences in between
31 study samples and the standard curve calibration samples. While this sample parallelism
32 represents an important parameter in biomarker assay validation, it is usually not relevant for PK
33 assays.
34
35
36
37
38
39
40
41
42
43
44
45
46
47
48
49

50 Another important difference between PK and biomarker studies stems from ethical and
51 regulatory considerations. Due to their availability from other sources, e.g. hospital remnant
52 samples, sample materials containing the analyte (endogenous biomarker) can often be used for
53
54
55
56
57
58
59
60

1
2
3 biomarker studies. However, great care has to be taken here that the LBA's signal response is not
4 affected by different populations, sampling procedures or storage conditions of the control
5 samples. In contrast, samples already containing the analyte (drug) are usually not available for
6 PK assay development and validation at all.
7
8
9

10
11 Typical additional validation parameters like stability and robustness of the assay, or
12 specificity and selectivity in different specimen or study populations are addressed in the
13 regulatory guidelines of LBA method development.⁵⁸⁻⁶⁰ It is important to note, that these only
14 provide general *guidance* for bioanalytical assay development, validation and sample testing.
15 They are often not strictly discriminating between chromatography, mass-spectrometry or
16 immunoanalytic techniques, but mostly make suggestions regarding acceptance criteria to be
17 specifically defined for a given assay during assay development and pre-validation. To specify
18 guidance for immunoassay technologies, the pharmaceutical and bioanalytical community
19 therefore usually publishes "*white paper*" recommendations for best practice procedures.⁶¹⁻⁶³
20 However, even these much more detailed descriptions do not cover all relevant aspects of a given
21 assay, in particular, when it comes to specifications of emerging technologies, such as the here
22 described high sensitivity LBAs. Since the guidance for established testing procedures can not
23 always be directly transferred to these novel techniques, it is of highest relevance to precisely
24 define and document assay limitations in order to meet the typical validation criteria or at least to
25 enable a scientifically sound argumentation why the higher assay sensitivity requires an
26 adaptation of the common criteria.
27
28
29
30
31
32
33
34
35
36
37
38

39
40 In the following, we will briefly discuss some technical issues of relevance for high
41 sensitivity LBAs. **Critical assay reagents** include antibodies, aptamers or other oligonucleotides,
42 receptors, binding proteins, peptides or antigens, which specifically recognize the analyte. The
43 specificity and affinity of these binders determine the performance of all LBAs.^{61, 64-66} So-called
44 signal generating reagents (SGR)⁶⁷ are analyte-binding molecules tagged to some sort of reporter,
45 such as an enzyme, a dye, fluorophore, or hapten group to enable downstream detection of the
46 binding event. Notably, detection technologies, which employ strong signal amplification have
47 advantages over amplification-free approaches because signal amplification can compensate for
48 low binding affinities. For example, it has been demonstrated that PCR-based signal
49
50
51
52
53
54
55
56
57
58
59
60

amplification enabled the use of weak binders which were not well suited for conventional ELISA.⁶⁸ The **Signal-to-noise (S/N) ratio** reflects the intensity of specific signals with respect to signals originating from negative controls. These background signals typically stem from non-specific binding of SGR to components of the sample matrix, other critical assay reagents, buffer ingredients, or the surface of reaction vials or beads. The optimization of the S/N ratio is of key importance to warrant solid bioanalytical sample testing support (Figure 2). Because high sensitivity LBAs usually amplify specific and non-specific binding events to a similar extent, increased sensitivity not necessarily leads to a gain in S/N ratio.^{69, 70} Reduction of background signals can be obtained by minimization of non-specific SGR binding through careful choice of reagents, extensive blocking, and, in some cases, by sample dilution (see below).

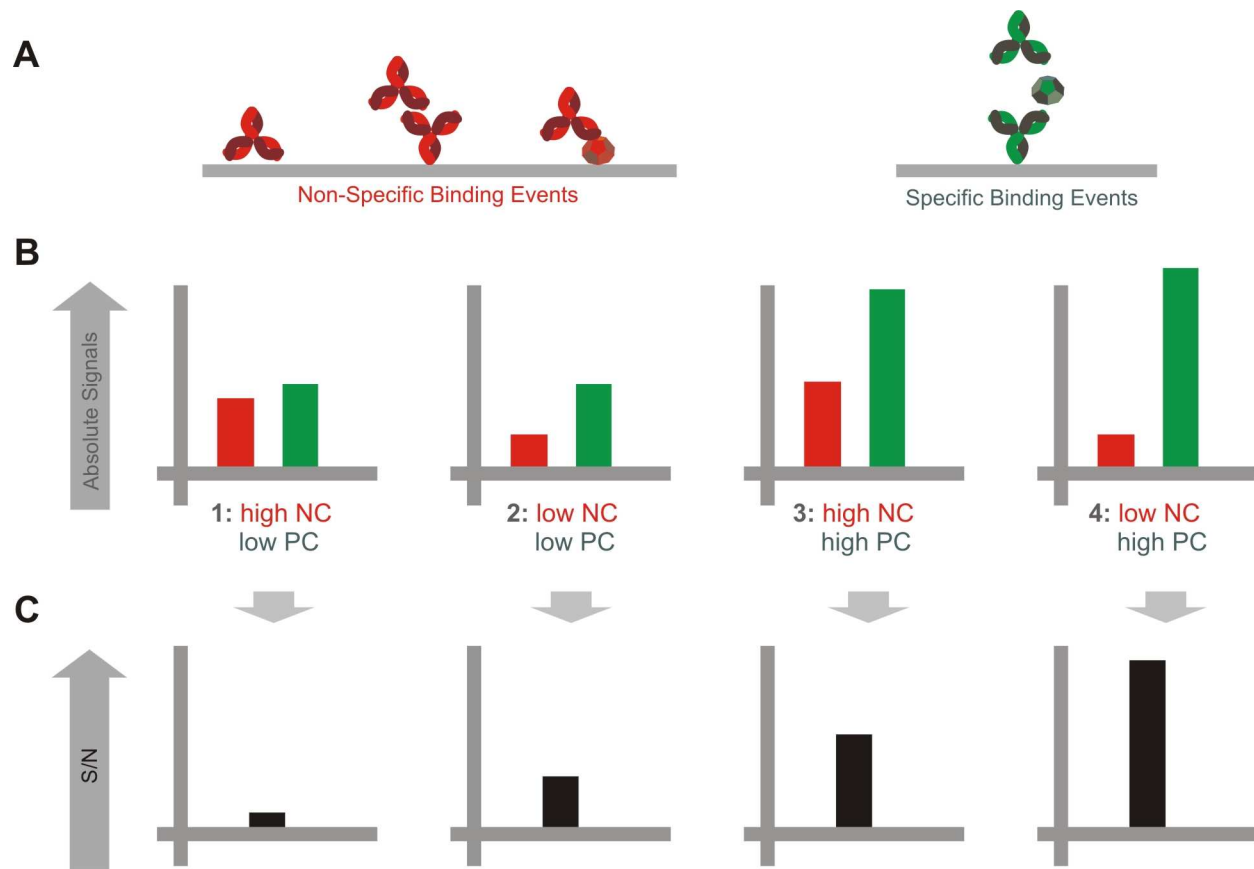

Figure 2: Schematic illustration of signal-to-noise (S/N) ratios of immunoassays arranged in the order of efficacy for target detection (poor to best). NC and PC represent arbitrary signal

1
2
3 *intensities for the negative and positive controls, respectively. Note that these are hypothetical*
4 *test cases.*
5
6
7

8 Non-specific binding of assay reagents are minimized by appropriate **blocking reagents**,
9 used for coating surface materials and spiking into buffers.^{45, 66, 71} For high-sensitivity LBA,
10 however, it is impossible to completely avoid background signals. For example, in PCR-based
11 LBA a single non-specifically bound DNA molecule is sufficient for generating a significant level
12 of background. This background signal needs to be compensated by an increase in specific
13 signals, which can be obtained by tailored SGR with increased affinity, such as antibody-DNA
14 conjugates.^{66, 72, 73} Non-specific binding of SGR to endogenous components present in the
15 **biological matrix** of the analyzed sample is a frequently encountered problem in LBA
16 development.⁷⁴⁻⁷⁶ Importantly, the composition and complexity of the biological matrix often
17 varies to a large extent from, e.g., species to species, between different study cohorts, healthy to
18 diseased individuals, or even between samples drawn at different time points from one individual.
19 Reduction of matrix effects is therefore of paramount importance to meet specificity and
20 selectivity acceptance criteria. Specificity of the assay is related to cross reactivity of the used
21 antibodies towards isoforms of the analyte or other structurally related targets present in the
22 matrix. Specificity can be validated by spiking experiments using such interfering reagents if
23 known and available.^{61, 62} Selectivity is referred to as the ability of the assay to quantify the
24 analytical target in the presence of other, unknown sample intrinsic components that may be
25 specific for a certain subpopulation of the study or even disease related. Selectivity is validated in
26 spiking experiments in multiple lots (usually 10 or more) per relevant sample matrix
27 subpopulation (e.g. healthy vs. diseased) and specificity and selectivity are assessed for
28 acceptable accuracy (%RE) and precision (CV%) in the majority of tested samples (usually \geq
29 80%).⁶¹
30
31
32
33
34
35
36
37
38
39
40
41
42
43
44
45
46
47

48 Negative influences of the biological matrix can be minimized by **dilution of samples**
49 under optimized buffer conditions^{45, 49, 66, 77-79} because dilution affects low affinity interactions,
50 i.e., the non-specific binding of assays reagents to matrix components, to a greater extent than the
51 high-affinity interactions between the SGR and the target. Hence, sample dilution can lead to a
52
53
54
55
56
57
58
59
60

1
2
3 significant increase in S/N ratio, provided that the read-out of the assay is sufficient to generate
4 clear signals even in the low concentration range. Moreover, dilution brings with it the
5 opportunity to adjust buffer conditions with respect to pH, ion strength, concentration of
6 detergents and blocking reagents, or other factors which favorably affect the specific binding of
7 SGR.⁸⁰ The sample dilution ratio, optimized with respect to assay accuracy and precision using a
8 specific diluent, is therefore often defined as “minimal required dilution (MRD)” of the
9 bioanalytical method.^{61, 62} Signal amplification-based ultra-sensitive LBA technologies, such as
10 immuno-PCR (IPCR), allow for relative high sample dilution ratios while still maintaining the
11 required sensitivity to support pharmacokinetic or pharmacodynamic studies (Figure 3).^{77, 81-85}
12
13
14
15
16
17
18
19
20
21
22
23
24
25
26
27
28
29
30
31
32
33
34
35
36
37
38
39
40
41
42
43
44
45
46
47
48
49
50
51
52
53
54
55
56
57
58
59
60

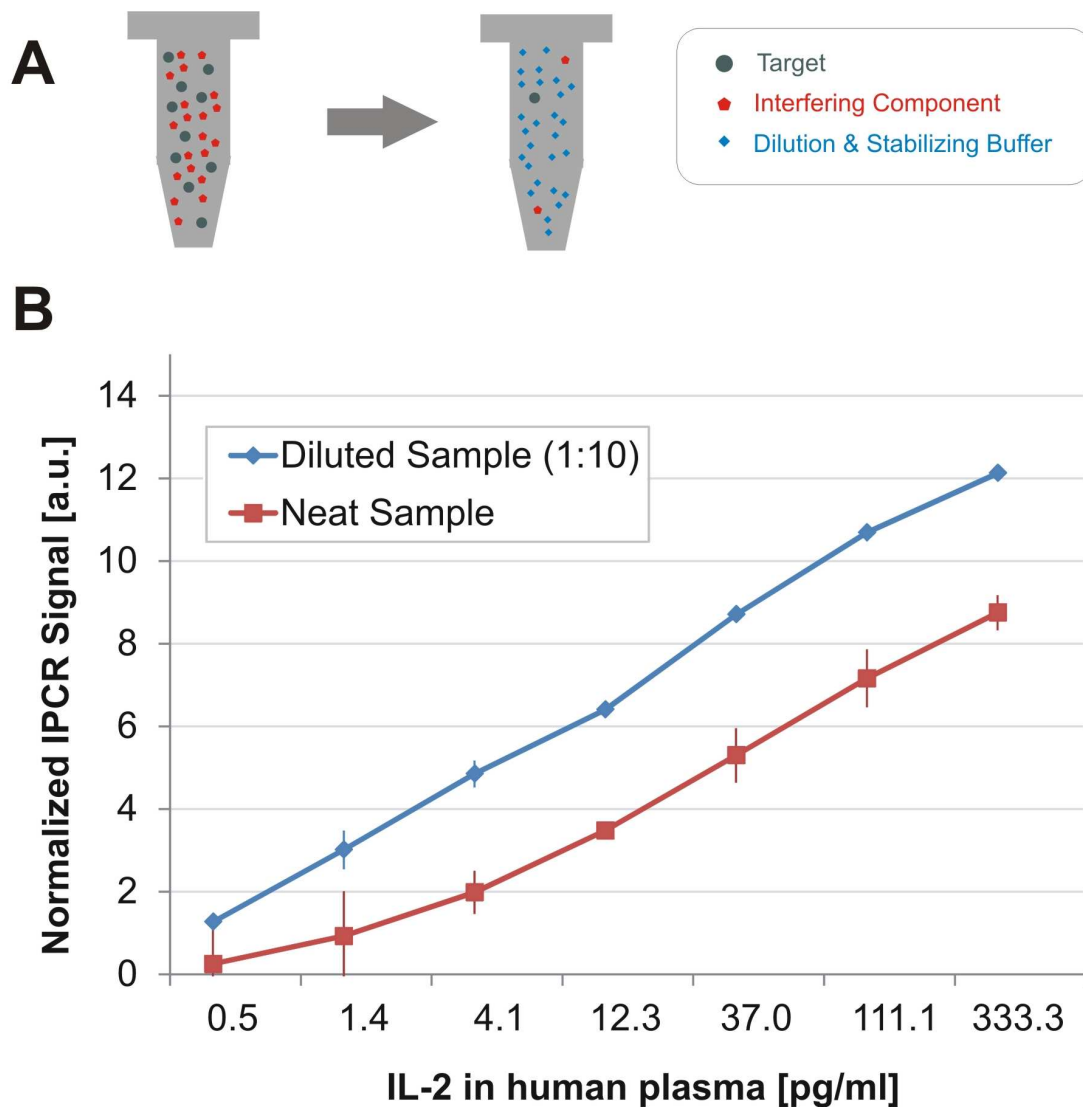

Figure 3: The concentration of interfering matrix components in a test sample is reduced by dilution, as schematically depicted in A). Sample dilution can lead to reduced negative matrix effects and improved analyte binding conditions, as exemplarily demonstrated in B) for IPCR-based detection of human interleukin 2 (IL-2). Note that signal response is given in arbitrary units [a.u.] normalized by subtraction of non-spiked negative controls. The error bars indicate the standard deviation obtained from duplicate measurements. Data from reference ⁸⁶.

LBA development and validation guidelines⁵⁸⁻⁶² recommend that the **standard curve matrix** should be identical or as similar as possible to the study sample. This helps to compensate for effects interfering with antibody-analyte binding, because the matrix interference is

1
2
3
4
5
6
7
8
9
10
11
12
13
14
15
16
17
18
19
20
21
22
23
24
25
26
27
28
29
30
31
32
33
34
35
36
37
38
39
40
41
42
43
44
45
46
47
48
49
50
51
52
53
54
55
56
57
58
59
60

synchronized between sample and standard curve performance.^{66, 77} In the development of PK methods to quantify exogenous drugs, quality control (QC) samples must be prepared with the same type of neat, unmodified matrix matching the study samples.⁶¹ In contrast, methods for assaying biomarkers^{62, 63} can use standard curve matrices and QC samples prepared in a substitute matrix as long as this allows detection of the biomarker with adequate accuracy and precision.⁶² The reason for this recommendation is that endogenous biomarkers present in the standard-curve matrix will limit the sensitivity of the method, because SGR will specifically (!) bind to the endogenous marker in standards and QCs. Therefore, a standard matrix can be selected, which contains low concentrations of the biomarker, and this can be achieved, for instance, by stripping or immune-depletion of pooled samples, or even biomarker-free buffers.

Sample information density. Reduced sample consumption is of great importance in bioanalytical sample testing support where available amounts are of limited accessibility. This is the case in, e.g., small animal studies, orphan studies, lumbar punctures, biopsies, or even studies on the level of single cells. Macromolecule quantification in support of microsampling studies, i.e., dried blood spot sampling studies⁸⁷ or studies restricted to very small sample volumes,⁸⁸ which aim for generation of, e.g., complete PK-profiles from various time point blood samples derived from the tail vein of a single mouse,⁸⁹ are becoming increasingly relevant.⁹⁰ Obviously, it is desirable to extract as much information as possible out of a given amount of sample. While conventional ELISA testing typically requires approx. 50 - 100 μ l sample volumes, amplification-based ultra-sensitive technologies often need volumes of $<5 \mu$ l.^{78, 91} In addition to providing high sensitivity in LBA microsampling studies, toleration of high sample dilution also enables splitting of the sample into several fractions, which can then be analyzed individually to maximize the information density drawn from a single sample. This approach has been termed as “polyplexing” as a delineation to “multiplexing” where several analytical targets are detected simultaneously in a single experiment. Owing to spatially separated reactions, polyplexing avoids typical problems of multiplex analyses, which stem from promiscuous binding of SGR and non-specific cross-reaction between multiple critical assay reagents. Challenges regarding the selection of capture and detection antibodies increase exponentially with growing numbers of targets in multiplex assays.⁹²⁻⁹⁴ Hence, the selection of highly target specific and non cross-reactive antibodies with

1
2
3 comparable binding efficiencies are the major obstacles of multiplex immunoassays. In contrast,
4 polyplexing has been demonstrated as a convenient strategy to avoid these problems because it
5 combines economic sample consumption and maximization of the density of information which
6 can be drawn from a single sample.⁸¹⁻⁸⁴
7
8
9

10 11 12 **3. Ultra-sensitive ligand binding assay technologies** 13

14 Due to the high specificity of antibody-antigen binding, assays which employ antibodies
15 as binding molecules play the major role among the ligand-binding assays, with ELISA^{42, 95} being
16 the gold standard for large molecule pre-clinical and clinical bioanalytical sample testing support.
17 In most ELISA variants, a detector antibody is used as SGR, which specifically binds to the
18 target. Signal generation is usually achieved by an enzyme linked to the antibody, which converts
19 a silent precursor molecule into a coloured, fluorescent or luminescent product in an amplified
20 fashion (Figure 4a). To discriminate specific signals from assay background originating from
21 non-specifically bound SGR or autoconversion of the precursor molecule, antigen levels in the
22 pM - μ M range are usually needed to become detectable at the macroscopic level. However,
23 detection and quantification of molecular binding events is not limited to ELISA-type enzymatic
24 signal generation. Alternative techniques based on chemical (ECL, Figure 4b) or biochemical
25 amplification reactions (IPCR, Figure 4c) have been developed, which provide greater sensitivity
26 than conventional ELISA methods. Moreover, high-sensitivity read-out of LBA can be achieved
27 by techniques derived from single-molecule spectroscopy (single-molecule counting, SMC, see
28 Figure 5, below).
29
30
31
32
33
34
35
36
37
38
39
40
41
42
43
44
45
46
47
48
49
50
51
52
53
54
55
56
57
58
59
60

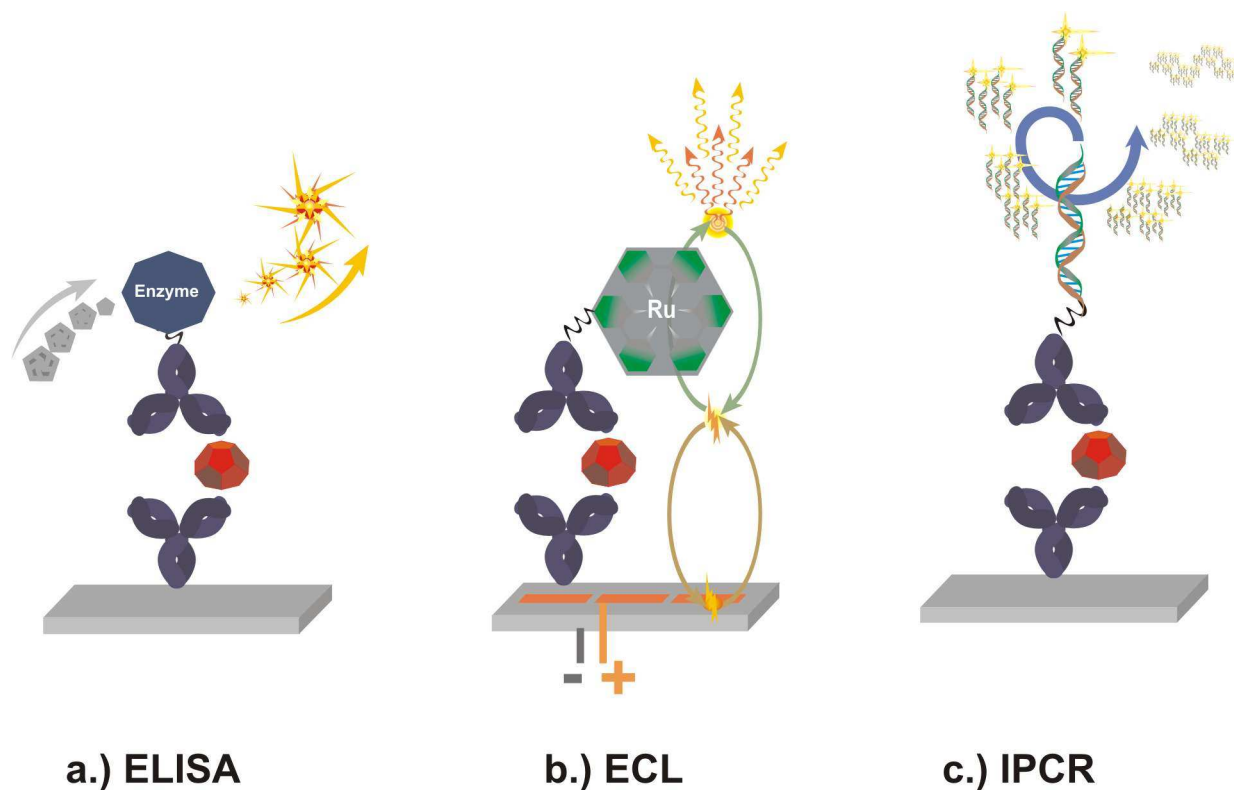

Figure 4: Schematic illustration of amplified LBA technologies, enzyme linked immune sorbent assay (ELISA), electrochemiluminescence (ECL), and Immuno-PCR (IPCR).

In this survey, we focus on methods, which are beyond the level of proof-of-concept studies and have already found their way into routine application, such that they have been evaluated in pre-clinical and clinical studies of pharmaceutical development. In particular, we will discuss amplified assays on the basis of electrochemiluminescence (ECL) or nucleic acid labels, i.e., IPCR, proximity ligation, and bead-based nucleic acid biobarcode, along with amplification-free assays based on SMC. An overview of specific experimental details of these technologies is given in Table 1. Before in depth discussion of the aforementioned techniques along with related case studies, we note that ECL (chapter 3.2) can be considered the most established high-sensitivity LBA technology in pharmaceutical drug development, with a major vendor offering commercial equipment and kits. This technique has already been reviewed extensively^{55, 96-100} and we will therefore focus here on selected recent case studies. Nanoparticle-based “Bio-Barcode” technology (chapter 3.5) has also been reviewed recently⁹¹ with an

emphasis on diagnostic applications. The fairly young technique of SMC (chapter 3.1) has so far been predominantly used for diagnostic purposes with a strong focus on Troponin testing for cardiac infarction diagnosis.¹⁰¹ However, SMC is becoming more frequently used in pharmaceutically relevant sample testing support.⁵⁷ Similar, IPCR is gaining an increased significance for pharmaceutical development processes (chapter 3.3), while the related nucleic acid-enhanced proximity ligation currently appears to have an emphasis on biomarker discovery (chapter 3.4).

Table 1: Overview of key aspects of the LBA technologies discussed in this review.

Aspect	Technology					
	ELISA	SMC	ECL	IPCR	PLA / PEA	Bio-Barcode
Detector label	Enzyme	Fluorophore	Tris(bipyridine) ruthenium(II)	DNA-tag	DNA-tag	DNA-tag
Read-out	Analog Colorimetric / Fluorometric	Digital & Analog (concentration dependent) Flow cytometry	Analog Electro- chemiluminescence	Analog Real-time qPCR	Analog Hybridization / PCR / RCA	Analog Hybridization / PCR
Signal amplification	Enzymatic turnover-dependent	No	Electrochemical	Exponential	Dependent on read-out: None - Exponential	Dependent on read-out: None - Exponential
Ligand-binding conditions	Interphase (plate)	Interphase (plate) and Semi-homogenous (beads)	Interphase (plate)	Interphase (plate)	Homogenous (surface independent) and Semi-homogenous (beads)	Semi-homogenous (beads)
Sample volume*	100µl	100µl	100µl	30µl	30µl	30µl
Typical MRD	Neat – 1:10	Neat – 1:10	Neat – 1:10	Neat – 1:10	Neat – 1:10	Neat – 1:10
Typical sensitivity	ng/ml - µg/ml	fg/ml – pg/ml	pg/ml – ng/ml	fg/ml – ng/ml	pg/ml – ng/ml	pg/ml – ng/ml
Dynamic range	>2 logs	>4 logs	>2-3 logs	>4-5 logs	>4 logs	>3-4 logs
Reference	Price et al. 1997 ⁹⁵	Todd et al. 2007 ⁵⁶ Fischer et al. 2015 ⁵⁷	Wei et al. 2011 ⁵⁵ Li et al. 2012 ⁵⁷	Adler et al. 2008 ⁵⁰ Fischer et al. 2015 ⁵⁷	Zhang et al. 2007 ⁴⁶ Darmanis et al. 2011 ¹⁰²	Nam et al. 2003 ⁹¹ Bao et al. 2006 ¹⁰³

*Typical total per-well/vial volume at assay's sample dilution

3.1. Single-Molecule Counting

Single molecule counting (SMC) represents an LBA which lacks any form of signal amplification but still holds the potential for increased sensitivity over standard ELISA.⁵⁶ As outlined in Figure 5, samples are diluted in assay buffer and the target molecule is allowed to bind to capture antibodies immobilized either in microtiter plates or on magnetic microparticles. The solid supports are washed and a fluorophore-labeled detection antibody is allowed to bind to the immobilized immunocomplex. Following to extensive washing to remove loosely bound

1
2
3 detection reagents, immunocomplexes are disrupted with a protein denaturing elution buffer. The
4 elution volume is typically considerably smaller than the initial sample volume, thereby
5 increasing the concentration of the eluted fluorophore-labeled detection antibody. In the case of
6 particle-based assay formats, samples are filtrated to remove particles for downstream signal
7 read-out. The eluate is analyzed in a capillary flow cell through single molecule counting using an
8 automated confocal laser microscope. Photons emitted from the fluorophore-labeled detection
9 antibodies are counted in defined time intervals, automatically evaluated and plotted as individual
10 peaks. These peaks represent digital yes/no information rather than signal intensity. The number
11 of peaks per time interval allows one to calculate the concentration of fluorophore-labeled
12 detection antibody, which is then used to extrapolate the concentration of target antigen by aid of
13 calibration curves.
14
15
16
17
18
19
20
21
22
23
24
25
26
27
28
29
30
31
32
33
34
35
36
37
38
39

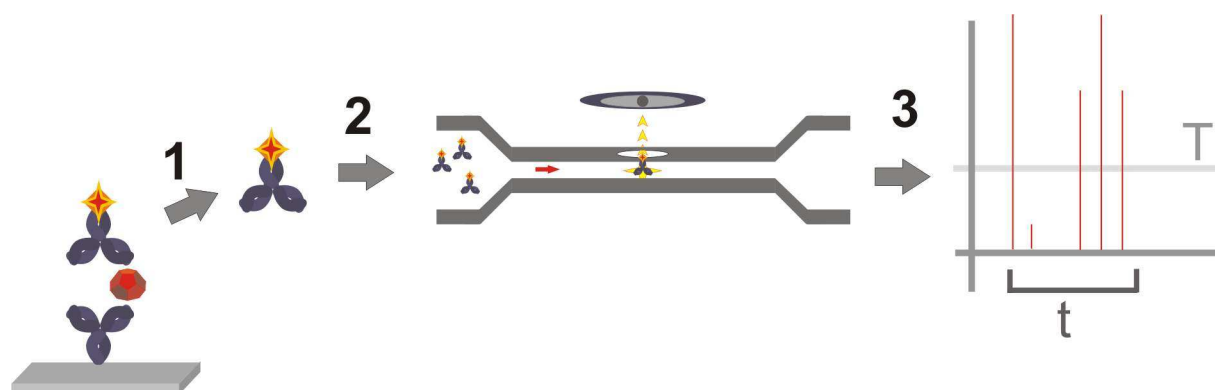

Figure 5: Schematic illustration of single molecule counting (SMC) technology. 1: Solid-phase binding and separation of immunocomplex; 2: transfer to single-fluorescence detection cell and measurement; 3: analysis of signals above threshold “T” in a given time “t”.

SMC technology typically leads to impressive assay sensitivities and standard curve ranges. For instance, a greater than 4-log dynamic range from 60 pg/ml to 1 μ g/ml was reported for detection of human Cytokine IL-17.⁵⁶ Numerous publications relevant for pharmaceutical drug development, mainly regarding heart muscle biomarker Cardiac Troponin^{102, 105} but also human cytokines,¹⁰⁶ suggest that SMC is indeed emerging in pharmaceutical sample testing support.⁵⁷ The fact that SMC immunoassays omit the need for enzymatic signal amplification is

1
2
3 often considered as an advantage because no variations in enzymatic activity can occur which
4 would bias the analysis. However, minor differences in enzymatic activity in amplification-based
5 techniques, such as ELISA, ECL, or IPCR, are typically in an acceptable range. Likewise,
6 variations in fluorophore-to-antibody labeling ratios, which may lead to differences in
7 fluorescence read-out in SMC, seem to be controllable within the acceptable variations in
8 accuracy and precision for pharmaceutical sample testing.^{58, 60-62}

9
10
11
12
13
14 However, the missing signal amplification step and the related demand for sufficiently
15 high concentrations of analyte-immunocomplexes in the sample (or else, sufficient sample
16 volumes to allow concentration of the analyte-immunocomplexes by solid phase-based
17 techniques) can limit the scope of SMC. Sample dilution, which at the same time would reduce
18 sample consumption, is not always possible because of the limited ability of SMC to tolerate
19 higher sample dilution ratios needed for minimization of interference from matrix components
20 (see section 2). These constraints can reduce options to adjust assay performance in pooled
21 matrices necessary for analyzing individual samples from large patient cohorts, which bring with
22 them all the individual effects that might show up in a clinical trial.⁶¹⁻⁶³ Biological specimen often
23 have to be filtered to ensure homogenous analyte-binding and filtration has to be validated with
24 the assay to control any possible bias introduced by this step. Moreover, the extensive washing
25 procedures needed to minimize signals from non-specifically bound dye-labeled detection
26 antibody as well as potential interference from autofluorescent matrix components and
27 comparably long read-out time especially at low analyte concentrations to collect the needed
28 signals constitute possible deficiencies of this technology.

29
30
31
32
33
34
35
36
37
38
39
40
41 It should be noted that additional amplification-free techniques are currently emerging,
42 which promise applicability in real-life routine diagnostics and pharmaceutical sample testing.
43 These approaches include cantilever array-based label-free sensing,¹⁰⁷⁻¹⁰⁹ microscale
44 thermophoresis,¹¹⁰ acoustic membrane micro particle (AMMP) technology,¹¹¹ silicon photonic
45 microring resonators¹¹²⁻¹¹⁴ or optical fiber bundles for single molecule detection and analysis.¹¹⁵⁻
46
47
48
49
50
51
52
53
54
55
56
57
58
59
60
¹¹⁷ To the best of our knowledge, however, these techniques have not yet been exploited for
routine support of pharmacological drug development studies.

3.2. Electrochemiluminescence

Electrochemiluminescence (ECL) of tris(2,2'-bipyridyl)ruthenium(II) [Ru(bpy)₃(2+)] is commonly used in immunoanalytics, clinical diagnostics and also pharmaceutical drug development.^{55, 96-100} ECL works similar as the conventional ELISA, however, the signal amplification is facilitated by repeated oxidation and reduction of antibody-coupled Tris(bipyridine)ruthenium(II) complexes on electrode surfaces which leads to photon excitation upon regeneration with tripropylamine (Figure 4b). ECL sensitivities are usually slightly better than those of conventional ELISA. The main advantage of this technology stems from its potential for multiplexed analysis of targets in unpurified sample materials without the need of extensive washing.¹¹⁸ Similar as in ELISA, specificity of critical assay reagents, in particular antibodies, and interference from matrix components with the analyte binding event drastically limit multiplexing capacity. With commercial vendors and contract research organizations (CRO) available, ECL is routinely used in pharmaceutical large molecule drug development support. Case studies range from oncology,¹¹⁹ neurodegenerative disorders¹²⁰ and metabolic diseases¹²¹ to autoimmune defects.¹²² Moreover, ECL is widely used in screening for unwanted immunogenicity of biologics.^{119, 123} Some time ago, ECL support in drug development trials was hindered by the acquisition of the only commercial vendor which blocked the access to this technology by the acquiring party.¹²⁴ These problems are nowadays solved and ECL is certainly a good alternative in cases where classical ELISA reaches its limits.

3.3 Immuno-PCR

Since the early nineteen-eighties, the polymerase chain reaction (PCR)^{43, 125} has become the major tool in molecular biology and the related life-sciences owing to the extremely sensitive and efficient amplification of nucleic acid templates.¹²⁶ This level of sensitivity, nowadays routinely used for detection of even single molecular targets,¹²⁷ has long been inaccessible for LBA technologies. To overcome these limitations, the concept of Immuno-PCR (IPCR, Figure 4c), combining ELISA-type LBA technologies with the exponential signal amplification power of PCR, was developed in 1992.¹²⁸ In contrast to the antibody-enzyme conjugates used in ELISA,

1
2
3 the key reagents in IPCR are antibody-DNA conjugates wherein a DNA-marker is linked to the
4 detection antibody. DNA-polymerase is added subsequently as part of a reaction master-mix,
5 which allows for quantitative measurement of the DNA-marker (and thus the analyte-antibody
6 immunocomplex) by quantitative PCR (qPCR). During the last two decades, an increasing
7 number of DNA modifying enzymes and techniques for sequence specific manipulations of
8 nucleic acids have led to additional DNA-based LBA technologies. Because these developments
9 were typically conducted as proof-of-concept studies and they have been surveyed previously,^{45,}
10 47, 51, 52, 129 we will here focus on the most important features of IPCR and illustrate the state-of-
11 the-art of this LBA technology on the basis of case studies in the area of pharmaceutical drug
12 development programs.

21 Even though amplification of nucleic acid molecules allows one for detection of
22 theoretically single target molecules, the immune-affinity coupling steps between DNA-labeled
23 detector molecules and analyte significantly increases the number of target molecules needed for
24 specific signal amplification. Due to the steady-state on/off kinetic nature of antibody-antigen
25 binding, a level of approx. 1000 analyte molecules in a typical immunoassay volume of 100µl can
26 be considered as theoretical detection limit for immunoassays.¹³⁰⁻¹³² The survey of LODs (limit of
27 detection) reported in relevant IPCR publications confirmed this theoretical considerations.⁵⁰
28 Indeed, a broad range of IPCR case studies demonstrated LODs close to the theoretical detection
29 limit of LBAs, down to a few 1000 analyte molecules or even below.^{45-47, 50, 129} Applying these
30 numbers onto a typical protein target of about 50 – 100 kD in size, this LOD translates into sub-
31 picogram amounts of target proteins, which is considered sufficient for quantification of low
32 abundant biomarkers or free bioactive markers traced in supportive (pre)clinical LBA support
33 studies where the biomarker is the actual drug target.⁴⁹

45 Various modifications of the initial IPCR protocol¹²⁸ have been reported, many of which
46 have led to a significant increase in the analytical sensitivity. In some academic and exploratory
47 applications even an extreme enhancement of more than 100,000-fold in comparison to ELISA
48 LODs was reported.¹³³⁻¹³⁶ Despite these impressive numbers, IPCR assays have long been
49 considered as cumbersome, hard to develop, and lacking the robustness required for bioanalytical
50 sample testing support in pharmaceutical drug development. Technical issues concerned the
51
52
53
54
55

1
2
3 availability of appropriate microplate materials which are thermostable and have high protein
4 binding capacity,⁴⁹ as well as the need for careful handling of liquids and avoidance of plate
5 transfer steps to minimize cross-contamination.¹³⁷⁻¹³⁹ These issues also apply for alternate
6 approaches, such as bead-based IPCR assays^{49, 91, 140, 141} or chemically activated glass surfaces
7 designed for automated processing.¹⁴² Therefore, similar as for SMC⁵⁶ or ECL,⁹⁹ specialized
8 laboratory equipment and matching kits of reagents and consumables are mandatory to take full
9 advantage of the power of this LBA technique.¹²⁶ For instance, highly sensitive quantitative
10 Immuno-PCR (qIPCR)⁶⁶ assays, commercially available since the early 2000 years, contain pre-
11 synthesized antibody-DNA conjugates. These are the key reagents for IPCR because they
12 eliminate cumbersome syntheses or multi-step on-surface assembly of immunocomplexes.^{49, 50, 91,}
13 ¹⁴³⁻¹⁴⁵ The latter is particularly disadvantageous for assay performance because each coupling step
14 in the LBA protocol represents a potential error source^{132, 146, 147} and leads to decrease in assay
15 performance.⁶⁴ These developments led to reduction of LLOQ for macromolecules in
16 pharmacokinetic and pharmacodynamic pre-clinical⁸¹ and clinical studies^{16, 82, 148, 149} down to
17 several 1000 molecules along with a wide standard-curve range of up to six orders of
18 magnitude.^{45, 47}

19
20
21
22
23
24
25
26
27
28
29
30
31
32
33
34
35
36
37
38
39
40
41
42
43
44
45
46
47
48
49
50
51
52
53
54
55
56
57
58
59
60

As an example, the advantages of pre-conjugated reagents over sequential protocols have clearly been demonstrated in a study concerning detection of human interleukin 6 (IL-6).⁶⁶ Indirect sandwich assay and sequential incubation resulted in an LOD of 10 pg/ml IL-6 in human serum, demonstrating an approx. 100-fold improvement over conventional ELISA. In comparison, the use of IL-6 specific pre-conjugated reagents enabled another 100-fold gain in sensitivity with an LOD of 100 fg/ml corresponding to an approx. 10.000-fold advance as compared to ELISA.⁶⁶ Commercial IPCR technology is nowadays available at contract research organizations (CRO)^{150, 151} for custom assay development^{83, 84, 151-153} as well as bioanalytical services under various regulatory regimes up to full good laboratory practice (GLP) standards.^{57, 150, 154} This not only enables pre-clinical toxicology studies to support investigational new drug (IND) programs but also to realize fully validated IPCR protocols for sample testing support under GLP regime. It is therefore not surprising that this technology has found its way into routine application. Exemplary case studies will be discussed in the following.

1
2
3
4
5
6
7
8
9
10
11
12
13
14
15
16
17
18
19
20
21
22
23
24
25
26
27
28
29
30
31
32
33
34
35
36
37
38
39
40
41
42
43
44
45
46
47
48
49
50
51
52
53
54
55
56
57
58
59
60

Mucosal vaccination. IPCR has a proven track record in the quantification of viral loads enabling valuable information on the acute status of a viral infection. Examples include HIV,¹⁵⁵ rotavirus⁷⁸ and norovirus,¹⁵⁶ wherein highly complex and challenging matrices like food homogenate or patient stool underlined the method's high matrix tolerance. Likewise, very low numbers of pathogens were detected in large sample volumes, e.g., to monitor bacterial contamination of water¹⁵⁷ and food.¹⁵⁸⁻¹⁶² Moreover, single-cell sensitivity was demonstrated in pre-implantation diagnostics of histocompatibility complex-presenting blastocysts.^{163, 164} Based on this capability for the high-sensitivity quantification of biomarkers, IPCR has been used in the development of novel vaccination strategies.¹⁶⁵⁻¹⁶⁷ Virosomes are artificial virus particles presenting the actual vaccine structure but lacking the viral genome. Virosome vaccination against mucosal transfected diseases, such as HIV, was recently established by aid of IPCR as supportive analytical technique in the course of an initial phase-I clinical trial.^{82, 83} In this study, anti-vaccine specific IgA and IgG antibodies as well as total IgA and IgG response needed to be quantified in mucosal and serum samples (Figure 6). Particular challenges included the approx. 100-fold lower antibody concentrations in mucosal tissue as compared to blood as well as strongly limited mucosal material owing to the complex mucosal sampling procedures. Moreover, it was difficult to identify antibodies for specific differentiation of the four immunoglobulin targets in the presence of cross-reactive alternate immunoglobulin subspecies present in the samples. The use of high sample dilution of up to 1:1,000,000 solved these problems. Four antibody concentrations could be quantified in parallel from the limited mucosal material and serum samples, using the polyplexing strategy. Hence, this case study underlines a general and highly important feature of the IPCR technology: Although multiplexing of IPCR assays has proven feasible^{49, 65, 68, 168, 169}, high sample dilution along with polyplexing leads to better results because the employed antibodies cannot cross-react with each other.

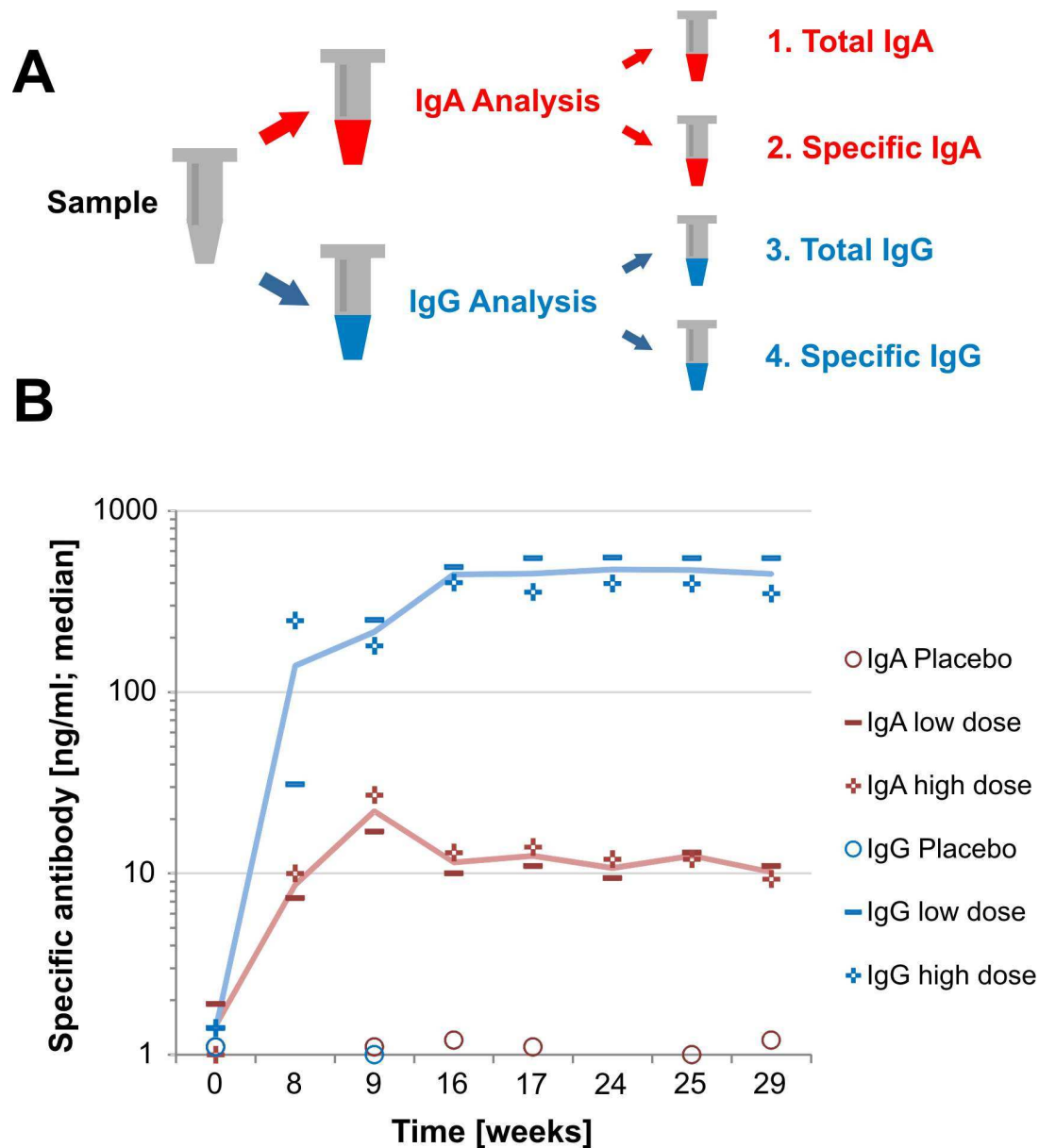

Figure 6: A.) Scheme on polyplexing strategy for IPCR sample testing to support a clinical phase I Virosome HIV vaccination trial in young healthy women.^{82, 83} High sample dilution in IPCR allows to divide a single mucosal or serum sample for separate quantification of Virosome specific IgA and IgG response in addition to total IgA and IgG levels. This allows for normalization of specific response for variability in mucosal sampling and overall immune status. b.) High (+) and low (-) dosed vaccination leads to specific IgA and IgG response, clearly detectable over the corresponding placebo (o) groups. The solid lines represent the median from high (+) and low (-) dosed antibody response. No unspecific cross reactivity in testing for specific

1
2
3 vs. total antibody was found, despite the fact that a greater than 1000-fold excess of total over
4 specific antibody was present in the samples.⁸³
5
6
7

8 **Biomarker Quantification.** Quantification of biomarkers for exploratory purposes or
9 bioanalytical support in pharmacodynamics (PD)¹⁷⁰ represents an important field where high-
10 sensitivity IPCR assays are applied.^{49, 50} For example, relevant biomarkers for neurodegenerative
11 disorders like Alzheimer's and Parkinson's disease or vCJD typically are found in the brain at
12 very low concentration in early development phases of these diseases.¹⁷¹ The analysis of sample
13 materials from invasive procedures like lumbar puncture or cerebrospinal fluid (CSF) drawn
14 directly from the brain for *in-vivo* / *ante-mortem* detection requires a bioanalytical method with
15 minimal sample consumption and matrix interference and yet an excellent sensitivity.¹⁷²
16 Moreover, detection of indicative biomarkers in the periphery, such as blood, would be highly
17 attractive due to easier accessibility of samples, but biomarker concentrations in blood are
18 drastically lower than in the central nervous system.¹⁷³ Owing to its extraordinary sensitivity,
19 IPCR has successfully been applied for quantification of neurodegenerative disease biomarkers in
20 various matrices. One case study concerned the analysis of a phosphorylated TAU protein
21 biomarker associated with Alzheimer's disease, pTAU-Thr₁₈₁,^{174, 175} In the course of a pre-
22 clinical study support, this biomarker was quantified in murine CSF microsamples because the
23 total CSF volume available from a single sacrificed mouse is only approximately 5 μ l.¹⁷⁶ IPCR
24 provided a meaningful sensitivity of around 1 pg/ml LLOQ at 1 μ l sample requirement for testing
25 in duplicate. Other examples of IPCR for biomarker quantification from microsample materials
26 obtained by non- or less-invasive procedures (e.g. fingertip / earlap blood vs. venous blood, or
27 venous blood vs. biopsy) include various metabolic intermediates.^{49, 50} For instance, the
28 pharmacological relevant biomarkers myostatin propeptide and follistatin, correlated to fat and
29 muscle metabolism,^{177, 178} were quantified in earlap blood-derived serum and muscle biopsy
30 human samples to identify characteristic patterns indicative for doping effects in sports.¹⁶⁹
31
32
33
34
35
36
37
38
39
40
41
42
43
44
45
46
47
48
49

50 Cytokines represent an important class of pharmaceutically relevant biomarkers because
51 not only they are often used to monitor effects of therapeutic drugs but also because they are often
52 the actual drug target for treatment of disease indications, such as autoimmune disorders.
53
54
55
56
57
58
59
60

1
2
3 Examples for IPCR-based analyses of such biomarkers important for cell growth, differentiation,
4 and immunomodulation include IL-6⁶⁶, IL-18¹⁷⁹ and TNF α .^{139, 180-182} Another member of the
5 cytokine panel is human Granulocyte Macrophage Colony Stimulating Factor (GM-CSF),^{144, 183,}
6
7
8
9
10
11
12
13
14
15
16
17
18
19
20
21
22
23
24
25
26
27
28
29
30
31
32
33
34
35
36
37
38
39
40
41
42
43
44
45
46
47
48
49
50
51
52
53
54
55
56
57
58
59
60

Examples for IPCR-based analyses of such biomarkers important for cell growth, differentiation, and immunomodulation include IL-6⁶⁶, IL-18¹⁷⁹ and TNF α .^{139, 180-182} Another member of the cytokine panel is human Granulocyte Macrophage Colony Stimulating Factor (GM-CSF),^{144, 183,}¹⁸⁴ which is secreted by various cell-types of the immune system and, among other activities, believed to play a major role in the development of autoimmune inflammatory diseases like multiple sclerosis, and rheumatoid arthritis, and respiratory defects like atopic asthma.¹⁴³ Therefore, GM-CSF is often used as indicative biomarker for the development of novel drug candidates,^{143, 144} and recombinant GM-CSF is applied as immune modulating drug.^{145, 185} Since endogenous GM-CSF levels are usually low, ultra-sensitive bioanalytical support was enabled by a validated IPCR assay, which enabled the quantification of changes in endogenous GM-CSF concentrations in the range of 0.01 – 200 pg/ml, with an LLOQ of 11 fg/ml.¹⁵³ This assay indicated that endogenous levels of human GM-CSF were typically between 0.06 – 0.4 pg/ml within the healthy control population, while asthma and multiple sclerosis patients have elevated levels in the range of 1.0 – 3.4 pg/ml and 1.6 – 4.4 pg/ml, respectively. Notably, all these examples confirmed the broad dynamic range of IPCR assays, spanning at least four orders of magnitude.

Drug Quantification and Pharmacokinetics. ELISA assays are often sufficient for sample testing to determine drug concentration data in pharmacokinetic (PK) studies,¹⁸⁶ because the drug is usually administered in relatively high dosage, leading to intracorporeal concentrations in the ng/ml range and above.^{187, 188} However, determination of PK profiles for some drug candidates, like highly cytostatic drugs^{77, 149} or potent toxin derivatives¹⁸⁹ require low dosage and thus ultra-sensitive bioanalytical support. As an example, the picomolar potency of ShK-186,¹⁹⁰ a venom peptide derived from sea anemone, demanded ultra-sensitive bioanalytical sample testing support to characterize the pharmacokinetic profile of the drug in a clinical phase-I trial.¹⁹¹ This highly toxic peptide is a specific and potent inhibitor of the Kv1.3 ion-channel and suppresses activation of TEM cells leading to a reduction of inflammation and tissue damage. Hence, ShK-186 is under development for treatment of various autoimmune diseases. A highly sensitive IPCR assay was developed and validated in accordance to relevant industry guidelines to quantify low

1
2
3 pg/ml concentrations of ShK-186 for clinical sample testing support.¹⁵² Previously evaluated
4 technologies indicated very low PK concentrations in animal toxicology studies, even with
5 administered dosages of up to 500-fold above the effective dose. Therefore, phase-I trial support
6 required quantification of concentrations of down to 250-fold lower than the concentrations
7 administered in the toxicology studies. The developed IPCR assay offered a more than 135- or
8 650-fold increased sensitivity as compared to the corresponding LC-MS or ELISA assays,
9 respectively. It was therefore suitable for supporting the clinical trial, which included single
10 ascending doses in healthy subjects with four dosing cohorts. In the blinded sample panel it was
11 possible to correctly identify the unknown placebo individuals through specific PK profiles,
12 revealing details like the maximum drug concentration recorded (C_{max}),¹⁹² the time interval to
13 reach maximum drug concentration (T_{max}),¹⁹² and specific profiles of drug wash-out phases. This
14 not only allowed the prediction of the therapeutic range but also shed light on previously
15 observed but not well understood PD effects. Connection with PK data then enabled modelling
16 PK/PD correlation to establish optimized dosing protocols for future trials.¹⁵² This case study
17 nicely demonstrates how ultra-sensitive PK support fosters the development of novel extremely
18 potent drug classes, such as toxin-like peptides.

19
20
21
22
23
24
25
26
27
28
29
30
31
32
33
34
35
36
37
38
39
40
41
42
43
44
45
46
47
48
49
50
51
52
53
54
55
56
57
58
59
60
IPCR has also been employed to compensate for strong matrix effects or the presence of
endogenous compounds, which interfere with the quantification of the drug. Many biotherapeutic
drug candidates, which possess structurally homologous domains to the endogenous protein^{5, 8, 9}
or fusion-proteins¹⁹³ are prone to competitive interaction with their endogenous binding partners,
present in clinical study samples. This leads to a decrease in effectively detectable drug
concentration due to limited binding capacity of the capture coated surface in ELISA-type LBA,
and thus calls for ultra-sensitive techniques. In a recently published case study, IPCR was
employed for PK sample testing of a novel biotherapeutic Fc-fusion protein,¹⁹³ under
development as a drug for a novel long-acting replacement therapy.⁸⁴ Bioanalytical support of
phase-II/III studies for this replacement therapy required an LBA with minimal interference of the
endogenous counterpart and circulating IgG. It was found that an IPCR assay had sufficient
analytical sensitivity despite the high MRD of 1:100 of the clinical sample, chosen to minimize
interference from endogenous binding partners. The assay was fully validated to meet clinical

1
2
3 sample testing support requirements and provided a dynamic range of 20–9000 ng/ml of the
4 recombinant Fc drug with no significant interference from a greater than 300,000-fold excess of
5 endogenous IgG as well as the endogenous specific binding partner present in > 250-fold excess.
6 Assay parameters met validation criteria in human plasma, either depleted or deficient of the
7 endogenous counterpart, as well as normal human plasma, using depleted human plasma pool as
8 standard-curve matrix. Dilution integrity and linearity was confirmed, thereby allowing for further
9 sample dilution, which led to the expansion of the detection range to up to 50,000 ng/ml. Since
10 this method was successfully used for bioanalytical support of a clinical phase-II/III multi-center
11 study, this case study impressively demonstrates the utility of IPCR for PK support of testing
12 novel pharmaceutical large molecule drugs.
13
14
15
16
17
18
19
20

21 The testing for unwanted immune response of patients exposed to biologics is a task
22 related to PK assessment of this class of drugs. Immunogenicity of the drug may have various
23 consequences ranging from affecting the PK profile over mild or severe adverse reactions up to
24 an anaphylactic shock.³³ The use of IPCR for immunogenicity testing has been described to
25 reveal a good tolerance towards the presence of circulating drug in the sample, which blocks the
26 anti-drug antibody (ADA) from binding to the drug.⁸⁵ To this end, the drug is employed as
27 binding reagent in the so called bridging assay format. In this example, the sensitivity of IPCR
28 was exploited to detect free ADA present in the sample despite a significant excess of the
29 interfering drug, thereby demonstrating an optimized drug tolerance of this assay as compared to
30 ELISA or ECL.^{194, 195} Depending on the sensitivity for the ADA, binding affinity of the employed
31 ADA standard to the drug and other study specifics, IPCR assays can be designed with¹⁹⁵ or
32 without¹⁹⁴ acid dissociation steps, routinely employed in alternate LBA techniques to liberate
33 ADA from the circulating drug.
34
35
36
37
38
39
40
41
42
43
44
45

46 **3.4 Proximity Ligation**

47
48
49 Similar as in IPCR, a number of additional commercially available LBA technologies
50 make use of nucleic acids as markers for enzymatic signal amplification and read-out. While the
51 majority of these LBA employs capture reagents on solid phase supports either in microtiterplates
52
53
54
55
56
57
58
59
60

1
2
3 or in suspension assays using micro- and nanoscaled beads, homogenous assay formats can also
4 be used. The latter have the advantage of more efficient analyte binding because binding is less
5 affected by mass transport phenomena at the interphase and thus binding equilibria are reached
6 faster than in heterogeneous assays. Since no washing steps can be implemented in homogenous
7 assays, they also come along with shorter processing times. Primary examples of sensitive
8 homogenous solution assays are proximity ligation assays (PLA),^{46, 196, 197} which have been
9 reviewed recently.⁵¹ In PLA, two specific antibodies directed against the target are labelled with
10 individual oligonucleotides. Coincident binding of the two antibodies enables enzymatic ligation
11 of the two oligonucleotides in the presence of a supporting third DNA oligonucleotide to generate
12 a DNA template molecule for subsequent PCR or rolling circle amplification (RCA) (Figure 7).
13 The Nucleic Acid Detection ImmunoAssay (NADIA)¹⁹⁸ technique, a variant of PLA also referred
14 to as proximity extension assay (PEA),¹⁹⁹ omits enzymatic ligation of the two marker-oligomers
15 and, instead, uses self-priming overhang sequences of the two detector oligomers to enable
16 primer extension with a polymerase leading to formation of a double-stranded template for
17 subsequent PCR signal amplification. Usually, either polyclonal antibodies or two monoclonal
18 antibodies binding different epitopes of the analyte are used to realize liquid phase binding in
19 PLA or NADIA.^{197, 200-202} These technologies have been proven especially useful for quantitative
20 assessment of ligand/receptor interactions and conformational changes in analyte structure.^{196, 203}
21 Spatial proximity of epitopes present in either one or else interacting pharmaceutically relevant
22 biomolecules can be quantified through signal amplification of the assembled DNA-marker.^{197,}
23
24
25
26
27
28
29
30
31
32
33
34
35
36
37
38
39
40
41
42
43
44
45
46
47
48
49
50
51
52
53
54
55
56
57
58
59
60

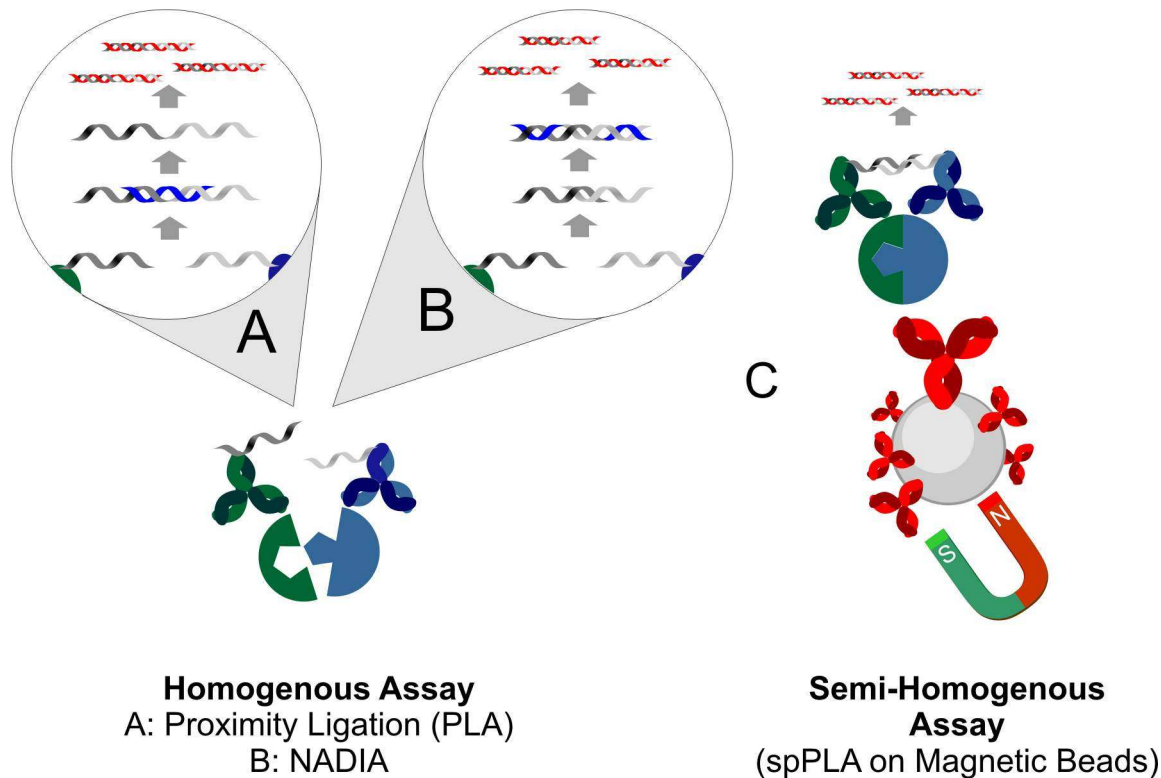

Figure 7: Schematic overview on proximity assays. Separate DNA-tags of at least two different antibodies binding to epitopes in close proximity are used to generate a specific signal for the immune-binding event. Homogenous assay formats: A) Proximity Ligation Assay (PLA). The full-length DNA template for downstream signal amplification by PCR is generated by ligation of two DNA oligonucleotides in the presence of a short DNA connector sequence (“splint”). B) Nucleic Acid Detection ImmunoAssay (NADIA) / Proximity Extension Assay (PEA). Two self-priming overhand sequences enable primer extension by DNA-polymerase to enable subsequent signal amplification by PCR. C) Semi-homogenous solid phase Proximity Ligation Assay (spPLA). The two DNA-tagged detection antibodies are supplemented with a third capture antibody, immobilized on the surface of a magnetic bead. In comparison to homogenous assay formats, this approach can lead to increased assay specificity and selectivity due to the third independent antibody binding event and the possibility for additional washing and sample processing steps.

PLA critically depends on the selection of specific antibody pairs, required to simultaneously bind the analyte in a way that enables enzymatic ligation or primer extension. A polyclonal antibody population directed against a given antigen can be used for this purpose, which is split into two fractions each including binders for different epitopes which are labelled with one of the two

1
2
3 DNA marker strands.²⁰⁴ Even though this strategy proved feasible for the detection of protein
4 biomarkers with femtomolar sensitivity,²⁰⁴ the variability of polyclonal antibody preparations
5 brings the drawback of limited long-term availability of critical assay reagents in routine
6 applications. In particular, even slight variations in polyclonal antibody properties can strongly
7 affect assay reproducibility in support of larger clinical trials. The concept of solid-phase PLA
8 (spPLA)^{205, 206} using an additional capture antibody immobilized on magnetic particles along with
9 the two oligonucleotide-labeled antibodies for signal generation (PLA probes) gives rise to
10 effectively screen for suitable antibody combinations. The three independent binding events even
11 more increase the specificity of detection. Furthermore, spPLA allows one to include washing
12 steps for removal of excess PLA probes.²⁰⁵ In an impressive proof-of-concept study, a variant of
13 spPLA, dubbed ProteinSeq, which employed PCR-based amplification along with next generation
14 sequencing (NGS)²⁰⁷⁻²⁰⁹ as read-out, was used for highly multiplexed protein biomarker screening
15 to simultaneously detect 35 human biomarkers in a volume of only 5 μ l of plasma sample.¹⁰³
16 Interestingly, no molecular weight-dependent bias in assay performance was reported for targets
17 down to 17 kDa, even though three independent epitope-binding events are necessary to obtain
18 signals.

19
20
21 Another key requirement of pharmaceutical testing support concerns assay precision,
22 which has been reported as unacceptably high for PLA in the case of real-time PCR readout.²⁰⁵ So
23 called “digital PLA” has been developed to optimize PLA assay precision.²¹⁰ It combines single
24 molecule counting, referred to as amplified single molecule detection (ASMD)²¹¹ and spPLA,^{205,}
25 ²⁰⁶ and improved precision has been claimed for this rather complex procedure although no
26 specific data on improved intra- or inter-assay precision were reported.²¹⁰ Nonetheless, PLA and
27 related techniques certainly hold great potential for use in pharmaceutically relevant application
28 fields like oncology²¹², immunology,²¹³ neurodegenerative disorders,²¹⁴ virology,²¹⁵ or stem cell
29 research.²¹⁶ Examples from these fields include analysis of gene expression,²¹⁷⁻²²¹ the study of
30 post-translational modifications or gene splicing,^{197, 222, 223} the monitoring of conformational
31 changes in protein structure, or quantification of protein-protein interactions.^{196, 201, 202, 224-227}

32
33
34 In a phase-I clinical gene therapy trial published recently,²²⁸ PLA was used to analyze
35 changes in tumor suppressor gene (TUSC2) protein expression in biopsy samples of three lung
36
37
38
39
40
41
42
43
44
45
46
47
48
49
50
51
52
53
54
55
56
57
58
59
60

1
2
3 cancer patients. Lack of TUSC2 activity is correlated with development of lung cancer and
4 TUSC2 expression plasmid-containing nanoparticles were administered intravenously to
5 reactivate TUSC2 activity in primary and metastatic tumors. Rabbit polyclonal antibodies
6 directed towards the amino-terminal sequence of the TUSC2 was used and a 10 - 25-fold increase
7 over background levels prior to treatment could be demonstrated with the PLA assay. Another
8 case study has also been reported where PLA has been used in support of gene therapy using a
9 modified adenovirus.²²⁹

10
11 Owing to the afore mentioned possibilities to combine sensitivity with specificity in
12 highly multiplexed protein detection, the most promising pharmaceutically relevant application of
13 PLA and related techniques appears to concern the identification and validation of novel
14 biomarkers for use in translational medicine.²³⁰ Numerous reports on highly multiplexed
15 biomarker screening,^{200, 204, 231, 232} especially in human blood proteome^{199, 205, 233, 234} have been
16 published in the last 15 years.²³⁵ Despite this vast number of biomarker candidates, on average,
17 less than two per year were actually approved by the FDA.²³⁶ This underlines the relevance of
18 PLA, spPLA and related techniques to overcome and extend the limitations of conventional
19 multiplex immunoassays, which often do not provide the necessary specificity to unambiguously
20 identify a relevant biomarker. Moreover a significant increase in capacity from a handful of
21 targets in conventional LBAs to hundreds or even several thousands of targets is in sight by using
22 homogenous or “ProteinSeq”¹⁰³ PLA-type approaches. While conventional immunoassays are
23 prone to wrong positives in the identification of lead biomarkers due to cross reactivity of the
24 used antibodies, this effect seems to be controllable with PLA-type techniques.^{231, 235} This would
25 hold great potential for translational medicine, in the identification and exploitation of
26 pharmaceutical relevant molecular interactions.²³⁷

27 28 29 30 31 32 33 34 35 36 37 38 39 40 41 42 43 44 45 46 47 **3.5 Nanoparticle-based methods**

48
49 The so-called “Bio-Barcode” approach,^{91, 104, 136, 238-240} takes advantage of micro- and
50 nanoparticles. Capture antibody-coated magnetic microparticles and gold nanoparticles
51 functionalized with both detector antibody and marker-DNA molecules²⁴¹ are used for detection
52
53
54
55
56
57
58
59
60

1
2
3 of protein targets.^{46, 47} As schematically illustrated in Figure 8, the capture antibody-coated
4 magnetic microbeads are used for concentration of soluble antigens on the bead's surface and
5 subsequently, gold nanoparticles²⁴²⁻²⁴⁴ bearing amplifiable DNA marker molecules (the bio-
6 barcodes) and analyte-specific detection antibodies are allowed to bind to the analyte-containing
7 microparticles. Immunocomplexes are purified by magnetic separation and the bio-barcode
8 sequence is detected by either hybridization^{239, 240, 245} or qPCR.^{91, 246} Although no case studies
9 using "Bio-Barcode" approaches for PK sample testing support are available, pharmaceutically
10 relevant case studies range from quantification of toxins,^{247, 248} food-born²⁴⁹ and other human
11 pathogens²⁵⁰⁻²⁵² over HIV^{253, 254} and other viruses^{255, 256} to human biomarkers like cytokines,²⁴⁰
12 PSA,²⁵⁷ thrombin,²⁵⁸ or cytochrome c.^{259, 260}
13
14
15
16
17
18
19
20
21
22
23
24
25
26
27
28
29
30
31
32
33
34
35
36
37
38
39
40
41
42
43
44

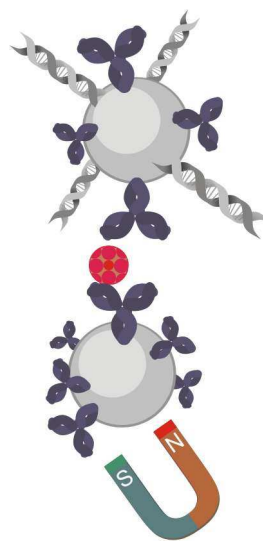

Bio-Barcode

45 **Figure 8:** *Bio-Barcode technology. Magnetic microparticles containing capture antibodies are*
46 *used for enrichment of target (red sphere) and, following magnetoseparation and washing, gold*
47 *nanoparticles functionalized with detection antibodies and DNA reporter molecules, the "Bio-*
48 *Barcodes", are bound. Subsequent to magnetoseparation and washing, immunocomplexes are*
49 *dissociated and detection of DNA reporters is achieved by hybridization or PCR.*
50
51
52
53
54
55
56
57
58
59
60

4. Conclusions

The increasing developments of “Biologics”, novel protein therapeutics for treatment of complex human disease indications, which are out of reach of traditional small molecule drugs, has led to the emergence of novel ligand binding assay (LBA) tools to meet the challenges in the corresponding bioanalytical sample testing within pre-clinical, clinical and even post-marketing studies. Quantification of protein therapeutics or biomarker levels in clinical samples is extremely important for diagnosis and prognosis of many diseases, optimization of dosages or evaluation of drug efficacy. Since the determination of drug or biomarker concentrations directly at the site of their action (e.g., organ tissue) is often not possible, serological samples, serum or plasma, are used as surrogate matrix in the majority of clinical studies. Therefore, circulating analyte concentrations can be very low. In addition, endogenous levels of relevant biomarkers are frequently below detection limits of conventional ELISA techniques, which have been the traditional workhorse in immunoanalytics and can still be considered the gold standard. Consequently, immunoassays have constantly been improved in performance regarding their sensitivity and dynamic detection range. The elaboration of alternative signal amplification methods, in particular electrochemiluminescence, nucleic-acid tags enabling PCR read-out, or bead-based methods, even coupled with single molecule detection, has led to improved immunoassay sensitivities by several orders of magnitude. The emerging LBA technologies discussed here represent the current state-of-the-art in ultra-sensitive methods for pharmaceutical drug testing support. The survey of case studies employing either one of these methods suggests that no one-method-suits-all-applications is currently available because the different LBA technologies have their specific advantages to meet the needs of a given study. For instance, technologies with limited or no signal amplification, like single molecule counting, have the advantage that signal read-out cannot be biased by any kind of enzymatic signal amplification, which might be influenced by matrix components, for example phosphatase or peroxidase inhibitors. Proximity-based assays, like PLA, can be employed to almost entirely suppress non-specific signals, even in highly multiplexed assay formats. This provides a well suited platform for biomarker identification or validation, which may potentially revolutionize the identification and selection of biomarkers or lead compounds for drug development. However, these platforms

1
2
3 do not always display highest sensitivity, which is typically needed when it comes to downstream
4 analyte quantification, in particular, from small sample volumes. In these cases, PCR-based LBA
5 platforms, such as IPCR, seem to be the best choice because of their enormous strength in signal
6 amplification. This brings with it an excellent tolerance for high sample dilution ratios, which
7 even allow for improvement of assay sensitivities. Highest amplification power sets the basis for
8 successful immunoassay sample testing in so-called microsampling^{88, 89} studies, where very small
9 sample volumes are available due to time-course studies in individual, small animal models or
10 because sampling stress to patients needs to be minimized. For example, this is the case in Dried
11 Blood Spot (DBS)^{87, 261, 262} sampling studies, which allow patients to collect minimal invasive
12 blood samples on specific filter paper at their homes rather than undertaking venous blood
13 sampling during frequent hospital visits. In general, strong signal amplification opens the door to
14 flexible assay adaptation by sample dilution protocols to meet the requirements when the
15 bioanalytical sample testing support has to progress with the drug development trial. The here
16 discussed ultra-sensitive LBA platforms provide a sound basis for further coevolution along with
17 the progression of lead compounds in the development of modern drugs to improve the quality of
18 patients lives.
19
20
21
22
23
24
25
26
27
28
29
30
31
32
33
34
35
36
37
38
39
40
41
42
43
44
45
46
47
48
49
50
51
52
53
54
55
56
57
58
59
60

REFERENCES

1. B. Gorovits, S. C. Alley, S. Bilic, B. Booth, S. Kaur, P. Oldfield, S. Purushothama, C. Rao, S. Shord and P. Siguenza, *Bioanalysis*, 2013, **5**, 997-1006.
2. B. A. Teicher and R. V. Chari, *Clinical cancer research : an official journal of the American Association for Cancer Research*, 2011, **17**, 6389-6397.
3. D. J. Crommelin, G. Storm, R. Verrijck, L. de Leede, W. Jiskoot and W. E. Hennink, *International journal of pharmaceuticals*, 2003, **266**, 3-16.
4. J. M. Reichert and C. Paquette, *Current opinion in molecular therapeutics*, 2003, **5**, 139-147.
5. H. Schellekens, *NDT plus*, 2009, **2**, i27-i36.
6. G. Walsh, *Nature biotechnology*, 2003, **21**, 865-870.
7. G. Walsh, *Trends in biotechnology*, 2005, **23**, 553-558.
8. L. Amaravadi and J. Marini, *Bioanalysis*, 2013, **5**, 515-516.
9. P. Oldfield, *Bioanalysis*, 2013, **5**, 533-535.
10. C. A. Bentley, O. A. Bazirgan, J. J. Graziano, E. M. Holmes and V. V. Smider, *Methods*, 2013, **60**, 91-98.
11. U. J. Seidel, P. Schlegel and P. Lang, *Frontiers in immunology*, 2013, **4**, 76.
12. Z. Xu, H. M. Davis and H. Zhou, *Pharmacology & therapeutics*, 2013, **137**, 225-247.
13. A. Beck and J. M. Reichert, *mAbs*, 2013, **5**, 621-623.
14. P. J. Declerck, *Expert opinion on biological therapy*, 2013, **13**, 153-156.
15. J. S. Powell, N. C. Josephson, D. Quon, M. V. Ragni, G. Cheng, E. Li, H. Jiang, L. Li, J. A. Dumont, J. Goyal, X. Zhang, J. Sommer, J. McCue, M. Barbeti, A. Luk and G. F. Pierce, *Blood*, 2012, **119**, 3031-3037.
16. A. D. Shapiro, M. V. Ragni, L. A. Valentino, N. S. Key, N. C. Josephson, J. S. Powell, G. Cheng, A. R. Thompson, J. Goyal, K. L. Tubridy, R. T. Peters, J. A. Dumont, D. Eewart, L. Li, B. Hallen, P. Gozzi, A. J. Bitonti, H. Jiang, A. Luk and G. F. Pierce, *Blood*, 2012, **119**, 666-672.
17. Y. Hu, X. Guan, L. Fan, M. Li, Y. Liao, Z. Nie and L. Jin, *The journal of headache and pain*, 2013, **14**, 72.
18. L. Heinemann and D. Owens, *Journal of diabetes science and technology*, 2013, **7**, 806-807.
19. J. Guan, S. Mathai, H. P. Liang and A. J. Gunn, *Recent patents on CNS drug discovery*, 2013, **8**, 142-160.
20. A. van Nieuwenhuijze, M. Koenders, D. Roeleveld, M. A. Sleeman, W. van den Berg and I. P. Wicks, *Molecular immunology*, 2013, **56**, 675-682.
21. I. Abraham, S. Tharmarajah and K. MacDonald, *Expert opinion on drug safety*, 2013, **12**, 235-246.
22. A. Publicover, D. S. Richardson, A. Davies, K. S. Hill, C. Hurlock, D. Hutchins, M. W. Jenner, P. W. Johnson, J. Lamb, H. Launder, N. McKeag, J. Newman and K. H. Orchard, *British journal of haematology*, 2013, **162**, 107-111.
23. N. Yafour, M. Brahim, S. Osmani, A. Arabi, R. Bouhass and M. A. Bekadja, *Transfusion clinique et biologique : journal de la Societe francaise de transfusion sanguine*, 2013.
24. G. M. Barton, *The Journal of clinical investigation*, 2008, **118**, 413-420.
25. R. V. D'Elia, K. Harrison, P. C. Oyston, R. A. Lukaszewski and G. C. Clark, *Clinical and vaccine immunology : CVI*, 2013, **20**, 319-327.
26. N. Sachdeva and D. Asthana, *Frontiers in bioscience : a journal and virtual library*, 2007, **12**, 4682-4695.
27. C. Knox, V. Law, T. Jewison, P. Liu, S. Ly, A. Frolkis, A. Pon, K. Banco, C. Mak, V. Neveu, Y. Djoumbou, R. Eisner, A. C. Guo and D. S. Wishart, *Nucleic Acids Res*, 2011, **39**, D1035-1041.
28. K. McKeage, *Drugs*, 2013, **73**, 195-206.
29. R. K. Aggarwal and R. Showkathali, *Expert opinion on pharmacotherapy*, 2013, **14**, 1215-1227.
30. L. Barakat, A. Jayyousi, A. Bener, B. Zuby and M. Zirrie, *ISRN pharmacology*, 2013, **2013**, 146579.
31. P. P. De Deyn, A. F. Drenth, B. P. Kremer, R. C. Oude Voshaar and D. Van Dam, *Expert opinion on pharmacotherapy*, 2013, **14**, 459-474.
32. X. Y. Cai, A. Wake and D. Gouty, *Bioanalysis*, 2013, **5**, 517-520.
33. P. Chamberlain, *Bioanalysis*, 2013, **5**, 561-574.

- 1
2
3 34. P. Mallick and B. Kuster, *Nature biotechnology*, 2010, **28**, 695-709.
- 4 35. S. L. Chen, S. L. Wu, L. J. Huang, J. B. Huang and S. H. Chen, *J Pharm Biomed Anal*, 2013, **80**, 126-135.
- 5 36. T. E. Angel, U. K. Aryal, S. M. Hengel, E. S. Baker, R. T. Kelly, E. W. Robinson and R. D. Smith,
6 *Chemical Society reviews*, 2012, **41**, 3912-3928.
- 7 37. R. Wilson, *Expert review of proteomics*, 2013, **10**, 135-149.
- 8 38. B. Domon and R. Aebersold, *Science*, 2006, **312**, 212-217.
- 9 39. P. Hernandez, M. Muller and R. D. Appel, *Mass spectrometry reviews*, 2006, **25**, 235-254.
- 10 40. L. Stevenson, F. Garofolo, B. Desilva, I. Dumont, S. Martinez, M. Rocci, L. Amaravadi, M. Brudny-
11 Kloeppel, A. Musuku, B. Booth, C. Dicaire, L. Wright, L. Mayrand-Provencher, M. Losauro, D. Gouty, M.
12 Arnold, S. Bansal, S. Dudal, D. Duffield, J. Duggan, C. Evans, E. Fluhler, S. Fraser, B. Gorovits, S. Haidar,
13 R. Hayes, S. Ho, R. Houghton, R. Islam, R. Jenkins, N. Katori, S. Kaur, M. Kelley, M. Knutsson, J. Lee, H.
14 Liu, S. Lowes, M. Ma, A. Mikulskis, H. Myler, B. Nicholson, T. Olah, E. Ormsby, S. Patel, V. Pucci, C.
15 Ray, G. Schultz, J. Shih, R. Shoup, C. Simon, A. Song, J. Tavares Neto, V. Theobald, T. Thway, J.
16 Wakelin-Smith, J. Wang, L. Wang, J. Welink, E. Whale, E. Woolf and R. Xu, *Bioanalysis*, 2013.
- 17 41. S. Pan, R. Aebersold, R. Chen, J. Rush, D. R. Goodlett, M. W. McIntosh, J. Zhang and T. A. Brentnall,
18 *Journal of proteome research*, 2009, **8**, 787-797.
- 19 42. R. S. Yalow and S. A. Berson, *The Journal of clinical investigation*, 1960, **39**, 1157-1175.
- 20 43. K. B. Mullis and F. Faloon, *Methods Enzymol*, 1987, **155**, 335-350.
- 21 44. N. L. Rosi and C. A. Mirkin, *Chem Rev*, 2005, **105**, 1547-1562.
- 22 45. M. Adler, *Adv Clin Chem*, 2005, **39**, 239-292.
- 23 46. H. Zhang, Q. Zhao, X. F. Li and X. C. Le, *Analyst*, 2007, **132**, 724-737.
- 24 47. C. M. Niemeyer, M. Adler and R. Wacker, *Trends Biotechnol*, 2005, **23**, 208-216.
- 25 48. J. Barletta, *Mol Aspects Med*, 2006, **27**, 224-253.
- 26 49. M. Adler and M. Spengler, *Current Pharmaceutical Analysis*, 2009, **5**, 390-407.
- 27 50. M. Adler, R. Wacker and C. M. Niemeyer, *Analyst*, 2008, **133**, 702-718.
- 28 51. R. Y. Nong, J. Gu, S. Darmanis, M. Kamali-Moghaddam and U. Landegren, *Expert review of proteomics*,
29 2012, **9**, 21-32.
- 30 52. K. P. Janssen, K. Knez, D. Spasic and J. Lammertyn, *Sensors*, 2013, **13**, 1353-1384.
- 31 53. Y. Huang, R. Shi, W. Gee and R. Bonderud, *Bioanalysis*, 2012, **4**, 1919-1931.
- 32 54. Direct side-by-side comparison studies of ELISA with alternative detection platforms using identical critical
33 assay reagents are rarely found in peer reviewed publications because specific requirements in assay
34 development usually limit the efforts to one technology. However, some selected examples can be found in:
35 (i) B. A. Leary, R. Lawrence-Henderson, C. Mallozzi, M. Fernandez Ocana, N. Duriga, D. M. O'Hara, M.
36 Kavosi, Q. Qu and A. P. Joyce, *J Immunol Methods*, 2013, **397**, 28-36.
37 (ii) S. K. Fischer, A. Joyce, M. Spengler, T. Y. Yang, Y. Zhuang, M. S. Fjording and A. Mikulskis, *The*
38 *AAPS journal*, 2015, **17**, 93-101.
- 39 55. H. Wei and E. Wang, *Luminescence : the journal of biological and chemical luminescence*, 2011, **26**, 77-
40 85.
- 41 56. J. Todd, B. Freese, A. Lu, D. Held, J. Morey, R. Livingston and P. Goix, *Clin Chem*, 2007, **53**, 1990-1995.
- 42 57. S. K. Fischer, A. Joyce, M. Spengler, T. Y. Yang, Y. Zhuang, M. S. Fjording and A. Mikulskis, *The AAPS*
43 *journal*, 2015, **17**, 93-101.
- 44 58. Guidance for Industry Bioanalytical Method Validation, U.S. Department of Health and Human Services,
45 Food and Drug Administration, Center for Drug Evaluation and Research (CDER), Center for Veterinary
46 Medicine (CVM), 2001.
- 47 59. ICH Harmonised Tripartite Guideline Validation of Analytical Procedures: Text And Methodology,
48 International Conference on Harmonisation of Technical Requirements for Registration of Pharmaceuticals
49 for Human Use, Q2(R1), 2005.
- 50 60. Guideline on bioanalytical method validation, European Medicines Agency, Committee for Medicinal
51 Products for Human Use (CHMP), EMEA/CHMP/EWP/192217/2009, 2011.
- 52 61. B. DeSilva, W. Smith, R. Weiner, M. Kelley, J. Smolec, B. Lee, M. Khan, R. Tacey, H. Hill and A.
53 Celniker, *Pharmaceutical research*, 2003, **20**, 1885-1900.
- 54
55
56
57
58
59
60

- 1
2
3
4
5
6
7
8
9
10
11
12
13
14
15
16
17
18
19
20
21
22
23
24
25
26
27
28
29
30
31
32
33
34
35
36
37
38
39
40
41
42
43
44
45
46
47
48
49
50
51
52
53
54
55
56
57
58
59
60
62. J. W. Lee, V. Devanarayan, Y. C. Barrett, R. Weiner, J. Allinson, S. Fountain, S. Keller, I. Weinryb, M. Green, L. Duan, J. A. Rogers, R. Millham, P. J. O'Brien, J. Sailstad, M. Khan, C. Ray and J. A. Wagner, *Pharmaceutical research*, 2006, **23**, 312-328.
63. M. A. Valentin, S. Ma, A. Zhao, F. Legay and A. Avrameas, *J Pharm Biomed Anal*, 2011, **55**, 869-877.
64. C. M. Niemeyer, M. Adler and D. Blohm, *Anal Biochem*, 1997, **246**, 140-145.
65. M. Adler, R. Wacker and C. M. Niemeyer, *Biochem Biophys Res Commun*, 2003, **308**, 240-250.
66. C. M. Niemeyer, M. Adler and R. Wacker, *Nat Protoc*, 2007, **2**, 1918-1930.
67. O. Stoevesandt and M. J. Taussig, *New biotechnology*, 2012, **29**, 511-514.
68. Y. C. Guo, Y. F. Zhou, X. E. Zhang, Z. P. Zhang, Y. M. Qiao, L. J. Bi, J. K. Wen, M. F. Liang and J. B. Zhang, *Nucleic Acids Res*, 2006, **34**, e62.
69. B. J. Geist, A. C. Egan, T. Y. Yang, Y. Dong and G. Shankar, *Bioanalysis*, 2013, **5**, 227-244.
70. L. E. King, S. Leung and C. Ray, *Bioanalysis*, 2013, **5**, 1463-1466.
71. E. Kakizaki, T. Yoshida, H. Kawakami, M. Oseto, T. Sakai and M. Sakai, *Lett Appl Microbiol*, 1996, **23**, 101-103.
72. E. R. Hendrickson, T. M. Hatfield Truby, R. D. Joerger, W. R. Majarian and R. C. Ebersole, *Nucleic Acids Res.*, 1995, **23**, 522-529.
73. K. Lind and M. Kubista, *J Immunol Methods*, 2005, **304**, 107-116.
74. J. Tate and G. Ward, *The Clinical biochemist. Reviews / Australian Association of Clinical Biochemists*, 2004, **25**, 105-120.
75. G. Dimeski, *The Clinical biochemist. Reviews / Australian Association of Clinical Biochemists*, 2008, **29** **Suppl 1**, S43-48.
76. L. J. Kricka, *Clin Chem*, 1999, **45**, 942-956.
77. M. Adler, M. Langer, K. Witthohn, K. Wilhelm-Ogunbiyi, P. Schoffski, P. Fumoleau and C. M. Niemeyer, *J Pharm Biomed Anal*, 2005, **39**, 972-982.
78. M. Adler, S. Schulz, R. Fischer and C. M. Niemeyer, *Biochem Biophys Res Commun*, 2005, **333**, 1289-1294.
79. E. Di Marco, G. Cangemi, M. Filippetti, G. Melioli and R. Biassoni, *The new microbiologica*, 2007, **30**, 415-421.
80. A. M. Raem and P. Rauch, *Immunoassays*, Springer Spektrum, Heidelberg, 2006.
81. M. Bomsel, D. Tudor, A. S. Drillet, A. Alfsen, Y. Ganor, M. G. Roger, N. Mouz, M. Amacker, A. Chalifour, L. Diomede, G. Devillier, Z. Cong, Q. Wei, H. Gao, C. Qin, G. B. Yang, R. Zurbriggen, L. Lopalco and S. Fleury, *Immunity*, 2011, **34**, 269-280.
82. G. Leroux-Roels, C. Maes, F. Clement, F. van Engelenburg, M. van den Dobbelsteen, M. Adler, M. Amacker, L. Lopalco, M. Bomsel, A. Chalifour and S. Fleury, *PloS one*, 2013, **8**, e55438.
83. M. Spengler, M. Adler, A. Chalifour and S. Fleury, presented in part at the American Association of Pharmaceutical Scientists (AAPS) National Biotechnology Conference, San Diego, USA, 2012.
84. M. Spengler, M. Adler, D. Jani, T. Plavina, J. Sommer and J. Goyal, presented in part at the American Association of Pharmaceutical Scientists (AAPS) National Biotechnology Conference, San Diego, USA, 2012.
85. M. Spengler, M. Adler, A. Jonas and C. M. Niemeyer, *Biochem Biophys Res Commun*, 2009, **387**, 278-282.
86. C. Pieper, B. Punnamoottil, M. Adler and M. Spengler, presented in part at the American Association of Pharmaceutical Scientists (AAPS) National Biotechnology Conference, San Francisco, USA, 2015.
87. D. Burns, L. Brunner, S. Rajendran, B. Johnson, M. Ma and J. Wang, *The AAPS journal*, 2013, **15**, 123-131.
88. K. Chapman, S. Chivers, D. Gliddon, D. Mitchell, S. Robinson, T. Sangster, S. Sparrow, N. Spooner and A. Wilson, *Drug discovery today*, 2014.
89. A. P. Joyce, M. Wang, R. Lawrence-Henderson, C. Filliettaz, S. S. Leung, X. Xu and D. M. O'Hara, *Pharmaceutical research*, 2014, **31**, 1823-1833.
90. L. B. Nilsson, M. Ahnoff and O. Jonsson, *Bioanalysis*, 2013, **5**, 731-738.
91. J. M. Nam, C. S. Thaxton and C. A. Mirkin, *Science*, 2003, **301**, 1884-1886.
92. M. C. Edwards and R. A. Gibbs, *PCR Methods Appl*, 1994, **3**, S65-75.

- 1
- 2
- 3 93. O. Henegariu, N. A. Heerema, S. R. Dlouhy, G. H. Vance and P. H. Vogt, *Biotechniques*, 1997, **23**, 504-511.
- 4
- 5 94. N. M. Cirino, K. A. Musser and C. Egan, *Expert Rev Mol Diagn*, 2004, **4**, 841-857.
- 6 95. *Principles and Practise of Immunoassay*, Macmillan Reference Ltd, 1997.
- 7 96. S. E. Kirschbaum and A. J. Baeumner, *Analytical and bioanalytical chemistry*, 2015, **407**, 3911-3926.
- 8 97. J. Li and E. Wang, *Chemical record*, 2012, **12**, 177-187.
- 9 98. W. Miao, *Chem Rev*, 2008, **108**, 2506-2553.
- 10 99. M. M. Richter, *Chem Rev*, 2004, **104**, 3003-3036.
- 11 100. M. Su, W. Wei and S. Liu, *Analytica chimica acta*, 2011, **704**, 16-32.
- 12 101. M. P. Bonaca, C. T. Ruff, J. Kosowsky, M. J. Conrad, S. A. Murphy, M. S. Sabatine, P. Jarolim and D. A. Morrow, *European heart journal. Acute cardiovascular care*, 2013, **2**, 195-202.
- 13 102. A. H. Wu, N. Fukushima, R. Puskas, J. Todd and P. Goix, *Clin Chem*, 2006, **52**, 2157-2159.
- 14 103. S. Darmanis, R. Y. Nong, J. Vanelid, A. Siegbahn, O. Ericsson, S. Fredriksson, C. Backlin, M. Gut, S. Heath, I. G. Gut, L. Wallentin, M. G. Gustafsson, M. Kamali-Moghaddam and U. Landegren, *PLoS one*, 2011, **6**, e25583.
- 15 104. Y. P. Bao, T. F. Wei, P. A. Lefebvre, H. An, L. He, G. T. Kunkel and U. R. Muller, *Analytical chemistry*, 2006, **78**, 2055-2059.
- 16 105. D. A. Morrow and E. M. Antman, *Clin Chem*, 2009, **55**, 5-8.
- 17 106. K. St Ledger, S. J. Agee, M. T. Kasaian, S. B. Forlow, B. L. Durn, J. Minyard, Q. A. Lu, J. Todd, O. Vesterqvist and M. E. Burczynski, *J Immunol Methods*, 2009, **350**, 161-170.
- 18 107. N. Backmann, C. Zahnd, F. Huber, A. Bietsch, A. Pluckthun, H. P. Lang, H. J. Guntherodt, M. Hegner and C. Gerber, *Proc Natl Acad Sci U S A*, 2005, **102**, 14587-14592.
- 19 108. T. Braun, M. K. Ghatkesar, N. Backmann, W. Grange, P. Boulanger, L. Letellier, H. P. Lang, A. Bietsch, C. Gerber and M. Hegner, *Nature nanotechnology*, 2009, **4**, 179-185.
- 20 109. F. Huber, M. Hegner, C. Gerber, H. J. Guntherodt and H. P. Lang, *Biosensors & bioelectronics*, 2006, **21**, 1599-1605.
- 21 110. S. A. Seidel, P. M. Dijkman, W. A. Lea, G. van den Bogaart, M. Jerabek-Willemsen, A. Lazic, J. S. Joseph, P. Srinivasan, P. Baaske, A. Simeonov, I. Katritch, F. A. Melo, J. E. Ladbury, G. Schreiber, A. Watts, D. Braun and S. Duhr, *Methods*, 2013, **59**, 301-315.
- 22 111. M. Dickerson, K. Leong, K. Sheldon and L. Madison, *Journal of visualized experiments : JoVE*, 2011.
- 23 112. J. T. Kindt and R. C. Bailey, *Current opinion in chemical biology*, 2013, **17**, 818-826.
- 24 113. J. T. Kindt, M. S. Luchansky, A. J. Qavi, S. H. Lee and R. C. Bailey, *Analytical chemistry*, 2013.
- 25 114. M. S. Luchansky and R. C. Bailey, *Analytical chemistry*, 2012, **84**, 793-821.
- 26 115. H. H. Gorris and D. R. Walt, *Angewandte Chemie*, 2010, **49**, 3880-3895.
- 27 116. D. M. Rissin, C. W. Kan, T. G. Campbell, S. C. Howes, D. R. Fournier, L. Song, T. Piech, P. P. Patel, L. Chang, A. J. Rivnak, E. P. Ferrell, J. D. Randall, G. K. Provuncher, D. R. Walt and D. C. Duffy, *Nature biotechnology*, 2010, **28**, 595-599.
- 28 117. D. R. Walt, *Analytical chemistry*, 2013, **85**, 1258-1263.
- 29 118. Q. Fu, J. Zhu and J. E. Van Eyk, *Clin Chem*, 2010, **56**, 314-318.
- 30 119. P. M. Voorhees, R. F. Manges, P. Sonneveld, S. Jagannath, G. Somlo, A. Krishnan, S. Lentzsch, R. C. Frank, S. Zweegman, P. W. Wijermans, R. Z. Orłowski, B. Kranenburg, B. Hall, T. Casneuf, X. Qin, H. van de Velde, H. Xie and S. K. Thomas, *British journal of haematology*, 2013, **161**, 357-366.
- 31 120. R. Dockens, J. S. Wang, L. Castaneda, O. Sverdlöv, S. P. Huang, R. Slemmon, H. Gu, O. Wong, H. Li, R. M. Berman, C. Smith, C. F. Albright and G. Tong, *Clinical pharmacokinetics*, 2012, **51**, 681-693.
- 32 121. S. Hirata, L. Dirven, Y. Shen, M. Centola, G. Cavet, W. F. Lems, Y. Tanaka, T. W. Huizinga and C. F. Allaart, *Rheumatology*, 2013.
- 33 122. R. Stockley, A. De Soyza, K. Gunawardena, J. Perrett, K. Forsman-Semb, N. Entwistle and N. Snell, *Respiratory medicine*, 2013, **107**, 524-533.
- 34 123. M. Ogura, K. Hatake, K. Tobinai, T. Uchida, T. Suzuki, Y. Terui, M. Yokoyama, D. Maruyama, M. Mori, R. C. Jewell, K. Katsura and T. Hotta, *Japanese journal of clinical oncology*, 2013.
- 35 124. J. Yohrling, *Bioanalysis*, 2009, **1**, 629-636.
- 36
- 37
- 38
- 39
- 40
- 41
- 42
- 43
- 44
- 45
- 46
- 47
- 48
- 49
- 50
- 51
- 52
- 53
- 54
- 55
- 56
- 57
- 58
- 59
- 60

- 1
2
3 125. R. K. Saiki, S. Scharf, F. Faloona, K. B. Mullis, G. T. Horn, H. A. Erlich and N. Arnheim, *Science*, 1985,
4 **230**, 1350-1354.
5 126. J. Swanson, *Genome Technology*, 2007, 23-26.
6 127. S. Nakamura, S. Katamine, T. Yamamoto, S. K. Fong, T. Kurata, Y. Hirabayashi, K. Shimada, S. Hino and
7 T. Miyamoto, *Virus Genes*, 1993, **7**, 325-338.
8 128. T. Sano, C. L. Smith and C. R. Cantor, *Science*, 1992, **258**, 120-122.
9 129. S. Schiavo, W. C. Yang, N. H. L. Chiu and I. S. Krull, *Journal of Immunoassay and Immunochemistry*,
10 2005, **26**, 1-12.
11 130. W. R. Griswold, *Molecular immunology*, 1987, **24**, 1291-1294.
12 131. C. P. Price and D. J. Newman, *Principles and practice of immunoassay*, Macmillan Reference Ltd., 1997.
13 132. H. Zhou, R. J. Fisher and T. S. Papas, *Nucleic Acids Res*, 1993, **21**, 6038-6039.
14 133. A. S. Mweene, T. Ito, K. Okazaki, E. Ono, Y. Shimizu and H. Kida, *J Clin Microbiol*, 1996, **34**, 748-750.
15 134. H. Tsujii, Y. Okamoto, H. Nakano, K. Watanabe and T. Naraki, *International Hepatology Communications*,
16 1995, **3**, 154.
17 135. J. M. Barletta, D. C. Edelman, W. E. Highsmith and N. T. Constantine, *J Virol Methods*, 2005, **127**, 154-
18 164.
19 136. J. M. Nam, S. I. Stoeva and C. A. Mirkin, *J Am Chem Soc*, 2004, **126**, 5932-5933.
20 137. A. McKie, D. Samuel, B. Cohen and N. A. Saunders, *J Immunol Methods*, 2002, **261**, 167-175.
21 138. C. M. Niemeyer, R. Wacker and M. Adler, *Nucleic Acids Res*, 2003, **31**, e90.
22 139. P. P. Sanna, F. Weiss, M. E. Samson, F. E. Bloom and E. M. Pich, *Proc Natl Acad Sci U S A*, 1995, **92**,
23 272-275.
24 140. J. Barletta, A. Bartolome and N. T. Constantine, *J Virol Methods*, 2009, **157**, 122-132.
25 141. R. Wacker, B. Ceyhan, P. Alhorn, D. Schueler, C. Lang and C. M. Niemeyer, *Biochem Biophys Res*
26 *Commun*, 2007, **357**, 391-396.
27 142. T. W. Wang, H. Y. Lu, P. J. Lou and F. H. Lin, *Biomaterials*, 2008, **29**, 4447-4454.
28 143. J. A. Hamilton, *Trends in immunology*, 2002, **23**, 403-408.
29 144. B. Mroczko and M. Szmitkowski, *Clinical chemistry and laboratory medicine : CCLM / FESCC*, 2004, **42**,
30 1347-1354.
31 145. S. Sanjabi, L. A. Zenewicz, M. Kamanaka and R. A. Flavell, *Current opinion in pharmacology*, 2009, **9**,
32 447-453.
33 146. A. McKie, D. Samuel, B. Cohen and N. A. Saunders, *J Immunol Methods*, 2002, **270**, 135-141.
34 147. S. A. Kazane, D. Sok, E. H. Cho, M. L. Uson, P. Kuhn, P. G. Schultz and V. V. Smider, *Proc Natl Acad Sci*
35 *U S A*, 2012, **109**, 3731-3736.
36 148. R. Huber, J. Eisenbraun, B. Miletzki, M. Adler and C. Gleiter, *Phytomedicine*, 2007, **SVII**, 30; 50.
37 149. P. Schoffski, S. Riggert, P. Fumoleau, M. Campone, O. Bolte, S. Marreud, D. Lacombe, B. Baron, M.
38 Herold, H. Zwierzina, K. Wilhelm-Ogunbiyi, H. Lentzen and C. Twelves, *Ann Oncol*, 2004, **15**, 1816-1824.
39 150. M. Nemansky, presented in part at the European Bioanalysis Forum (EBF) 3rd Open Meeting - From
40 Challenges to Solutions -, Barcelona, 2010.
41 151. M. Spengler, presented in part at the European Bioanalysis Forum (EBF) 3rd Open Meeting - From
42 Challenges to Solutions -, Barcelona, 2010.
43 152. L. M. Londono, E. J. Tarcha, M. Adler, B. Punnamoottil and S. P. Iadonato, presented in part at the EBF 6th
44 Open Meeting - Moving Forward Together -, Barcelona, 2013.
45 153. M. Spengler and M. Adler, presented in part at the American Association of Pharmaceutical Scientists
46 (AAPS) National Biotechnology Conference, San Diego, USA, 2012.
47 154. P. Timmerman, N. Henderson, J. Smeraglia, H. Mulder, B. Ingelse, M. Brudny-Kloepfel and A.
48 Companjen, *Bioanalysis*, 2013, **5**, 139-145.
49 155. J. M. Barletta, D. C. Edelman and N. T. Constantine, *Am J Clin Pathol*, 2004, **122**, 20-27.
50 156. P. Tian and R. Mandrell, *J Appl Microbiol*, 2006, **100**, 564-574.
51 157. T. C. Chang and S. H. Huang, *J Immunol Methods*, 1997, **208**, 35-42.
52 158. N. Henterich, A. A. Osman, E. Mendez and T. Mothes, *Nahrung*, 2003, **47**, 345-348.
53 159. H. Y. Chao, Y. C. Wang, S. S. Tang and H. W. Liu, *Toxicon*, 2004, **43**, 27-34.
54 160. H. C. Wu, Y. L. Huang, S. C. Lai, Y. Y. Huang and M. F. Shaio, *Lett Appl Microbiol*, 2001, **32**, 321-325.
55
56
57
58
59
60

- 1
2
3 161. R. C. Allen, S. Rogelj, S. E. Cordova and T. L. Kieft, *J Immunol Methods*, 2006, **308**, 109-115.
4 162. A. Rajkovic, B. El-Moualij, M. Uyttendaele, P. Brolet, W. Zorzi, E. Heinen, E. Foubert and J. Debevere,
5 *Appl Environ Microbiol*, 2006, **72**, 6593-6599.
6 163. A. S. McElhinny, G. E. Exley and C. M. Warner, *Am J Reprod Immunol*, 2000, **44**, 52-58.
7 164. A. S. McElhinny, N. Kadow and C. M. Warner, *Mol Hum Reprod*, 1998, **4**, 966-971.
8 165. C. Moser, M. Amacker, A. R. Kammer, S. Rasi, N. Westerfeld and R. Zurbriggen, *Expert review of*
9 *vaccines*, 2007, **6**, 711-721.
10 166. C. Moser, M. Amacker and R. Zurbriggen, *Expert review of vaccines*, 2011, **10**, 437-446.
11 167. J. Wilschut, *Immunology letters*, 2009, **122**, 118-121.
12 168. M. C. Case, A. D. Burt, J. Hughes, J. M. Palmer, J. D. Collier, M. F. Bassendine, S. J. Yeaman, M. A.
13 Hughes and G. N. Major, *J Immunol Methods*, 1999, **223**, 93-106.
14 169. P. Diel, T. Schiffer, S. Geisler, T. Hertrampf, S. Mosler, S. Schulz, K. F. Wintgens and M. Adler, *Molecular*
15 *and cellular endocrinology*, 2010, **330**, 1-9.
16 170. P. Lees, F. M. Cunningham and J. Elliott, *Journal of veterinary pharmacology and therapeutics*, 2004, **27**,
17 397-414.
18 171. R. Nakaoke, S. Sakaguchi, R. Atarashi, N. Nishida, K. Arima, K. Shigematsu and S. Katamine, *Cell Mol*
19 *Neurobiol*, 2000, **20**, 717-730.
20 172. C. Luk, Y. Compta, N. Magdalinou, M. J. Marti, G. Hondhamuni, H. Zetterberg, K. Blennow, R.
21 Constantinescu, Y. Pijnenburg, B. Mollenhauer, C. Trenkwalder, J. Van Swieten, W. Z. Chiu, B. Borroni, A.
22 Camara, P. Cheshire, D. R. Williams, A. J. Lees and R. de Silva, *Journal of neurochemistry*, 2012, **123**,
23 396-405.
24 173. P. J. Visser and D. S. Knopman, *Neurology*, 2009, **73**, 744-745.
25 174. Z. Nagy, M. M. Esiri, K. A. Jobst, J. H. Morris, E. M. King, B. McDonald, S. Litchfield, A. Smith, L.
26 Barnetson and A. D. Smith, *Dementia*, 1995, **6**, 21-31.
27 175. A. N. da Costa, M. Spengler, M. Adler, J.-P. Courade and J. Smeraglia, presented in part at the American
28 Association of Pharmaceutical Scientists (AAPS) National Biotechnology Conference, San Francisco, USA,
29 2015.
30 176. S. Flunkert, M. Hierzer, T. Loffler, R. Rabl, J. Neddens, S. Duller, E. L. Schofield, M. A. Ward, M. Posch,
31 H. Jungwirth, M. Windisch and B. Hutter-Paier, *Neuro-degenerative diseases*, 2013, **11**, 194-205.
32 177. T. S. Khurana and K. E. Davies, *Nature reviews. Drug discovery*, 2003, **2**, 379-390.
33 178. K. R. Wagner, J. L. Fleckenstein, A. A. Amato, R. J. Barohn, K. Bushby, D. M. Escolar, K. M. Flanigan, A.
34 Pestronk, R. Tawil, G. I. Wolfe, M. Eagle, J. M. Florence, W. M. King, S. Pandya, V. Straub, P. Juneau, K.
35 Meyers, C. Csimma, T. Araujo, R. Allen, S. A. Parsons, J. M. Wozney, E. R. Lavallie and J. R. Mendell,
36 *Annals of neurology*, 2008, **63**, 561-571.
37 179. D. Furuya, A. Yagihashi, T. Yajima, D. Kobayashi, K. Orita, M. Kurimoto and N. Watanabe, *J Immunol*
38 *Methods*, 2000, **238**, 173-180.
39 180. M. Komatsu, D. Kobayashi, K. Saito, D. Furuya, A. Yagihashi, H. Araake, N. Tsuji, S. Sakamaki, Y. Niitsu
40 and N. Watanabe, *Clin Chem*, 2001, **47**, 1297-1301.
41 181. K. Saito, D. Kobayashi, M. Sasaki, H. Araake, T. Kida, A. Yagihashi, T. Yajima, H. Kameshima and N.
42 Watanabe, *Clin Chem*, 1999, **45**, 665-669.
43 182. N. Watanabe, *Rinsho Byori*, 2001, **49**, 829-833.
44 183. A. J. Fleetwood, A. D. Cook and J. A. Hamilton, *Critical reviews in immunology*, 2005, **25**, 405-428.
45 184. J. A. Hamilton and G. P. Anderson, *Growth Factors*, 2004, **22**, 225-231.
46 185. W. Xu, X. Zhao, M. R. Daha and C. van Kooten, *Molecular immunology*, 2013, **53**, 179-186.
47 186. A. Ruiz-Garcia, M. Bermejo, A. Moss and V. G. Casabo, *Journal of pharmaceutical sciences*, 2008, **97**,
48 654-690.
49 187. C. Li, B. Liu, J. Chang, T. Groessl, M. Zimmerman, Y. Q. He, J. Isbell and T. Tuntland, *Drug discovery*
50 *today*, 2013, **18**, 71-78.
51 188. T. N. Thompson, *Current drug metabolism*, 2000, **1**, 215-241.
52 189. V. Chi, M. W. Pennington, R. S. Norton, E. J. Tarcha, L. M. Londono, B. Sims-Fahey, S. K. Upadhyay, J.
53 T. Lakey, S. Iadonato, H. Wulff, C. Beeton and K. G. Chandy, *Toxicol*, 2012, **59**, 529-546.
54
55
56
57
58
59
60

- 1
2
3 190. E. J. Tarcha, V. Chi, E. J. Munoz-Elias, D. Bailey, L. M. Londono, S. K. Upadhyay, K. Norton, A. Banks, I.
4 Tjong, H. Nguyen, X. Hu, G. W. Ruppert, S. E. Boley, R. Slauter, J. Sams, B. Knapp, D. Kentala, Z.
5 Hansen, M. W. Pennington, C. Beeton, K. G. Chandy and S. P. Iadonato, *The Journal of pharmacology and*
6 *experimental therapeutics*, 2012, **342**, 642-653.
- 7 191. S. K. Upadhyay, K. L. Eckel-Mahan, M. R. Mirbolooki, I. Tjong, S. M. Griffey, G. Schmunk, A. Koehne,
8 B. Halbout, S. Iadonato, B. Pedersen, E. Borrelli, P. H. Wang, J. Mukherjee, P. Sassone-Corsi and K. G.
9 Chandy, *Proc Natl Acad Sci U S A*, 2013, **110**, E2239-2248.
- 10 192. H. P. Rang and M. M. Dale, Elsevier Churchill Livingstone, Edinburgh, 7th edn., 2012, pp. xxii, 777 p.
- 11 193. X. Chen, J. L. Zaro and W. C. Shen, *Advanced drug delivery reviews*, 2013, **65**, 1357-1369.
- 12 194. D. Jani, E. Savino and J. Goyal, *Bioanalysis*, 2015, **7**, 285-294.
- 13 195. L. Vermet, M. Spengler, H. Schroeder and P. Cortez, presented in part at the American Association of
14 Pharmaceutical Scientists (AAPS) National Biotechnology Conference, San Diego, USA, 2014.
- 15 196. O. Soderberg, M. Gullberg, M. Jarvius, K. Ridderstrale, K. J. Leuchowius, J. Jarvius, K. Wester, P.
16 Hydbring, F. Bahram, L. G. Larsson and U. Landegren, *Nat Methods*, 2006, **3**, 995-1000.
- 17 197. O. Soderberg, K. J. Leuchowius, M. Kamali-Moghaddam, M. Jarvius, S. Gustafsdottir, E. Schallmeiner, M.
18 Gullberg, J. Jarvius and U. Landegren, *Genet Eng (N Y)*, 2007, **28**, 85-93.
- 19 198. E. Jablonski and T. Adams, *Medical Device*, 2006, **IVDT 2006**.
- 20 199. S. B. Thorsen, M. Lundberg, A. Villablanca, S. L. Christensen, K. C. Belling, B. S. Nielsen, M. Knowles, N.
21 Gee, H. J. Nielsen, N. Brunner, I. J. Christensen, S. Fredriksson, J. Stenvang and E. Assarsson, *Journal of*
22 *translational medicine*, 2013, **11**, 253.
- 23 200. S. Fredriksson, M. Gullberg, J. Jarvius, C. Olsson, K. Pietras, S. M. Gustafsdottir, A. Ostman and U.
24 Landegren, *Nature biotechnology*, 2002, **20**, 473-477.
- 25 201. S. M. Gustafsdottir, E. Schallmeiner, S. Fredriksson, M. Gullberg, O. Soderberg, M. Jarvius, J. Jarvius, M.
26 Howell and U. Landegren, *Anal Biochem*, 2005, **345**, 2-9.
- 27 202. L. Zhu, H. Koistinen, P. Wu, A. Narvanen, E. Schallmeiner, S. Fredriksson, U. Landegren and U. H.
28 Stenman, *Biol Chem*, 2006, **387**, 769-772.
- 29 203. M. Gullberg, S. Fredriksson, M. Taussig, J. Jarvius, S. Gustafsdottir and U. Landegren, *Current opinion in*
30 *biotechnology*, 2003, **14**, 82-86.
- 31 204. M. Gullberg, S. M. Gustafsdottir, E. Schallmeiner, J. Jarvius, M. Bjarnegard, C. Betsholtz, U. Landegren
32 and S. Fredriksson, *Proc Natl Acad Sci U S A*, 2004, **101**, 8420-8424.
- 33 205. S. Darmanis, R. Y. Nong, M. Hammond, J. Gu, A. Alderborn, J. Vanelid, A. Siegbahn, S. Gustafsdottir, O.
34 Ericsson, U. Landegren and M. Kamali-Moghaddam, *Molecular & cellular proteomics : MCP*, 2010, **9**,
35 327-335.
- 36 206. J. Goransson, R. Ke, R. Y. Nong, W. M. Howell, A. Karman, J. Grawe, J. Stenberg, M. Granberg, M. Elgh,
37 D. Herthnek, P. Wikstrom, J. Jarvius and M. Nilsson, *PloS one*, 2012, **7**, e31068.
- 38 207. M. L. Metzker, *Nature reviews. Genetics*, 2010, **11**, 31-46.
- 39 208. J. M. Rizzo and M. J. Buck, *Cancer prevention research*, 2012, **5**, 887-900.
- 40 209. J. Zhang, R. Chiodini, A. Badr and G. Zhang, *Journal of genetics and genomics = Yi chuan xue bao*, 2011,
41 **38**, 95-109.
- 42 210. R. Ke, R. Y. Nong, S. Fredriksson, U. Landegren and M. Nilsson, *PloS one*, 2013, **8**, e69813.
- 43 211. J. Jarvius, J. Melin, J. Goransson, J. Stenberg, S. Fredriksson, C. Gonzalez-Rey, S. Bertilsson and M.
44 Nilsson, *Nat Methods*, 2006, **3**, 725-727.
- 45 212. D. Recupero, L. Daniele, C. Marchio, L. Molinaro, I. Castellano, P. Cassoni, A. Righi, F. Montemurro, P.
46 Sismondi, N. Biglia, G. Viale, M. Risio and A. Sapino, *The Journal of pathology*, 2013, **229**, 390-399.
- 47 213. P. C. Ho, Y. C. Tsui, X. Feng, D. R. Greaves and L. N. Wei, *Nature immunology*, 2012, **13**, 379-386.
- 48 214. A. W. Fjorback, M. Seaman, C. Gustafsen, A. Mehmedbasic, S. Gokool, C. Wu, D. Miltz, V. Schmidt, P.
49 Madsen, J. R. Nyengaard, T. E. Willnow, E. I. Christensen, W. B. Mobley, A. Nykjaer and O. M. Andersen,
50 *The Journal of neuroscience : the official journal of the Society for Neuroscience*, 2012, **32**, 1467-1480.
- 51 215. J. Schlingemann, M. Leijon, A. Yacoub, H. Schlingemann, S. Zohari, A. Matyi-Toth, I. Kiss, G. Holmquist,
52 A. Nordengrahn, U. Landegren, B. Ekstrom and S. Belak, *J Virol Methods*, 2010, **163**, 116-122.
- 53 216. H. H. Lin, E. Bell, D. Uwanogho, L. W. Perfect, H. Noristani, T. J. Bates, V. Snetkov, J. Price and Y. M.
54 Sun, *Stem cells*, 2010, **28**, 1950-1960.
- 55
56
57
58
59
60

- 1
2
3 217. T. Conze, A. Shetye, Y. Tanaka, J. Gu, C. Larsson, J. Goransson, G. Tavoosidana, O. Soderberg, M.
4 Nilsson and U. Landegren, *Annual review of analytical chemistry*, 2009, **2**, 215-239.
- 5 218. A. Blokzijl, M. Friedman, F. Ponten and U. Landegren, *Journal of internal medicine*, 2010, **268**, 232-245.
- 6 219. A. Zieba, K. Grannas, O. Soderberg, M. Gullberg, M. Nilsson and U. Landegren, *New biotechnology*, 2012,
7 **29**, 634-640.
- 8 220. G. Li, X. Ruan, R. K. Auerbach, K. S. Sandhu, M. Zheng, P. Wang, H. M. Poh, Y. Goh, J. Lim, J. Zhang, H.
9 S. Sim, S. Q. Peh, F. H. Mulawadi, C. T. Ong, Y. L. Orlov, S. Hong, Z. Zhang, S. Landt, D. Raha, G.
10 Euskirchen, C. L. Wei, W. Ge, H. Wang, C. Davis, K. I. Fisher-Aylor, A. Mortazavi, M. Gerstein, T.
11 Gingeras, B. Wold, Y. Sun, M. J. Fullwood, E. Cheung, E. Liu, W. K. Sung, M. Snyder and Y. Ruan, *Cell*,
12 2012, **148**, 84-98.
- 13 221. R. Lasserre, C. Cuche, R. Blecher-Gonen, E. Libman, E. Biquand, A. Danckaert, D. Yablonski, A. Alcover
14 and V. Di Bartolo, *The Journal of cell biology*, 2011, **195**, 839-853.
- 15 222. K. J. Leuchowius, M. Jarvius, M. Wickstrom, L. Rickardson, U. Landegren, R. Larsson, O. Soderberg, M.
16 Fryknas and J. Jarvius, *Molecular & cellular proteomics : MCP*, 2010, **9**, 178-183.
- 17 223. P. Muller, E. Ruckova, P. Halada, P. J. Coates, R. Hrstka, D. P. Lane and B. Vojtesek, *Oncogene*, 2013, **32**,
18 3101-3110.
- 19 224. U. Landegren, E. Schallmeiner, M. Nilsson, S. Fredriksson, J. Baner, M. Gullberg, J. Jarvius, S.
20 Gustafsdottir, F. Dahl, O. Soderberg, O. Ericsson and J. Stenberg, *J Mol Recognit*, 2004, **17**, 194-197.
- 21 225. G. Blandin, S. Marchand, K. Charton, N. Daniele, E. Gicquel, J. B. Boucheteil, A. Bentaib, L. Barrault, D.
22 Stockholm, M. Bartoli and I. Richard, *Skeletal muscle*, 2013, **3**, 3.
- 23 226. N. Jonckheere, N. Skrypek, J. Merlin, A. F. Dessein, P. Dumont, E. Leteurtre, A. Harris, J. L. Desseyn, C.
24 Susini, F. Frenois and I. Van Seuningen, *PLoS one*, 2012, **7**, e32232.
- 25 227. N. Satta, E. K. Kruithof, C. Fickentscher, S. Dunoyer-Geindre, F. Boehlen, G. Reber, D. Burger and P. de
26 Moerloose, *Blood*, 2011, **117**, 5523-5531.
- 27 228. C. Lu, D. J. Stewart, J. J. Lee, L. Ji, R. Ramesh, G. Jayachandran, M. I. Nunez, Wistuba, II, J. J. Erasmus,
28 M. E. Hicks, E. A. Grimm, J. M. Reuben, V. Baladandayuthapani, N. S. Templeton, J. D. McMannis and J.
29 A. Roth, *PLoS one*, 2012, **7**, e34833.
- 30 229. J. Leja, D. Yu, B. Nilsson, L. Gedda, A. Zieba, T. Hakkarainen, G. Akerstrom, K. Oberg, V. Giandomenico
31 and M. Essand, *Gene therapy*, 2011, **18**, 1052-1062.
- 32 230. D. Sulakhe, S. Balasubramanian, B. Xie, E. Berrocal, B. Feng, A. Taylor, B. Chitturi, U. Dave, G. Agam, J.
33 Xu, D. Bornigen, I. Dubchak, T. C. Gilliam and N. Maltsev, *Advances in experimental medicine and*
34 *biology*, 2014, **799**, 39-67.
- 35 231. E. Assarsson, M. Lundberg, G. Holmquist, J. Bjorkesten, S. B. Thorsen, D. Ekman, A. Eriksson, E. Rennel
36 Dickens, S. Ohlsson, G. Edfeldt, A. C. Andersson, P. Lindstedt, J. Stenvang, M. Gullberg and S.
37 Fredriksson, *PLoS one*, 2014, **9**, e95192.
- 38 232. S. Fredriksson, J. Horecka, O. T. Brustugun, J. Schlingemann, A. C. Koong, R. Tibshirani and R. W. Davis,
39 *Clin Chem*, 2008, **54**, 582-589.
- 40 233. U. Landegren, J. Vanelid, M. Hammond, R. Y. Nong, D. Wu, E. Ulleras and M. Kamali-Moghaddam,
41 *Analytical chemistry*, 2012, **84**, 1824-1830.
- 42 234. M. Lundberg, S. B. Thorsen, E. Assarsson, A. Villablanca, B. Tran, N. Gee, M. Knowles, B. S. Nielsen, E.
43 Gonzalez Couto, R. Martin, O. Nilsson, C. Fermer, J. Schlingemann, I. J. Christensen, H. J. Nielsen, B.
44 Ekstrom, C. Andersson, M. Gustafsson, N. Brunner, J. Stenvang and S. Fredriksson, *Molecular & cellular*
45 *proteomics : MCP*, 2011, **10**, M110 004978.
- 46 235. A. Blokzijl, R. Nong, S. Darmanis, E. Hertz, U. Landegren and M. Kamali-Moghaddam, *Biochimica et*
47 *biophysica acta*, 2014, **1844**, 933-939.
- 48 236. N. L. Anderson, *Clin Chem*, 2010, **56**, 177-185.
- 49 237. C. Solier and H. Langen, *Proteomics*, 2014, **14**, 774-783.
- 50 238. D. A. Giljohann and C. A. Mirkin, *Nature*, 2009, **462**, 461-464.
- 51 239. J. M. Nam, K. J. Jang and J. T. Groves, *Nat Protoc*, 2007, **2**, 1438-1444.
- 52 240. J. M. Nam, A. R. Wise and J. T. Groves, *Analytical chemistry*, 2005, **77**, 6985-6988.
- 53 241. C. S. Thaxton, D. G. Georganopoulou and C. A. Mirkin, *Clin Chim Acta*, 2006, **363**, 120-126.
- 54
55
56
57
58
59
60

- 1
2
3 242. D. A. Giljohann, D. S. Seferos, W. L. Daniel, M. D. Massich, P. C. Patel and C. A. Mirkin, *Angewandte Chemie*, 2010, **49**, 3280-3294.
- 4
5 243. J. Ren, Z. Chen, S. J. Juan, X. Y. Yong, B. R. Pan and D. M. Fan, *Cancer*, 2000, **88**, 280-285.
- 6 244. J. J. Storhoff and C. A. Mirkin, *Chem. Rev.*, 1999, **99**, 1849-1862.
- 7 245. T. L. Chang, C. Y. Tsai, C. C. Sun, C. C. Chen, L. S. Kuo and P. H. Chen, *Biosensors & bioelectronics*, 2007, **22**, 3139-3145.
- 8
9 246. S. Tang, J. Zhao, J. J. Storhoff, P. J. Norris, R. F. Little, R. Yarchoan, S. L. Stramer, T. Patno, M. Domanus, A. Dhar, C. A. Mirkin and I. K. Hewlett, *J Acquir Immune Defic Syndr*, 2007, **46**, 231-237.
- 10 247. H. Q. Yin, M. X. Jia, S. Yang, S. Q. Wang and J. G. Zhang, *Toxicon*, 2012, **59**, 12-16.
- 11 248. Y. Tang, H. Wang, J. Xiang, Y. Chen, W. He, N. Deng and H. Yang, *Analytica chimica acta*, 2010, **657**, 210-214.
- 12
13 249. D. Zhang, D. J. Carr and E. C. Alocilja, *Biosensors & bioelectronics*, 2009, **24**, 1377-1381.
- 14 250. M. Dodemont, R. De Mendonca, C. Nonhoff, S. Roisin and O. Denis, *J Clin Microbiol*, 2014, **52**, 3085-3087.
- 15 251. M. S. Lionakis and M. G. Netea, *PLoS pathogens*, 2013, **9**, e1003079.
- 16 252. J. Mestas, C. M. Polanco, S. Felsenstein and J. Dien Bard, *J Clin Microbiol*, 2014, **52**, 283-287.
- 17 253. H. Dong, J. Liu, H. Zhu, C. Y. Ou, W. Xing, M. Qiu, G. Zhang, Y. Xiao, J. Yao, P. Pan and Y. Jiang, *Virology journal*, 2012, **9**, 180.
- 18 254. E. Y. Kim, J. Stanton, B. T. Korber, K. Krebs, D. Bogdan, K. Kunstman, S. Wu, J. P. Phair, C. A. Mirkin and S. M. Wolinsky, *Nanomedicine*, 2008, **3**, 293-303.
- 19 255. H. Q. Yin, M. X. Jia, L. J. Shi, S. Yang, L. Y. Zhang, Q. M. Zhang, S. Q. Wang, G. Li and J. G. Zhang, *J Virol Methods*, 2011, **178**, 225-228.
- 20 256. H. J. Cho, J. W. Jang, S. Y. Ko, S. H. Choi, C. S. Lim and S. S. An, *Journal of medical virology*, 2014.
- 21 257. C. S. Thaxton, R. Elghanian, A. D. Thomas, S. I. Stoeva, J. S. Lee, N. D. Smith, A. J. Schaeffer, H. Klocker, W. Horninger, G. Bartsch and C. A. Mirkin, *Proc Natl Acad Sci U S A*, 2009, **106**, 18437-18442.
- 22 258. X. Zhang, B. Qi, Y. Li and S. Zhang, *Biosensors & bioelectronics*, 2009, **25**, 259-262.
- 23 259. J. F. Loo, P. M. Lau, H. P. Ho and S. K. Kong, *Talanta*, 2013, **115**, 159-165.
- 24 260. I. P. Lau, E. K. Ngan, J. F. Loo, Y. K. Suen, H. P. Ho and S. K. Kong, *Biochem Biophys Res Commun*, 2010, **395**, 560-564.
- 25
26 261. S. Lehmann, C. Delaby, J. Vialaret, J. Ducos and C. Hirtz, *Clinical chemistry and laboratory medicine : CCLM / FESCC*, 2013, **51**, 1897-1909.
- 27 262. R. J. Meesters and G. P. Hooff, *Bioanalysis*, 2013, **5**, 2187-2208.
- 28
29
30
31
32
33
34
35
36
37
38
39
40
41
42
43
44
45
46
47
48
49
50
51
52
53
54
55
56
57
58
59
60