

Journal of Materials Chemistry A

Accepted Manuscript



This is an *Accepted Manuscript*, which has been through the Royal Society of Chemistry peer review process and has been accepted for publication.

Accepted Manuscripts are published online shortly after acceptance, before technical editing, formatting and proof reading. Using this free service, authors can make their results available to the community, in citable form, before we publish the edited article. We will replace this *Accepted Manuscript* with the edited and formatted *Advance Article* as soon as it is available.

You can find more information about *Accepted Manuscripts* in the [Information for Authors](#).

Please note that technical editing may introduce minor changes to the text and/or graphics, which may alter content. The journal's standard [Terms & Conditions](#) and the [Ethical guidelines](#) still apply. In no event shall the Royal Society of Chemistry be held responsible for any errors or omissions in this *Accepted Manuscript* or any consequences arising from the use of any information it contains.

ARTICLE

From Cotton to Wearable Pressure Sensor

Yuanqing Li,^{*a} Yarjan Abdul Samad,^b and Kin Liao^{*a,b}

Cite this: DOI: 10.1039/x0xx00000x

Received 00th January 2012,
Accepted 00th January 2012

DOI: 10.1039/x0xx00000x

www.rsc.org/

In this work, carbon cottons (CC) with moderate electrical conductive (11 S/m) were prepared from cotton via a simple pyrolysis process. Flexible and electrical conductive CC/polydimethylsiloxane (PDMS) composites were fabricated by vacuum assisted infusion of PDMS resin into CC scaffold. Based on the CC/PDMS composites prepared, a simple yet highly sensitive pressure sensor was developed, which show a maximum sensitivity of 6.04 kPa⁻¹, a wide working pressure up to 700 kPa, a wide response frequency from 0.01 to 5 Hz, and durability over 1000 cycles. Based on our knowledge, the pressure sensitivity of CC/PDMS sensor is only next to the record value in pressure sensor (8.4 kPa⁻¹). By integrating the pressure sensor with sport shoe and waist belt, we demonstrate that the real time sport performance and health condition could be monitored. Notably, the device fabrication process is simple and scalable with low-cost cotton as raw materials. The CC/PDMS composites are believed to have promising potential applications in wearable electronic devices such as, human-machine interfacing devices, prosthetic skins, sport performance, and health monitoring.

Introduction

Flexible, sensitive, and low-cost pressure sensors are highly desirable in applications such as electronic skin, robot sensor, structural health monitoring, rehabilitation, personal health monitoring, and sport performance monitoring, etc.¹⁻³ However, conventional metal-foil and semiconductor slab pressure/strain sensors are limited to applications on both relatively stiff substrates and strains under 5% (beyond which the sensor fails mechanically), and therefore are unsuitable for flexible devices.^{4,5} Currently, various flexible pressure sensors that based on capacitors,⁶ triboelectric nanogenerators,⁷ field-effect transistors,³ and piezoresistive materials have been successfully demonstrated.⁸ Among them, different nanomaterials, such as gold nanowire and nanoparticles,⁸⁻¹⁰ ZnO nanowire and nanorod,¹¹⁻¹³ silver nanowire,¹ carbon nanofiber,¹⁴ carbon nanotube (CNT),^{4,15,16} and graphene^{2,17,18} are being exploited. However, these sensors either need elaborated nanostructural design that entail complicated and expensive fabrication procedures, or they are insensitive, unstable, and difficult to reproduce in low-pressure regimes, thus limiting their applications. Thus, it is still a great challenge to develop flexible and pressure-sensitive sensor with low-cost and large-area-compatible technology.

To date, there is a trend to produce carbon-based materials from biomass, as they are cheap, easy to acquire, sustainable, and environmentally friendly.¹⁹ Given their high porosity, flexibility, hydrophobicity, and electrical conductivity, porous carbon from biomass, such as bacterial cellulose, coconut, raw cotton, pomelo, water melon, winter melon, pumpkin have

shown a variety of potential applications in solar energy conversion and storage, super-capacitor, electromagnetic interference shielding, battery, and water treatment.¹⁹⁻²⁵ Despite their superior mechanical and electrical properties, porous carbon from biomass have not yet been utilized in designing flexible sensors.

Herein, we demonstrate the fabrication of a simple-structured, low-cost flexible pressure sensor by vacuum infusion of polydimethylsiloxane (PDMS) into the carbon cotton (CC) made by pyrolysis cotton, illustrated in Figure 1, which shows a maximum sensitivity of 6.04 kPa⁻¹ with a wide working pressure range up to 700 kPa. Notably, CC, the key sensing element, can be easily fabricated in large scale by a simple synthetic method with cheap and ubiquitous cotton as the only raw material. Furthermore, by integrating the flexible pressure sensor with sport shoe and waist belt, real time sport performance (such as working and running pace) and health condition (breathing) monitoring were demonstrated.

Experimental

Preparation of CC and CC/PDMS composites

Fluffy cotton used for quilt was purchased from ELS Textiles, UAE. Carbon cottons were obtained by simply placing sheet-shaped fluffy cotton in tube furnace and pyrolyzed at 900°C for 1 h in N₂ atmosphere. The CC/PDMS composites were fabricated by a simple vacuum infusion process. First, PDMS solution was prepared by homogeneously mixing PDMS base

agent and curing agent (Sylgard 184, Dow Corning) in the mass ratio of 10:1. Then CC sheets prepared were completely immersed in the PDMS solution. The mixture obtained was placed in a vacuum chamber for approximately 10 minutes to remove air bubbles. Finally, the CC/PDMS mixture was cured at 100°C for 1 h. After the temperature of CC/PDMS composite had cooled to room temperature, excessive PDMS adhered on the surface of composite was removed by knife.

Characterizations

The morphology of raw cotton, CC, and CC/PDMS composites was imaged by a FEI Quanta FEG 250 scanning electron microscope (SEM). All optical pictures presented were taken by a digital camera (Canon IXUS 70). Electrical conductivity of the pure PDMS and CC/PDMS composite were measured at room temperature with a two-probe method using an insulation resistance meter (TH 2684A: 10kΩ~100TΩ) and a digital multimeter (ADM-930, 0.1Ω~40MΩ), respectively. The specimens used for conductivity measurement were silver-pasted to minimize the contact resistance between the specimens and the electrodes. The compression behavior of pure PDMS and CC/PDMS composites were investigated using a Microforce Tester (Instron 5948) at a loading rate of 1 mm/min, the dimension of tested samples is 8mm×8mm×4 mm. For electrical conductivity and compression test, more than 8 samples were tested, from which the average and standard deviation (SD) were calculated.

To study the pressure-sensing characteristic of CC/PDMS composite, a simple pressure sensor was fabricated by fixing two aluminum foils at two sides of a CC/PDMS rectangular block (15mm×50mm×4mm) as electrodes. The CC/PDMS sensor fabricated was placed between the compression fixtures of the Microforce Tester, while each electrode of the sensor was connected with the electrode of an electrochemical workstation (Autolab 302N) by copper wires. When compressive force/strain was applied to the sensor, the current changing under 1V from sensor was recorded by the electrochemical workstation. Based on the current measured, the relative changing of resistance (RCR, $\Delta R/R_0 = (R_p - R_0)/R_0$, where R_0 and R_p are the resistance without and with applied stress, respectively) were calculated. The pressure sensitivity, S , is defined as the slope of RCR-compression stress curve ($S = \delta(\Delta R/R_0) / \delta P$, where P denotes the applied stress). Similarly, the gauge factor, GF , is defined as the slope of RCR-strain curve ($GF = \delta(\Delta R/R_0) / \delta S$, where S denotes the applied strain). To demonstrate the application of flexible sensor as wearable device, a “smart” shoe was fabricated by integrating the sensor (15 mm×50 mm×4 mm) on the heel of a sport shoe. The sport performances under walking, jogging, and running were monitored by the sensor. In addition, a “smart” waist belt was also fabricated by integrating the sensors (10 mm×40 mm×1.5 mm) with the belt. Three breathing modes, normal breathing, breath holding, and deep breathing, were recorded by the sensor when a male adult breathed with the smart belt fastened to his waist.

Results and discussion

Raw cotton, a typical natural material with 90-95% cellulose, making it a promising raw material to fabricate porous carbon.²³ The sponge like CC was prepared directly from the fluffy cotton by a simple pyrolysis process. As shown in Figure 1, the black CC has maintained the original shape of raw cotton sheet, but the volume of the CC is only around 20% of that of the raw cotton. The porosity of CC measured by the volume absorbance of liquid is close to 99%, rendering it an ultralow density of around 0.01 g/cm³.

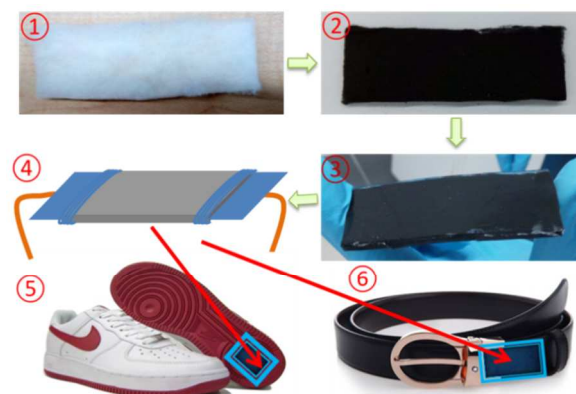

Figure 1. (A) Schematic of the fabrication of wearable pressure sensor: (1) raw cotton, (2) carbon cotton, (3) CC/PDMS composite, (4) CC/PDMS pressure sensor, sensors integrated with sport shoe (5) and waist belt (6).

As shown in Figure 2(A), CC has a porous structure and interconnected networks formed by carbon fibers. These fibers are very long with a diameter of 4-10 μm and an aspect ratio of 500-2000. Interestingly, as revealed by Figure 2(B), these fibers have twists along the entire length of the fiber with a pitch length in the range of 10–20 μm. The twisted structure of carbon fiber originate from the naturally twisted structure of raw cotton fibers,²⁶ proved by the SEM images (Figure S1). Despite its ultralight weight and high porosity, as revealed by Table S1 and Figure S2, the CC from cotton exhibits an electrical conductivity of 11 S/m. The moderate electrical conductivity attributes to the interconnected carbon fiber network which provides a fast electron transport channel.

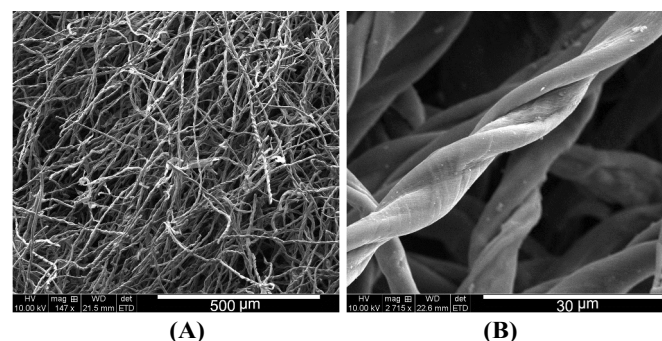

Figure 2. SEM images of CC from cotton (A) and (B).

PDMS, a silicon-based elastomer with repeating unit of SiO(CH₃)₂, is one of the most widely used polymer for fabricating flexible device because of its high chemical stability

and tunable mechanical properties. Taking the advantages of the high porosity of CC, CC/PDMS composites were fabricated by vacuum infusion of PDMS into CC scaffold. After curing, the CC/PDMS composite maintains the same shape and size of the CC scaffold without visible void, indicating that the carbon fiber interconnections survived the infusion process. As revealed in Figure 3, CC/PDMS composite displays excellent bendability.



Figure 3. Photographs show the flexibility of CC/PDMS composite.

Furthermore, the CC/PDMS composites can be easily compressed, and their original dimensions can be recovered immediately after releasing the load. Typical stress-strain curves during compression of pure PDMS and CC/PDMS composite are presented in Figure 4. The compressive elastic modulus and stress at 20% strain of the CC/PDMS composite calculated are 4.35 MPa and 705 kPa, respectively. Compared with the elastic modulus and stress of pure PDMS (3.15 MPa and 558 kPa), a surge of 38 and 26%, respectively, are seen (Table S2). The significant improvement in stiffness is mainly attributed to the fact that the compression elastic modulus of the carbon fiber is much higher than that of PDMS matrix. From the rule of mixture, the elastic modulus of non-aligned fiber

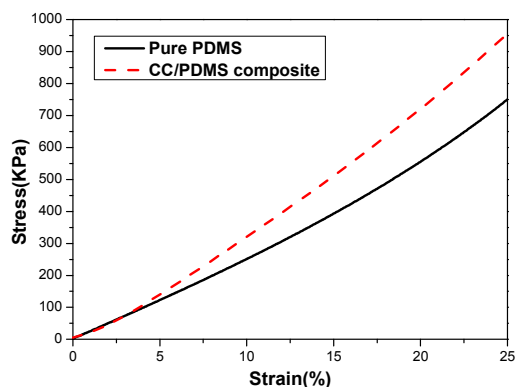

Figure 4. Typical compression stress–strain curves of pure PDMS and CC/PDMS composite.

reinforced composite, E_c , is:²⁷

$$E_c = (\eta_0 \eta_1 E_f - E_m) V_f + E_m \quad (1)$$

where V_f , E_f , and E_m are the volume fraction of fiber, the elastic modulus of fiber and matrix, respectively; η_0 is the orientation efficiency factor, for randomly oriented fiber, $\eta_0 = 1/5$; η_1 is the length efficiency factor and it approaches 1 for the filler with aspect ratio higher than 10. E_c and E_m measured are 4.35 and 3.15 MPa, respectively. Because the density of CC measured is 0.01 g/cm^3 , suppose the real density of carbon fiber is 2 g/cm^3 (typical value for carbon from biomass),²⁸ the volume fraction of fiber (V_f) in the composite is 0.5 percent by volume (vol%). The elastic modulus of carbon fiber estimated based on the rule of the mixture is 1.22 GPa.

Pure PDMS is a well-known insulator with electrical conductivity of $1.18 \times 10^{-11} \text{ S/m}$. However, the electrical conductivity of the CC/PDMS composite is 0.36 S/m, which is 10-order-of-magnitudes higher than that of pure PDMS. Considering the low CC loading ($\sim 0.5 \text{ vol}\%$), the electrical conductivity of CC/PDMS composites is much higher than those composites prepared from conventional conductive filler, such as carbon black,²⁹ and this result is comparable to that prepared from CNT and graphene based aerogel.³⁰ The interconnected network embedded in the polymer matrix by CC is the key factor for achieving the high electrical conductivity. Compared with CNT aerogel and graphene aerogel, the CC from cotton has the advantage of low cost, produced by a simple synthetic method, and easy of scalable production.

With moderate electrical conductivity and high flexibility, the CC/PDMS composite could be potential candidate for fabricating flexible sensor. A prototype was fabricated by simply fixing two pieces of aluminium foil at each side of CC/PDMS composite rectangular block as electrodes (Figure 5(A)). Compared with most recently reported pressure sensors fabricated by either depositing or embedding sensing materials on the flexible substrates in which the structure and performance of the sensors can be easily damaged even by mild touching,¹ sensors based on CC/PDMS composite can be easily fabricated and much more reliable in performance. To investigate the response of CC/PDMS sensor to pressure, a measuring system was designed by combining a Microforce Tester and an electrochemical workstation (Figure 5(B)).

The current-voltage (I-V) characteristic of the CC/PDMS sensor under a pressure of 0 to 200 kPa was measured by applying a sweeping voltage from -3 to +3 V. As shown in Figure 6, all the I-V curves of CC/PDMS sensor are linear, indicating an ohmic behavior and a constant resistance. It is seen that the slope of I-V curves decreases with an increase in the applied pressure, indicating the corresponding rise in resistance under pressure. In addition, the change in resistance of the CC/PDMS sensor is revealed by the brightness changing of a light-emitting diode (LED) integrated into the circuitry. As illustrated in Figure 7, the yellow LED light ceases when pressure is applied and lights up again when the pressure is released. This changing is reversible under cycling loading.

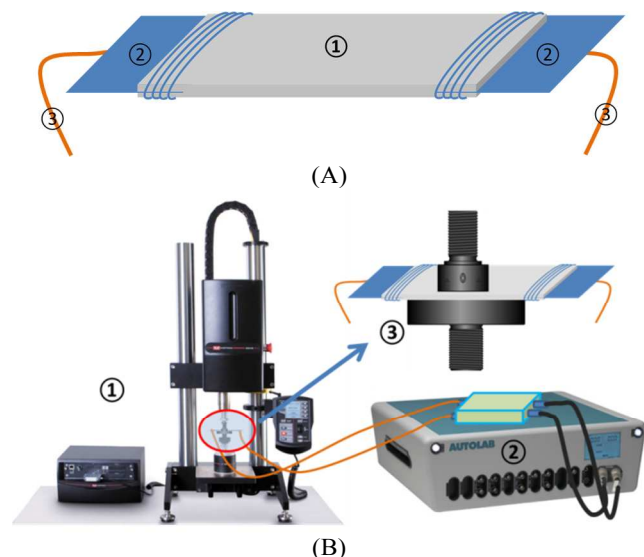

Figure 5. (A) The schematics of CC/PDMS sensor: (1) CC/PDMS composite, (2) aluminium foil, (3) copper wire. (B) The schematic of CC/PDMS sensor performance measuring system: (1) Microforce tester - control the stress/strain applied, (2) electrochemical workstation - collect electrical signal, (3) sensor between compression fixtures.

Figure 6. Current-voltage curves of CC/PDMS sensor under different pressure.

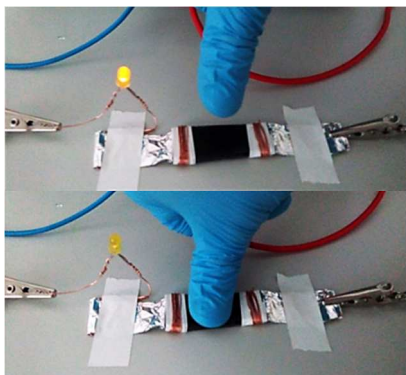

Figure 7. Brightness change of LED light by applying stress on the CC/PDMS sensor.

The relative change of resistance (RCR, $\Delta R/R_0$) is calculated on the basis of current value measured and is plotted as a function of applied compressive strain and stress (Figure 8). As shown in the inset of Figure 8, a linear relationship between RCR and stress is seen when the stress is less than 50 kPa, where the corresponding pressure sensitivity is around 2.2 kPa^{-1} . Further increase in stress results in an increase in the pressure sensitivity and it reaches 4.3 kPa^{-1} at 100 kPa. RCR increases continuously, with further increase of applied stress, and the sensor turns to an insulator at 700 kPa. Based on our knowledge, the pressure sensitivity of CC/PDMS sensor is only next to the record value in transistor pressure sensor (8.4 kPa^{-1}),³¹ and it is higher than the typical sensitivity of $5 \times 10^{-3} \sim 1.14 \text{ kPa}^{-1}$ reported for other sensors.⁸ In addition, a linear relation between RCR and compression strain can be observed within a strain of 1.5%, and the gauge factor calculated is about 6.2, indicating CC/PDMS can also be used as a flexible strain sensor.

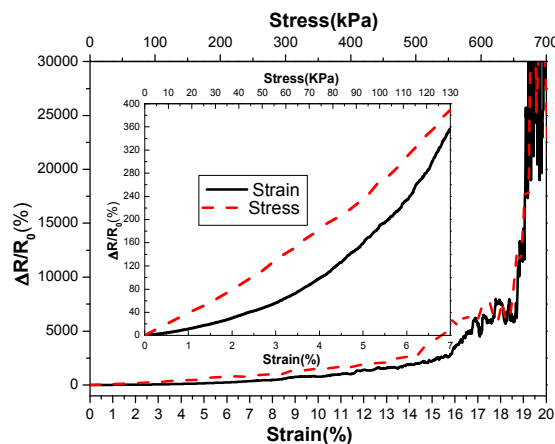

Figure 8. Relative changing of resistance with applied compression strain/stress, inset is the enlarge figure of initial part of curves.

The pressure sensitivity of CC/PDMS sensor can be adjusted by changing the electrical conductivity and thickness of CC/PDMS composites. By compressing an as-prepared CC under 200 Pa for 24 h, a high density carbon cotton (HCC, around 0.02 g/cm^3) was obtained. The electrical conductivity of the HCC/PDMS composite prepared was dramatically increased to 1.74 S/m . As shown in Figure S3, the pressure sensitivity of HCC/PDMS under low pressure ($< 30 \text{ kPa}$) and high pressure (150 kPa to 700 kPa) is only 0.45 kPa^{-1} and 0.027 kPa^{-1} , respectively. Compared with CC/PDMS, the pressure sensitivity of HCC/PDMS is much lower due to the denser CA fiber network constructed inside the PDMS matrix. In addition, the working stress for HCC/PDMS can be as high as 700 kPa, which is much higher than that of CC/PDMS (200 kPa). Moreover, the pressure sensitivity of CC/PDMS composite can also be adjusted by changing the thickness of the sensor. As shown in Figure S4, the pressure sensitivity of a 8-mm-thick

CC/PDMS composite is only 0.33 kPa^{-1} . By reducing the thickness of CA/PDMS composite to 1.5 mm, a very high pressure sensitivity (6.04 kPa^{-1}) is achieved. However, the linear relation between RCR and compression stress or strain of the sensor is lost when the thickness is further reduced, due to reduced connectivity between the carbon fiber inside the PDMS matrix. These results reveal that the thick CC/PDMS with high electrical conductivity is suitable for high pressure application with low sensitivity. Conversely, thin CC/PDMS with low electrical conductivity show better performance in low pressure applications with high sensitivity.

For piezoresistive sensor, the variation of resistance is affected by the conducting paths and contact resistance between the nearby conductive fillers. For most of the pressure sensors based on conductive composites, upon compression, the connections between neighboring conductive filler are enhanced, so that the composite becomes more conductive with lower resistance. However the trend is reversed in our case. The difference in the mechanisms can be explained by the interaction between PDMS matrix and carbon fibers. It is known that carbon fiber is much stiffer than PDMS molecular. Under compression, carbon fibers behave like rigid rods, detach from and later slide in the surrounding PDMS matrix. This assumption is verified by the tensile fracture surface of CC/PDMS composite. As revealed by Figure 9(A), it is clear that the fracture surface is dominated by pullout of carbon fiber from the PDMS matrix, indicating a weak CC-PDMS interface. Similar result has been observed in strain sensor based on silver nanowire.^[1] As illustrated in Figure 9(B), the resistance of CC/PDMS composite is closely related to the amount of connection point formed by carbon fiber within PDMS matrix. Under compression, sliding of carbon fibers inside the PDMS matrix reduces the inter-fiber connection points, which induces a surge in the resistance. After releasing the applied load, ideally, all the carbon fibers should slide back to their initial position, and the resistance of CC/PDMS will be recovered.

The response of CC/PDMS sensor to repeated compression-relaxation cycles was recorded and shown in Figure 10. As revealed by Figure 10(A), there is an excellent agreement between the loading compression wave and the RCR response of sensor without much drifting or hysteresis. Under different maximum loading (20 kPa to 200 kPa, Figure S5), the RCR response of CC/PDMS is similar except the amplitude changes from 35% to 350%. Interestingly, RCR is influenced by the compression-relaxation wave form: it responds with a similar wave form of the applied compression-relaxation (Figure 10(B)). In addition, the response of CC/PDMS composite under repeated compression-relaxation cycles at a frequency range of 0.01 to 5 Hz is compared in Figure 10(C). The frequency of RCR response from sensor agree well with the frequency of applied compression, and a consistent behavior in the response of the sensor is observed from 0.01 to 5 Hz, which demonstrate the fast and stable response of the sensor. At the same time, it is obvious that the amplitude of RCR under high

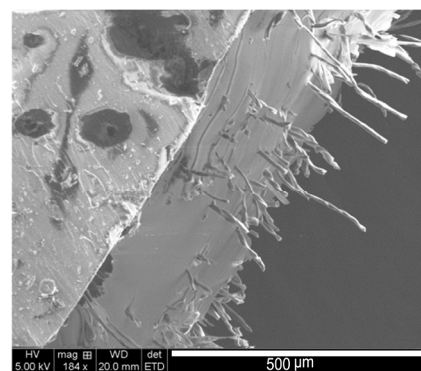

(A)

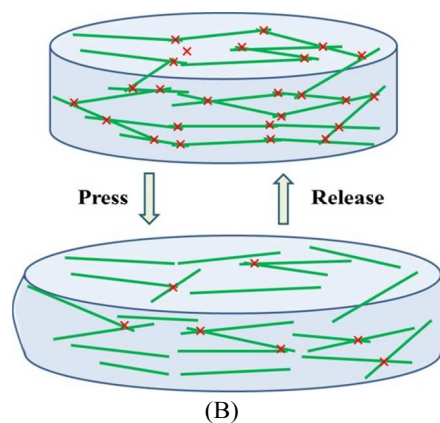

(B)

Figure 9. (A) Fracture surface of CC/PDMS composite, sample was fractured by tension. (B) Schematic of inner structure changing of CC/PDMS composite without and with applied stress: green lines represent the carbon fiber, and red crosses indicate the connection point of carbon fibers.

frequency is much higher than that under low frequency, which attributes to the fact that stress applied on the sensor with fixed strain under high frequency is much higher than that under low frequency. The durability of CC/PDMS pressure sensor was tested under a pressure of 100 kPa at a frequency of 1 Hz. As shown in Figure 10(D), the response and RCR amplitude of the CC/PDMS sensor is maintained after 1000 compression-relaxation cycles.

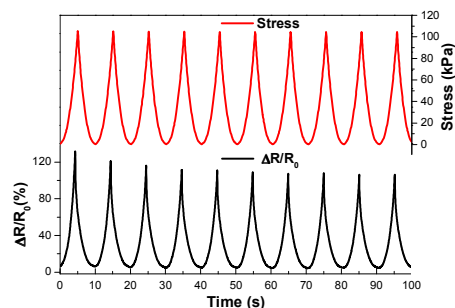

(A)

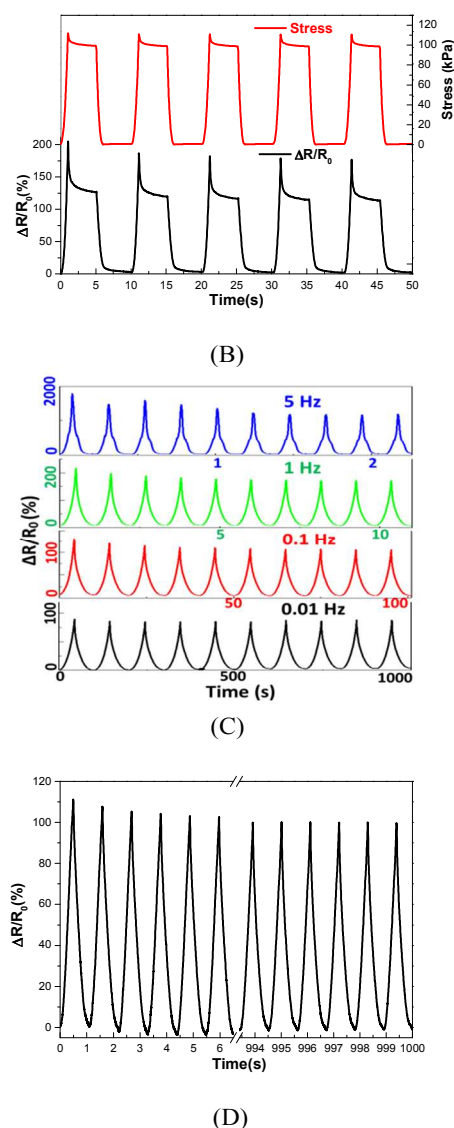

Figure 10. Response of CC/PDMS sensor under repeated compression-relaxation cycles (A) and compression-hold-relaxation-hold cycles (B), in the range of 0-100 kPa at 0.1 Hz. (C) Response of CC/PDMS sensor at frequency from 0.01 Hz to 5 Hz. (D) Reliability test of CC/PDMS sensor under repeated compression-relaxation cycles in the range of 0-100 kPa.

To demonstrate the feasibility of CC/PDMS sensor as wearable device, a “smart” sport shoe integrated with CC/PDMS sensor was fabricated (Figure 1). The real time sport performance, such as walking, jogging, and running, can be well monitored. As shown in Figure 11(A), it is clear that the pace and shoes/ground contact modes varies under different modes of movement. The pace calculated from walking, jogging, and running is 36, 63, and 72 step per minutes, respectively. For walking and jogging, it is found that the shoes in air time is quite similar with an average time around 0.7 s, while the main difference is that jogging has a much shorter shoes/ground contact time (0.23 s) than that of walking

(0.97 s). For running, the reduced shoe-in-air time and shoes/ground contact time both contribute to the improvement of running pace. In addition, the stress applied on the shoe also can be analyzed based on the response of RCR amplitude.

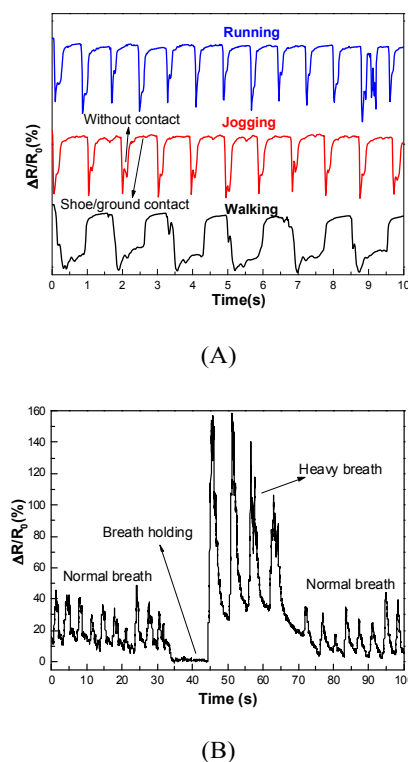

Figure 11. Real-time sport performance (A) and breathing (B) monitoring by CC/PDMS sensor.

Real time breathing detection was carried out by integrating the CC/PDMS sensor with a waist belt (Figure 1). Three breathing patterns, namely, normal breathing, breath holding, and deep breathing, can be easily distinguished from the RCR response curve (Figure 11(B)). It is clear that the RCR amplitude under deep breathing is much larger than that from normal breathing, whereas it is a constant under breath holding. Apart from tracing the amplitude of breathing, the breathing rate is easily counted to be approximately 20 and 10 times per minute for normal breathing and deep breathing, respectively. These results demonstrate that CC/PDMS composite is suitable to fabricate wearable device to monitor human health and sport performance.

Conclusions

In this work, low density carbon cottons with moderate electrical conductive (11 S/m) were prepared from cotton via a simple pyrolysis process. Flexible and electrical conductive CC/PDMS composites were fabricated by vacuum assisted infusion of PDMS resin into CC scaffold. Based on the CC/PDMS composites prepared, a simple yet highly sensitive pressure sensor was developed, which show a maximum sensitivity of 6.04 kPa^{-1} , a wide working pressure up to 700

kPa, a wide response frequency from 0.01 to 5 Hz, and high durability over 1000 cycles. By integrating the pressure sensor with sport shoe and waist belt, we demonstrate that the real time sport performance and health condition could be monitored. Notably, the device fabrication process is simple and scalable with low-cost cotton as raw materials. The CC/PDMS composites are believed to have promising potential applications in wearable electronic devices such as, human-machine interfacing devices, prosthetic skins, sport performance, and health monitoring.

Acknowledgements

The authors are grateful to the financial support by Khalifa University Internal Research Funds (No. 210008 and No. 210038).

Notes and references

^a Aerospace Engineering Department, Khalifa University of Science, Technology, & Research, Abu Dhabi 127788, United Arab Emirates. Email: yqli@mail.ipc.ac.cn; kin.liao@kustar.ac.ae; F : +971-(0)2-4472442.
^b Mechanical Engineering Department, Khalifa University of Science, Technology, & Research, Abu Dhabi 127788, United Arab Emirates. Electronic Supplementary Information (ESI) available: Electrical conductivities and mechanical properties, SEM images of raw cotton, RCR response of HCC/PDMS, the effect of thickness on the sensitivity of the sensor, response of CC/PDMS sensor with various maximum pressures. See DOI: 10.1039/b000000x/

- 1 M. Amjadi, A. Pichitpajongkit, S. Lee, S. Ryu, I. Park, *ACS Nano* 2014, **8**, 5154.
- 2 H.-B. Yao, J. Ge, C.-F. Wang, X. Wang, W. Hu, Z.-J. Zheng, Y. Ni, S.-H. Yu, *Adv. Mater.* 2013, **25**, 6692.
- 3 T. Tran Quang, T. Nguyen Thanh, D. Kim, M. Jang, O. J. Yoon, N.-E. Lee, *Adv. Funct. Mater.* 2014, **24**, 117.
- 4 D. J. Cohen, D. Mitra, K. Peterson, M. M. Maharbiz, *Nano Lett.* 2012, **12**, 1821.
- 5 A. Bessonov, M. Kirikova, S. Haque, I. Gartsev, M. J. A. Bailey, *Sens. Actuator A-Phys.* 2014, **206**, 75.
- 6 S. C. B. Mannsfeld, B. C. K. Tee, R. M. Stoltenberg, C. V. H. H. Chen, S. Barman, B. V. O. Muir, A. N. Sokolov, C. Reese, Z. Bao, *Nat. Mater.* 2010, **9**, 859.
- 7 F.-R. Fan, L. Lin, G. Zhu, W. Wu, R. Zhang, Z. L. Wang, *Nano Lett.* 2012, **12**, 3109.
- 8 S. Gong, W. Schwalb, Y. W. Wang, Y. Chen, Y. Tang, J. Si, B. Shirinzadeh, W. L. Cheng, *Nat. Commun.* 2014, **5**.
- 9 C. Farcau, N. M. Sangeetha, H. Moreira, B. Viallet, J. Grisolia, D. Ciuculescu-Pradines, L. Ressler, *ACS Nano* 2011, **5**, 7137.
- 10 V. Maheshwari, R. F. Saraf, *Science* 2006, **312**, 1501.
- 11 W. G. Zhang, R. Zhu, V. Nguyen, R. S. Yang, *Sens. Actuator A-Phys.* 2014, **205**, 164.
- 12 H. Gullapalli, V. S. M. Vemuru, A. Kumar, A. Botello-Mendez, R. Vajtai, M. Terrones, S. Nagarajaiah, P. M. Ajayan, *Small* 2010, **6**, 1641.
- 13 X. Xiao, L. Yuan, J. Zhong, T. Ding, Y. Liu, Z. Cai, Y. Rong, H. Han, J. Zhou, Z. L. Wang, *Adv. Mater.* 2011, **23**, 5440.
- 14 H. A. K. Toprakci, S. K. Kalanadhabhatla, R. J. Spontak, T. K. Ghosh, *Adv. Funct. Mater.* 2013, **23**, 5536.
- 15 X. Gui, A. Cao, J. Wei, H. Li, Y. Jia, Z. Li, L. Fan, K. Wang, H. Zhu, D. Wu, *ACS Nano* 2010, **4**, 2320.
- 16 S. Li, J. G. Park, S. Wang, R. Liang, C. Zhang, B. Wang, *Carbon* 2014, **73**, 303.
- 17 Y. Wang, L. Wang, T. T. Yang, X. Li, X. B. Zang, M. Zhu, K. L. Wang, D. H. Wu, H. W. Zhu, *Adv. Funct. Mater.* 2014, **24**, 4666.
- 18 S.-H. Bae, Y. Lee, B. K. Sharma, H.-J. Lee, J.-H. Kim, J.-H. Ahn, *Carbon* 2013, **51**, 236.
- 19 Y. Q. Li, Y. A. Samad, K. Polychronopoulou, S. M. Alhassan, K. Liao, *ACS Sustainable Chem. Eng.* 2014, **2**, 1492.
- 20 Y. Q. Li, Y. A. Samad, K. Polychronopoulou, S. M. alhassan, K. Liao, *J. Mater. Chem. A* 2014, **2**, 7759.
- 21 J. Zhang, J. Y. Xiang, Z. M. Dong, Y. Liu, Y. S. Wu, C. M. Xu, G. H. Du, *Electrochim. Acta* 2014, **116**, 146.
- 22 X. L. Wu, T. Wen, H. L. Guo, S. B. Yang, X. K. Wang, A. W. Xu, *ACS Nano* 2013, **7**, 3589.
- 23 Z. Y. Wu, C. Li, H. W. Liang, J. F. Chen, S. H. Yu, *Angew. Chem. Int. Ed.* 2013, **52**, 2925.
- 24 Q. L. Liu, J. J. Gu, W. Zhang, Y. Miyamoto, Z. X. Chen, D. Zhang, *J. Mater. Chem.* 2012, **22**, 21183.
- 25 H. C. Bi, Z. Y. Yin, X. H. Cao, X. Xie, C. L. Tan, X. Huang, B. Chen, F. T. Chen, Q. L. Yang, X. Y. Bu, X. H. Lu, L. T. Sun, H. Zhang, *Adv. Mater.* 2013, **25**, 5916.
- 26 S. Gordon, Y. L. Hsieh, *Cotton Science and Technology*, Woodhead Publishing, Sawston, Cambridge, UK, 2007.
- 27 Y. Q. Li, T. Y. Yang, T. Yu, L. X. Zheng, K. Liao, *J. Mater. Chem.* 2011, **21**, 10844.
- 28 A. V. Kurdyumov, V. F. Britun; O. Y. Khyzhun, Y. V. Zaulychnyy, V. L. Bekenev, V. O. Dymarchuk, A. I. Danilenko, *Diamond Relat. Mater.* 2011, **20**, 974.
- 29 W. Yi, Y. Wang, G. Wang, X. Tao, *Polym. Test* 2012, **31**, 677.
- 30 Y. Li, Y. A. Samad, K. Polychronopoulou, S. M. Alhassan, K. Liao, *Sci. Rep.* 2014, **4**.
- 31 G. Schwartz, B. C. K. Tee, J. Mei, A. L. Appleton, D. H. Kim, H. Wang, Z. Bao, *Nat. Commun.* 2013, **4**.

Based on raw cotton, a simple yet highly sensitive pressure sensor was developed.

