

Soft Matter

Accepted Manuscript



This is an *Accepted Manuscript*, which has been through the Royal Society of Chemistry peer review process and has been accepted for publication.

Accepted Manuscripts are published online shortly after acceptance, before technical editing, formatting and proof reading. Using this free service, authors can make their results available to the community, in citable form, before we publish the edited article. We will replace this *Accepted Manuscript* with the edited and formatted *Advance Article* as soon as it is available.

You can find more information about *Accepted Manuscripts* in the [Information for Authors](#).

Please note that technical editing may introduce minor changes to the text and/or graphics, which may alter content. The journal's standard [Terms & Conditions](#) and the [Ethical guidelines](#) still apply. In no event shall the Royal Society of Chemistry be held responsible for any errors or omissions in this *Accepted Manuscript* or any consequences arising from the use of any information it contains.

Quantitative mechanical analysis of thin compressible polymer monolayers on oxide surfaces

Qian Huang^a, Ilsun Yoon^a, Josh Villanueva^a, Kanguk Kim^b, and Donald J. Sirbuly^{*ab}

^aDepartment of NanoEngineering, University of California, San Diego, La Jolla, CA 92093, USA, *E-mail: dsirbuly@ucsd.edu*

^bMaterials Science and Engineering, University of California, San Diego, La Jolla, CA 92093, USA

† Electronic supplementary information (ESI) available: Tip radius determination and image reconstruction, thickness of oxide layer, and Young's moduli dependence on contact point assignment.

A clear understanding of the mechanical behavior of nanometer thick films on nanostructures, as well as developing versatile approaches to characterize their mechanical properties, are of great importance and may serve as the foundation for understanding and controlling molecular interactions at the interface of nanostructures. Here we report on the synthesis of thin, compressible polyethylene glycol (PEG) monolayers with a wet thickness of < 20 nm on tin dioxide (SnO₂) nanofibers through silane-based chemistries. Nanomechanical properties of such thin PEG films were extensively investigated using atomic force microscopy (AFM). In addition, tip-sample interactions were carefully studied, with different AFM tip modifications (i.e., hydrophilic and hydrophobic) and in different ionic solutions. We find that the steric forces dominate the tip-sample interactions when the polymer film is immersed in solution with salt concentrations similar to biological media (e.g., 1x phosphate buffer solution), while van der Waals and electrostatic forces have minimal contributions. A Dimitriadis thin film polymer compression model shows that the linear elastic regime is reproducible in the initial 50% indentation of these films which have tunable Young's moduli ranging from 5 MPa for the low molecular weight films to 700 kPa for the high molecular weight PEG films. Results are compared with the same PEG films deposited on silicon substrates which helped quantify the structural properties and understand the relationship between the structural and the mechanical properties of PEG films on the SnO₂ fibers.

Introduction

Oxide nanomaterials such as silicon oxide, iron oxide and titanium oxide offer a broad range of physical and chemical properties that make them excellent candidates for novel biotechnological applications in medical diagnostics and therapeutics.¹⁻³ For example, colloidal suspensions of oxide nanoparticles are currently being investigated for enhanced *in vivo* imaging contrast agents, drug vehicular systems and mammalian toxicity study targets.^{4, 5} However, without a chemically robust and benign outer coating, these oxide materials can often interfere with biological functions, or their efficacy *in vivo* can be reduced due to promoted particle aggregation and/or reduced retention/circulation time. To overcome the difficulty of the high reactive surface of oxide nanomaterials and their sensitivity to adsorbates, the oxide surfaces are typically modified to reduce the surface energy and allow for more chemical neutrality in biological environments. Due to the low surface charge density, tunable surface coverage, long-term stability, and non-toxicity properties of polymers such as polyethylene glycol (PEG), these materials have been extensively used as passivating films on nanomaterials for biological applications.⁶⁻⁸

Besides the chemical properties of PEG films there is also of significant interests in tuning their mechanical properties, particularly in the case of extremely thin (< 20 nm) polymer films. It is not only important to control the thickness and mechanical properties of thin polymer films for understanding molecular interactions with target materials *in vitro* and *in vivo*, but compressible films can also be used for mechanical feedback in novel nanoscale sensor designs for biological applications.^{9, 10} There are several methods to study the mechanical properties of ultrathin polymer film in the dry state¹¹⁻¹⁴, however, there are currently few reports on the stiffness of thin, uniform polymer monolayers deposited on oxide nanoparticles and/or oxide nanofiber structures in the liquid state, which is likely rooted in the challenges associated with synthesizing conformal, uniform monolayer films and the difficulties in accurately quantifying the mechanical properties at the nanometer scale at the same time.¹⁵⁻¹⁸ Many theories have been proposed to explain the interaction forces involved in nanometer thickness polymer deformations.¹⁹⁻²⁴ For example, Spencer et al. reported on the absorption of a copolymer consisting of PEG chains grafted on the poly(L-lysine) backbone on niobium oxide substrates, and studied the mechanical properties of different PEG grafting densities via colloid-probe AFM under varying ionic

strength.²⁵⁻²⁸ There are also many reports on how salt, temperature and approach velocity influence the mechanical properties of PEG brushes.²⁹⁻³² However, the absolute stiffness values have not been reported, which makes the comparison between different studies difficult. Also, there is a substantial amount of work on developing force-indentation models and characterizing micron thick films,³³⁻³⁶ but these models tend to break down for nanoscale films with thicknesses < 20 nm because many interaction forces, such as van der Waals interactions, electric double layer forces, and attractive hydrophobic interactions, complicate the mechanical response of the films at these scales.³⁷

Here we investigate synthetic approaches to creating thin, mechanically compliant PEG monolayer films on single crystalline tin dioxide (SnO₂) nanofibers³⁸ and characterize their elastic properties using atomic force microscopy (AFM). Silane-based chemistries are exploited to generate smooth, conformal brush structures with a thickness of < 20 nm in solution. The strength of the tip-sample interactions are extensively examined with different AFM tip modifications and in different ionic solutions, which lays the foundation for accurate characterization of the mechanic properties. Our results show that there exists a highly reproducible linear elastic regime that spans the initial 50% indentation and that the mechanical properties of the PEG films can be tuned from 5 MPa to 700 kPa by altering the molecular weight (MW) of the polymer chains.

Experimental

Materials

PEG-silanes (MW = 2,000 Da, 5,000 Da, 10,000 Da) were purchased from Laysan Bio. All the other reagents and solvents were purchased from Fisher Scientific.

Nanofibers chip fabrication

Silicon wafers (111) were first cleaned in a piranha solution (1:3 30% H₂O₂/conc.H₂SO₄, Caution: piranha solution is a strong oxidant and can cause explosions when mixed with organic solvents) at 90 °C for 10 min. The silicon substrates were then immersed in HF for 5 min to completely remove the surface oxide followed by a soak in an RCA 1 solution (NH₄OH:H₂O₂:H₂O 1:1:5) and RCA 2 solution (HCl:H₂O₂:H₂O 1:1:5), each at 70 °C for 10 min, to grow a clean native oxide layer. The silicon substrates were rinsed with deionized water (18 ΩM, MilliQ) then blown dry with nitrogen. The SnO₂ nanofibers were synthesized via a thermal

vaporization process as described elsewhere.^{39, 40} The cross-sectional dimensions of the nanofibers range from 200-700 nm. The clean SnO₂ nanofibers were then transferred to the silicon substrates using a 3-axis micromanipulator. After a 10 min oxygen plasma treatment, the nanofibers chips were rinsed with water and dried under nitrogen.

PEG Films

The high MW PEG silanes are insoluble in the toluene solutions at room temperature. To improve solubility and promote the reaction to occur between the PEG silane and nanofibers, the nanofiber chips were allowed to react overnight at 50°C with 0.2 mM PEG silane in an anhydrous toluene solution in a dry air protected glove box. A 0.1% v/v HCl catalyst was added to drive the reaction.⁴¹⁻⁴³ Afterwards, the chips were rinsed thoroughly with toluene, acetone, and methanol. The wafers were then blown dried and kept in the dry box until testing. For TEM analysis, the SnO₂ nanofibers were suspended over 50 μm wide x 3 μm deep trenches etched in silicon to allow the PEG to deposit around the entire fiber and simplify the transfer of the fiber to the TEM grids using the micromanipulator.

AFM Characterization

A multimode AFM (Veeco Nanoscope IV) was used to carry out the imaging and force-indentation experiments. The dry thickness and dry imaging was measured using silicon probes in tapping mode. The incompressible wet thickness was measured in contact mode under an applied force of 5.5 nN. The force-indentation measurements were conducted in contact mode in 1x phosphate buffered solution (PBS) to reduce electrostatic interactions between the tip and surface except when electric double layer forces were purposefully being probed. The AFM was programmed to indent on the PEG films with a maximum force of 5.5 nN during a 100 nm approach at a speed of 0.1 Hz. Each force curve consisted of 1024 points along the AFM approach and retraction sections. Force mapping was used for indenting the PEG films on SnO₂ nanofibers at a speed of 1 Hz for each force curve with a resolution of 512 points at each node of a square grid (16 x 16) distributed in a 500 nm x 500 nm area. The AFM probes used for the fluidic measurements were triangular SiN MLCT probes (Bruker, Santa Barbara, CA) with a tip radius $r = 30$ nm and a spring constant $k = 0.14 \pm 0.02$ N m⁻¹. The tip radius was calibrated by scanning electron microscopy (Fig. S1†) and imaging (under contact mode) sharp features on a standard RS-12M sample from Bruker.^{44, 45} (Fig. S2†) The spring constant of the tip was quantified using the thermal tune method on a separate Veeco Nanoscope V controller AFM.⁴⁶

The optical sensitivity of the AFM system was assessed by indenting on a clean silicon surface in 1x PBS.

Tip Functionalization

To render the tips hydrophilic, and get rid of the silicone oil and contaminations on the commercial SiN tips,⁴⁷ the commercial tips were cleaned by first exposing the tips to a UV/ozone plasma for 15 min, then dipping in a hot freshly prepared piranha solution for 15 min, followed by rinsing with copious amounts of deionized water and nitrogen drying. To render the tips hydrophobic, the clean tips were reacted with a 5 mM solution of trimethoxy(propyl) silane in toluene overnight. After chemical modification, the tips were rinsed thoroughly with toluene, acetone, methanol, and dried with nitrogen.⁴⁸

RESULTS AND DISCUSSION

PEG Films and Thickness Characterization

A favorable approach to coat a polymer on the surface of an oxide material is a silane coupling reaction. Fig. 1 illustrates the chemical reaction scheme for the PEG grafting. A silane coupling reaction was chosen to covalently link PEG on the oxide surface of silicon surface and tin

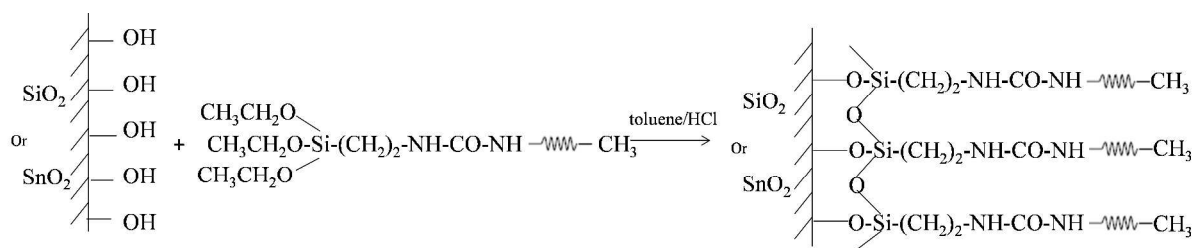

Fig. 1 Synthetic scheme for grafting PEG layers onto the silicon oxide and tin dioxide surfaces.

dioxide nanofiber since the chemical approach produces higher density, and more stable, PEG monolayer films compared to other reported methods.^{49, 50} To optimize the synthetic condition, we introduced an oxygen plasma etch to hydroxylate the surface,⁵¹ rather than the typical piranha treatment followed by sonication, since the bubbles formation during piranha cleaning can dislodge the nanofibers from the substrate. Our silane reactions used much lower PEG concentrations compared to other synthetic processes, but even with the smaller reactant amounts our films showed thicknesses similar to other oxide surfaces.⁴⁹ To determine the roughness of the PEG films on the silicon in an aqueous environment, AFM topography images were captured

and the rms roughness was extracted. The roughness of the unmodified silicon surface was found

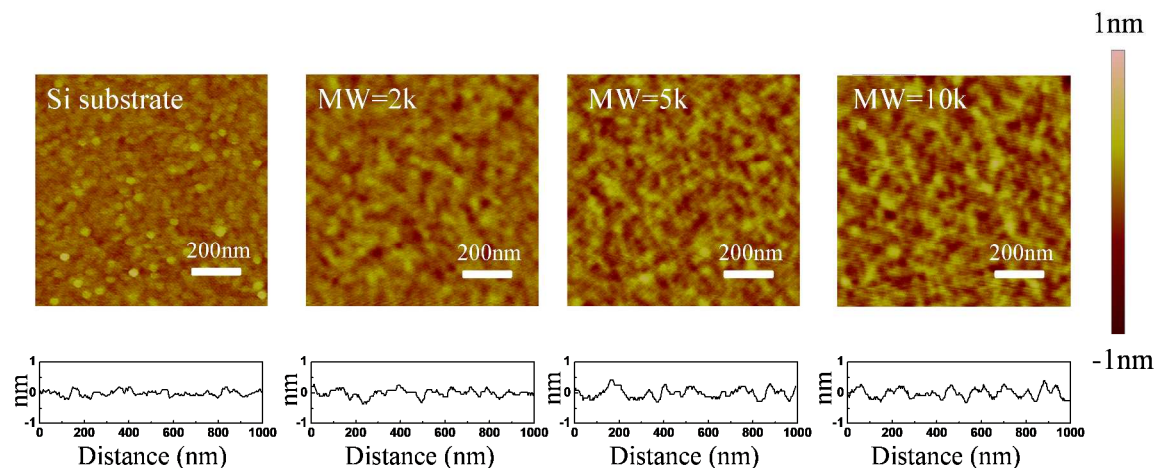

Fig. 2 AFM topographic images of PEG films (on silicon substrate) of varying molecular weight (2k, 5k, 10k) along with line profiles across the film in 1x PBS buffer.

to be around 1 Å and after modifying the surface with PEG films, all of the measured roughness values were less than 2 Å (Fig. 2). The AFM images also revealed that the PEG monolayers were continuous and pit-free. We converted the raw data with tip deconvolution technique (provided by Gwyddion⁵² software) and found there to be no difference before and after surface reconstruction (Fig. S3†), indicating that the image captures the true morphology of the PEG film. Our wet rms roughness values are lower than the dry roughness (≈ 3 Å) (Fig. S4†) which is similar to the dry reported roughness for lower molecular weight PEG-silanes (MW \approx 500 Da) deposited on silicon.^{42, 53}

The thicknesses of the as-deposited PEG films on silicon substrates were then analyzed using a nanofiber mask method. With this procedure nanofibers were used as masks to protect the underlying silicon substrate (Fig. 3a) from the grafting chemistry. After depositing the PEG films on the substrates, the nanofiber masks were removed using a 3-axis micromanipulator so we could image the dry thickness of the PEG film (Fig. 3b) and incompressible wet thickness when the materials are immersed in solution (Fig. 3c). The thickness of the step in the AFM image is a combination of the PEG film thickness and the oxide layer thickness (*ca.* 1 nm) formed during the oxygen plasma step (Fig. S5†).⁵⁴⁻⁵⁷ Table 1 lists the corrected thicknesses extracted from the AFM images on the silicon substrates. The data shows that the dry thickness and the incompressible wet thickness are very similar for all the different MWs. This implies that the longer PEG chains graft to the surface with a lower density, compared to the lower MW chains,

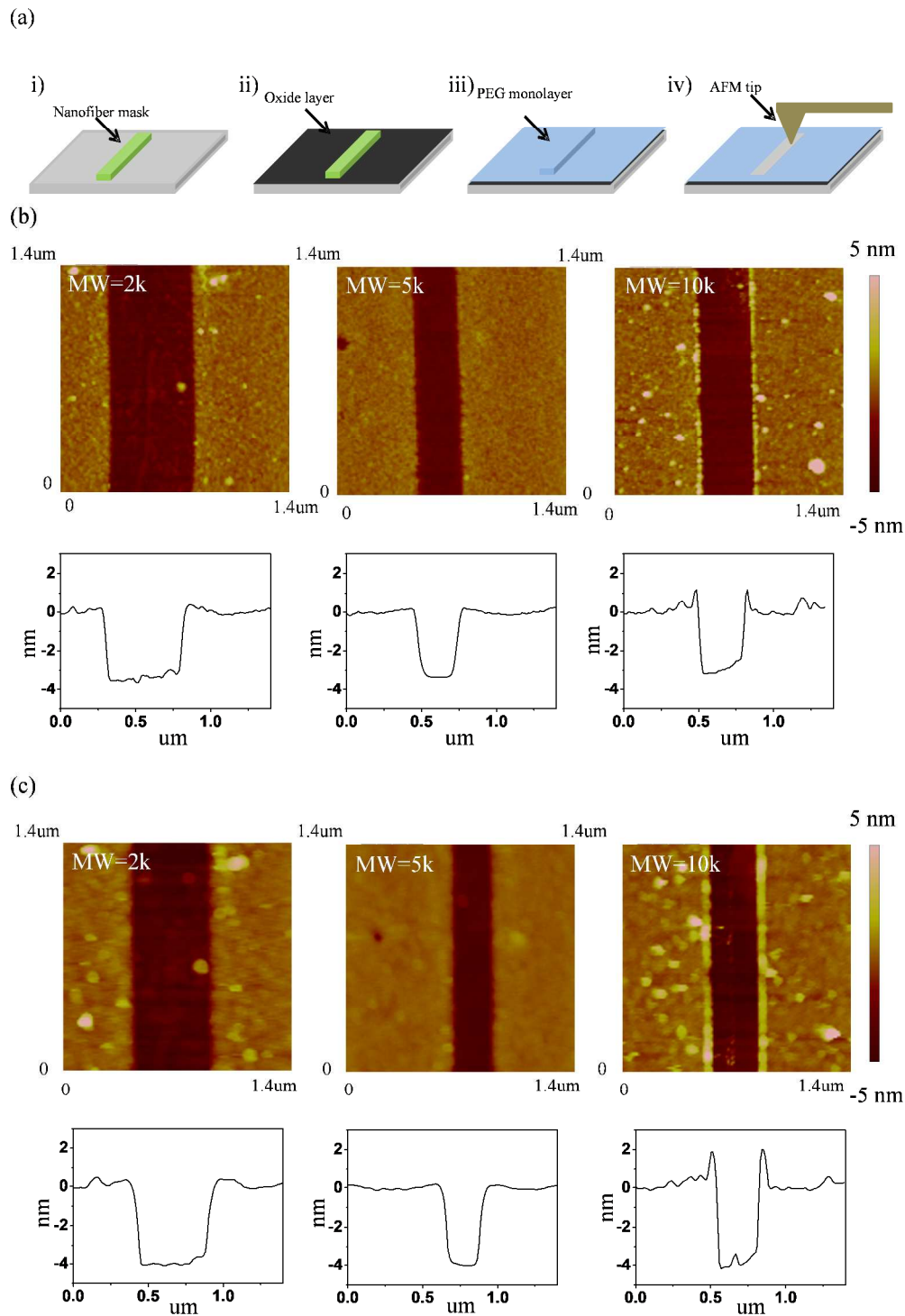

Fig. 3 (a) Scheme of the nanofiber mask method. Step 1 – Place a nanofiber on a clean silicon substrate; Step 2 – Oxygen plasma treat the chip to form a native oxide layer (~ 1 nm thick); Step 3 – Deposit PEG coating and remove the nanofiber with a 3-axis micromanipulator; Step 4 – Characterize film using AFM. (b) AFM images and associated line profiles of PEG films on silicon substrates in air under tapping mode. (c) AFM images and associated line profiles of PEG films in the same position as (b) in a 1x PBS buffer solution under contact mode.

so that all the MWs end up with roughly the same thickness in the dry state. PEG films deposited on the SnO₂ nanofibers were also characterized using high-resolution transmission electron microscopy (TEM). As shown in Fig. 4, the PEG deposition creates smooth and conformal coatings on the SnO₂ nanofiber with a dry thickness of around 2 nm.

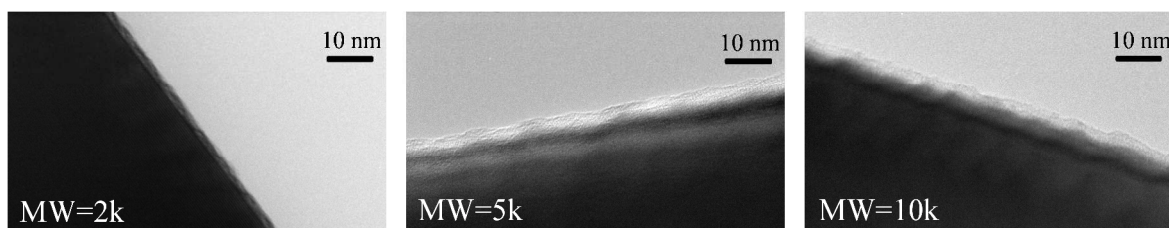

Fig. 4 High-resolution TEM images of PEG films on SnO₂ nanofibers.

Tip-sample interactions and ionic effects

When using AFM probes to characterize the mechanic property of a thin film, there exists several surface interaction forces that need to be understood to properly quantify the true mechanical response of the polymer. For example, local tip-sample interaction forces such as electrostatic and van der Waals forces have to be decoupled from steric interactions between the tip and polymer chains to minimize the errors during the mechanical characterization. Feldman *et al.* have shown that oligo(ethylene glycol) single monolayers formed on gold and silver substrates have different grafting densities, and therefore exhibit different hydrophilic and hydrophobic properties.⁵⁸ In this work we compared the force-separation curves of PEG films on silicon surfaces using both hydrophilic and hydrophobic functionalized tips to see if there are any dominant surface interactions that can contribute to the measured mechanical resistance of the films.⁵⁹ Fig. 5 shows that the responses for all MWs are fairly similar, indicating there are no attractive hydrophobic interactions that have been previously reported for high density oligo(ethylene glycol) monolayers on silver surfaces.⁵⁸ Our data also suggests that the short propyl groups used to render the tips hydrophobic do not interfere with the mechanical properties of the PEG film. Therefore, we chose to use the hydrophobic tips for mechanical measurements since they are less susceptible to fouling and contaminations, which could complicate the mechanical measurements by introducing unknown tip-sample interactions.

The majority of tip-sample interactions are due to electric double layer (EDL) forces that arise when two charged surfaces are brought in close proximity of each other. These surface

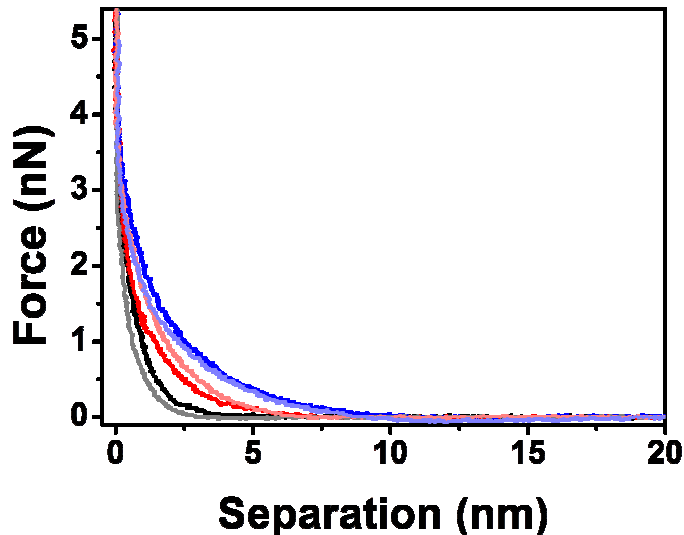

Fig. 5 Force-separation curves for different MW PEG films deposited on silicon surfaces using hydrophobic tips [2k (black), 5k (red) and 10k (blue)] and hydrophilic tips [2k (gray), 5k (pink) and 10k (azure)]

effects strongly depend on the ionic strength of the surrounding medium, in which counter ions in the solution screen the surface charge and alter the repulsive or attractive forces between the surfaces. To analyze EDL forces, we carried out numerous nanoindentation experiments in different salt concentrations and monitored the local interactions that occurred as the tip was brought in close proximity to the substrate. It was found that all the force curves, independent of the MW of the PEG, were identical for ionic strengths ranging from 1x – 10x PBS. At these salt concentrations the Debye length is < 3 nm and has minimal effects on the compression of the films. Importantly, slight variations in salt concentration around 150 mM (equivalent to 1x PBS and similar to that found in biological media) did not influence the AFM force curves. However, in the case of lower ionic strengths, the Debye length exceeds that of the film thicknesses and starts to alter the nanoindentation curves. The effect from low ionic strength on the nanoindentation curves is translated to premature force signatures during the AFM approach curves, making it hard to assign the contact point. Properly assigning the contact point is critical for accurately deriving the mechanical properties of the film. In our data the contact point was identified as the point where the force is higher than twice of the standard deviation of the noise level compared to when the tip is in free space. Overall, when the contact point (Fig. 6b-d, black dots) occurs at a distance larger than the electrostatic interaction distance determined from the bare substrates (Fig. 6a, yellow dots), the force-separation response is generated from steric

repulsion; otherwise the indentation curves are a convolution of both steric and tip-sample electrostatic interactions. Similar results are also discussed by Pasche et al. where they investigated the force indentation curve of PLL-g-PEG copolymers in different buffer concentration and showed that PEG layers thicker than the Debye length can shield the electrostatic forces.^{25, 26}

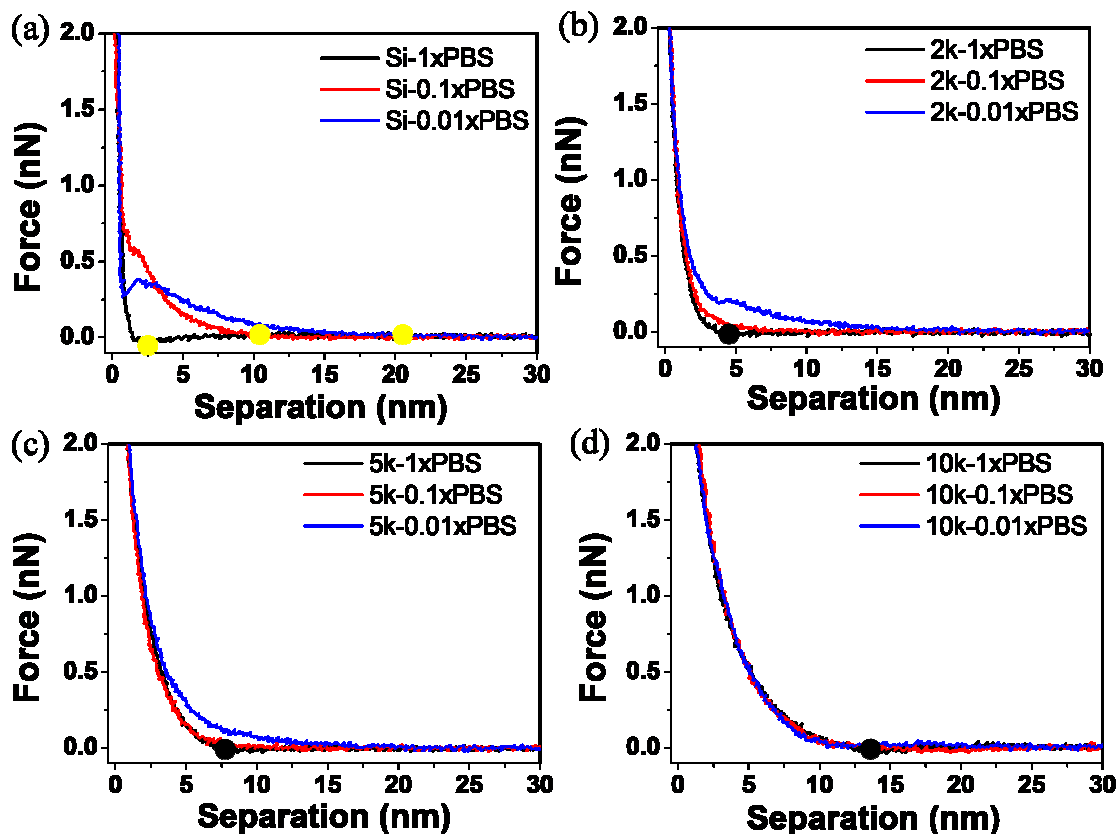

Fig. 6 Force-separation curves on a bare silicon surface for different PEG MWs and various salt concentrations. The yellow dots indicate the start points of the electrostatic forces whereas the black dots represent the contact point (when the AFM tip comes in physical contact with the PEG chains).

Structural Properties of the PEG Films

Multiple force-indentation curves were measured at different film locations on the SnO₂ nanofibers dispersed on the silicon substrates (Fig. 7a), and for a given MW they all showed similar elastic behavior at various cycling frequencies (0.1 – 4 Hz). However, to decrease the noise of the force curves the approach speeds were kept low (≤ 1 Hz). Fig. 7b shows representative force-indentation curves for PEG 2k, 5k, and 10k, on silicon substrates and tin dioxide nanofibers in 1x PBS. An important structural parameter for the PEG films is the inter-

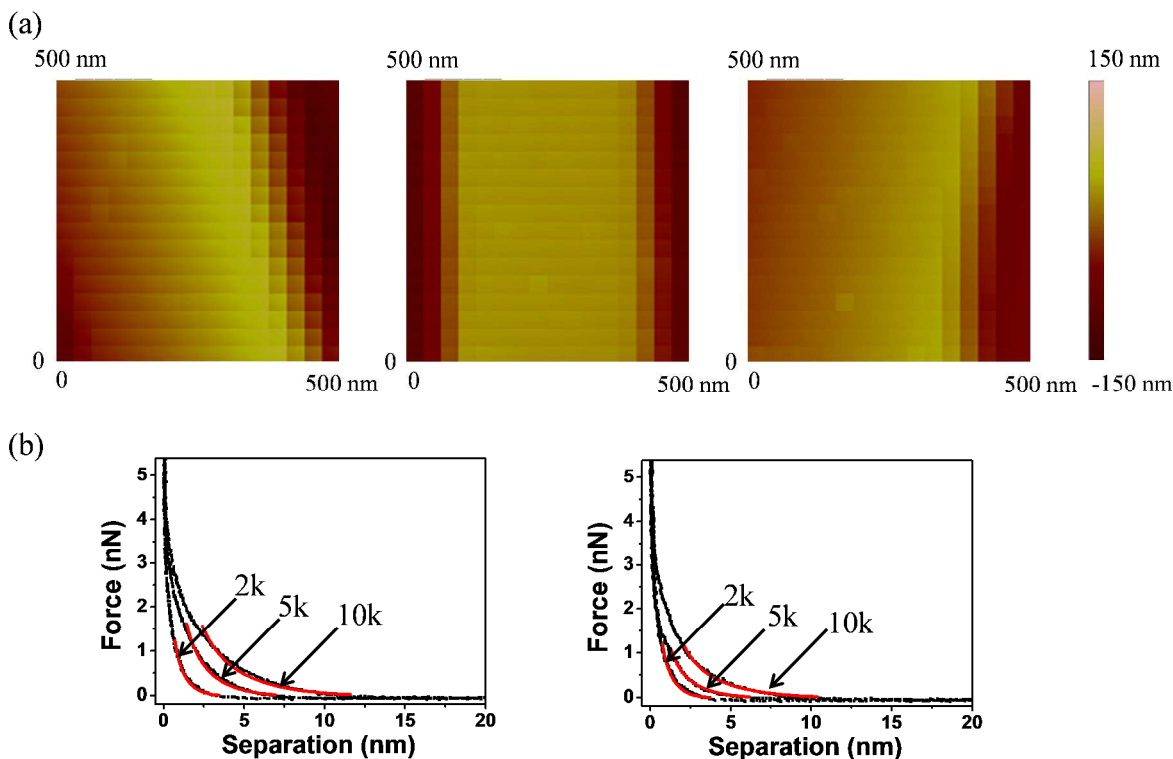

Fig. 7 (a) Force mapping images of SnO₂ fibers with different molecular weight PEG coatings. (b) Force-separation curves (black) of PEG films of different molecular weight (2k, 5k and 10k) on a silicon substrate compared with indentations on tin dioxide nanofibers. Milner's polymer brush model was used to fit the curves (red).

chain spacing, s , which could be calculated from the dry thickness of the film. However, we wanted to investigate the spacing between chains when the film is in the uncompressed or elastic regime. It is found from the indentation experiments that the incompressible thickness (once the film is fully collapsed under force) did not contribute much to the elastic properties of the initial compression, but if the incompressible thickness is used to quantify the inter-chain spacing the stiffness values were overestimated. A more reasonable approach is to fit the force-separation curve with a polymer compression model and use the model to calculate the distance between the chains. The de Gennes model assumes a uniform density throughout the film,^{19, 20} whereas Milner and colleagues use a mean-field theory to show that the self-similar concentration profile of the polymer brush is parabolic.²¹⁻²⁴ Milner's theory provides a better description of our polymer material and can be represented by the following expressions:⁶⁰⁻⁶²

$$F = 2\pi RE = -2\pi R \int_{h_0}^D p(D) dD = 4\pi RP_0 \left[\frac{h_0}{D} + \left(\frac{D}{h_0} \right)^2 - \frac{1}{5} \left(\frac{D}{h_0} \right)^5 - \frac{9}{5} \right] \quad (1)$$

$$P_0 = \frac{k_B T N}{2} \left(\frac{\pi^2}{12} \right)^{1/3} \frac{l^{4/3}}{s^{10/3}} \quad (2)$$

$$h_0 = \left(12/\pi^2 \right)^{1/3} \cdot N(l)^{5/3} / D^{2/3} \quad (3)$$

where D is the separation between the AFM tip and substrate minus the incompressible PEG film thickness, F is the force between the AFM tip and PEG film, R is the radius of the AFM tip, h_0 is the equilibrium polymer brush thickness, k_B is Boltzmann's constant, T is the temperature, N is the number of PEG repeat units, l is the polymer residue length (~ 0.358 nm)⁸ and s is the distance between grafted chains (the fitting parameter). We fit the force-separation curves to Milner's theory when $D > 0.2h_{compressible}$, where $h_{compressible}$ is the indentation distance, because the AFM has limitations in the high force region ($D < 0.2h_{compressible}$) where the polymer chains are displaced laterally instead of being further compressed.⁶³ Table 1 (silicon) and Table 2 (SnO₂ nanofiber) summarize important parameters extracted from the force-separation curves. Interestingly, h_0 is larger than $h_{compressible}$ for all tested molecular weights. Considering that the noise of our instrument is around 10 pN, we anticipate an underestimation of the thickness which is what we observe. The difference between h_0 and $h_{compressible}$ for the low MW PEG 2k is small which is likely due to the formation of a dense film. However h_0 is much larger than $h_{compressible}$ for both 5k and 10k which is interpreted as softer films with longer compression distances.

To get a more detailed understanding of the packing geometry of the PEG, we compared the chain spacing with the Flory radius in different conformations. All of our films obey the condition of $s < R_F$, where R_F is the Flory radius.⁶⁴ Therefore, all PEG chains in our system have a brush-like structure where the total wet thickness h_{wet} is a summation of the incompressible wet thickness $h_{incompressible}$ and the probe indentation distance $h_{compressible}$. Knowing that the monomer length is about 0.36 nm for all-trans PEG chains, and 0.28 nm for PEG chains in the helical conformation,^{8, 65} our films with $h_{wet} < 0.28 N$ nm (where N is the number of monomers) indicates that the PEG films are all in a helical brush geometry. Comparing Table 1 and Table 2, it is clear that the chain spacing of the PEG monolayer on the nanofiber is larger than that on the silicon substrate with the same MW. This is in agreement with the thinner dry thicknesses

observed in the TEM images (Fig. 4). The lower SnO₂ grafting density is likely due to reduced binding sites on the (010) or (10 $\bar{1}$) side planes of SnO₂ compared to the amorphous SiO₂ surface on the silicon substrate. For the PEG films on silicon, we also observe that h_{wet} / h_{dry} increases as the MW increases which is reasonable and predicted for the SnO₂ nanofibers as well, even though it is much more difficult to measure the absolute value of the film thickness on the SnO₂ nanofibers in solution.

Table 1. Structural properties of PEG films on silicon substrates

MW	h_{dry}	$h_{incompressible}$	$h_{compressible}$	h_0	h_{wet}^c / h_{dry}	s	R_f
(Da)	(nm) ^a	(nm) ^b	(nm) ^c	(nm) ^d		(nm) ^f	(nm) ^g
2k	2.42±0.05	3.01±0.04	3.45±0.35	4.43±0.16	2.67	2.59±0.14	3.54
5k	2.32±0.03	2.95±0.05	6.37±0.32	9.02±0.27	4.02	3.59±0.16	6.13
10k	2.20±0.05	3.01±0.08	10.36±1.96	15.39±0.81	6.08	4.55±0.37	9.29

^aAverage thicknesses of the PEG monolayer, h_{dry} , were obtained from multiple AFM images in the dry state (Fig.

3a). ^bIncompressible thicknesses, $h_{incompressible}$, were obtained from the AFM images of the PEG monolayers at around 5.5 nN force in 1xPBS (Fig. 3b). ^cCompressible thicknesses, $h_{compressible}$, were obtained from the indentation distance during the force-indentation curves with a maximum force of 5.5 nN. ^dThe polymer equilibrium thickness, h_0 , was calculated from Milner's polymer brush theory. ^eWet thickness, h_{wet} , is the sum of $h_{incompressible}$ and $h_{compressible}$. ^fAverage separation between chains sites, s , was calculated from Milner's polymer brush theory. ^gFlory radius, $R_f = l(MW_{peg} / MW_{eg})^{3/5}$, where l is length of the polymer residue ($l=0.358$ nm),⁸ and MW_{peg} and MW_{eg} are the MWs of PEG and ethylene glycol (44 Da), respectively.

Table 2. Structural properties of PEG films on SnO₂ nanofiber surfaces

MW	$h_{compressible}$	h_0	s
(Da)	(nm)	(nm)	(nm)
2k	3.57±0.50	4.36±0.16	2.66±0.15
5k	6.38±1.06	8.43±0.25	3.98±0.18
10k	11.16±1.31	14.45±0.41	4.99±0.22

Nanomechanical Properties of the PEG Films

During compression of the PEG film, the force measured by the AFM is a combination of an elastic force (the conformational entropy of the PEG chains) and the osmotic force (due to the solvation of the PEG chains).⁶¹ Therefore it is reasonable to model the films as elastic materials bonded on the substrate with a finite thickness. Since these PEG films are extremely thin, the substrate would constrain the deformation of PEG films at high degrees of compression. We are interested in understanding how the substrate affects the stiffness of the film. To investigate this we compare the Sneddon spherical probe model⁶⁶ for indentation on infinite thickness films (which does not consider substrate effects) with the Dimitriadis model⁶⁷ (which include substrate effects).

In Dimitriadis' model, the force F varies with the indentation δ through the following expression:

$$F = \frac{4E}{3(1-\nu^2)} R^{1/2} \delta^{3/2} \left[1 - \frac{2\alpha_0}{\pi} \chi + \frac{4\alpha_0^2}{\pi^2} \chi^2 - \frac{8}{\pi^3} \left(\alpha_0^3 + \frac{4\pi^2}{15} \beta_0 \right) \chi^3 + \frac{16\alpha_0}{\pi^4} \left(\alpha_0^3 + \frac{3\pi^2}{5} \beta_0 \right) \chi^4 \right] \quad (4)$$

$$\chi = \sqrt{R\delta} / h_{\text{compressible}} \quad (5)$$

where the indentation $\delta = h_{\text{compressible}} - D$. The two constants α_0 and β_0 are functions of Poisson's ratio $\nu = 0.3$ such that:

$$\alpha_0 = -\frac{1.2876 - 1.4678\nu + 1.3442\nu^2}{1-\nu} \quad (6)$$

$$\beta_0 = \frac{0.6387 - 1.0277\nu + 1.5164\nu^2}{1-\nu} \quad (7)$$

The model derives the force-indentation relationship for a microsphere tip indentation on a film with micron thickness and considers substrate effects that can artificially stiffen the film. The term outside the bracket is Sneddon's spherical probe model and the asymmetric series inside the bracket is a correction term for the finite thickness. Even though the tips in our experiments have much sharper indenters (radii ~ 30 nm, determined by SEM and a scanning calibration method – see Experimental Section and Fig. S1† and Fig. S2†), we can still use the model to calculate the

Young's modulus since the tip radius is more than 2x larger than the thicknesses of the PEG films in the wet state (the indentation depth δ lies in the spherical range of the tip). To meet the boundary condition in the model, χ is set to ≤ 1 which limits the indentation δ to be used in the Dimitriadis model to the radius of the tip (as χ increases with δ , the asymmetric series expansion loses accuracy). This allows the Young's modulus, E , to be calculated from indentation data points that fall between the contact point and the boundary condition as shown in Fig. 8a. It is apparent that with the Dimitriadis model the calculated modulus is stable after the initial indentation even for molecular weights down to 2K. The instability of the Young's modulus at the beginning of the indentation arises since we are at the lower force limit (~ 10 pN) of the AFM. In contrast, the calculated E values from the Sneddon model show a gradual increase as the tip indents into the films, which is indicative of substrate effects for such thin

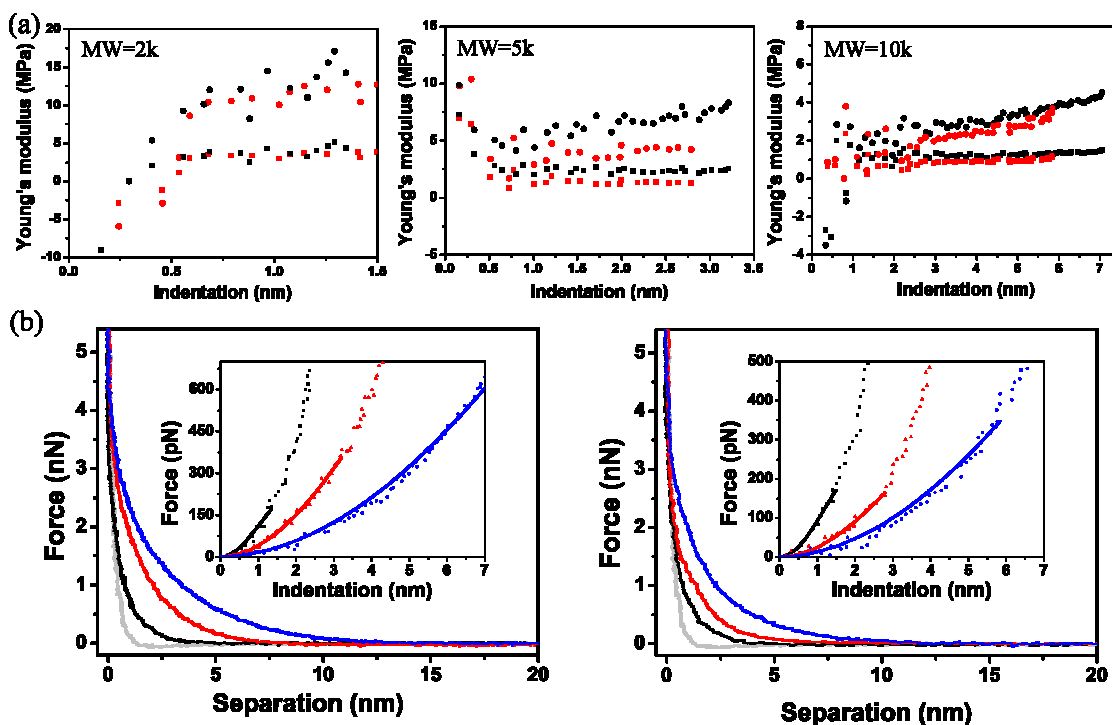

Fig. 8 (a) Young's moduli of PEG films with different molecular weight as a function of indentation. Moduli are extracted using a Dimitriadis model (squares) which are compared to those calculated from a Sneddon model (circles). Black squares (silicon, Dimitriadis model), Red squares (nanofiber, Dimitriadis model), Black circles (silicon, Sneddon model), Red circles (nanofiber, Sneddon model). (b) Force-separation curves of PEG films with different molecular weight [2k (black line), 5k (red line), 10k (blue line)] on a silicon surface (left) compared to curves on a tin dioxide (right) nanofiber. The gray line is the force-separation curve on a bare silicon surface. Insets: Force-indentation curves for different molecular weights [2k (black square), 5k (red triangle) and 10k (blue circle)]. The solid linear lines are fits using a Dimitriadis model.

films.

Fig. 8b shows the force-separation as well as the least-squares fit for the representative force-indentation curves (insets) using Dimitriadis' model within the boundary condition. The average Young's moduli extracted from the Dimitriadis model are compared in Table 3. The moduli range from 700 kPa to 5 MPa depending on the molecular weight and substrate. There are currently only a few studies that have investigated the stiffness of PEG brushes with a thickness < 100 nm, and none have measured the stiffness of sub-20nm thick films. Sue et al. reported on the synthesis of dendritic PEG monolayer structures deposited on silicon nitride, and carried out force-indentation curves on 5k PEG films in KCl solutions.⁶⁸ By dividing the curves into three regions, and fitting the first two with Hertzian theory, they were able to back out stiffness values of 5 ± 2.5 MPa for the initial 17 nm of indentation and an increase to 45 MPa when indented by an additional 9 nm. Stan et al. reported on the nanomechanical properties of multilayer sparse brush-like thiolated PEG 20k deposited on gold.¹⁵ In their experiments they used Xu and Pharr's model³⁶ to correct for substrate effects and also showed two different stiffness regions: $E_{\text{region I}} = 0.09$ MPa at a thickness $t_{\text{region I}} = 75$ nm and $E_{\text{region II}} = 1$ MPa at a thickness $t_{\text{region II}} = 5$ nm. These elastic moduli were over an order of magnitude smaller than the values reported by Sue et al. due to the consideration of substrate effects. Our monolayer films showed higher moduli mainly due to the higher packing densities. Tranchida et al. reported on the surface-initiated polymerization synthesis of uniform poly(diethylene glycol methylether methacrylate) (PDEGMA) brushes deposited on gold with a thickness of $\sim 80 \pm 20$ nm and elastic modulus of 0.76 ± 0.2 MPa in a buffered solution using Sneddon's model.⁶⁹ In addition, they synthesized poly(oligoethylene glycol methylether methacrylate) (POEGMA) brushes on gold and extracted an elastic modulus of $\sim 3.24 \pm 0.2$ MPa. Our stiffness values were calculated on much thinner (< 20 nm) PEG monolayer films, and are comparable to what Tranchida et al. have calculated for much thicker brush structures. Furthermore, we have taken extreme care in isolating the substrate effects from the pure elastic behavior of the films. Part of this process also includes properly assigning the contact point. If the contact point is altered even by 15% of the compressible thickness the extracted moduli fluctuate by up to 50% (Fig. S6†). Considering all these factors, we are confident that our procedures provide accurate values for the stiffness of PEG monolayers and can be leveraged to probe the mechanical properties of other thin, compressible layers.

Table 3. Young's modulus of the PEG films on Si substrates and SnO₂ nanofibers

MW (Da)	2k	2k	5k	5k	10k	10k
		nanofiber		nanofiber		nanofiber
Young's modulus ^a (MPa)	4.99±1.61	4.65±2.78	2.57±0.68	1.43±0.82	1.52±0.35	0.69±0.32
Linear stiffness length ratio	0.40±0.003	0.40±0.006	0.46±0.008	0.46±0.028	0.58±0.059	0.60±0.040

^aYoung's moduli are calculated from the Dimitriadis fit. ^bLinear stiffness length ratio is the ratio of the length where the Young's modulus is linear over the total compressible thickness.

In the previous section we showed that the expansion ratio h_{wet}/h_{dry} increases as the MW increases. The data in Table 3 also validates this trend by showing that longer chains (larger MW) produce a larger compressibility of the PEG brushes (Fig. 9). We also observe a slight softening of the PEG coatings when grafted to the SnO₂ surface. As indicated earlier, when discussing the grafting density differences, this is likely caused by the lower number of binding sites on the single crystalline side surfaces of the tin oxide nanofibers compared to the amorphous silica surface. Besides the expansion ratio, it is interesting to find that the linear stiffness length ratios, defined as the compression length where the Young's modulus is linear

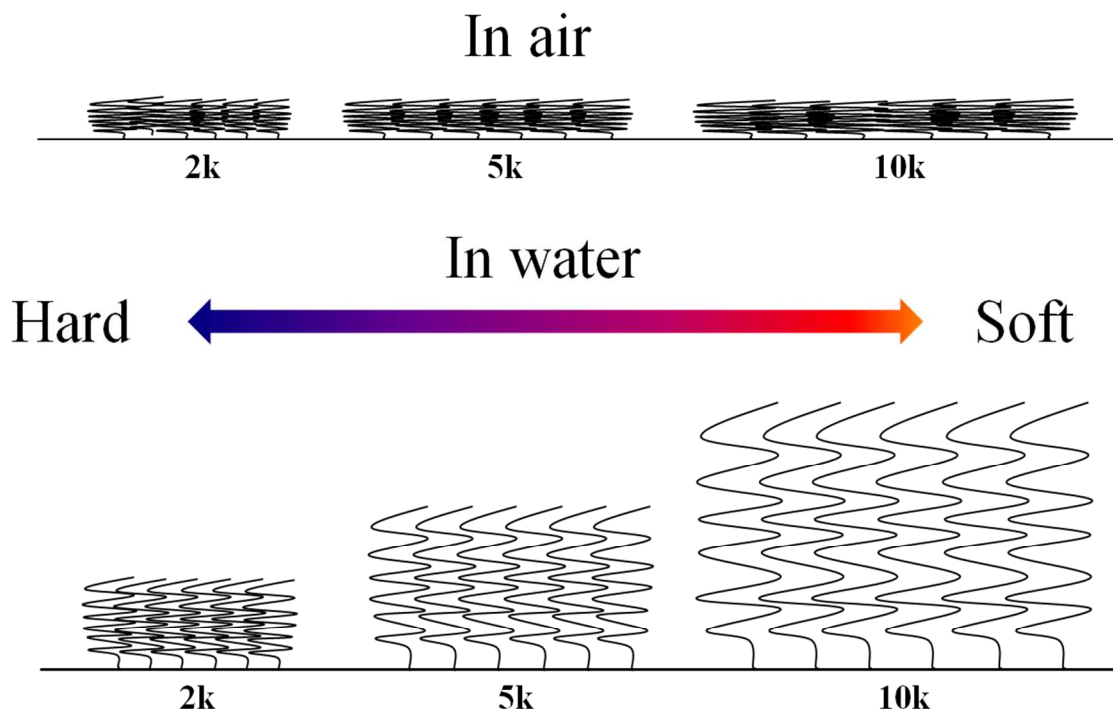

Fig. 9 A cartoon showing the different states of the PEG monolayers as a function of molecular weight and local environment (air vs. water).

over the total compressible thickness, are all over 40% of the total indentation thickness (Table 3). As the molecular weight increase to 10k, the linear stiffness length ratio increases to 60%. This finding is similar to what Tranchida et al. observe for their thicker spin coated films, where they modeled the films as a mattress of non-interacting springs and verified that the Young's modulus of their 90 nm thick films are linear up to a compression of $\sim 50\%$.⁷⁰ It is also important to note that the linear regime of our thin films is much larger than what has been reported in literature ($\sim 10\%$) which indicates that the PEG brush monolayer behaves is more like a bed of springs instead of a continuous film up to an indentation of $\sim 50\%$. We attempted to fit our force curves using the graded model,¹¹ but this failed likely due to the large difference in stiffness between the polymer monolayer and underlying substrate.

To understand why the fitting model breaks down at higher forces and compression, we have to consider several properties of the system including the conformational changes in the polymer, as well as solvent exclusion mechanisms. Since the PEG brushes are in a helical structure they allow strong hydrogen bonding between the oxygen atoms of the PEG chains and the water molecules. Therefore, it is expected that higher compressions will force water to be excluded from the chains, leading to an increase in the effective stiffness. The initial 50% of the indentation fits well using Dimitriadis' model and can be considered as a linear elastic regime, which is minimally affected by local solvation shells and intermolecular interactions. As the film is compressed further by the AFM tip, the PEG chains are subject to solvent exclusion effects and inter- and intra-chain interactions. These effects are difficult to incorporate into the model which breaks down when indentations are much higher. Importantly, the linear elastic regime is highly predictable and reproducible, which is shown throughout our data.

Conclusion

We have demonstrated a facile route to grafting thin, compressible PEG monolayers on SnO₂ nanofibers and have described a universal method for quantifying their structural and nanomechanical properties in liquid using AFM. The nanomechanical properties of the PEG films were isolated from other interactions including electrostatic and van der Waals interactions using hydrophobic modified AFM tips. All of the tested PEG MWs (2k, 5k, 10k) show that the dominant forces measured by the AFM stem from steric interaction in solutions when the ionic

strength is equal to or greater than that found in biological media. The dry and wet states of the PEG films on silicon were probed using a nanofiber masking technique which allowed us to directly extract thicknesses of the thin films. AFM force-indentation curves showed wide tunability in the nanomechanical properties of the PEG chains by simply controlling the MW of the starting materials. The higher MW PEG exhibited smaller Young's moduli due to a higher expansion ratio. The physical properties of the films deposited on the nanofiber surfaces also showed softer mechanical properties compared to silicon-supported films due to slightly lower densities. Our method for quantifying the stiffness of thin polymer films is valid when the indentation and film thickness is constrained to dimensions less than the tip radius. These findings not only provide impactful information for oxide systems designed to control molecular interactions on surfaces, but these films could play a significant role in the develop of novel optomechanical instrumentation that utilizes the mechanical feedback from polymer films to transduce molecular level forces.

Acknowledgements

The authors acknowledge the National Science Foundation (NSF, contract no. 1150952) and the University of California, Office of the President (UC-LFRP, contract no. 130585-001). We would like to thank Dr. Fernando Arce and Mr. Joon Lee for help with the AFM probe calibration and insightful discussions.

References

1. T. Gillich, C. Acikgoz, L. Isa, A. D. Schluter, N. D. Spencer and M. Textor, *ACS Nano*, 2013, **7**(1), 316-329.
2. C. L. Lay, H. Q. Liu, D. C. Wu and Y. Liu, *Chem. Eur. J.*, 2010, **16**(10), 3001-3004.
3. J. Peyre, V. Humblot, C. Methivier, J. M. Berjeaud and C. M. Pradier, *J. Phys. Chem. B*, 2012, **116**(47), 13839-13847.
4. S. Sharma, R. W. Johnson and T. A. Desai, *Langmuir*, 2004, **20**(2), 348-356.
5. S. Sharma, R. W. Johnson and T. A. Desai, *Biosens. Bioelectron.*, 2004, **20**(2), 227-239.
6. H. Xu, F. Yan, E. E. Monson and R. Kopelman, *J. Biomed. Mater. Res. A*, 2003, **66A**(4), 870-879.
7. I. M. Rio-Echevarria, F. Selvestrel, D. Segat, G. Guarino, R. Tavano, V. Causin, E. Reddi, E. Papini and F. Mancin, *J. Mater. Chem.*, 2010, **20**(14), 2780-2787.
8. S. Upadhyayula, T. Quinata, S. Bishop, S. Gupta, N. R. Johnson, B. Bahmani, K. Bozhilov, J. Stubbs, P. Jreij, P. Nallagatla and V. I. Vullev, *Langmuir*, 2012, **28**(11), 5059-5069.
9. I. Yoon, S. E. Baker, K. Kim, Y. M. Wang, S. C. Esener and D. J. Sirbully, *Nanoscale*, 2013, **5**(2), 552-555.
10. I. Yoon, S. E. Baker, K. Kim, N. O. Fischer, D. Heineck, Y. M. Wang, S. C. Esener and D. J. Sirbully, *Nano Lett.*, 2013, **13**(4), 1440-1445.
11. H. Shulha, A. Kovalev, N. Myshkin and V. V. Tsukruk, *Eur. Polym. J.*, 2004, **40**(5), 949-956.
12. C. M. Stafford, C. Harrison, K. L. Beers, A. Karim, E. J. Amis, M. R. Vanlandingham, H. C. Kim, W. Volksen, R. D. Miller and E. E. Simonyi, *Nature Mater.*, 2004, **3**(8), 545-550.
13. C. M. Stafford, B. D. Vogt, C. Harrison, D. Julthongpiput and R. Huang, *Macromolecules*, 2006, **39**(15), 5095-5099.
14. Y. J. Sun, B. Akhremitchev and G. C. Walker, *Langmuir*, 2004, **20**(14), 5837-5845.
15. G. Stan, F. W. DelRio, R. I. MacCuspie and R. F. Cook, *J. Phys. Chem. B*, 2012, **116**(10), 3138-3147.
16. G. Duner, E. Thormann, A. Dedinaite, P. M. Claesson, K. Matyjaszewski and R. D. Tilton, *Soft Matter*, 2012, **8**(32), 8312-8320.
17. J. L. Cuellar, I. Llarena, S. E. Moya and E. Donath, *Macromolecules*, 2013, **46**(6), 2323-2330.
18. I. M. Nnebe and J. W. Schneider, *Macromolecules*, 2006, **39**(10), 3616-3621.
19. P. G. de Gennes, *Adv. Colloid Interface Sci.*, 1987, **27**(3-4), 189-209.
20. S. Alexander, *J. Phys. Paris*, 1977, **38**(8), 983-987.
21. S. T. Milner, T. A. Witten and M. E. Cates, *Macromolecules*, 1988, **21**(8), 2610-2619.
22. S. T. Milner, T. A. Witten and M. E. Cates, *Macromolecules*, 1989, **22**(2), 853-861.
23. S. T. Milner, *Science*, 1991, **251**(4996), 905-914.
24. S. T. Milner, T. A. Witten and M. E. Cates, *Europhys. Lett.*, 1988, **5**(5), 413-418.
25. S. Pasche, J. Voros, H. J. Griesser, N. D. Spencer and M. Textor, *J. Phys. Chem. B*, 2005, **109**(37), 17545-17552.
26. S. Pasche, M. Textor, L. Meagher, N. D. Spencer and H. J. Griesser, *Langmuir*, 2005, **21**(14), 6508-6520.
27. M. Heuberger, T. Drobek and N. D. Spencer, *Biophys. J.*, 2005, **88**(1), 495-504.
28. T. Drobek, N. D. Spencer and M. Heuberger, *Macromolecules*, 2005, **38**(12), 5254-5259.
29. A. S. Lea, J. D. Andrade and V. Hlady, *Colloids Surf., A*, 1994, **93**(349-357).
30. S. C. McLean, H. Lioe, L. Meagher, V. S. J. Craig and M. L. Gee, *Langmuir*, 2005, **21**(6), 2199-2208.
31. H. J. Butt, M. Kappl, H. Mueller, R. Raiteri, W. Meyer and J. Ruhe, *Langmuir*, 1999, **15**(7), 2559-2565.
32. C. Dicke and G. Hahner, *J. Phys. Chem. B*, 2002, **106**(17), 4450-4456.
33. D. Tranchida, S. Piccarolo and M. Soliman, *Macromolecules*, 2006, **39**(13), 4547-4556.

34. H. J. Gao, C. H. Chiu and J. Lee, *Int. J. Solids Struct.*, 1992, **29**(20), 2471-2492.
35. N. Gavara and R. S. Chadwick, *Nat. Nanotechnol.*, 2012, **7**(11), 733-736.
36. H. T. Xu and G. M. Pharr, *Scripta Mater.*, 2006, **55**(4), 315-318.
37. D. C. Lin and F. Horkay, *Soft Matter*, 2008, **4**(4), 669-682.
38. M. Law, D. J. Sirbully, J. C. Johnson, J. Goldberger, R. J. Saykally and P. D. Yang, *Science*, 2004, **305**(5688), 1269-1273.
39. Z. W. Pan, Z. R. Dai and Z. L. Wang, *Science*, 2001, **291**(5510), 1947-1949.
40. D. J. Sirbully, M. Law, H. Q. Yan and P. D. Yang, *J. Phys. Chem. B*, 2005, **109**(32), 15190-15213.
41. Z. H. Yang, J. A. Galloway and H. U. Yu, *Langmuir*, 1999, **15**(24), 8405-8411.
42. A. Papra, N. Gadegaard and N. B. Larsen, *Langmuir*, 2001, **17**(5), 1457-1460.
43. M. Q. Zhang, T. Desai and M. Ferrari, *Biomaterials*, 1998, **19**(10), 953-960.
44. J. S. Villarrubia, *Surf. Sci.*, 1994, **321**(3), 287-300.
45. J. S. Villarrubia, *J. Res. Natl. Inst. Stand. Technol.*, 1997, **102**(4), 425-454.
46. J. L. Hutter and J. Bechhoefer, *Rev. Sci. Instrum.*, 1993, **64**(11), 3342-3342.
47. Y. S. Lo, N. D. Huefner, W. S. Chan, P. Dryden, B. Hagenhoff and T. P. Beebe, *Langmuir*, 1999, **15**(19), 6522-6526.
48. Z. Q. Wei, C. Wang and C. L. Bai, *Surf. Sci.*, 2000, **467**(1-3), 185-190.
49. R. Schlapak, D. Armitage, N. Saucedo-Zeni, M. Hohage and S. Howorka, *Langmuir*, 2007, **23**(20), 10244-10253.
50. M. Cerruti, S. Fissolo, C. Carraro, C. Ricciardi, A. Majumdar and R. Maboudian, *Langmuir*, 2008, **24**(19), 10646-10653.
51. A. U. Alam, M. M. R. Howlader and M. J. Deen, *ECS J. Solid State Sci. Technol.*, 2013, **2**(12), 515-523.
52. Gwyddion - Free SPM data analysis software. <http://gwyddion.net/>.
53. F. Cecchet, B. De Meersman, S. Demoustier-Champagne, B. Nysten and A. M. Jonas, *Langmuir*, 2006, **22**(3), 1173-1181.
54. S. Yamamoto, M. Ejaz, Y. Tsujii, M. Matsumoto and T. Fukuda, *Macromolecules*, 2000, **33**(15), 5602-5607.
55. J. Fick, R. Steitz, V. Leiner, S. Tokumitsu, M. Himmelhaus and M. Grunze, *Langmuir*, 2004, **20**(10), 3848-3853.
56. B. Bilen, Y. Skarlatos, G. Aktas, M. N. Inci, T. Dispinar, M. M. Kose and A. Sanyal, *J. Appl. Phys.*, 2007, **102**(7), 073534.
57. S. Acikgoz, B. Bilen, M. M. Demir, Y. Z. Menciloglu, Y. Skarlatos, G. Aktas and M. N. Inci, *Opt. Rev.*, 2008, **15**(2), 84-90.
58. K. Feldman, G. Hahner, N. D. Spencer, P. Harder and M. Grunze, *J. Am. Chem. Soc.*, 1999, **121**(43), 10134-10141.
59. J. Israelachvili, *Proc. Natl. Acad. Sci. U. S. A.*, 1997, **94**(16), 8378-8379.
60. K. Hristova and D. Needham, *J. Colloid Interface Sci.*, 1994, **168**(2), 302-314.
61. A. K. Kenworthy, K. Hristova, D. Needham and T. J. McIntosh, *Biophys. J.*, 1995, **68**(5), 1921-1936.
62. P. Hamilton-Brown, T. Gengebach, H. J. Griesser and L. Meagher, *Langmuir*, 2009, **25**(16), 9149-9156.
63. S. J. Oshea, M. E. Welland and T. Rayment, *Langmuir*, 1993, **9**(7), 1826-1835.
64. J. N. Israelachvili, *Intermolecular and Surface Forces*, Academic press, 2011.
65. P. Harder, M. Grunze, R. Dahint, G. M. Whitesides and P. E. Laibinis, *J. Phys. Chem. B*, 1998, **102**(2), 426-436.
66. I. N. Sneddon, *Int. J. Eng. Sci.*, 1965, **3**(1), 47-57.
67. E. K. Dimitriadis, F. Horkay, J. Maresca, B. Kachar and R. S. Chadwick, *Biophys. J.*, 2002, **82**(5), 2798-2810.
68. Z. Y. Suo, F. T. Arce, R. Avci, K. Thieltges and B. Spangler, *Langmuir*, 2006, **22**(8), 3844-3850.

69. D. Tranchida, E. Sperotto, T. Staedler, X. Jiang and H. Schonherr, *Adv. Eng. Mater.*, 2011, **13**(10), B369-B376.
70. D. Tranchida, I. Lilge and H. Schonherr, *Polym. Eng. Sci.*, 2011, **51**(8), 1507-1512.

ToC Graphic

Quantitative mechanical analysis of thin compressible polymer monolayers on oxide surfaces

Qian Huang, Ilsun Yoon, Josh Villanueva, Kanguk Kim, and Donald J. Sirbuly

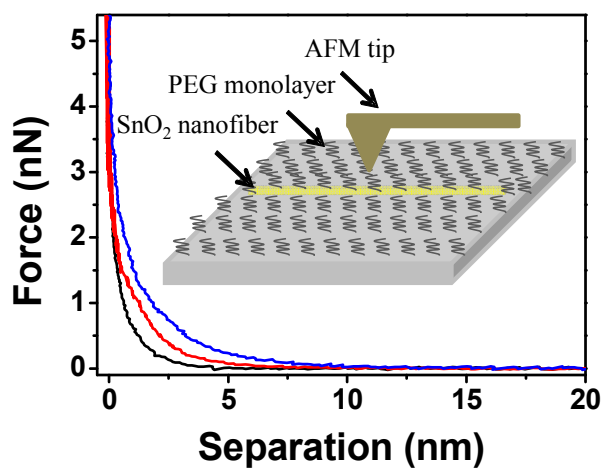

The nanomechanical properties of thin, compressible polyethylene glycol monolayers deposited on oxide films and nanostructures are thoroughly investigated in a liquid environment using atomic force microscopy.