

Nanoscale

Accepted Manuscript



This is an *Accepted Manuscript*, which has been through the Royal Society of Chemistry peer review process and has been accepted for publication.

Accepted Manuscripts are published online shortly after acceptance, before technical editing, formatting and proof reading. Using this free service, authors can make their results available to the community, in citable form, before we publish the edited article. We will replace this *Accepted Manuscript* with the edited and formatted *Advance Article* as soon as it is available.

You can find more information about *Accepted Manuscripts* in the [Information for Authors](#).

Please note that technical editing may introduce minor changes to the text and/or graphics, which may alter content. The journal's standard [Terms & Conditions](#) and the [Ethical guidelines](#) still apply. In no event shall the Royal Society of Chemistry be held responsible for any errors or omissions in this *Accepted Manuscript* or any consequences arising from the use of any information it contains.

ARTICLE

Structure, mechanics, and binding mode heterogeneity of LEDGF/p75-DNA nucleoprotein complexes as revealed by scanning force microscopy

Cite this: DOI: 10.1039/x0xx00000x

Received 00th January 2012,

Accepted 00th January 2012

DOI: 10.1039/x0xx00000x

www.rsc.org/

W. Vanderlinden,^a J. Lipfert,^b J. Demeulemeester,^c Z. Debyser,^c and S. De Feyter^a

LEDGF/p75 is a transcriptional coactivator implicated in the pathogenesis of AIDS and leukaemia. In these contexts, LEDGF/p75 acts as a cofactor by tethering protein cargo to transcriptionally active regions in the human genome. Our study –based on scanning force microscopy (SFM) imaging - is the first to provide structural information on the interaction of LEDGF/p75 with DNA. Two novel approaches that allow obtaining insights in the DNA conformation inside nucleoprotein complexes revealed (1) that LEDGF/p75 can bind at least in three different binding modes, (2) how DNA topology and protein dimerization affect these binding modes, and (3) geometrical and mechanical aspects of the nucleoprotein complexes. These structural and mechanical details will help to better understand the cellular mechanisms of LEDGF/p75 as a transcriptional coactivator and as a cofactor in disease.

Introduction

Lens epithelium-derived growth factor p75 (LEDGF/p75, [Figure 1a](#)) is a human transcriptional coactivator originally discovered through co-purification with positive cofactor 4 (PC4) (1), a protein involved in cellular stress response (2-4). Further studies established LEDGF/p75 as a cellular cofactor involved in HIV-1 integration (reviewed in 5,6), mixed lineage leukemia (7,8) and medulloblastoma (9,10) via direct protein-protein interactions with HIV integrase (HIV IN), the mixed lineage leukemia MLL1 complex and c-Myc protein interactor JPO2, respectively. Finally, LEDGF/p75 promotes repair of DNA double strand breaks by recruiting the cellular machinery required to initiate homologous recombination (11). During all these processes LEDGF/p75 functions as a molecular tether. On the one hand it interacts with chromatin through several domains in its N-terminal part. On the other hand, it associates with different protein partners through the C-terminal integrase-binding domain (IBD). It is worth noting that a shorter isoform, designated LEDGF/p52 and lacking the C-terminal part of LEDGF/p75 ([Figure 1a](#)), is unable to interact with HIV-1 IN, MLL1 or JPO2.

Interactions of LEDGF/p75 with DNA or chromatin have so far exclusively been explored using traditional biochemical techniques (12-15), which have revealed that chromatin-binding is largely independent of the primary DNA sequence and involves the cooperative action of all of the predicted chromatin binding motifs, i.e. the PWWP domain (PWWP: proline-tryptophan-tryptophan-proline motif; residues 1-91), a nuclear

localisation signal (NLS; residues 148-156), a tandem pair of AT hooks (residues 178-197) and several charged regions (CR1-3; residues 91-148 and 197-323).

In vivo LEDGF/p75 primarily binds downstream of the start sites of actively transcribed genes (16). LEDGF/p75 recognition of these transcriptionally active genomic regions is at least in part based on specific binding of the PWWP domain to trimethylated histone H3 lysine 36 (H3K36me3) (14). Additionally, recent experiments have indicated that LEDGF/p75 preferentially binds supercoiled DNA (compared to linear DNA) *in vitro* (15). This property could be traced back to a novel DNA-binding region, termed supercoiled-DNA recognition domain (SRD, residues 206-336; [Figure 1a](#)). In the cell nucleus, DNA supercoiling is generated by the action of the transcription machinery (17-19), and might provide a physical signature of transcriptional activity, specifically recognized by LEDGF/p75 in a way that is still poorly understood.

Here we used scanning force microscopy (SFM) imaging to investigate the binding of LEDGF/p75 to DNA. Our study is the first to structurally evaluate the interaction between full-length recombinant LEDGF/p75 and DNA. We provide evidence for LEDGF/p75 - mediated DNA synapsis, a non-invasive binding mode, and a torque-dependent, invasive, binding mode which involves strong bending and an increase in DNA bending flexibility. These findings shed additional light on recent reports on supercoil-recognition (15), LEDGF/p75 dynamic modes *in vivo* (20) and lentiviral integration (21).

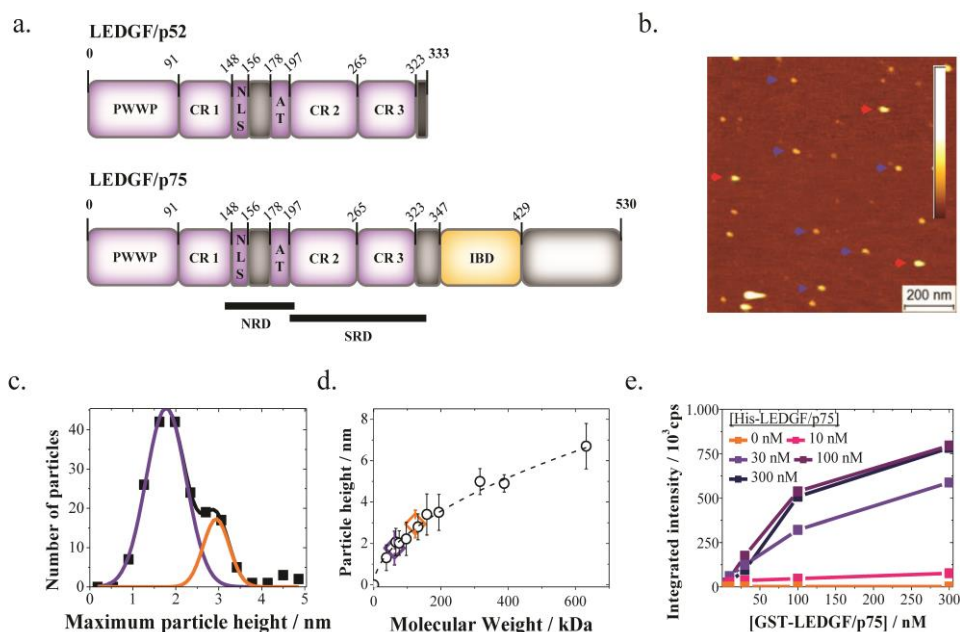

Figure 1. Dimerisation of LEDGF/p75 in solution. (a.) Schematic representations of LEDGF/p52 (top) and LEDGF/p75 (bottom). DNA or chromatin-interacting domains are coloured violet, the protein-interacting integrase-binding domain (IBD) is depicted in yellow. The Pro-Trp-Trp-Pro motif, nuclear localisation signal, AT-hooks and charged regions are abbreviated as PWWP, NLS, AT and CR1-3, respectively. The supercoiled-DNA recognition domain (SRD) and non-specific DNA-recognition domain (NRD) as revealed previously (15) are indicated. (b.) Representative SFM topograph of LEDGF/p75 (10 nM) adsorbed onto a mica surface and imaged in aqueous solution (buffer 1). Examples of monomers (blue) and dimers (red) are indicated with arrows. The colour bar indicates the height range: 0 – 7 nm. (c.) The particle height distribution for LEDGF/p75 (10 nM) is fitted ($R^2 = 0.993$) by the sum of two Gaussians (solid lines). (d.) Calibration curve relating apparent protein height as measured *in situ* (open symbols) to their respective molecular weights. The data points for LEDGF/p75 monomers (violet) and dimers (orange) are enlarged for clarity (error bars reflect SD). The dashed line represents a power law fit to the data ($h = a \cdot MW^b$ with h the observed protein height, MW the molecular weight, $a = 0.20 \pm 0.03$ and $b = 0.54 \pm 0.03$; error is SEM). (e.) Cross-titration of Glutathione S-transferase tagged and His-tagged LEDGF/p75 in AlphaScreen. A concentration-dependent increase in the emission intensity (cps: counts per second) is detected on addition of glutathione donor and Ni^{2+} -chelate acceptor beads, confirming the existence of LEDGF/p75 dimers in solution.

Results and Discussion

Dimerisation of LEDGF/p75 in solution

We first determined the size of recombinant His-tagged LEDGF/p75 by drop casting 10 nM of the protein from a buffer with near-physiological ionic strength (Buffer 1: 100 mM K-acetate, 50 mM Na-acetate, 10 mM Mg-acetate and 10 mM Tris-HCl, pH = 8.0) onto freshly cleaved mica, and by subsequent SFM imaging in a liquid environment (Figure 1b). The topographic SFM data were evaluated in terms of the observed particle heights, because this method avoids effects of background subtraction, tip-sample convolution and inaccurate tracing of surface topography (22). The height distribution is well-described by the sum of two Gaussians (centred at 1.8 ± 0.5 nm and 2.9 ± 0.3 nm, error is SD; Figure 1c). By comparison with the observed heights of a range of other proteins with varying molecular weight (Figure 1d) the two populations in the LEDGF/p75 samples can be identified as monomers and dimers (Figure 1b-d). We corroborated the potential of recombinant LEDGF/p75 to form dimers in solution using AlphaScreen

(Amplified Luminescent Proximity Homogenous Assay), a bead-based protein-protein interaction assay. Purified recombinant Glutathione S-Transferase (GST)-tagged and His-tagged LEDGF/p75 were mixed and incubated. Next, glutathione-coated AlphaScreen donor and Ni^{2+} -chelate acceptor beads were added. Formation of GST-LEDGF/p75 – His-LEDGF/p75 heterodimers, will bring the donor and acceptor beads into proximity, increasing luminescence intensity. Titration of either His-LEDGF/p75 or GST-LEDGF/p75 indeed led to a concentration-dependent increase in luminescence intensity, supporting the existence of LEDGF/p75 dimers (Figure 1e).

LEDGF/p75 dimers mediate DNA synapse formation

Even though a significant number of studies have looked at the DNA-binding properties of LEDGF/p75 and the contribution of its putative DNA binding elements (12-15), no structural data are currently available. SFM provides a means to elucidate the mesoscale structure of individual nucleoprotein complexes in a multiplexed fashion.

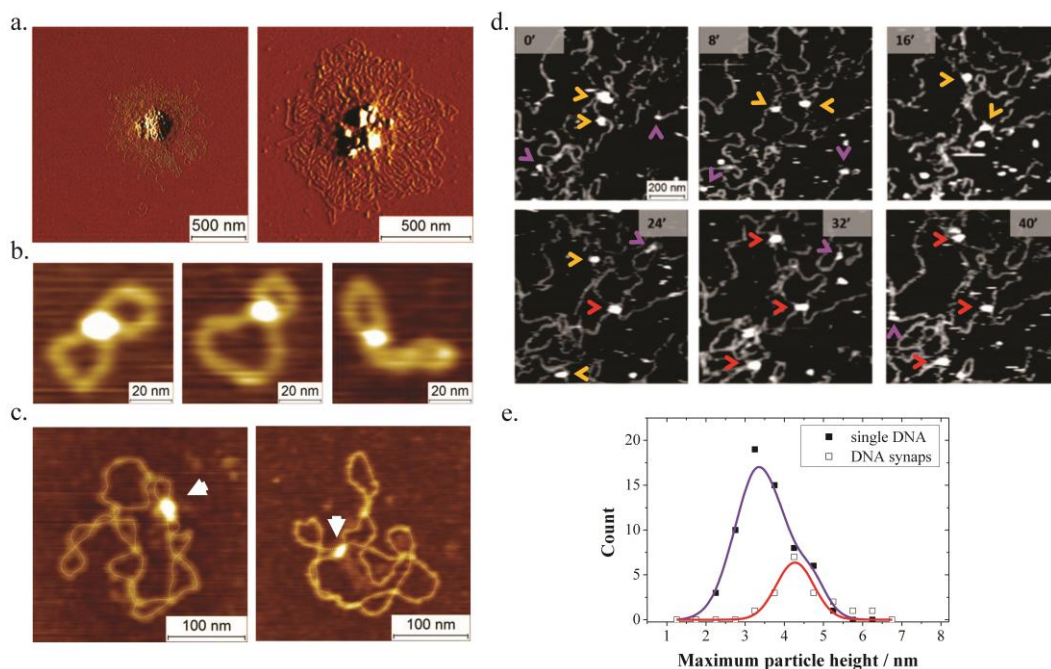

Figure 2. LEDGF/p75-mediated DNA bridging. (a.) SFM amplitude images recorded in air, showing large nucleoprotein aggregates formed in the presence of 10 nM LEDGF/p75 and 170 pM pBR322 plasmid. (b.) SFM topographs recorded in air depicting individual LEDGF/p75-mediated DNA synapses in small 500 bp DNA circles (760 pM) formed in the presence of 5 nM LEDGF/p75. (c.) SFM topographs recorded in air depicting individual LEDGF/p75-mediated DNA synapses (arrows) in negatively supercoiled pBR322 plasmids (85 pM) formed in the presence of 5 nM LEDGF/p75. The DNA contour is manually traced using a thin line for clarity. (d.) *In situ* time-resolved SFM imaging in buffer 1 shows synapse formation in adsorbed lambda DNA and dynamic interactions of protein particles with single segments of DNA. LEDGF/p75 was added to pre-adsorbed lambda DNA as a 10 nM solution (10 μ L). Arrows indicate DNA-bound protein particles: LEDGF/p75 monomers bound to a single DNA segment (violet); LEDGF/p75 dimers bound to a single DNA segment (orange); LEDGF/p75 dimers bridging two DNA segments (red). (e.) Particle height distribution of LEDGF/p75 bound to a single segment of DNA (open symbols) and fitted to the sum of two Gaussians ($R^2 = 0.999$) reflecting DNA-bound monomers and dimers. DNA-bound nucleoprotein complexes were selected based on thresholding and aspect ratio, as described in the Experimental Section. Filled symbols represent the height distribution of LEDGF/p75 simultaneously bound to two DNA segments and are fitted to a single Gaussian (adjusted $R^2 = 0.87$) reflecting DNA-bound dimers.

SFM images of dried samples (Figure 2a-c) revealed that LEDGF/p75 tends to form synapses in DNA. At relatively high concentrations of protein and/or DNA (5-10 nM LEDGF/p75; 0.5-1.0 ng/ μ L DNA) this resulted in the formation of large protein-DNA aggregates (Figure 2a). At low concentrations of protein (1-5 nM) and DNA (0.25 ng/ μ L) however, discrete protein-mediated DNA synapses could be observed. These nucleoprotein complexes were distinguished from simple DNA crossovers based on their heights (see Experimental section). When small open circular DNA (500 bp; 760 pM; Figure 2b) or supercoiled plasmids (pBR322 plasmid; 4361 bp; 85 pM; Figure 2c) were used as a substrate, 7% respectively 10% of the adsorbed DNA molecules displayed discrete intramolecular synapses.

The oligomeric state of the protein capable of bridging DNA was assessed by SFM imaging in liquid. To study the formation of DNA synapses by LEDGF/p75, we first deposited lambda phage DNA molecules (48501 bp; 1.6 pM; 10 μ L) onto freshly cleaved mica by drop casting, upon which they form rather dense, entangled conformations (Supporting Figure S1). After allowing these molecules to adsorb and equilibrate on the mica, an additional volume containing LEDGF/p75 was added (10 nM; 10 μ L). This sample was immediately loaded in the SFM liquid cell, supplied with additional buffer 1 (250 μ L) and the same

sample area was imaged in a time-resolved fashion. We were able to repeatedly observe transient protein binding, as well as protein-mediated bridging of dsDNA segments (Figure 2d). Owing to the dynamic nature of the experiment, we could deduce the conformation (overlapping versus non-overlapping) of the DNA strands *inside* the protein-mediated DNA bridges from the DNA conformations before protein binding. For quantification, the height information of the DNA-bound protein particles was used to assign their oligomeric state (Figure 2e). The height of protein particles bound simultaneously to two dsDNA segments exhibited a distribution that fitted a single Gaussian centered at 4.3 ± 0.7 nm (error is SD; adjusted $R^2 = 0.87$). In contrast, a sum of two Gaussians (centered at 3.4 ± 0.8 nm and 4.6 ± 0.5 nm; error is SD) best fitted the height distribution of protein particles bound to a single segment of DNA ($R^2 = 0.99$). Based on these observations, and taking into account the observed height of dsDNA (1.3 ± 0.3 nm; error is SD), we deduced that both LEDGF/p75 monomers and dimers can bind transiently to a single segment of DNA, whereas DNA bridging is mediated exclusively by LEDGF/p75 dimers.

Torque-dependent bending of DNA by LEDGF/p75

Time-resolved SFM imaging in liquid revealed the transient association of monomers and dimers with single segments of DNA, but molecular motions during the image acquisition

limited lateral resolution in these experiments, and no DNA conformational changes could be observed. As SFM imaging of fixed samples in air yields better lateral resolution, a new set of experiments based on the imaging of dried nucleoprotein samples was performed in order to address two issues. First we aimed to identify DNA structural alterations as induced by protein binding. A second goal was to assess the dependence of LEDGF/p75 binding on DNA topology. To this end, four plasmid samples were employed, differing in their degree of supercoiling: ranging from negatively supercoiled over relaxed up to positively supercoiled.

Prior to studying LEDGF/p75-DNA interactions, we characterised the conformations of the naked DNA substrates as deposited from bulk solution (buffer 2; 200 mM Na-acetate, 10 mM Tris-HCl, pH = 8.0) onto poly-L-lysine (0.01 % w/V) coated mica substrates by drop casting for 30 seconds before rinsing and drying. Under these conditions, DNA adopts conformations that are locally (at least up to 120 nm along the chain contour) equilibrated in 2D (Supporting Figure S2). Native negatively supercoiled pUC19 plasmids (plasmid I; Supporting Figure S3a) were obtained commercially and used directly after purification. These molecules featured regular and compact plectonemes. In contrast, partially relaxed pUC19 plasmids (produced by relaxing native plasmids with wheat germ topoisomerase Ib in the presence of 1 μ M of chloroquine phosphate and subsequent dialysis; plasmid II; Supporting Figure S3b) were found to be less regular and compact. Torsionally relaxed pUC19 plasmids (plasmid III; Supporting Figure S3c) were generated using wheat germ topoisomerase Ib in buffer 2 and at room temperature. In SFM topographs, these plasmids exhibited open conformations with few local loops. Positively supercoiled pBR322 (plasmid IV; Supporting Figure S3d), generated using excess gyrase B in the absence of ATP, was obtained commercially. Similar to their negatively supercoiled counterparts, also these plasmids were seen to feature fairly regular plectonemic conformations.

On SFM imaging of plasmids incubated in the presence of LEDGF/p75 (1 nM final concentration), nucleoprotein complexes became apparent as bright globular features in about 10-20 percent of the adsorbed plasmid molecules (Figure 3a-d). Interestingly, a large fraction of LEDGF/p75 nucleoprotein complexes was found to be located at highly curved regions along the DNA chain. In order to quantify this behavior, we analysed the DNA bend angles in the nucleoprotein complexes. Specifically, we measured the complement to the angle formed by connecting the center of the nucleoprotein complex with the DNA entering and leaving 7.5 nm from this center (Figure 3g). As such, bend angle distributions were generated for nucleoprotein complexes formed on each of the plasmid DNA substrates (Figure 3h). These bend angle distributions at nucleoprotein complexes appear strongly dependent on plasmid DNA topology: a more negative linking number of the plasmid substrate yields larger fractions of nucleoprotein complexes with large bend angles.

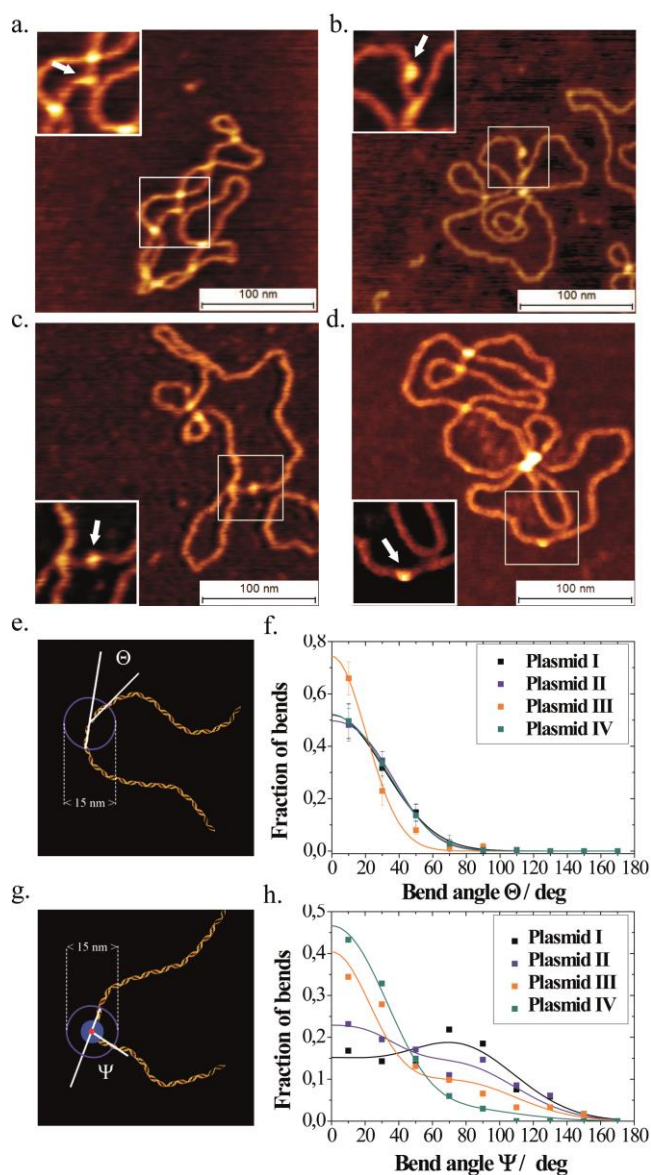

Figure 3. Torque-dependent DNA bending by LEDGF/p75. (a-d.) Representative SFM topographs depicting nucleoprotein complexes formed on (a.) negatively supercoiled pUC19 DNA (plasmid I), (b.) partially relaxed negatively supercoiled pUC19 DNA (plasmid II), (c.) torsionally relaxed pUC19 DNA (plasmid III) and (d.) positively supercoiled pBR322 DNA (plasmid IV). (e.) Principle of bend angle θ determination on naked DNA at a length scale of 15 nm. (f.) Experimental bend angle distributions averaged over 5-7 DNA molecules, for the different naked plasmid DNA substrates. Error bars represent standard deviation of the mean fraction of bend angles per bin. The solid lines are fits to the data according to a folded Gaussian. (g.) Principle of bend angle ψ determination of nucleoprotein complexes (blue sphere) at a length scale of 15 nm. (h.) Experimental bend angle distributions of LEDGF/p75 nucleoprotein complexes on naked plasmids I-IV. The data points represent the normalized fractions of the total number of nucleoprotein complexes for each data set. The solid lines are fits to the data. Fitting was performed according to global optimisation of the four datasets using the sum of two folded Gaussians. The mean and variance for the first Gaussian - corresponding to the non-invasive binding mode - were fixed at the values obtained for the respective naked DNA substrates. The mean (73.8 ± 3.1 degrees; error is SEM) and standard deviation (35.1 ± 3.0 degrees; error is SEM) of the second Gaussian - corresponding to invasive binding - were determined through global optimisation over all datasets ($R^2 = 0.95$).

The bend angle distributions for the naked plasmid DNA substrates (Figure 3e-f) demonstrate that the intrinsic bending of the DNA substrates (due to the writhing of the double helix axis and sequence-dependent intrinsic bending flexibility/curvature) cannot account for this topology-dependent binding and indicate the critical effect of helical twist. A second observation can be made by comparing the bend angle distributions of naked DNA substrates and of nucleoprotein complexes. Large bend angles ($> 90^\circ$), as found in a DNA topology-dependent fraction of nucleoprotein complexes, cannot be explained by the intrinsic bending of the DNA substrates. This implies that LEDGF/p75 can associate with DNA in a binding mode involving protein-induced DNA bending.

Based on these findings, a plausible model of the interaction of LEDGF/p75 with DNA involves two binding modes. In a first mode, LEDGF/p75 attaches to DNA in a "non-invasive" manner (without significant local distortions of the DNA) and the corresponding bend angle distribution thus resembles the bend angle distribution of the naked DNA substrate. This binding mode occurs independently of the torsional state of the DNA. In addition, LEDGF/p75 exhibits a second, torque-dependent "invasive" binding mode that induces distortion of DNA, both by bending and likely as well by helix unwinding.

According to the model described above, further quantification can be performed via a two-step fitting procedure. In a first step, the bend angle distributions of the naked plasmids are fitted according to a folded Gaussian distribution (Equation 1). In a next step, the experimental nucleoprotein bend angle distributions are globally fitted using the sum of two folded Gaussian distributions (Equation 2). For the first Gaussian, corresponding to the bend angle distribution of the non-invasive binding mode, the mean bend angle and the standard deviation of the mean obtained for the corresponding naked DNA substrate are used. The mean and standard deviation of the second Gaussian – corresponding to the invasive binding mode – are optimised over all data sets by means of global fitting.

This novel methodology was first evaluated in terms of the DNA bending deformation of the well-known restriction enzyme EcoRV upon binding to supercoiled pBR322 plasmid DNA under non-hydrolytic conditions (in the presence of 1 mM of Ca^{2+} ; Supporting Figure S4)(25). Two populations of EcoRV nucleoprotein complexes were evidenced from the bend angle distributions in positively and negatively supercoiled pBR322. The global fitting procedure yielded a mean bend angle of 49 ± 1 degrees (error is SEM) and a standard deviation of 13 ± 1 degrees (error is SEM) for the second binding mode, reflecting the binding to cognate DNA. This is in good accordance to reported values obtained from gel-shift and X-ray diffraction studies (23, 24) supporting the validity of this new approach.

We next subjected the experimental bend angle distributions of LEDGF/p75-DNA nucleoprotein complexes to this novel methodology. The mean bend angle for the torque-dependent

binding mode resulting from the global fitting analysis is 73.8 ± 3.1 degrees (error is SEM), and the standard deviation of this distribution is 35.1 ± 3.0 degrees (error is SEM). Interestingly, this standard deviation is significantly larger for the invasive binding mode as compared to the bending in naked DNA (Table 1) which suggests that LEDGF/p75 binding renders the DNA more flexible in terms of bending, thereby changing DNA mechanics. In addition, the areas under the fitted peaks provide a means of quantifying the fractions of nucleoprotein complexes in the (non-) invasive binding mode. A consistent increase of the fraction of nucleoprotein complexes adopting the invasive DNA binding mode is evident as the plasmid becomes more negatively supercoiled (Table 1). This implies that inside the complex, the DNA helix is unwound, potentially involving a disruption of base pairing.

Table 1. Fit parameters of bend angle determinations in plasmids I-IV (Errors are SEM).

	Plasmid I	Plasmid II	Plasmid III	Plasmid IV
Naked DNA				
Number of bends	407	540	613	794
Residual sum of squares	5.0×10^{-4}	0.5×10^{-4}	55.2×10^{-4}	0.1×10^{-4}
Mean bend angle θ_c ($^\circ$)	10.7 ± 7.4	18.8 ± 0.1	0.6 ± 0.6	16.7 ± 0.1
Standard deviation SD ($^\circ$)	28.5 ± 3.2	22.4 ± 0.2	20.3 ± 0.8	24.2 ± 0.1
Nucleoprotein complexes				
Number of bends	124	86	87	97
Residual sum of squares	8.75×10^{-3}	5.39×10^{-3}	11.33×10^{-3}	1.95×10^{-3}
Non-invasive binding				
Fraction of complexes	0.21	0.40	0.58	0.87
Mean bend angle $\psi_{c,1}$ ($^\circ$)	10.7 ± 7.4	18.8 ± 0.1	0.6 ± 0.6	16.7 ± 0.1
Standard deviation SD1 ($^\circ$)	28.5 ± 3.2	22.4 ± 0.2	20.3 ± 0.8	24.2 ± 0.1
Invasive binding				
Fraction of complexes	0.79	0.60	0.42	0.13
Mean bend angle $\psi_{c,2}$ ($^\circ$)	73.8 ± 3.1	73.8 ± 3.1	73.8 ± 3.1	73.8 ± 3.1
Standard deviation SD2 ($^\circ$)	35.1 ± 3.0	35.1 ± 3.0	35.1 ± 3.0	35.1 ± 3.0

Relevance to the biological functionalities of LEDGF/p75

The results described above have been obtained from *in vitro* SFM-based experiments on the interaction of recombinant LEDGF/p75 with non-chromatinised DNA. Therefore, there is room for debate on their validity *in vivo*. Nevertheless, our data are well in line with previous reports obtained *in vitro* and *in vivo*, as outlined below.

We have found that LEDGF/p75 can form dimers. This is in line with a report on Hepatoma-derived growth factor (HDGF). Similar to LEDGF/p75, HDGF contains an N-terminal PWWP domain. Using NMR it was demonstrated that the HDGF PWWP domain can form a domain-swapped dimer, providing a potential mechanistic basis for HDGF dimerization (25). In a later study, complexes of LEDGF/p75 and HIV-1 IN were studied using matrix-assisted laser desorption/ionization time-of-flight (MALDI-TOF) (26). It was concluded that LEDGF/p75 is able to form dimers. However, in contrast to these reports and our current results, Cherepanov *et al.* (27) concluded from analytical ultracentrifugation experiments that recombinant LEDGF/p75 exists in solution exclusively as a monomer. The reason for this discrepancy is not clear at this moment.

The existence of multiple LEDGF/p75-DNA binding modes is in line with the *in vivo* dynamic behavior of eGFP-labelled LEDGF/p75. Employing a series of fluorescence-based microscopy and spectroscopy techniques, the global *in vivo* dynamic behavior has been described by a combination of minimally two dynamic states (20). The first is a slow state which corresponds to "hopping" on chromatin. The second state is presumably bound with a dissociation constant of ~ 100 nM. Even though the situation *in vivo* is much more complex than in our *in vitro* experiments, it is possible that the different binding modes revealed in this communication underlie the rich dynamic behavior of LEDGF/p75 in the cell nucleus.

Tsutsui *et al.* (15) previously suggested supercoiled DNA-dependent binding of LEDGF/p75 based on electrophoretic mobility shift assays. This property seems to have a molecular basis both in terms of LEDGF/p75-mediated DNA synapsis as well as torque-dependent binding to single DNA segments (Figure 4). Due to the small radius of gyration (a global molecular descriptor) in supercoiled DNA as compared to linear DNA, intramolecular synapsis is favored for the former. In addition, the torque-dependent binding mode is affected locally by the topological state of closed circular plasmid DNA: helix unwinding in the nucleoprotein complex is enhanced by negative supercoiling and hindered by positive supercoiling.

DNA bridging or looping is a trait of many DNA/chromatin-associated proteins, and is often related to regulation (repression or activation) of gene expression or to the dynamic conformation of the genome itself. DNA bridging by LEDGF/p75 dimers may play either of these roles. Additionally, LEDGF/p75 naturally associates with nucleosomes (13, 14), and it is possible that the target DNA that is recognised is the nucleosomal DNA.

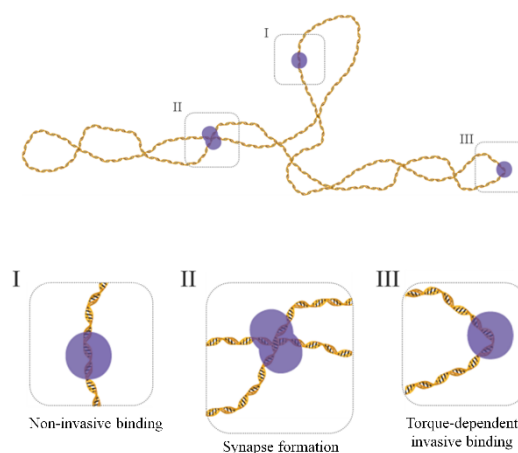

Figure 4. Cartoon depicting LEDGF/p75-DNA binding heterogeneity and dependence on DNA topology. LEDGF/p75 is represented in violet. Whereas non-invasive binding (I) does not depend on DNA topology and does not induce DNA structural deformations, DNA bridging (II) and a torque-dependent invasive binding mode (III) are affected by DNA supercoiling. DNA bridging is exclusively mediated by LEDGF/p75 dimers, and the invasive binding mode involves DNA bending, helix unwinding and an increase in bending flexibility.

Torque-dependent DNA binding is also in line with the established role of LEDGF/p75 as a host cofactor, tethering the preintegration complex towards transcriptionally active regions in the chromatin. Indeed, very recently it has been shown *in vivo* that these regions tend to be negatively supercoiled, whereas silent regions are positively supercoiled (19). Therefore, it is possible that the host DNA structure plays an active role in targeting LEDGF/p75 in the cell nucleus, complementing the capability of the PWWP domain to recognise the H3K36me3 epigenetic marker.

Based on our data we might speculate on an additional cofactor function for LEDGF/p75 during the HIV-1 IN-mediated strand transfer. X-ray crystallography data on the homologous prototype foamy virus (PFV) intasome indicate a strong ~ 90 degree bending of the target DNA, which is required for strand transfer catalysis (21). Still, PFV IN does not interact with LEDGF/p75. Nevertheless, intrinsic DNA curvature and increased flexibility have been shown to favour HIV integration (in the absence of LEDGF/p75) (28) and LEDGF/p75 stimulated the binding of HIV integrase to DNA *in vitro* (29). We hypothesize that LEDGF/p75 affects the mechanochemistry of strand transfer catalysis *via* bending and torsional deformation of the target DNA helix, and by increasing its flexibility.

Conclusions

In conclusion, employing SFM imaging, at least three modes for LEDGF/p75 interacting with DNA were found (Figure 4). In a non-invasive binding mode, LEDGF/p75 does not affect DNA structure. Dimeric LEDGF/p75 however, is capable of bridging DNA strands. In a torque-dependent invasive binding mode

LEDGF/p75 forms flexible bends and likely unwinds DNA. These insights into the structural and mechanistic aspects of LEDGF/p75 nucleoprotein complexes allow for a better understanding of their roles in the cell and as a cofactor during the pathogenesis of HIV-1/ AIDS and mixed lineage leukemia.

Experimental

Materials and Methods

PROTEINS His-tagged LEDGF/p75, his-tagged LEDGF/p52 (30) and glutathione S-transferase tagged LEDGF/p75 (31) were purified as described previously. Bovine serum albumin, phosphorylase B, Maltose-Binding Protein-tagged β -galactosidase and EcoRV were obtained from New England Biolabs.

DNA SUBSTRATES Phage lambda DNA and negatively supercoiled pUC19 plasmid were purchased from New England Biolabs. Positively supercoiled pBR322 plasmid DNA, as generated by using excess gyrase B in the absence of ATP, was purchased from Inspiralis. Topologically relaxed pUC19 DNA was generated from its negatively supercoiled counterpart, by incubation for 12 hours with wheat germ topoisomerase Ib (Inspiralis; 10 U/ 100 μ L) in a buffer 2 at room temperature. Partially relaxed negatively supercoiled pUC19 plasmid was generated by treatment of native negatively supercoiled plasmid with wheat germ topoisomerase Ib (Inspiralis; 10 U/ 100 μ L) in a buffer containing 50 mM Na-acetate, 10 mM Tris-HCl (pH = 8.0) and 1 μ M chloroquine phosphate (Sigma-Aldrich) at 37°C for 3 hours. Chloroquine phosphate was removed by extensive microdialysis against Tris-HCl buffer (pH = 8.0). All DNA substrates were purified extensively from protein and buffer components using Ultraclean PCR cleanup kits (Mobio Labs). After purification, no DNA-bound particles were visible in our control SFM measurements.

ALPHASCREEN ASSAY AlphaScreen (PerkinElmer) is a bead-based technology that allows the *in vitro* study of molecular interactions such as protein-protein binding. Briefly, all proteins and beads were diluted to their respective 5x working stocks in assay buffer (25 mM Tris/HCl pH 7.5, 150 mM NaCl, 1 mM dithiothreitol, 1 mM MgCl₂ 0.1% (w/v) BSA, 0.1% (v/v) Tween 20). 10 μ l buffer, 5 μ l GST-LEDGF/p75 and 5 μ l His-LEDGF/p75 were pipetted into 384-well OptiPlate (PerkinElmer), mixed and incubated for 1 h at 4°C. Then, 5 μ l of a mix of glutathione donor and Ni²⁺-chelate acceptor AlphaScreen beads was added (20 μ g/ml final concentration each) and the plate was incubated at 23°C for an additional 2 h. Eventually, the microtiter plate was read in an EnVision Multilabel plate reader (PerkinElmer) and the AlphaScreen signal data were analysed using Prism 5.0 (GraphPad). GST-LEDGF/p75 and His-LEDGF/p75 were cross-titrated in a 3-fold dilution series from 300 nM to ~10 nM.

SCANNING FORCE MICROSCOPY All experiments were performed on a Multimode IV SFM system (Veeco) equipped with a liquid-resistant type E scanner (Veeco). SFM imaging in liquid was executed at the interface of freshly cleaved muscovite mica (Ted Pella; grade V1) and an aqueous buffer (buffer 1; 10 mM Tris-HCl; pH = 8; 100 mM K-acetate, 50 mM Na-acetate and 10 mM Mg-acetate. Triangular Si₃N₄ tips (Veeco; NP-S; C-lever; k ~ 0.32 N/m) were excited at 13 kHz with amplitudes of around 7-10 nm and 5-10 % reduction of the free amplitude. Time-resolved SFM imaging of dynamic LEDGF/p75-DNA interactions was performed by subsequent deposition of lambda DNA (0.5 ng/ μ l; 10 μ l) and LEDGF/p75 (5 nM; 10 μ l). Sequential images were recorded by scanning the same 25 μ m² area continuously from bottom to top at 2 scan lines per second, a pixel size of 5 nm, and by manually correcting for force drift. Samples for SFM imaging in air were deposited onto poly-L-Lysine coated (0.01 %) mica (Ted Pella; V4) from an aqueous buffer (buffer 2; 10 mM Tris-HCl, 200 mM Na-acetate; pH = 8) for 30 seconds, rinsed with milliQ water (20 ml) and gently dried using Ar-gas.

IMAGE PROCESSING AND DATA ANALYSIS Image processing and analysis was performed using the SPIP program v6.1.1 (Image Metrology). All images were plane-fitted and flattened using the histogram alignment routine.

Protein sizing was performed using the particle analysis module. This routine involves thresholding to select particles (> 0.5 nm for DNA-free protein samples, see Figure 1b-c; > 2.0 nm for DNA-bound protein, see Figure 2d-e). Subsequent post processing removed those features from the dataset that were not accurately traced, especially thin strikes which likely correspond to protein particles which were not properly attached to the mica. Only particles with an aspect ratio < 3 were considered and analysed for their maximum height.

The calibration curve relating molecular weight and maximum particle height was constructed based on *in situ* SFM measurements (dried protein samples did not allow reproducible size quantification due to variable ambient humidity). LEDGF/p52 (10 nM; monomer: 38 kDa; dimer: 76 kDa), bovine serum albumin (1 nM; monomer: 66 kDa; dimer: 132 kDa), phosphorylase B (1 nM; monomer: 97 kDa; dimer: 194 kDa; tetramer: 388 kDa) and MBP- β -galactosidase (1 nM; monomer: 158 kDa; dimer: 316 kDa; tetramer: 632 kDa) were used as reference protein samples. The particle height distributions were fitted employing the non-linear curve fitting module in Origin 8.0. For bovine serum albumin, phosphorylase B and MBP- β -galactosidase the number of Gaussian distributions used for fitting the data was based on their known oligomerisation states. For LEDGF/p52 and LEDGF/p75, the minimum number of Gaussians required to reach a minimal R²-value of 0.98 was employed (see results section).

In dried samples, LEDGF/p75-mediated DNA synapses in 500 bp DNA circles or supercoiled pBR322 were distinguished from simple DNA crossovers as follows: first, we analysed the z-range of adsorbed 500bp DNA circles in the absence of LEDGF/p75, and determined the ratio of the z-range for molecules comprising

an intramolecular DNA crossover as compared to the z-range for open circular molecules from the same image. Using this normalisation procedure, we reduced the variability of the height information due to SFM tip changes and environmental humidity. The mean and standard deviation for this height ratio is 1.26 and 0.27, respectively.

In a next step we analysed the samples in the presence of LEDGF/p75. In this case, we assigned DNA synapses to be mediated by LEDGF/p75 in case the z-range ratio exceeded 1.8, in essence the mean of a DNA crossover plus two standard deviations.

For protein-induced bend angle determination, based on the so-called “tangent method”, a first step involved smoothing of the raw SFM topograph with a 2D Gaussian. The pixel with the largest z-value in the nucleoprotein complex was taken as the center of a circle with radius 7.5 nm. The complement of the angle formed by connecting this center to the crossings of the incoming and outgoing DNA segments with the circles' circumference is defined as the bend angle φ .

Bend angle determination on naked DNA was performed similarly. After applying a Gaussian smoothing on the raw data, a random starting point along the DNA contour was selected. The pixel with the largest z-value along a line perpendicular to the chain at this starting point was taken as the center of a circle with radius 7.5 nm. The complement to the angle formed by connecting this center to the crossings of the incoming and outgoing DNA segments with the circles' circumference is defined as the bend angle θ . The entire chain was traced by sequentially defining new center positions at the crossings of the previous circle and the outgoing DNA segment. At or near self-crossings of the chain, no bend angle was determined.

The bend angles θ and φ are defined as (positive) deviations of the chain's linearity. Therefore, the bend angle distributions should be described with folded Gaussian distributions in order to obtain representative values for the mean bend angle as well as its standard deviation.

The bend angle distribution G_θ of a naked DNA substrate was fitted with a single folded Gaussian:

$$G_\theta = a * \exp \frac{-(\theta - \theta_c)^2}{2 * SD_\theta^2} + a * \exp \frac{-(\theta_c + \theta)^2}{2 * SD_\theta^2}$$

(Equation 1)

where a represents the pre-exponential factor, θ_c is the mean bend angle and SD_θ is the standard deviation of the mean.

The bend angle distribution G_φ of the nucleoprotein complexes was fitted with the sum of two folded Gaussians:

$$G_\varphi = a_1 * \exp \frac{-(\varphi - \varphi_{c,1})^2}{2 * SD_{\varphi,1}^2} + a_1 * \exp \frac{-(\varphi_{c,1} + \varphi)^2}{2 * SD_{\varphi,1}^2} + a_2 * \exp \frac{-(\varphi - \varphi_{c,2})^2}{2 * SD_{\varphi,2}^2} + a_2 * \exp \frac{-(\varphi_{c,2} + \varphi)^2}{2 * SD_{\varphi,2}^2}$$

(Equation 2)

Where a_1 , $\varphi_{c,1}$ and $SD_{\varphi,1}$ are the pre-exponential factor, the mean bend angle and the standard deviation for the non-invasive binding mode, respectively. Similarly, a_2 , $\varphi_{c,2}$ and $SD_{\varphi,2}$ are the pre-exponential factor, the mean bend angle and the standard deviation for the torque-dependent binding mode.

Fitting was performed employing a least-squares non-linear fitting algorithm in OriginPro8.5.

Acknowledgements

The authors thank dr. Jelle Hendrix (KU Leuven, Belgium) for proofreading the manuscript, prof. dr. Enrico Carlon and drs. Michiel Laleman (KU Leuven, Belgium) for contributing to the automated readout of SFM topographs and prof. dr. John Marko (Northwestern University, USA) and prof. dr. Sandor Kasas (EPFL, Switzerland) for fruitful discussions.

This work was supported by KU Leuven through an Interdisciplinary Research Programme (IDO) grant; the Netherlands Organisation for Scientific Research (NWO) to J.L. and the Research Foundation Flanders (FWO Vlaanderen) to J.D.

Notes and references

^a Department of Chemistry, Laboratory of Photochemistry and Spectroscopy, Division of Molecular Imaging and Photonics, KU Leuven, Celestijnenlaan 200F, 3001 Leuven, Belgium.

willem.vanderlinden@chem.kuleuven.be;

steven.defeyter@chem.kuleuven.be

^b Department of Physics, Laboratory of Biophysics and Molecular Materials, Center for Nanoscience, Ludwig-Maximilian-University, Amalienstrasse 54, 80799 Munich, Germany.

^c Department of Pharmaceutical and Pharmacological Sciences, Laboratory of Molecular Virology and Gene Therapy, Center for Molecular Medicine, KU Leuven, Kapucijnenvoer 33 blok I, 3000 Leuven, Belgium. zegeer.debyser@med.kuleuven.be

† Electronic Supplementary Information (ESI) available: [SFM topographs of phage lambda DNA *in situ*, in the absence and presence of LEDGF/p75; Model-independent tests for DNA chain equilibration in 2D; SFM topographs of plasmid DNA substrates I-IV in the absence of LEDGF/p75; Proof-of-principle of bend angle determination on supercoiled plasmid DNA: EcoRV binding to cognate and non-cognate sites in pBR322 plasmid DNA]. See DOI: 10.1039/b000000x/

- 1 H. Ge, Y. Si and R.G. Roeder, *EmboJ*, 1998, **17**(22), 6723.
- 2 M. Nakamura, D.P. Singh, E. Kubo, L.T.Jr. Chylack and T. Shinohara, *Invest Ophthalmol Vis Sci*, 2000, **41**(5), 1168.
- 3 V. Ganapathy, T. Daniels and C.A. Casiano, *Autoimmun Rev*, 2003, **2**(5), 290.
- 4 T. Shinohara, D.P. Singh and Fatma,N., *Prog Retin Eye Res*, 2002, **21**(3), 341.

- 5 B. Van Maele, K. Busschots, L. Vandekerckhove, F. Christ and Z. Debyser, *Trends Biochem Sci*, 2006, **31(2)**, 98.
- 6 A. Engelman and P. Cherepanov, *PLoS Pathog*, 2008, **4(3)**, e1000046.
- 7 A. Yokoyama and M.L. Cleary, *Cancer Cell*, 2008, **14(1)**, 36.
- 8 J. Huang, B. Gurung, B. Wan, S. Matkar, N.A. Veniaminova, K. Wan, J.L. Merchant, X. Hua and M. Lei, *Nature*, 2012, **482(7386)**, 542.
- 9 K. Bartholomeeusen, J. De Rijck, K. Busschots, L. Desender, R. Gijssbers, S. Emiliani, R. Benarous, Z. Debyser and F. Christ, *J Mol Biol*, 2007, **372(2)**, 407.
- 10 G.N. Maertens, P. Cherepanov and A. Engelman, *J Cell Sci*, 2006, **119(pt.2)**, 2563.
- 11 M. Daugaard, A. Baude, K. Fugger, K. Povlsen, H. Beck, C.S. Sørensen, N.H. Petersen, P.H. Sorensen, C. Lukas, J. Bartek, J. Lukas, M. Rohde and M. Jäättelä, *Nat Struct Mol Biol*, 2012, **19(8)**, 803.
- 12 M. McNeely, J. Hendrix, K. Busschots, E. Boons, A. Deleersnijder, M. Gerard, F. Christ and Z. Debyser, *J Mol Biol*, 2011, **410(5)**, 811.
- 13 Y. Botbol, N.K. Raghavendra, S. Rahman, A. Engelman and M. Lavigne, *Nucleic Acids Res*, 2008, **36(4)**, 1237.
- 14 J.O. Eidahl, B.L. Crowe, J.A. North, C.J. McKee, N. Shkriabai, L. Feng, M. Plumb, R.L. Graham, R.J. Gorelick, S. Hess, M.G. Poirier, M.P. Foster and M. Kvaratskhelia, *Nucleic Acids Res*, 2013, **41(6)**, 3924.
- 15 K.M. Tsutsui, K. Sano, O. Hosoya, T. Miyamoto, and K. Tsutsui, *Nucleic Acids Res*, 2011, **39(12)**, 5067.
- 16 J. De Rijck, K. Bartholomeeusen, H. Ceulemans, Z. Debyser and R. Gijssbers, *Nucleic Acids Res*, 2010, **38(18)**, 6135.
- 17 L.F. Liu and J.C. Wang, *Proc Natl Acad Sci U S A*, 1987, **84(20)**, 7024.
- 18 Y.P. Tsao, H.Y. Wu and L.F. Liu, *Cell*, 1989, **56(1)**, 111.
- 19 F. Kouzine, A. Gupta, L. Baranello, D. Wojtowicz, K. Ben-Aissa, J. Liu, T.M. Przytycka and D. Levens, *Nat Struct Mol Biol*, 2013, **20(3)**, 396.
- 20 J. Hendrix, R. Gijssbers, J. De Rijck, A. Voet, J. Hotta, M. McNeely, J. Hofkens, Z. Debyser and Y. Engelborghs, *Nucleic Acids Res*, 2011, **39(4)**, 1310.
- 21 G.N. Maertens, S. Hare and P. Cherepanov, *Nature*, 2010, **468(7321)**, 326.
- 22 M.E. Fuentes-Perez, M.S. Dillingham and F. Moreno-Herrero, *Methods*, 2013, **60(2)**, 113.
- 23 I.B. Vipond and S.E. Halford, *Biochemistry*, 1995, **34(4)**, 1113.
- 24 F.K. Winkler, D.W. Banner, C. Oefner, D. Tsernoglou, R.S. Brown, S.P. Heathman, R.K. Bryan, P.D. Martin, K. Petratos and K.S. Wilson, *EMBO J*, 1993, **12(5)**, 1781.
- 25 S.C. Sue, W.T. Lee, S.C. Tien, S.C. Lee, J.G. Yu, W.J. Wu, W.G. Wu and T.H. Huang, *J Mol Biol*, 2007, **367(2)**, 456.
- 26 F. Michel, C. Crucifix, F. Granger, S. Eiler, J.F. Mouscadet, S. Korolev, J. Agapkina, R. Ziganshin, M. Gottikh, A. Nazabal, S. Emiliani, R. Benarous, D. Moras, P. Schultz and M. Ruff, *EMBO J*, 2009, **28(7)**, 980.
- 27 P. Cherepanov, Z.Y. Sun, S. Rahman, G. Maertens, G. Wagner and A. Engelman, *Nat Struct Mol Biol*, 2005, **12(6)**, 526.
- 28 D. Pruss, R. Reeves, F.D. Bushman and A. Wolffe, *J Biol Chem*, 1994, **269(40)**, 25031.
- 29 K. Busschots, J. Vercammen, S. Emiliani, R. Benarous, Y. Engelborghs, F. Christ and Z. Debyser, *J Biol Chem*, 2005, **280(18)**, 17841.
- 30 G. Maertens, P. Cherepanov, W. Pluymers, K. Busschots, E. De Clercq, Z. Debyser and Y. Engelborghs, *J Biol Chem*, 2003, **278(35)**, 33528.
- 31 F. Turlure, G. Maertens, S. Rahman, P. Cherepanov and A. Engelman, *Nucleic Acids Res*, 2006, **34(5)**, 1653.

SFM imaging reveals that LEDGF/p75 alters DNA structure and mechanics through bridging, unwinding and the formation of flexible bends.

