

Dalton Transactions

Accepted Manuscript



This is an *Accepted Manuscript*, which has been through the Royal Society of Chemistry peer review process and has been accepted for publication.

Accepted Manuscripts are published online shortly after acceptance, before technical editing, formatting and proof reading. Using this free service, authors can make their results available to the community, in citable form, before we publish the edited article. We will replace this *Accepted Manuscript* with the edited and formatted *Advance Article* as soon as it is available.

You can find more information about *Accepted Manuscripts* in the [Information for Authors](#).

Please note that technical editing may introduce minor changes to the text and/or graphics, which may alter content. The journal's standard [Terms & Conditions](#) and the [Ethical guidelines](#) still apply. In no event shall the Royal Society of Chemistry be held responsible for any errors or omissions in this *Accepted Manuscript* or any consequences arising from the use of any information it contains.

Cite this: DOI: 10.1039/c0xx00000x

www.rsc.org/xxxxxx

ARTICLE TYPE

Synthesis, cytotoxicity, DNA interaction and cell cycle studies of *trans*-diiodophosphine Pt (II) complexes.

Angeles Medrano^a, Stephen M. Dennis^b, Amparo Alvarez-Valdés^a, Josefina Perles,^c Tracey McGregor Mason^{*b}, Adoracion G. Quiroga^{*a}

5 Received (in XXX, XXX) Xth XXXXXXXXX 20XX, Accepted Xth XXXXXXXXX 20XX
DOI: 10.1039/b000000x

Platinum complexes, bearing aliphatic amines and phosphine ligands in *trans* configuration with iodide as leaving groups, are synthesized and characterized. The crystal structure of *trans*-PtI₂(isopropylamine)(PPh₃) is reported. The complex bearing isopropylamine is demonstrated to be the
10 best candidate as its cytotoxic activity is comparable to or better than cisplatin. A remarkably higher interaction of the complexes with DNA is reported as compared to the parent chlorido series. Cell cycle studies of the complexes in six human cell lines are performed and also compared with the previous series.

Introduction

15 The discovery of new metallodrugs that can overcome the unwanted effects produced by cisplatin (currently the most efficient metallodrug in the clinic) has been extended in the past decades to new platinum analogues with a design that goes against the *cis* configuration requirement established by cisplatin.¹ The activity of *trans* platinum complexes of the form *trans*-[PtCl₂(L)(L')] were reported in the early nineties, demonstrating that synthetic variations in the coordinating ligands may lead to new active species². Using aliphatic amines as spectator ligands, our research group was also able to demonstrate that active *trans* Pt(II) complexes were achievable³.
20 The combination of aliphatic amines in the *trans* geometry with other ligands has further proved that antitumor action is not only possible but also can be increased in some cases⁴. In fact, phosphine ligands with hydrophobic character have been shown
30 to increase cytotoxicity, possibly caused by the enhancement of cellular membrane transfer^{5,6}. The molecular mechanism of *trans* complexes bearing aliphatic amines starts with (as with most platinum complexes) the hydrolysis reaction. Mechanistic studies in aqueous solution also revealed the importance of the type of
35 ligands bound to the platinum atom,⁷ but recent studies have demonstrated that using an iodide as leaving group, particularly in the *cis* geometry⁸, may have an important role in the reactivity versus some biological targets.

The enhanced cytotoxicity achieved with *trans* complexes bearing phosphine ligands and aliphatic amines, along with our latest results using iodide as leaving groups, prompted us to synthesize and study the combination of these variations; the final compounds prepared are shown in Scheme 1.

The knowledge gained of tumor-associated cell cycle defects have provided excellent information for the design of anticancer compounds^{9,10}, but there are few studies of this type that can particularly help in the design of metallodrugs.

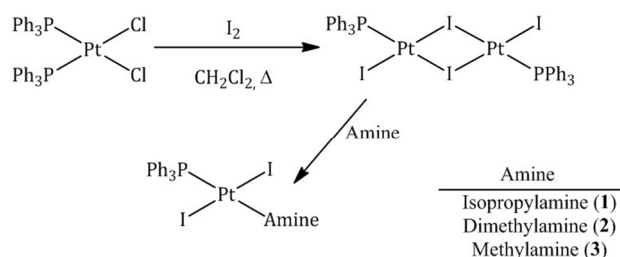

Scheme 1. General route of synthesis used to prepare the complexes.

It is known that normal cells treated with cisplatin produce cell cycle arrest at the G2 phase of the cell cycle, which coincides with the induction of Nucleotide Excision Repair, the main pathway through which DNA-Pt lesions are removed^{11,12}. It has also been reported that interstrand adducts induced by some *trans* platinum compounds might provide G1 and S-phase arrest, allowing only low levels of progression towards G2/M phase. DNA damage would then shunt the cell toward apoptosis and cell death from G2/M^{13,14}. However, our data have indicated that some *trans* complexes can induce a higher accumulation of cells into S phase which does not translate into differential cytotoxic effects⁵, providing evidence that further exploration is needed to determine if a possible differential mechanism of action indeed exists.

With these novel complexes, we are interested to know if the *trans* platinum complexes of Scheme 1 illicit the same cell cycle arrest pattern as the previously reported complexes and to compare these results in terms of the cytotoxicity data previously reported^{5,13,15}.

Results and discussion

70 Chemistry

The synthesis of these three novel complexes was achieved in a two-step procedure. First, the reaction of I₂ with *cis*-[PtCl₂(PPh₃)₂] afforded the dinuclear complex *trans*-[Pt₂I₂(μ-I)₂(PPh₃)₂] in a good yield. Longer reaction times did not aid in the formation of the dinuclear complex; on the contrary, the isomerisation of the dinuclear complex takes place, and a mixture of *cis* and *trans* platinum dinuclear complex was detected (at -3853.5 and -4775.3 in the ¹⁹⁵PtNMR spectra). This mixture can be used as the intermediate compound as well in the synthesis of the final *trans* complexes.

Using *cis*-[PtI₂(PPh₃)₂] as starting material allowed an earlier detection of the dinuclear complex, but it never resulted in a major species; as the reaction proceeded it produced a complicated mixture of polynuclear complexes in which the desired dinuclear complex was not visible after 24h (monitoring the reaction by ³¹P NMR). The second step is the cleavage of the dinuclear complex by the direct reaction of isopropylamine to produce complex **1**, or by the slow addition of an equivalent amount of NaOH to an aqueous solution of the hydrochloric salt to produce complexes **2** and **3**.

The characterization of these complexes, including the intermediate complexes^{16,17}, was carried out by the techniques of IR and ¹⁹⁵Pt, ³¹P, ¹H and ¹³C NMR. All of the microanalytical data was consistent with the empirical formulas, and the values of the coupling constant and chemical shifts of the ³¹P and ¹⁹⁵Pt NMR were in accordance to similar compounds reported in the literature.^{5, 18, 19, ..}

Crystal structure of complex 1

The structure of complex **1** was determined by single crystal X-ray diffraction. The molecular species *trans*-PtI₂(ipa)(PPh₃) displays a Pt atom located in a distorted square planar environment. The metal center is coordinated to one phosphorus, one nitrogen and two iodine atoms in a *trans* disposition. Selected bond lengths (Å) and angles (°) are summarized in the caption of Figure 1.

We have found that the structure of compound **1** is one of the few examples found in the literature, in fact there is only one complex with a similar Pt-N distance in the literature²⁰, although in this case the geometry of the coordination environment may be influenced by the interaction of the Pt(II) with another nitrogen atom from the ligand. Pt-I distances, however, fall within the range of the reported values (Pt-I=2.567(1)-2.6763(6) Å).

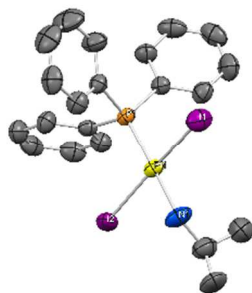

Figure 1. Ellipsoid plot (50 % probability) of complex **1**. Hydrogen atoms have been omitted for clarity. Selected bond

lengths (Å): Pt1-I1 = 2.6255(5), Pt1-I2 = 2.5920(5), Pt1-N1 = 2.120(4), Pt1-P1 = 2.244(1); Selected bond angles (°): I1-Pt1-I2 = 172.33(2), I1-Pt1-P1 = 91.51(3), I1-Pt1-N1 = 87.8(2), I2-Pt1-P1 = 93.99(3), I2-Pt1-N1 = 86.5(2), N1-Pt1-P1 = 177.4(1).

Compared to the recently reported Pt^{IV} derivatives containing phosphines PtCl₄(ipa)(PPh₃)²¹, Pt-N and Pt-P distances found in compound **1** are very similar to the ones in the chlorido derivative

Complex	A375	HCT116	HCT116-/-	T47D	SKOV 3
1	20	>100	27	>100	22
2	>100	>100	>100	>100	>100
3	>100	>100	>100	>100	>100
CDDP	51	5	47	60	73

(Pt-N=2.127(3) Å, and Pt-P=2.2396(9) Å), and longer than the ones found in analogous Pt(II) complexes included in the CSD database, in which Pt-N distances range from 2.051(4) to 2.079(7) Å, and Pt-P distances from 2.156(3) to 2.225(2) Å^{17, 22, 23}.

Cytotoxicity

The IC₅₀ values of the three *trans*-complexes were determined using a standard crystal violet staining assay (Table 1). Cisplatin was included as a positive control. The methylamine (**3**) and dimethylamine (**2**) complexes were determined to be universally inefficacious, with IC₅₀ values beyond the range of concentrations applied. However, the isopropylamine (**1**) compound resulted in values in the same range as cisplatin for 3 of the cell lines, A375, HCT116-/- and SKOV3. The 10-fold lower cisplatin value for HCT116 wt reflects the known increased sensitivity of the cell line to cisplatin compared to the p53 null version of the cell line, HCT116(-/-)²⁴. However the HCT116 wt cell line showed a similar sensitivity to the isopropylamine complex compared to cisplatin. Because the IC₅₀ values for the *trans* complexes did not follow the same pattern in the HCT116 and HCT116(-/-) lines as cisplatin, it suggests that the IC₅₀ value of 27 μM for HCT116-/- occurred through a different mechanism of action and perhaps independent of p53 status. The result for complex **1** in the lines of HCT116(-/-), A375 and SKOV3 is lower than the value for cisplatin, suggesting a dissimilar mechanism that overcomes the known resistance of SKOV3 and HCT116(-/-) towards cisplatin. This is encouraging, as ERK1/2 phosphorylation occurs in A375 cells, offering protection from cisplatin-mediated apoptosis^{11,25,26}. In all cases it is worth pointing out that the complex with the most promise as an antitumor drug is the complex with the most bulky aliphatic amine ligand. In addition, the larger size of the PPh₃ spectator ligand has been previously discussed to be responsible for increased DNA distortion⁵, additionally the complex with the most promising IC₅₀ value is the complex with the most bulky isopropylamine ligand.

Binding studies using DNA models: 9-EtG and pBR322

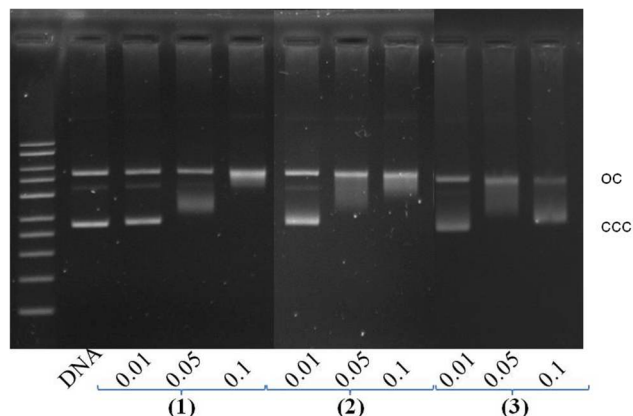

Figure 2. Agarose gel electrophoresis of pBR322 plasmid treated with the *trans* Pt^{II} complexes. Lane 1: Marker and lane 2: DNA of control plasmid. Plasmid DNA incubated at $r_1 = 0.01, 0.05$ and 0.1 with complexes **1** (lanes 3 to 5), complex **2** (lanes 6 to 8) and complex **3** (lanes 9 to 11). oc = open circular DNA form; ccc = covalently closed circular DNA.

We have studied the reactivity of the most active compound, **1** with 9-ethyl guanine (9-EtG) to model the reactions with DNA purine nucleobases. 9-EtG has been extensively used as a DNA model for metallodrugs studies^{27,28}, including iodido complexes bearing aliphatic amines²⁹, and has become a good model to allow for the comparison with these new phosphine iodido derivatives. In our studies, the reaction of complex **1** with 9-EtG was monitored by ¹H NMR spectroscopy as described in the Supplementary material and recorded at different times over 24 hours incubation at 37 °C (Figure SM-B1).

The solubility of the new iodido complexes is higher than the chlorido derivatives⁵, but in spite of this improved solubility, the problem of the concentration hasn't been fully overcome, as can be seen in the low resolution of the aromatic area of the spectra in Figure SM-B1. When following the changes in the H8 peak of 9-EtG, which is the most affected signal when the platination of the base takes place at N7, we can detect a broad signal which arises at ca. 8.00 ppm corresponding to the H8 resonance of any possible new adduct. The spectra, as previously mentioned, showed low resolution probably caused by speciation. Another feature that supports speciation is the new signal at 6.4 ppm, which possibly belongs to the H8 of an additional species. The low concentration of the spectra does not allow further experiments to be recorded, but it has been reported previously that H8 of 9-EtG can be extremely unshielded when is wedged between bulky groups²⁷.

Most importantly, from the obtained spectra, we are sure that no isopropylamine free ligand is shown at 0.9 ppm (methyl group from free ipa). So the new complexes react versus DNA in a classic manner, losing the iodido ligands. Moreover we can clearly see that the reactivity of this complex is much slower than the iodido reported previously^{29,30}, which after only 2 hours most of the 9EtG-free signal was already reacted. Complex **1**, on the other hand, does show 9EtGfree (H8) signal as a major species, after 24 hours.

The DNA unwinding assay is a standard assay used to determine DNA interactions with platinum compounds. It is known that the

binding of cisplatin introduces severe distortion in the DNA helix in the form of bending and unwinding of negative supercoils.

In this work, supercoiled pBR322 DNA was incubated with increasing amounts of complexes **1-3** and the amount of unwinding at those complex: DNA ratios (r_1) was compared. All three complexes caused negatively supercoiled plasmid DNA to migrate more slowly on an agarose gel, confirming that negative supercoils are removed as the complexes bind. Complex **1** appears to completely relax the supercoils at an r_1 of 0.1, while the other complexes don't result in complete unwinding at these concentrations. This coincides with the toxicity data that follows showing the lack of efficaciousness of complexes **2** and **3**.

However we must be careful making these kinds of comparisons because the active chloride parent complexes showed less distortion under the same conditions, yet demonstrated high cytotoxicity.

Cell cycle studies

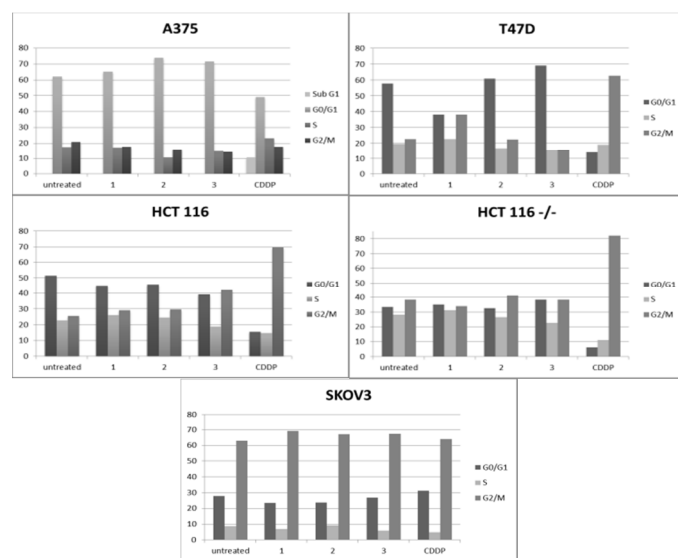

Figure 3. Percent of cells at each cell cycle phase after treatment with *trans*-platinum (II) complexes **1-3** and cisplatin

Once the IC₅₀ values were established for the various cell lines studied, a fixed concentration of complex was used to treat cultures in preparation for cell cycle analysis. They were treated exactly as cells used for IC₅₀ establishment, but were fixed, PI (propidium iodide) stained and analysed for DNA/cell content. In the SKOV3 cell line, the cell cycle distribution was similar for all complexes tested and cisplatin (Figure 3), while the *trans* complexes showed a lower overall G0/G1 accumulation. A similar result in SKOV3 was seen with other *trans*-dichloro Pt (II) complexes with phosphine ligands prepared by this group⁵. The HCT116 wt cell line, showed a similar result. In comparison, however, the HCT116-/- cell line treated with cisplatin showed its typical G2/M accumulation^{13,31}, while none of the *trans* complexes showed comparable accumulation. Also notable is the increase in G0/G1 accumulation in A375 cells treated with *trans* complexes relative to cisplatin. Also interestingly, this was the only cell line with which a sub-G1 peak was noted with cisplatin treatment.

This presence of hypodiploid DNA in the histogram is suggestive of apoptosis, but should be interpreted with caution³². This particular assay is incapable of definitively reporting apoptosis, however we can interpret the lack of a clear sub-G1 peak in the histogram of any of the *trans*-treated cells as indication of a clear difference in the mechanism of action from cisplatin in A375 melanoma cells.

It has been reported that longer treatment eventually results in cell cycle arrest as the cellular distribution profile changes over time, depending on repair deficiencies that may or may not exist in a particular cell line³¹. However, in our previous experience, in we have seldom been able to find information or values that could help us to detect such differences with longer treatments¹⁵. In this regard we are convinced that additional work can and should be done, and our plan is to use these compounds or some with similar and small structural variations to obtain more valuable information into possible differences in the mechanism of action of *trans*-PPh complexes.

Conclusion

Complexes with phosphine and aliphatic amines were synthesized and studied. The results showed similar cytotoxicity to cisplatin for complex **1**, and such studies can be correlated to the unwinding pattern shown versus DNA. The structural studies of complex **1** represent a good candidate with which to evaluate the differences with similar complexes made previously. The biological studies indicates that complex **1** showed the most promising results versus cancer cell lines tested and it is the best candidate for further study into the biological action of these complexes.

Experimental Methods

Chemistry

The starting material were prepared following a procedure previously described in our laboratory for *cis*-[PtCl₂(PPh₃)₂] and *trans*-[PtI₂(μ-I)₂(PPh₃)₂] was synthesized as following:

A solution of I₂ (208.1mg, 0.82 mmol) in 6 mL of CH₂Cl₂ was added in small portions (1.5 mL) to a solution of complex *cis*-[PtCl₂(PPh₃)₂] (500 mg, 0.63mmol) in CH₂Cl₂ and heated at 50 °C. After 6 days, the reaction was cooled down at room temperature and the resulting red solid was filtrated, washed with cool CH₂Cl₂ and vacuum dried. Red Solid. Yield: 63% Elemental analysis: calculated C₃₆H₃₀I₄P₂Pt₂•0.7CH₂Cl₂, C: 29.75 %, H: 2.14 %; found: C: 29.61 %, H: 2.18 %. δ_H(300 MHz; DMSO-d₆) 7.67 (m, 6H, H_{ortho}), 7.52 (m, 9H, H_{meta-para}). δ_C(75.47 MHz; DMSO-d₆) 134.7(C_{ortho}), 128.6(C_{meta}), 131.6(C_{para}). δ_P(300 MHz; DMSO-d₆) 18.14 (JP-Pt=3561.24Hz). δ_{Pt}(64.53 MHz; ; DMSO-d₆; Na₂PtCl₆):-4319.22. (JPt-P=3805.18Hz). MS (ESI): 1444.72 amu [M+Na]⁺

Method a: *trans*-[PtI₂(amine)(PPh₃)] where amine: methylamine and dimethylammine

A solution of 2 equivalents of NaOH in water was added to a mixture of *trans*-[PtI₂(μ-I)₂(PPh₃)₂] (80 mg, 0.056 mmol) and the desired amine: methylamine hydrochloride (7.5 mg, 112 mmol), dimethylamine hydrochloride (9.12 mg, 0.112 mmol) in chloroform and stirred in darkness at room temperature for 2

days. The resulting orange solution was dried to a crude solid which was purified by redissolving in diethyl ether. The final solution was left at room temperature to slowly evaporate and the final product was isolated as an orange solid.

trans-[PtI₂(dma)(PPh₃)]: Orange solid. Yield: 71%. Elemental analysis: calculated C₂₀H₂₂N₁₂Pt•(CH₃)₂CO: C: 33.92 %, H: 3.47%, N: 1.72%. CHN; found: C: 34.53 %, H: 3.34 %, N: 1.63 % δ_H(300 MHz; acetone-d₆) 7.72 (m, 6H, H_{ortho}), 7.42 (m, 9H, H_{meta-para}), 4.68 (bs, 1H, NH), 2.80 (d, 6H, CH₃-dma). δ_C(75.47 MHz; acetone-d₆) 135.1(C_{ortho}), 127.5(C_{meta}), 130.5(C_{para}), 42.2(CH₃-ma). δ_P(300 MHz; acetone-d₆) -1.2 (JP-Pt=3262.22 Hz). δ_{Pt}(64.53 MHz; ; acetone-d₆; Na₂PtCl₆) -4933.6 (JPt-P=3262.37 Hz). MS (ESI): 755.9 amu [M]⁺

trans-[PtI₂(ma)(PPh₃)]: Orange solid. Yield: 60%. Elemental analysis: calculated C₁₉H₂₀N₁₂Pt•0.6CHCl₃•0.6C₄H₁₀O: C: 30.64 %, H: 3.11 %, N: 1.62 %. CHN; found: C: 30.97 %, H: 2.72 %, N: 1.62 %. δ_H(300 MHz; CDCl₃) 7.71 (m, 6H, H_{ortho}), 7.40 (m, 9H, H_{meta-para}), 2.72 (d, 3H, CH₃-ma, JH-H=7Hz). δ_C(75.47 MHz; CDCl₃) 135.5(C_{ortho}), 128.6(C_{meta}), 131.4(C_{para}), 24.5(CH₃-ma). δ_P(300 MHz; CDCl₃) 0.9 (JP-Pt=3412.32 Hz). δ_{Pt}(64.53 MHz; ; CDCl₃; Na₂PtCl₆)-5045.5 (JPt-P= 3411.31 Hz).

Method b: *trans*-[PtI₂(amine)(PPh₃)] where amine: isopropylamine

A mixture of *trans*-[PtI₂(μ-I)₂(PPh₃)₂] (80 mg, 0.056mmol) and isopropylamine (130μl, 1.5mmol) in chloroform was stirred in darkness at room temperature for 2 days. The resulting orange solution was dried to a crude solid which was purified by redissolving in diethyl ether. The final solution was left at room temperature to slow evaporation to isolate the final product as an orange solid.

trans-[PtI₂(ipa)(PPh₃)]: Orange solid. Yield:71%. Elemental analysis calculated for C₂₁H₂₄I₂NPPt•1.3C₄H₁₀O: C: 36.31%, H: 4.03%, N: 1.62% CHN found: C: 36.99%, H: 3.52%, N: 1.85%. δ_H(300 MHz; CDCl₃) 7.73 (m, 6H, H_{ortho}), 7.71 (m, 9H, H_{meta-para}), 3.84 (sp, 1H, CH-ipa), 3.51 (bs, 2H, NH₂), 1.38 (d, 6H, CH₃-ipa). δ_C(75.47 MHz; CDCl₃) 135.1(C_{ortho}), 132.8(C_{ipso}) 130.6(C_{para}), 127.5(C_{meta}), 40.0 (CH-ipa), 25.4(CH₃-ipa). δ_P(300 MHz;CDCl₃) 0.9 (JP-Pt=3407.28Hz). δ_{Pt}(64.53 MHz; ; CDCl₃; Na₂PtCl₆) -5004.9 (JPt-P=3407.28Hz). MS (MALDI-TOF): 771 amu [M-H]⁺.

Biology

pBR322 binding studies and conditions.

The DNA binding studies were performed in a total volume of 20 μl. The DNA aliquots containing 8 μL of DNA-pBR322 (10 ng/mL stock) in 10 mM Tris-HCl (pH 7.6) and 1 mM EDTA were incubated with the platinum compounds at several r_i values (0.001 to 0.5) using the corresponding amount of platinum from either a 5 μM or 50 μM stock solution. The samples were incubated at 37 °C for 24 h, after which time 2 μL of a loading dye containing 50 % glycerol, 0.25 % bromophenol blue and 0.25 % xylene cyanol was added. The entire sample (20 μL) was loaded in the wells of a 0.8 % agarose gel. Electrophoresis was carried out for a period of 2.5 h at approximately 50 V. After electrophoresis, the gel was immersed in 800 mL of Millipore water containing 64 μL of a 10 mg/mL stock solution of ethidium bromide for 30 minutes to stain the DNA.

Cytotoxicity.

The following cell lines were used in this work: A375, human malignant melanoma and SKOV3 human ovarian adenocarcinoma (both from ATCC, Manassas, VA); T47D, breast duct epithelial carcinoma, HCT116, human colorectal carcinoma (both a gift from Paul Miller, Johns Hopkins University); and HCT116(-/-), (a gift from Margaret Wear, Uniformed Services University of the Health Sciences, Bethesda, MD) All cell lines were maintained in monolayers in humidified air with 5% CO₂ at 37 °C in Dulbecco's Modified Eagle Media- α (DMEM- α) with the exception of HCT116(-/-) and T47D, which were maintained in RPMI media. All media contained 10% fetal bovine serum, and 1x streptomycin/ampicillin. To determine cytotoxicity, cells were seeded at a density of 4000 cells per well in a 96-well plate. The cells were allowed to attach and recover for 48 hours and then were treated in triplicate with 0.2 mL of increasing concentrations of drug diluted in media. Compounds **1-3** were diluted from a 10 mM stock of compound freshly dissolved in DMSO; while cisplatin stock was prepared to 5 mM in PBS (phosphate buffered saline). The compound remained on the cells for 2 hours, after which the media containing drug was aspirated and replaced with fresh media. After another 24 hours, the cells were washed twice with PBS, then fixed in 10% glutaraldehyde for 15 minutes. The cells were again washed twice with PBS, then stained with 0.25 % crystal violet at 37 °C for 15 minutes. They were then extensively washed with PBS and the remaining dye was solubilized using 0.200 mL 33 % acetic acid. The absorbance of purple color was quantified at 595 nm using a Tecan Sunrise Absorbance plate reader.

Cell Cycle Analysis

To conduct cell cycle analysis, all cell lines were seeded at a density of 75,000 cells per well in a 12-well plate. The cells were allowed to attach and recover for 24 hours and then were treated with 1.0 mL of 50 or 10 μ M drug diluted in media. Compounds **1-3** were diluted from 100 mM stock of compound freshly dissolved in DMSO; while cisplatin was administered at 50 μ M concentration and was diluted from a stock that was prepared to 5 mM in PBS. The compound remained on the cells for 48 hours, after which the media containing drug was aspirated and replaced with fresh media. After treatment, the cells were washed and trypsinized to detach them from the plate. The cells were suspended in 1 ml fresh media and transferred to a polystyrene culture tube. The cells were pelleted at 450 x g for 5 minutes in a swing bucket centrifuge and washed twice with 1 mL of PBS. After pelleting, the washed cells they were resuspended in 0.25 mL PBS to which 2.25 mL ice cold 70 % ethanol was added slowly with vortexing. This suspension remained at -20 °C until cell sorting. Just prior to cell cycle analysis, the cells were pelleted at 450 x g for 5 minutes, washed with 1 mL PBS and pelleted again. To the cell pellet, 0.2 mL of Guava Cell Cycle Reagent (Millipore) was added, and the cells were allowed to incubate at room temperature for 30 minutes in the dark. The samples were analysed for cell cycle distribution using a Guava Easy Cyte Flow Cytometer and Guava CytoSoft Analysis software.

Acknowledgements

The Spanish Ministerio de Economía y Competitividad has supported this work with the grant: SAF2012-34424. This work was also supported by a School of the Sciences, Stevenson University Seed Grant. We would like to thank Prof. Carmen Navarro-Ranninger for her support along our scientific career and projects.

Notes and references

^a Department of Inorganic Chemistry, Universidad Autónoma de Madrid C/Francisco Tomas y Valiente 7.M7. 28049 Madrid, Spain. Fax: (+) 34914974850 Tel: (+)34914974050. e-mail: adoracion.gomez@uam.es

^b Department of Chemistry, Stevenson University, 1525 Greenspring Valley Rd, Stevenson, MD 21153, U.S.A. e-mail: tmason@stevenson.edu

^c SIDI, Universidad Autónoma de Madrid, 28049 Madrid

† Supporting information for this article is available on the WWW under <http://www.chemmedchem.org> or from the author. Crystallographic data and CIF, and diffraction data also has been registered in the CCDC with the N° 982662/

- N. J. Wheate, S. Walker, G. E. Craig and R. Oun, *Dalton Trans*, 2010, **39**, 8113-8127.
- M. S. Aris and F. P. Nicholas, *Eur J Inorg Chem*, 2009, 1293-1302.
- A. G. Quiroga, *J Inorg Biochem*, 2012, **114**, 106-112.
- U. Kalinowska-Lis, J. Ochocki and K. Matlawska-Wasowska, *Coord Chem Rev*, 2008, **252**, 1328-1345.
- F. J. Ramos-Lima, A. G. Quiroga, B. Garcia-Serrelde, F. Blanco, A. Carnero and C. Navarro-Ranninger, *J Med Chem*, 2007, **50**, 2194-2199.
- F. J. Ramos-Lima, A. G. Quiroga, J. M. Perez, M. Font-Bardia, X. Solans and C. Navarro-Ranninger, *Eur. J. Inorg. Chem*, 2003, 1591-1598.
- L. Cubo, A. G. Quiroga, J. Zhang, D. S. Thomas, A. Carnero, C. Navarro-Ranninger and S. J. Berners-Price, *Dalton Trans*, 2009, 3457-3466.
- L. Messori, L. Cubo, C. Gabbiani, A. Alvarez-Valdes, E. Michelucci, G. Pieraccini, C. Rios-Luci, L. G. Leon, J. M. Padron, C. Navarro-Ranninger, A. Casini and A. G. Quiroga, *Inorg Chem*, 2012, **51**, 1717-1726.
- A. Carnero, *Brit J Cancer*, 2002, **87**, 129-133.
- M. Malumbres and M. Barbacid, *Nat Rev Cancer*, 2009, **9**, 153-166.
- Z. H. Siddik, *Oncogene*, 2003, **22**, 7265-7279.
- C. M. Sorenson, M. A. Barry and A. Eastman, *J Natl Cancer I*, 1990, **82**, 749-755.
- A. Boccarelli, D. Giordano, G. Natile and M. Coluccia, *Biochem Pharmacol*, 2006, **72**, 280-292.
- T. Servidei, C. Ferlini, A. Riccardi, D. Meco, G. Scambia, G. Segni, C. Manzotti and R. Riccardi, *Eur J Cancer*, 2001, **37**, 930-938.
- F. J. Ramos-Lima, V. Moneo, A. G. Quiroga, A. Carnero and C. Navarro-Ranninger, *Eur J Med Chem*, 2010, **45**, 134-141.
- A. N. Biswas, V. Bagchi, P. Das and P. Bandyopadhyay, *Acta Crystallogr E*, 2007, **63**, M2836-U1913.
- E. S. Tabei, H. Samouei and M. Rashidi, *Dalton Trans*, 2011, **40**, 11385-11388.
- W. Henderson and S. R. Alley, *Inorg Chim Acta*, 2001, **322**, 106-112.
- G. Guerrero, P. H. Mutin, F. Dahan and A. Vioux, *J Organomet Chem*, 2002, **649**, 113-120.

-
20. F. P. Fanizzi, L. Maresca, G. Natile, M. Lanfranchi, A. Tiripicchio and G. Pacchioni, *JCS Chem Comm*, 1992, 333-335.
21. M. A. Medrano, A. Alvarez-Valdes, J. Perles, J. Lloret-Fillol, S. Munoz-Galvan, A. Carnero, C. Navarro-Ranninger and A. G. Quiroga, *Chem Commun*, 2013, **49**, 4806-4808.
22. M. H. Thibault, B. E. G. Lucier, R. W. Schurko and F. G. Fontaine, *Dalton Trans*, 2009, 7701-7716.
23. H. A. Ankersmit, B. H. Loken, H. Kooijman, A. L. Spek, K. Vrieze and G. vanKoten, *Inorg Chim Acta*, 1996, **252**, 141-155.
24. S. Y. Sharp, C. F. O'Neill, P. Rogers, F. E. Boxall and L. R. Kelland, *Eur J Cancer*, 2002, **38**, 2309-2315.
25. A. Mirmohammadsadegh, R. Mota, A. Gustrau, M. Hassan, S. Nambiar, A. Marini, H. Bojar, A. Tannapfel and U. R. Hengge, *J Invest Dermatol*, 2007, **127**, 2207-2215.
26. D. Wang and S. J. Lippard, *Nat Rev Drug Discov*, 2005, **4**, 307-320.
27. A. C. G. Hotze, E. P. L. van der Geer, S. E. Caspers, H. Kooijman, A. L. Spek, J. G. Haasnoot and J. Reedijk, *Inorg Chem*, 2004, **43**, 4935-4943.
28. Aldrik H. Velders, Adoracion G. Quiroga, Jaap G. Haasnoot and J. Reedijk, *Eur. J. Inorg. Chem.*, 2003, **2003**, 713-719.
29. L. Messori, L. Cubo, C. Gabbiani, A. Alvarez-Valdes, E. Michelucci, G. Pieraccini, C. Rios-Luci, L. G. León, J. M. Padrón, C. Navarro-Ranninger, A. Casini and A. G. Quiroga, *Inorg Chem*, 2012, **51**, 1717-1726.
30. T. Parro, M. A. Medrano, L. Cubo, S. Muñoz-Galván, A. Carnero, C. Navarro-Ranninger and A. G. Quiroga, *J. Inorg. Biochem.*, 2013.
31. V. Beljanski, L. G. Marzilli and P. W. Doetsch, *Mol Pharmacol*, 2004, **65**, 1496-1506.
32. M. G. Ormengod, *Leukemia* 1998, **12**, 1013-1025.

Entry for the Table of Contents

Diiodido phosphine Pt complexes

Angeles Medrano, Stephen M. Dennis,
Amparo Alvarez-Valdés, Josefina
Perles, Tracey McGregor Mason*,
Adoracion G. Quiroga*

_____ Page – Page

Platinum complexes bearing aliphatic
amines and phosphine ligands in *trans*
configuration with iodide as leaving
groups

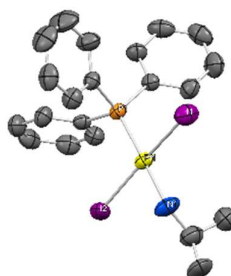

Diiodido phosphine Pt complexes were synthesized and their biological activity studied. The complex with isopropylamine was the best candidate.