

# ChemComm

Accepted Manuscript



This is an *Accepted Manuscript*, which has been through the Royal Society of Chemistry peer review process and has been accepted for publication.

*Accepted Manuscripts* are published online shortly after acceptance, before technical editing, formatting and proof reading. Using this free service, authors can make their results available to the community, in citable form, before we publish the edited article. We will replace this *Accepted Manuscript* with the edited and formatted *Advance Article* as soon as it is available.

You can find more information about *Accepted Manuscripts* in the [Information for Authors](#).

Please note that technical editing may introduce minor changes to the text and/or graphics, which may alter content. The journal's standard [Terms & Conditions](#) and the [Ethical guidelines](#) still apply. In no event shall the Royal Society of Chemistry be held responsible for any errors or omissions in this *Accepted Manuscript* or any consequences arising from the use of any information it contains.

## COMMUNICATION

# A Nile Red/BODIPY-based bimodal probe sensitive to changes in micropolarity and microviscosity of endoplasmic reticulum<sup>†</sup>

Cite this: DOI: 10.1039/x0xx00000x

Zhigang Yang,<sup>a</sup> Yanxia He,<sup>a</sup> Jae Hong Lee,<sup>a</sup> Weon-Sik Chae,<sup>b</sup> Wen Xiu Ren,<sup>a</sup> Joung Hae Lee,<sup>c</sup> Chulhun Kang\*<sup>d</sup> and Jong Seung Kim\*<sup>a</sup>

Received 00th January 2012,  
Accepted 00th January 2012

DOI: 10.1039/x0xx00000x

www.rsc.org/

**We herein report a fluorescent bimodal probe (1) capable of determining ER viscosity and polarity changes by FLIM and fluorescence ratiometry, respectively; during ER stress caused by tunicamycin, viscosity was increased from ca. 129.5 to 182.0 cP and the polarity of the ER (dielectric constant,  $\epsilon$ ) enhanced from 18.5 to 21.1.**

Viscosity and polarity, two significant environmental factors, markedly influence the behaviour of surrounding targets<sup>1</sup> in various chemical and biological processes, including intracellular diffusions (of nutrients, metabolites, signalling proteins, *etc.*) and changes in the configuration of proteins and cell membranes.<sup>2,3</sup> Endoplasmic reticulum (ER) is a cellular organelle involved in the synthesis of secretory and membrane proteins and their post-translational modification, including glycosylation. The accumulation of large amounts of unfolded or misfolded proteins in the ER activates the ER stress response,<sup>4</sup> which has been implicated in various human diseases such as diabetes and Alzheimer's disease.<sup>4,5</sup> The accumulation of partially unfolded or glycosylated proteins in the ER would certainly alter the viscosity and polarity of the ER.<sup>6</sup> Therefore, it is reasonable to anticipate alteration of viscosity and polarity during ER stress, and it is of interest to monitor the corresponding changes.

With the emergence of biosensing technology, various fluorescent chemosensors have been introduced to measure biological viscosity<sup>7</sup> and polarity.<sup>8</sup> For viscosity measurements, "molecular rotors" have been developed for use with ratiometric<sup>9</sup> or fluorescence lifetime imaging techniques.<sup>10</sup> A bimodal molecular rotor that could be used for dual fluorescence ratiometry and fluorescence lifetime imaging was developed by Peng and coworkers.<sup>11</sup> Subsequently, our group reported a molecular rotor based on through-bond energy transfer, containing a coumarin unit and a BODIPY moiety, to measure mitochondrial viscosity in live cells.<sup>12</sup>

On the other hand, for polarity measurements in biological systems, fluorophores with an intramolecular charge transfer (ICT) (*e.g.*, Nile Red) have been widely adopted.<sup>13</sup> However, to understand cell-based biological events such as ER stress, it would be desirable to have a bimodal fluorescent probe that can be used to measure viscosity and polarity simultaneously and

that can also be localised in the cell. To our knowledge, such a probe has not been reported yet.

In this context, we synthesized a new bimodal fluorescent probe (1) composed of BODIPY and Nile Red linked with a  $-(\text{CH}_2)_6-$  spacer (Scheme 1). The BODIPY moiety, designed as a fluorescent molecular rotor, can be used to quantify local cellular viscosity by fluorescence lifetime imaging microscopy (FLIM), and Nile Red is a polarity-sensitive fluorophore.<sup>14</sup> We report herein that the newly synthesized probe localizes in the ER and can be used to quantify distinct changes in both local viscosity and local polarity of ER-stressed HeLa cells.

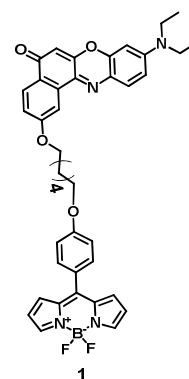

**Scheme 1** Chemical structure of target compound (1)

The probe (1) was prepared by conjugation of Nile Red and BODIPY with a  $-(\text{CH}_2)_6-$  group. Initially, *m*-*N,N*-diethylaminophenol was subjected to nitrosation to provide intermediate 4, which was subsequently reacted with naphthalene-1,6-diol to afford Nile Red (3); this was followed by attachment to the  $-(\text{CH}_2)_6-$  spacer to produce 2. Reaction of 2 with 4-hydroxyphenyl BODIPY (6) afforded 1 in moderate yield. Detailed procedures and physical properties of compounds are provided in the ESI<sup>†</sup>.

To characterize the spectral properties of the probe, we first studied its solvent dependency. As shown in Fig. 1, the probe exhibits two absorption and two emission bands mainly contributed

by its BODIPY and Nile Red moieties. The peaks centred at 490 and 516 nm correspond to the maximum absorption and emission wavelengths of BODIPY, which is almost nonfluorescent in nonviscous solvents because of the free rotation of BODIPY.<sup>12</sup> The maximum absorption and emission wavelengths of Nile Red shifted in solvents of varying polarities ( $\lambda_{\text{abs}}$ , 525–575 nm and  $\lambda_{\text{em}}$ , 565–635 nm for 1,4-dioxane to MeOH), and the fluorescence intensity gradually decreased with increasing solvent polarity, owing to the ICT process that enables this dye to respond to environmental polarity.

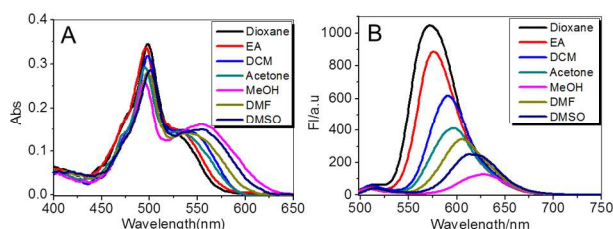
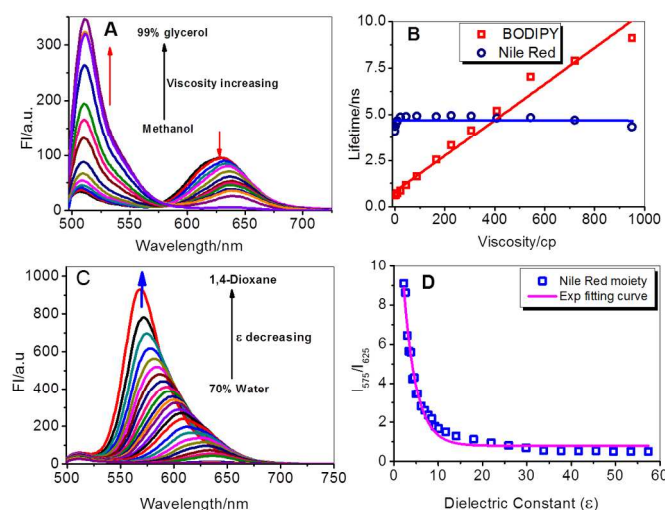

**Fig. 1** Absorption (A) and emission (B) spectra of **1** (5.0  $\mu\text{M}$ ) in various nonviscous solvents, excited at 488 nm.

To prove that the probe can be used to determine the local viscosity and polarity of certain media, we investigated fluorescence responses of the sensor towards arbitrary changes in viscosity or polarity. First, fluorescence spectra and the fluorescence lifetime of the probe were measured in solvents of different viscosities. As shown in Fig. 2 and S1<sup>†</sup>, the fluorescence intensity of BODIPY was enhanced *ca.* 10-fold with increasing solvent viscosity from 0.6 (methanol) to 950 cP (99% glycerol) at room temperature (25 °C) (Fig. 2A). For fluorescence lifetime measurements, upon extrapolation of the fluorescence decay of BODIPY, we noticed that two factors (BODIPY,  $\tau_1$  and Nile Red,  $\tau_2$ ) contributed to the emission at 516 nm. The fluorescence lifetime of BODIPY ( $\tau_1$ ) markedly increased from *ca.* 0.6 ns in MeOH to 10 ns in 99% glycerol because free rotation around the C–C bond between BODIPY and the phenyl unit was gradually suppressed by increasing solvent viscosity. The linear relationship ( $R^2 = 0.98$ ) of  $\tau_1$  vs. viscosity (Fig. 2B) could be used to quantify the local viscosity. For Nile Red (Fig. 2A), the maximum emission wavelength red shifted and the fluorescence was gradually quenched as the proportion of glycerol in a methanol–glycerol mixture increased. This is probably because the solvent polarity changed (dielectric constants at 25 °C: methanol,  $\epsilon = 32.6$ ; glycerol,  $\epsilon = 45.8$ ) or because solubility in a viscous medium is considerably reduced. Furthermore, we found that the fluorescence lifetime of Nile Red (*ca.* 5 ns, mono-exponential decay) in the probe rarely changed even with markedly increased solvent viscosity (Figure S1<sup>†</sup>).

Second, we investigated the changes in fluorescence spectra and the fluorescence lifetime of the probe in nonviscous solvents with different polarities. Very sharp changes in the fluorescence of Nile Red in **1** were observed in solvents of different polarities and low viscosity (Fig. 1B; *e.g.*, 1,4-dioxane,  $\epsilon = 2.25$ ,  $\eta = 1.3$  cP; MeOH,  $\epsilon = 32.6$ ,  $\eta = 0.6$  cP at 25 °C). As the proportion of polar solvent (water,  $\epsilon = 78.3$  at 25 °C) in the binary mixture (1,4-dioxane–water) increased from 0% to 70%, corresponding to an increase in solvent mixture polarity,<sup>15</sup> the maximum emission wavelength of Nile Red shifted from 565 to 635 nm because of emission from the ICT excited state, and its fluorescence intensity markedly decreased (Fig. 2C). From a plot of the fluorescence intensity ratio  $I_{575}/I_{625}$  vs. dielectric constant (fitting with an exponential relationship with  $R^2 = 0.98$ ) (Fig. 2D), we could estimate the local polarity of certain media

and even live cells.<sup>13</sup> As shown in Fig. 2D, the  $I_{575}/I_{625}$  ratio decreases drastically, from *ca.* 6.0 to 0.5, with increasing solvent polarity when the dielectric constant is below 20; this change becomes more gradual when the solvent dielectric constant is over 20, indicating that Nile Red is very sensitive to nonpolar environments. The corresponding fluorescence lifetime (mono-exponential decay) is shortened from *ca.* 9 to 5 ns with increasing solvent polarity. Since the BODIPY moiety in **1** rarely responds to polarity (Figure S1), it exhibits very low fluorescence intensity and an invariable fluorescence lifetime. Therefore, **1** is a dual-function probe that can be used to quantify the local viscosity and polarity of certain media through changes in the fluorescence of BODIPY and Nile Red, respectively.



**Fig. 2** Fluorescence spectra and fluorescence lifetime of **1** (1.0  $\mu\text{M}$ ) in solvents of varying viscosity (A) and polarity (C); Fluorescence lifetime of the probe (BODIPY moiety at 516 nm and Nile Red moiety at 635 nm) was measured using a time-correlated single photon counting (TCSPC) system, excited at 375 nm (B); and the fluorescence intensity ratios for Nile Red ( $I_{575}/I_{625}$ ) were determined in solvents of varying polarity, using an excitation wavelength of 488 nm (D).

Before **1** could be used as a bimodal probe to measure viscosity and polarity in the ER, the intracellular localisation of the probe had to be determined. In preparation for colocalisation experiments, we studied the fluorescence intensity of the probe in HeLa cells incubated for different periods of time. We found that the fluorescence of the probe (5.0  $\mu\text{M}$ ) inside HeLa cells was saturated upon incubation for 25 min (Fig. S2 and S3<sup>†</sup>). Then, the probe and different fluorescent markers specific for intracellular organelles (mitochondria, ER, and lysosomes) were incubated with HeLa cells for 30 min. The results of colocalisation experiments using a confocal laser microscope with the probe and the organelle-specific dyes are shown in Fig. 3 and S4<sup>†</sup>. The merged colours in panels C and F represent the colocalisation of **1** with MitoTracker and ER-Tracker, respectively. Panel F shows the most overlap between the probe and the organelle-specific dye, indicating that the probe is located mainly in the ER.

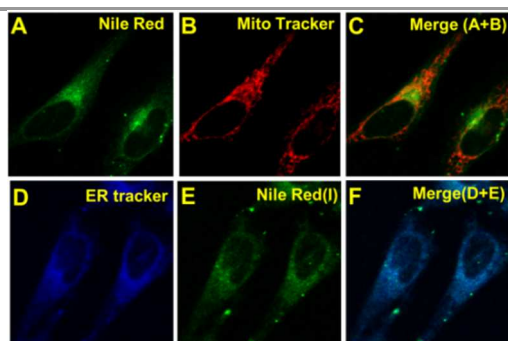

**Fig. 3** Colocalisation experiment of **1** (5.0  $\mu\text{M}$ ) with organelle-specific markers in HeLa cells; (A, E), fluorescence imaging of Nile Red (collected at 560–590 nm), excited at 488 nm; (B), MitoTracker, excited at 514 nm; (C), merged image of A and B; (D), ER-Tracker, excited at 405 nm; (F), merged image of D and E.

To validate the use of **1** for ER polarity imaging, confocal laser fluorescence images of HeLa cells were acquired with or without tunicamycin treatment. And the tunicamycin is known to inhibit glycosylation during protein or glycolipid synthesis, causing accumulation of proteins or lipids in the ER (ER stress).<sup>16</sup> Confocal laser fluorescence images for BODIPY emissions (515  $\pm$  15 nm), Nile Red I (575  $\pm$  15 nm), and Nile Red II (635  $\pm$  15 nm) are shown in Fig. 4, S5<sup>†</sup>, S6<sup>†</sup> and S7<sup>†</sup>. The fluorescent ratiometric images (Figs. 4C and 4D) of the probe in HeLa cells were obtained by dividing one emission channel of Nile Red by the other ( $I_{(575\pm 15)}/I_{(635\pm 15)}$ ) (B/C and F/G, Fig. S5<sup>†</sup>).<sup>13</sup> When the probe was initially incubated with HeLa cells, the average Nile Red ratio was measured to be *ca.* 1.09, corresponding to an  $\epsilon$  value of *ca.* 18.5. Upon treatment of HeLa cells with tunicamycin (10  $\mu\text{g}/\text{mL}$ ) for 24 h, the average ratio decreased to *ca.* 0.86 ( $\epsilon = 21.1$ ), indicating a detectable increase in the average polarity in the ER (Detection sensitivity is *ca.* 0.6). This increased polarity of the ER could be due to substantial accumulation of polar proteins in the ER, resulting in ER stress.<sup>6</sup>

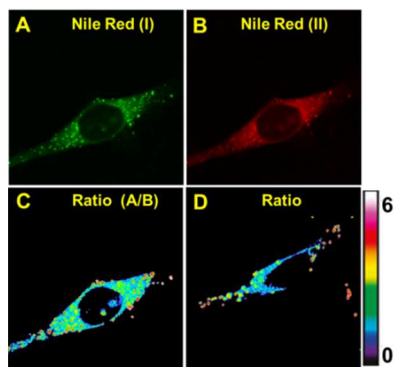

**Fig. 4** Fluorescence imaging of **1** (5.0  $\mu\text{M}$ ) in HeLa cells; (A), fluorescence of the Nile Red moiety (I) (collected at 560–590 nm); (B), fluorescence of Nile Red (II) (collected at 625–650 nm); (C), ratiometric image of Nile Red obtained from panels A and B untreated by tunicamycin; (D), ratiometric image of Nile Red in HeLa cells treated by tunicamycin for 24 hours; excited at 488 nm, and fluorescence images were obtained using a Leica TCS SP2 confocal laser microscope.

FLIM was used to obtain further insight into ER viscosity changes during ER stress in HeLa cells. The probe displayed two exponential decays in HeLa cells before and after treatment with tunicamycin (Figs. S8<sup>†</sup>, S9<sup>†</sup>), which are attributable to the BODIPY and Nile Red moieties. As shown in Fig. 2B and S1<sup>†</sup>, the BODIPY moiety was sensitive to viscosity with a viscosity sensitivity of *ca.* 2.3 cP (determined by sensitivity measurement). Therefore, we measured the fluorescence lifetime of BODIPY to calculate the average local viscosity in the ER. As shown in Figs. 5A and S8<sup>†</sup>, the average fluorescence lifetime of **1** in untreated HeLa cells was *ca.* 2.07  $\pm$  0.74 ns, corresponding to a viscosity of *ca.* 129.5  $\pm$  7.2 cP. After the cells had been treated with tunicamycin (10  $\mu\text{g}/\text{mL}$ ) for 24 h and incubated with **1** for 20 min at 37  $^{\circ}\text{C}$ , the fluorescence lifetime increased to *ca.* 2.58  $\pm$  1.1 ns ( $\eta = 182 \pm 29.8$  cP), confirming that the viscosity of the ER was marginally increased because of accumulation of nascent proteins in the ER.

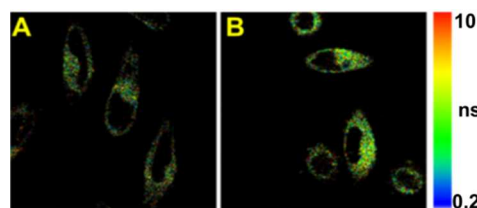

**Fig. 5** Fluorescence lifetime imaging (FLIM) of the BODIPY moiety in **1** (5.0  $\mu\text{M}$ ) in HeLa cells; (A), FLIM in HeLa cells untreated by tunicamycin; (B) FLIM in HeLa cells treated with tunicamycin (10  $\mu\text{g}/\text{mL}$ ) for 24 hours before incubation with **1**; excited at 375 nm and emission was detected at 500–530 nm using an inverted-type scanning confocal microscope (MicroTime 200, PicoQuant, Germany) with a 60 $\times$  objective.

In conclusion, we synthesized a novel, microenvironment-sensitive, bimodal fluorescent probe (**1**) for the simultaneous determination of local polarity and viscosity of the ER in live cells. The probe is composed of Nile Red and BODIPY linked with a  $-(\text{CH}_2)_6-$  spacer, showing low cytotoxicity (Fig. S10<sup>†</sup>). Using this probe, the local polarity and viscosity of media could be determined using the ratio of fluorescence intensities at 575 and 625 nm ( $I_{(575)}/I_{(625)}$ ) and the fluorescence lifetime at 516 nm, respectively. We also found that the probe is mainly located in the ER in live cells. Upon treatment of HeLa cells with tunicamycin to cause ER stress, the polarity ( $\epsilon$ ) of the cells increased from *ca.* 18.5 to 21.1, based on ratiometric imaging of Nile Red ( $I_{(575\pm 15)}/I_{(635\pm 15)}$ ). Furthermore, the fluorescence lifetime of BODIPY, as determined by FLIM, increased from *ca.* 2.07  $\pm$  0.74 to 2.58  $\pm$  1.1 ns upon tunicamycin treatment, which corresponded to an increase in the viscosity of the ER from *ca.* 129.5  $\pm$  7.2 to 182  $\pm$  29.8 cP. Therefore, the newly designed bimodal probe reported herein is a promising tool for diagnosis of ER-stress-related disease.

This work was supported by the CRI project (No. 2009-0081566, JSK) and the Basic Science Research Program (2012R1A1A2006259, CK) through the National Research Foundation of Korea, funded by the Ministry of Science, ICT and Future Planning.

#### Notes and references

<sup>a</sup>Department of Chemistry, Korea University, Seoul 136-701, Korea

<sup>b</sup>Gangneung Center, Korea Basic Science Institute, Gangneung 210-702, Korea

<sup>c</sup>Korea Research Institute of Standards and Science, Daejeon 305-600, Korea

<sup>d</sup>The School of East-West Medical Science, Kyung Hee University, Yongin 446-701, Korea

**Corresponding E-mails:** jongskim@korea.ac.kr (JSK); kangch@khu.ac.kr (CK)

† Electronic Supplementary Information (ESI) available: limited experimental and spectral data, cell imaging figures, and <sup>1</sup>H and <sup>13</sup>C NMR. See DOI: 10.1039/c000000x/

- (a) Z. Yang, J. Cao, Y. He, J. H. Yang, T. Kim, X. Peng and J. S. Kim, *Chem. Soc. Rev.*, 2014, **43**, 4563; (b) K. Luby-Phelps, *Int. Rev. Cytol.*, 2000, **192**, 189.
- (a) G. Deliconstantinos, V. Villiotou and J. C. Staverides, *Biochem. Pharmacol.*, 1995, **49**, 1589; (b) S. J. Singer and G. L. Nicolson, *Science*, 1972, **175**, 720.
- (a) H. R. Petty, *Microsc. Res. Tech.*, 2007, **70**, 687; (b) K. Simons and D. Toomre, *Nat. Rev. Mol. Cell Biol.*, 2000, **1**, 31; (c) S. Munro, *Cell*, 2003, **115**, 377; (d) R. G. W. Anderson and K. Jacobson, *Science*, 2002, **296**, 1821.
- H. Yoshida, *FEBS J.*, 2007, **274**, 630.
- (a) K. Simons and D. Toomre, *Nat. Rev. Mol. Cell Biol.*, 2000, **1**, 31; (b) M. F. Hanzal-Bayer and J. F. Hancock, *FEBS Lett.*, 2007, **581**, 2098; (c) T. Tian, A. Harding, K. Inder, S. Plowman, R. G. Parton and J. F. Hancock, *Nat. Cell Biol.*, 2007, **9**, 875.
- (a) C. W. Lai, D. E. Aronson and E. L. Snapp, *Mol. Biol. Cell*, 2010, **21**, 1909; (b) E. Rodriguez-Boulan and I. G. Macara, *Nat. Rev. Mol. Cell Biol.*, 2014, **15**, 255.
- (a) M. A. Haidekker, T. Ling, M. Anglo, H. Y. Stevens, J. A. Frangos and E. A. Theodorakis, *Chem. Biol.*, 2001, **8**, 123; (b) M. A. Haidekker, T. Brady, K. Wen, C. Okada, H. Y. Stevens, J. M. Snell, J. A. Frangos and E. A. Theodorakis, *Bioorg. Med. Chem.*, 2002, **10**, 3627; (c) F. Zhou, J. Shao, Y. Yang, J. Zhao, H. Guo, X. Li, S. Ji and Z. Zhang, *Eur. J. Org. Chem.*, 2011, 4773.
- (a) C. Huang, Q. Yin, W. Zhu, Y. Yang, X. Wang, X. Qian and Y. Xu, *Angew. Chem. Int. Ed.*, 2011, **50**, 7551; (b) J. Nakanishi, T. Nakajima, M. Sato, T. Ozawa, K. Tohda and Y. Umezawa, *Anal. Chem.*, 2001, **73**, 2920.
- (a) M. K. Kuimova, S. W. Botchway, A. W. Parker, M. Balaz, H. A. Collins, H. L. Anderson, K. Suhling and P. R. Ogilby, *Nat. Chem.*, 2009, **1**, 69; (b) D. Fischer, E. A. Theodorakis and M. A. Haidekker, *Nat. Protoc.*, 2007, **2**, 227; (c) F. Liu, T. Wu, J. Cao, S. Cui, Z. Yang, X. Qiang, S. Sun, F. Song, J. Fan, J. Wang and X. Peng, *Chem. Eur. J.*, 2013, **19**, 1548.
- (a) M. K. Kuimova, G. Yahioglu, J. A. Levitt and K. Suhling, *J. Am. Chem. Soc.*, 2008, **130**, 6672; (b) N. A. Hosny, G. Mohamedi, P. Rademeyer, J. Owen, Y. Wu, M.-X. Tang, R. J. Eckersley, E. Stride and M. K. Kuimova, *Proc. Natl. Acad. Sci. U. S. A.*, 2013, **110**, 9225.
- X. Peng, Z. Yang, J. Wang, J. Fan, Y. He, F. Song, B. Wang, S. Sun, J. Qu, J. Qi and M. Yan, *J. Am. Chem. Soc.*, 2011, **133**, 6626.
- (a) Z. Yang, Y. He, J.-H. Lee, N. Park, M. Suh, W.-S. Chae, J. Cao, X. Peng, H. Jung, C. Kang and J. S. Kim, *J. Am. Chem. Soc.*, 2013, **135**, 9181; (b) H. J. Kim and J. S. Kim, *Tetrahedron Lett.*, 2006, **47**, 7051.
- H. M. Kim, B. H. Jeong, J.-Y. Hyon, M. J. An, M. S. Seo, J. H. Hong, K. J. Lee, C. H. Kim, T. Joo, S.-C. Hong and B. R. Cho, *J. Am. Chem. Soc.*, 2008, **130**, 4246.
- (a) O. A. Kucherak, S. Oncul, Z. Darwich, D. A. Yushchenko, Y. Arntz, P. Didier, Y. Mély and A. S. Klymchenko, *J. Am. Chem. Soc.*, 2010, **132**, 4907; (b) M. H. Lee, S. W. Lee, S. H. Kim, C. Kang and J. S. Kim, *Org. Lett.*, 2009, **11**, 2101.
- C. G. Malmberg and A. A. Maryott, *J. Res. Nat. Bur. Stand.*, 1950, **45**, 299.
- C. Han, M. K. Nam, H. J. Park, Y. M. Seong, S. Kang and H. Rhim, *J. Microbiol. Biotechnol.*, 2008, **18**, 1197.

## Graphical Abstract

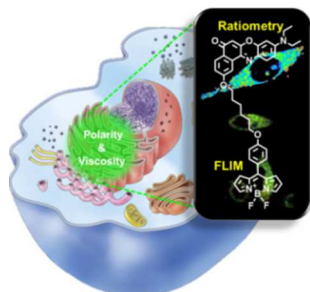

**A fluorescent bimodal chemosensor was developed to determine ER viscosity and polarity changes during ER stress caused by tunicamycin.**