

ChemComm

Accepted Manuscript



This is an *Accepted Manuscript*, which has been through the Royal Society of Chemistry peer review process and has been accepted for publication.

Accepted Manuscripts are published online shortly after acceptance, before technical editing, formatting and proof reading. Using this free service, authors can make their results available to the community, in citable form, before we publish the edited article. We will replace this *Accepted Manuscript* with the edited and formatted *Advance Article* as soon as it is available.

You can find more information about *Accepted Manuscripts* in the [Information for Authors](#).

Please note that technical editing may introduce minor changes to the text and/or graphics, which may alter content. The journal's standard [Terms & Conditions](#) and the [Ethical guidelines](#) still apply. In no event shall the Royal Society of Chemistry be held responsible for any errors or omissions in this *Accepted Manuscript* or any consequences arising from the use of any information it contains.

COMMUNICATION

Rapid construction of an effective antifouling layer on a Au surface via electrodeposition†

Cite this: DOI: 10.1039/x0xx00000x

Bor-Ran Li,^{a,#} Mo-Yuan Shen,^{a,#} Hsiao-hua Yu^b, and Yaw-Kuen Li^{a,*}Received 2014 xxx xx,
Accepted 2014 xxx xx

DOI: 10.1039/x0xx00000x

www.rsc.org/

A new approach to immobilize zwitterionic molecules rapidly and highly efficiently on a gold surface applies aniline-based electrodeposition. The zwitterion-functionalized antifouling surface enables a decrease by 95 % of the absorption of non-specific proteins from fetal bovine serum (FBS, 10 %).

Biosensors have drawn much attention because of their potential to improve greatly biomedical research,¹⁻⁴ drug discovery,^{5, 6} environmental monitoring,⁷ and diagnosis of many diseases.⁸⁻¹⁰ In particular, a biosensor applied to the clinical diagnosis of epidemic diseases,¹¹ long-term nursing of chronic diseases,¹² and early diagnosis of cancers¹³ could save many lives around the world. To improve various properties of biosensors with the least technology is hence of continual interest to engineers and scientists. The quartz crystal microbalance (QCM),¹⁴ an ultra-sensitive balance capable of measuring changes of mass at the molecular level, is one of the most attractive biosensors that has been commercialized. The structure of a QCM chip is robust; the measurement is processed in real time, free of labels, and almost independent of ionic strength. A QCM is thus supposed to be an ideal system for biological sensing, and has been established to detect various biomolecules via the specific recognition of target analytes with the corresponding receptors (i.e. antibodies) immobilized on the Au surface of the device.¹⁵ The nonspecific binding between the proteins in a patient's serum and the Au surface of a QCM is a critical problem that might greatly decrease the sensitivity and reliability of the detection. To decrease the nonspecific interaction between the components of plasma and a Au surface is thus an important issue for sensitive and specific sensing of biological matrices.

Goda et al.¹⁶ demonstrated that thiol-functionalized zwitterions were chemisorbed to form a self-assembled monolayer (SAM) on the Au surface of a QCM chip via a Au-S bond. Via ionic solvation, the zwitterionic layer can strongly trap water molecules on the surface of chip. The expulsion of water molecules between protein and zwitterion surface becomes difficult leading the reduction of non-specific protein adsorption on chip. The presence of the inert zwitterion layer decreased the non-specific binding up to 60 - 70 % from the dilute serum (10 % fetal bovine serum, FBS), indicating

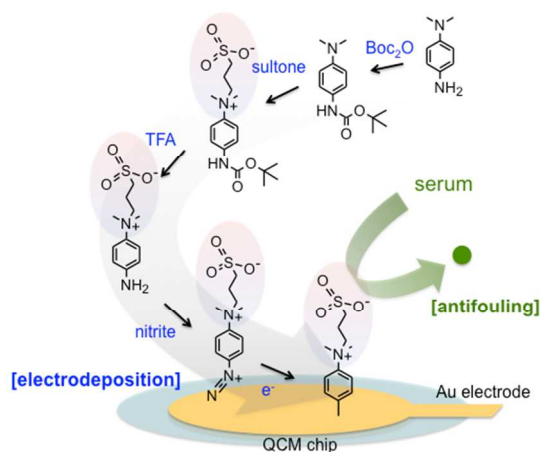

Scheme 1. Schematic illustration of the synthesis and deposition of antifouling zwitterion on gold electrode.

that to modify a QCM surface with zwitterions is an ideal strategy to create antifouling platforms for sensitive and specific detection involving a clinical sample.^{17, 18} Although a thiol-SAM is readily prepared on the Au surface of a QCM chip on immersing the substrate in a dilute solution of zwitterionic thiols, the thiol-SAM process requires 12 to 72 h at room temperature.^{19, 20} A Au surface of high quality and pure reagents are essential to avoid defects in the monolayer formation.²¹ Unlike smooth Au surface on SPR, a bumpy sub-micrometre structure of a Au surface on a QCM chip is commonly observed because of its advantage to enlarge the binding area to enhance sensitivity.²² Defects (e.g. monatomic vacancy islands) on the rough Au surface are easily formed on modification of a zwitterionic layer with thiol-SAM approaches. Intermolecular electrostatic repulsion between zwitterionic molecules might also cause a non-uniform SAM layer that consequently produces a poor zwitterion density and results in a limited antifouling effect. To develop a new approach to decrease the duration of reaction and to

COMMUNICATION

achieve a uniform antifouling layer on the Au surface is hence highly desirable.

Here, we demonstrate a new approach to directly modify the zwitterionic molecule, dimethyl-ammonio propane-1-sulfonate (sulfobetaine or SB),^{23, 24} on the Au surface of QCM chip via electrodeposition. In the first step, sulfobetaine (SB) is conjugated with an aniline functional group to form 3-[(4-aminophenyl)-dimethylammonio]propane-1-sulfonate (referred to as aminophenyl sulfobetaine or AP-SB in this report). On optimizing the conditions, AP-SB can be efficaciously synthesized in the yield > 70 %. Unlike thiol-sulfobetaine, (HS-SB) can automatically chemisorb to form a SAM on the QCM chip through chemical binding between the mercapto group and Au; the AP-SB modification operates through the generation *in situ* of the aminophenyl diazonium cation in aqueous HCl (0.5 M) and NaNO₂ at an equivalent concentration, and subsequently coating onto the Au surface with electrochemical reduction via cyclic voltammetry (Scheme 1),^{25, 26} which can be completed in a few minutes. The details of thiol self-assembly, electrodeposition, and organic synthesis are described in Fig.S1 and S2, Sections S2, S3, S7 and S8 of Electronic Supporting Information (ESI). The surface modification is confirmed by ESCA (Fig. S3).

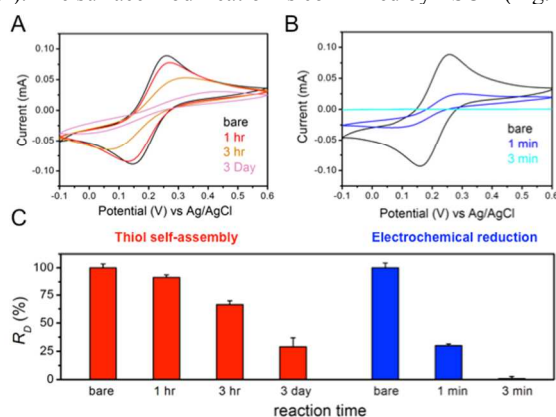

Fig. 1 (A) Cyclic voltammogram of Au electrodes bare (black) and modified with 1-octanethiol for 1 h (red), 3 h (orange), and 3 days (violet) in a solution of ferricyanide (10 mM, dissolved in 1 x PBS) at scan rate 100 mV s⁻¹. (B) CV curves measured with Au electrodes bare (black) and electrodeposited with 4-octylaniline in 1 (blue) and 3 min (cyan). (C) The histogram shows a comparison of the relative density of surface modification (R_D) of Au electrodes modified with 1-octanethiol (red) for 0 h, 1 h, 3 h and 3 days and 4-octylaniline (blue) for 0 min, 1 min, and 3 min. The error bars represent the standard deviations of three measurements.

Cyclic voltammetry is utilized to evaluate the efficiency of thiol-SAM and the aniline electroplating modification. As the results show in Fig. 1A and 1B, the bare gold electrode (black line) reveals higher oxidation and reduction current peaks (I_p) in a solution of 10 mM [Fe(CN)₆]³⁻ as the indicator dissolved in PBS (phosphate buffered saline, containing 137 mM NaCl, 2.7 mM KCl, 10 mM Na₂HPO₄ and 2 mM KH₂PO₄, pH 7.2) at scan rate 100 mV s⁻¹. When the Au electrodes coated with an octyl moiety (as insulated layer) by either thiol-SAM (Fig. 1A) or aniline-based electrodeposition (Fig. 1B) for varied duration, the areas of the exposed Au electrodes were decreased, consequently resulting in smaller redox peaks. Whereas the electrode modified with aniline-based electrodeposition for 1 to 3 min greatly decreased the I_p peaks (blue and cyan lines in Fig. 1B), the electrode modified with a thiol-SAM approach for 1 h, 3 h or even 3 days induced only smaller effects on the I_p peak changes (red, orange and violet lines in Fig. 1A). Similar results were obtained when RuHex, [Ru(NH₃)₆]³⁺, was used as the redox indicator (Fig. S4).

A relationship between the electrode area and I_p (A_e) is described with the Randles-Sevcik equation (1):

$$I_p = 0.4463 nFA_e C \sqrt{\frac{nFvD}{RT}} \propto A_e \quad (1)$$

in which I_p = measured peak current /A; n = number of electrons transferred in the redox event, F = faraday constant/C mol⁻¹, A_e = exposed area of the Au electrode/cm², C = concentration of ferricyanide/mol cm⁻³, v = scan rate/V s⁻¹, D = diffusion coefficient/cm² s⁻¹, R = gas constant, and T = temperature/deg F. In addition, the relative density of surface modification (R_D) is defined as $A_{e,mod}/A_{e,t}$ (equation 2). Therefore:

$$R_D = \frac{A_{e,mod}}{A_{e,t}} = \frac{A_{e,t} - A_{e,unmod}}{A_{e,t}} = \frac{I_{p,max} - I_p}{I_{p,max}} = \frac{\Delta I_p}{I_{p,max}} \quad (2)$$

$A_{e,mod}$ is the area of Au electrode modified, and $A_{e,t}$ is the total area surface of Au electrode. The $I_{p,max}$ is the I_p of the current pick of CV scanning by a bare Au electrode. The R_D is utilized to quantify the immobilization. Fig. 1C summarizes the R_D of the electrodes modified with 1-octanethiol and 4-octylaniline for varied duration. The histogram reveals that 99 ± 1 % surface area of the Au electrode is efficiently modified with the aniline-based electrodeposition in 3 min, but the electrode modified with thiol-SAM for 3 days still leaves 30 ± 5 % unmodified area. These results indicate that aniline-based electrodeposition is a rapid and highly efficient method for chemical modification of a bumpy Au surface.

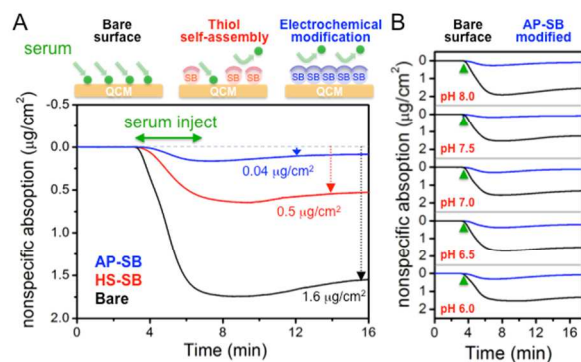

Fig. 2 (A) Real-time recording of the Δ frequency responses to FBS (10 %) with AP-SB-electrodeposited (blue), HS-SB SAM-coated (red), and unmodified (black) QCM devices in PBS buffer (pH 7.2). (B) Comparison of responses of bare (black) and electroplated SB QCM devices to FBS (10 %) at pH 6.0, 6.5, 7.0, 7.5 and 8.0. Green arrows indicate the point of FBS injection.

As the illustrations shown in the upper panel of Fig. 2A, a higher SB density on the QCM chip might result in an effective antifouling ability. To confirm the antifouling properties of a Au surface modified with SB with thiol-SAM and aniline-based electrodeposition, we employed the QCM chips modified by these two methods to compare the non-specific absorption of dilute serum in real-time monitoring. Whereas fetal bovine serum (10 % FBS, in PBS, pH 7.2) caused a prominent decrease of the resonance frequency (130 ± 10 Hz) on the bare QCM chip, the same sample induced a smaller frequency change (45 ± 10 Hz) on the HS-SB modified chip and a minor frequency change (6 ± 3 Hz) on the AP-SB electrodeposited QCM chip. The frequency change can serve to estimate the accumulated change of mass based on the Sauerbrey equation (3),²⁷ in which f_0 = resonant frequency/Hz, Δf = frequency change/Hz, Δm = mass change/g, A = area of electrodes/cm², ρ_q = density of quartz and μ_q = shear modulus of quartz.

$$\Delta f = -\frac{2f_0^2}{A\sqrt{\rho_q\mu_q}} \Delta m \quad (3)$$

Journal Name

As the results in Fig. 2A show, QCM with the zwitterionic layer immobilized by electrodeposition is demonstrated to absorb non-specific bound proteins ($0.04 \mu\text{g cm}^{-2}$) (blue line) to a lesser extent than a bare ($1.6 \mu\text{g cm}^{-2}$) (black line) surface or one modified with the thiol-SAM approach ($0.6 \mu\text{g cm}^{-2}$) (blue line). As the pK_a of sulfonic acid is relatively low, the SB is expected to maintain a zwitterionic form in a wide range of pH. For this reason, a SB-modified QCM chip exhibits pH-independent antifouling ability, particularly at pH 6-8, the common condition of bio-analysis or diagnosis (Fig. 2B). Since low ionic strength ($<100 \text{ mM}$) may increase non-specific protein adsorption,^{28, 29} high buffer concentration (150 mM) is employed in this study. The stability of the SB-modified chip is monitored more than 2 weeks with no significant loss of the antifouling ability (Fig. S5.)

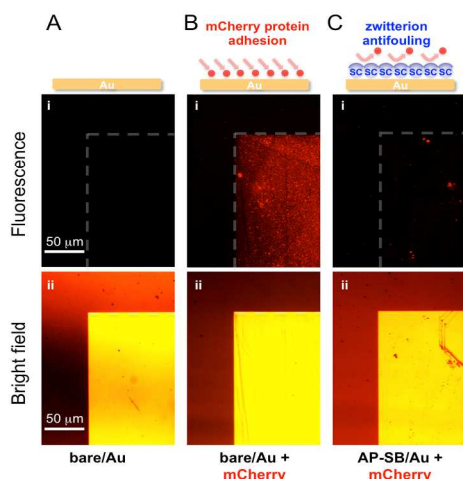

Fig. 3 Images of adhesion of mCherry fluorescent protein on a micro-patterned gold electrode on a photoresist-(LOR-5B)-preserved silicon substrate. (A) Fluorescent (i) and bright-field (ii) images of a bare Au electrode without mCherry treatment. (B) Images of a bare Au electrode incubated with mCherry fluorescent protein (10 mg/mL) for 1 h. (C) Images of AP-SB-modified Au electrode incubated with mCherry fluorescent protein (10 mg/mL) for 1 h.

We utilized fluorescent images to display the antifouling ability of Au electrodes with and without the SB modification. We dropped red fluorescent protein (mCherry) onto the silicon substrate with the micro-patterned Au electrodes. As the control experiment shows (Fig. 3A), a bare substrate without mCherry treatment revealed no fluorescence emission. After incubation for 1 h with the concentrated mCherry protein (10 mg/mL, approximately equivalent to the concentration of total proteins in 10 % serum), non-specific binding, resulting in red fluorescence, is clearly revealed on the bare Au electrodes (Fig. 3B), but almost no mCherry protein adhered to the electrode selectively coated with SB with electrodeposition (Fig. 3C). The relative fluorescent intensities in Fig. 3A(i), B(i), and C(i) quantified by photoshop program, is 0, 116, and 4, respectively. The bottom panels (Fig. 3A(ii), Fig. 3B(ii), and Fig. 3C(ii)) show bright-field images at the same position. The red colour (not fluorescence) shown in these bright-field images resulted from the reflection of incident light.

In summary, we present a synthesis of an aniline-based zwitterionic molecule (AP-SB) in a high yield ($> 70\%$) that is demonstrated to be a key reagent to improve the surface modification of Au chips by electrodeposition. Relative to a conventional thiol-SAM approach, electrodeposition possesses the advantages of decreasing the duration of reaction from hours or even days to 3 min and increasing the SB modification density, resulting in significantly decreased non-specific binding up to $95 \pm 3\%$ from the dilute FBS. The SB-modified chip clearly demonstrated much better antifouling property than that of bare gold and hydrophobic

surface (Fig. S6). The platform demonstrated herein is highly useful to improve the sensitivity and reliability of a biosensor using Au as the sensory chip. It is also useful for carbon,³⁰ ITO,³¹ and other electrode.³²

Acknowledgments

Ministry of Science and Technology of Taiwan (NSC 101-2120-M-009-011-CC1) and Center for Interdisciplinary Science (CIS) of National Chiao Tung University of Taiwan under MOE 5Y50B project supported this research.

Notes and references

^a Department of Applied Chemistry, National Chiao Tung University, Hsinchu, Taiwan.

^b Institute of Chemistry, Academia Sinica, Taipei, Taiwan.

Bor-Ran Li and Mo-Yuan Shen made equal contributions to this work.

* E-mail: ykl@cc.nctu.edu.tw

† Electronic Supplementary Information (ESI) available: Figures S1-S6 and Section S1-S7. See DOI: 10.1039/c000000x/

- 1 J. Wang, *Chem. Rev.*, 2008, **108**, 814-825.
- 2 J. T. Sheu, C. C. Chen, K. S. Chang and Y. K. Li, *Biosens. Bioelectron.*, 2008, **23**, 1883-1886.
- 3 Y. Liu, X. Dong and P. Chen, *Chem. Rev.*, 2012, **41**, 2283-2307.
- 4 B. R. Li, C. C. Chen, R. U. Kumar, and Y. T. Chen. *Analyst*, 2014, **139**, 1589-1608.
- 5 M. A. Cooper, *Nat. Rev. Drug Discov.*, 2002, **1**, 515-528.
- 6 M.F. Templin, D. Stoll, M. Schrenk, P.C. Traub, C.F. Vohringer and T.O. Joos, *Drug. Discov. Today*, 2002, **7**, 815-822
- 7 F. Long, A. Zhu and H. Shi, *Sensors*, 2013, **13**, 13928-13948.
- 8 K. I. Chen, B. R. Li and Y. T. Chen, *Nano Today*, 2011, **6**, 131-154.
- 9 B. R. Li, C. W. Chen, W. L. Yang, T. Y. Lin, C. Y. Pan and Y. T. Chen, *Biosens. Bioelectron.*, 2013, **45**, 252-259.
- 10 B. R. Li, Y. J. Hsieh, Y. X. Chen, Y. T. Chung, C. Y. Pan and Y. T. Chen, *J. Am. Chem. Soc.*, 2013, **135** 16034-16037.
- 11 R. B. Belshe, *N. Engl. J. Med.*, 2005, **353**, 2209-2211.
- 12 H. M. So, K. Won, Y. H. Kim, B. K. Kim, B. H. Ryu, P. S. Na, H. Kim and J. O. Lee, *J. Am. Chem. Soc.*, 2005, **127**, 11906-11907.
- 13 M. J. Barry, *N. Engl. J. Med.*, 2001, **344**, 1373-1377.
- 14 W. H. King, *Anal. Chem.*, 1964, **36**, 1735-1739.
- 15 C. I. Cheng, Y. P. Chang and Y. H. Chu, *Chem. Soc. Rev.*, 2012, **41**, 1947-1971.
- 16 T. Goda, M. Tabata, M. Sanjoh, M. Uchimura, Y. Iwasaki and Y. Miyahara, *Chem. Commun.*, 2013, **49**, 8683-8685.
- 17 H. Zhao, B. Zhu, S. C. Luo, H. A. Lin, A. Nakao, Y. Yamashita and H. H. Yu, *ACS Appl. Mater. Interfaces*, 2013, **5**, 4536-4543.
- 18 L. Zhang, Z. Cao, T. Bai, L. Carr, J.R. Ella-Menye, C. Irvin, B.D. Ratner and S. Jiang, *Nat. Biotechnol.*, 2013, **31**, 553-556
- 19 J. C. Love, L. A. Estroff, J. K. Kriebel, R. G. Nuzzo and G. M. Whitesides, *Chem. Rev.*, 2005, **105**, 1103-1169.
- 20 H. B. Akkerman, P. W. Blom, D. M. de Leeuw and B. de Boer, *Nature*, 2006, **441**, 69-72.
- 21 P. Fenter, A. Eberhardt and P. Eisenberger, *Science*, 1994, **266**, 1216-1218.
- 22 N. L. Rosi and C. A. Mirkin, *Chem. Rev.*, 2005, **105**, 1547-1562.
- 23 Z. Zhang, J. Borenstein, L. Guiney, R. Miller, S. Sukavaneshvar and C. Loose, *Lab chip*, 2013, **13**, 1963-1968.
- 24 G. Li, G. Cheng, H. Xue, S. Chen, F. Zhang and S. Jiang, *Biomaterials*, 2008, **29**, 4592-4597.
- 25 J. Lyskawa and D. Bélanger, *Chem. Mater.*, 2006, **18**, 4755-4763.
- 26 I. Jabin, C. Mangeney, C. Roux, O. Renaud, L. Santos, J. F. Bergamini, P. Hapiot and C. Lagrost, *Nat. Commun.*, 2012, **3**, 1130.
- 27 G. Sauerbrey, *Physik. Z.*, 1959, **155**, 206-222.
- 28 R. E. Holmlin, X. Chen, R. G. Chapman, S. Takayama and G. M. Whitesides, *Langmuir*, 2001, **17**, 2841-2850.
- 29 E. Ostuni, R. G. Chapman, M. N. Liang, G. Meluleni, G. Pier, D. E. Ingber and G. M. Whitesides, *Langmuir*, 2001, **17**, 6336-634
- 30 C. Dalmolin, S. C. Canobre, S. R. Biaggio, R. C. Rocha-Filho and N. Bocchi, *Electrochem Comm*, 2005, **578**, 9-15.
- 31 E. Venancio, C. Costa, S. Machado and A. Motheo, *Electrochem Comm*, 2001, **3**, 229-233.
- 32 J. Pinson and F. Podvorica, *Chem Soc Rev*, 2005, **34**, 429-439.

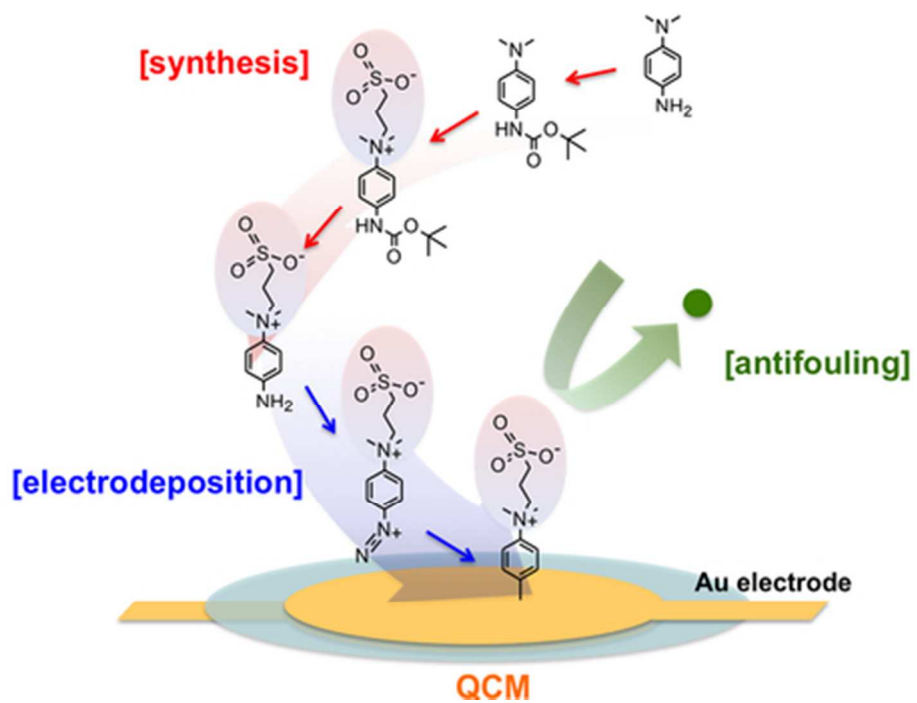

Electrodeposited zwitterion layer enables to reduce 95 % non-specific absorption on a gold surface from fetal bovine serum.
39x29mm (300 x 300 DPI)

Sentence for Highlight:

Electrodeposited zwitterion layer on a gold surface enables to reduce 95 % non-specific absorption from fetal bovine serum.