

CORRECTION

[View Article Online](#)
[View Journal](#) | [View Issue](#)**Correction: NeoMProbe: a new class of fluorescent cellular and tissue membrane probe**Cite this: *Chem. Sci.*, 2026, 17, 4827Saurabh Anand,^a Preeti Ravindra Bhoge,^a Rakesh Raigawali,^a Srinivas Vinod Saladi^{*b} and Raghavendra Kikkeri^{*ac}

DOI: 10.1039/d6sc90033j

Correction for 'NeoMProbe: a new class of fluorescent cellular and tissue membrane probe' by Saurabh Anand *et al.*, *Chem. Sci.*, 2024, 15, 19962–19969, <https://doi.org/10.1039/D4SC06225F>.rsc.li/chemical-science

The authors regret that in Fig. 5a, due to an oversight during the final assembly of the figure panels, the image for the lateral 2-hour time point was inadvertently duplicated and placed in the panel representing the 3-hour and 4-hour time points. The corrected figure is shown below. This correction does not affect any of the conclusions of the article.

^aDepartment of Chemistry, Indian Institute of Science Education and Research, Pune, 411008, India. E-mail: rkikkeri@iiserpune.ac.in^bDepartment of Cell and Cancer Biology, University of Toledo, College of Medicine and Life Sciences, Toledo, OH 43614, USA. E-mail: srinivas.saladi@utoledo.edu^cDepartment of CPAS, Jackson State University, Jackson, Mississippi, 39217, USA

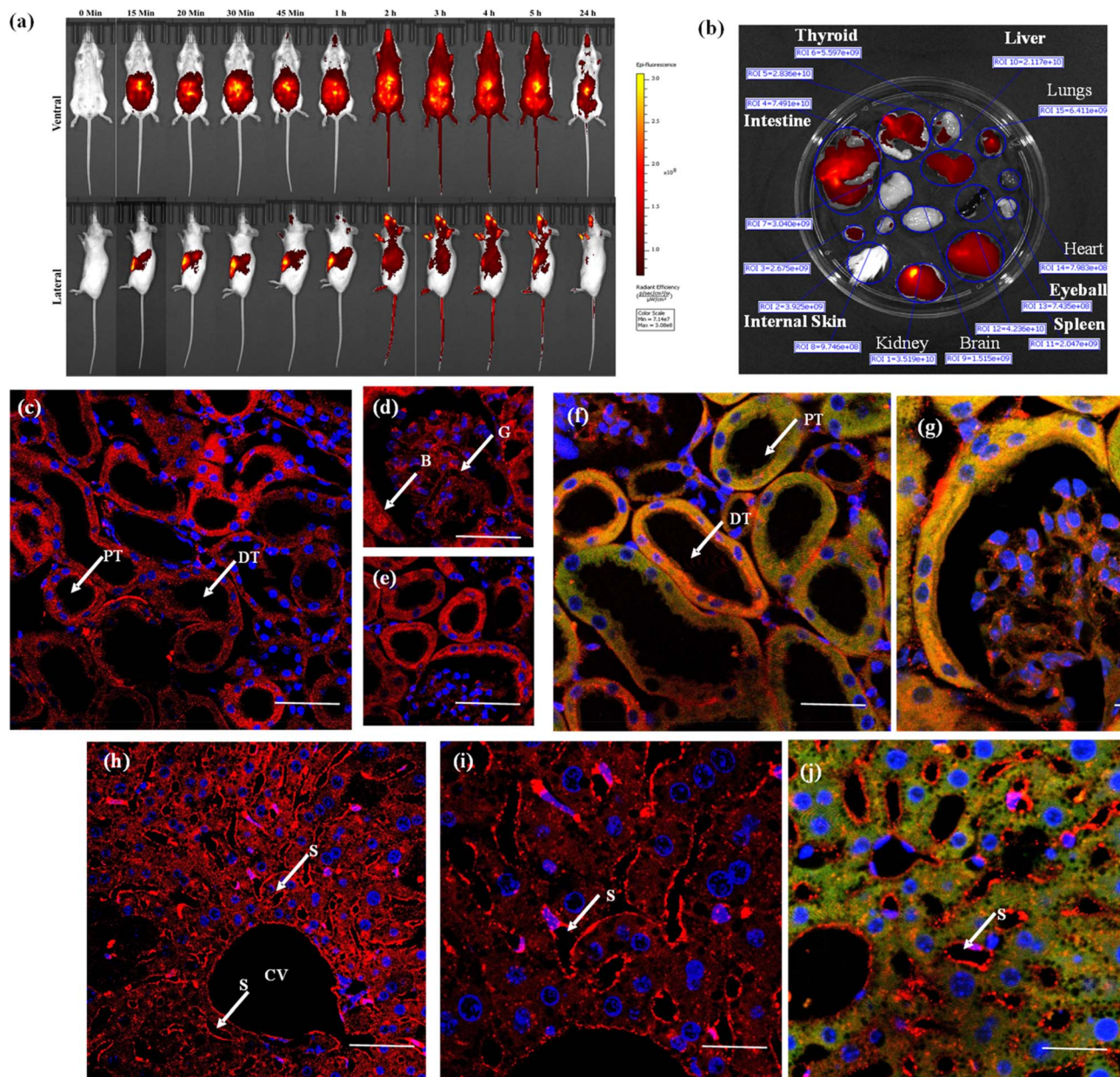

Fig. 5 (a) Live animal imaging for different time intervals after injecting $2 \mu\text{M}$ of NeoMProbe; (b) photograph of major organs collected after 3 h of intraperitoneal injection of the NeoMProbe. (c)–(e) Mono-photon images of kidney slices after 3 h post-injection of NeoMProbe; (f) and (g) double immunofluorescent staining (anti E-cadherin (green)) and NeoMProbe (red) of kidney slices; (h) and (i) liver section processed after 2 h of intraperitoneal injection of NeoMProbe; (j) double immunofluorescent staining of liver slices (scale bar = $100 \mu\text{m}$).

The Royal Society of Chemistry apologises for these errors and any consequent inconvenience to authors and readers.

