

Analyst

rsc.li/analyst

The Royal Society of Chemistry is the world's leading chemistry community. Through our high impact journals and publications we connect the world with the chemical sciences and invest the profits back into the chemistry community.

IN THIS ISSUE

ISSN 0003-2654 CODEN ANALAO 151(3) 653–926 (2026)



Cover

Image reproduced by permission of Yi Wan.

EDITORIAL

663

SPEC 2024: International Conference on Clinical Spectroscopy

Martha Vardaki and Nikolaos Kourkoumelis*



CRITICAL REVIEWS

665

Recent advances in Golgi-targeted fluorescent probes in ferroptosis research

Shuai Wang, Wei Guo, Bo-Wen Wan, Kai-Ming Wang, Baoli Dong,* Cheng-Shi Jiang* and Juan Zhang*

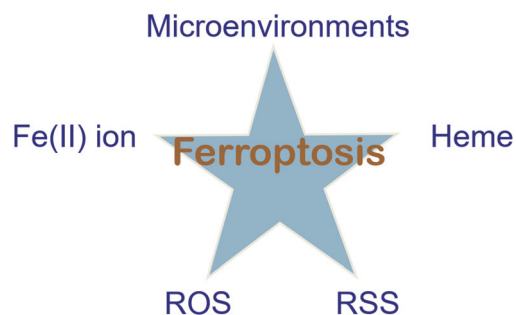

**GOLD
OPEN
ACCESS**

EES Solar

**Exceptional research on solar
energy and photovoltaics**

Part of the EES family

**Join
in**

Publish with us

rsc.li/EESolar

CRITICAL REVIEWS

697

Recent advances in highly sensitive and specific functional nucleic acid sensors for environmental pollutant detection: from mechanism to application

Xue Yang, Huibin Wu, Zhi Zeng,* Wen-na Chen, Guang-Xiang Luan, Qiu-long Zhang* and Jian-min Chen*

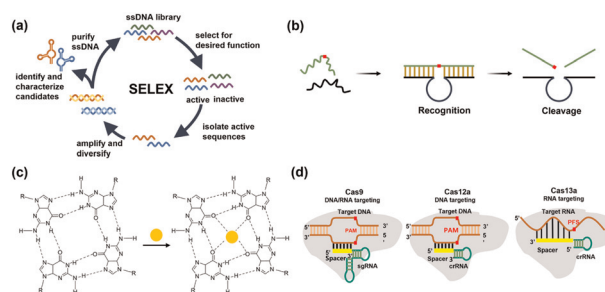

TUTORIAL REVIEW

718

A comprehensive review of C-reactive protein testing methods: from current status to future prospects

Qian Zhou, Siying Pei, Shuo Yang, Tianwei Liu, Jiayi Wu, Zicheng Xu, Qixu Lu, Haixiao Fang* and Qiong Wu*

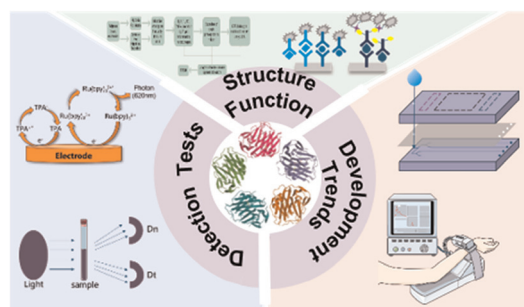

COMMUNICATION

741

Reduced drying times enable rapid paper spray analysis of whole blood for clinical toxicology

Stefania Boccuzzi, David Cowan, Paul I. Dargan, Edward Goucher and Vincenzo Abbate*

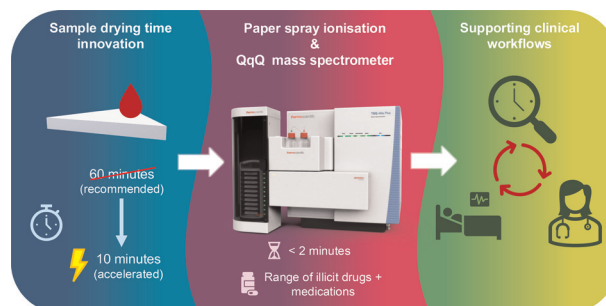

PAPERS

749

Smartphone-assisted PEI@Eu-MOF lateral flow immunosensor for dual-modal POC detection of carbendazim

Lingling Li, Doudou Lei, Pengyue Song, Qingbin Xu, Lihua Huang, Xiao Ma, Lidong Zhou, Ping Zhang* and Weijun Kong*

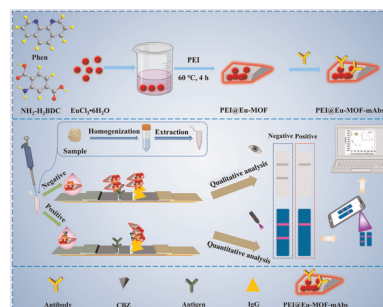

760

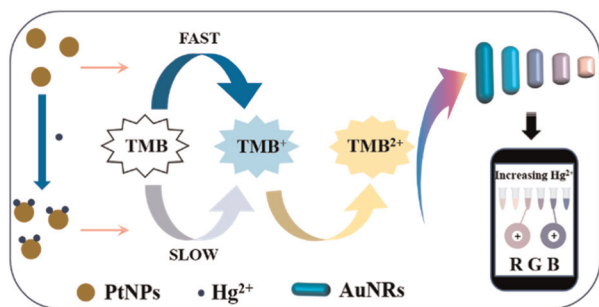

A portable smartphone assisted multi-color colorimetric sensor for the detection of mercury ions based on the peroxidase-like activity of platinum nanoparticles

Shasha Wang,* Huiqing Zhang, Li Wang, Chaonan Huang, Jiping Ma, Liyan Wang, Xiaoyan Wang and Lingxin Chen*

767

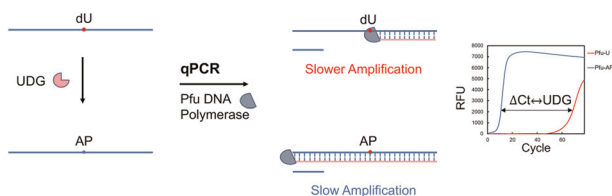

Exploiting Pfu DNA polymerase's differential bypass capacity for AP vs. dU sites: a novel strategy for sensitive uracil-DNA glycosylase detection

Run-Hong Zhang, Chen-Yu Xue, Jia-Hui Dong, Xu-Yang Shen, Yi-Xuan Gu, Ying Liu, Ying-Lin Zhou* and Xin-Xiang Zhang

775

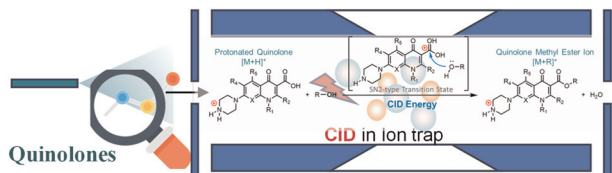

Gas-phase esterification within a miniature ion trap mass spectrometer: mechanistic insight and diagnostic markers for quinolone screening

Wei Wang, Baokun Yang, Jie Hong, Xinhui Yu, Baoqiang Li, Wei Xu and Yanbing Zhai*

786

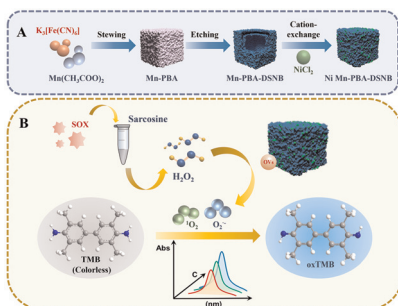

Construction of hollow double shell NiMn PBA nanozymes for sensitive sarcosine detection via a cascade strategy

Yiwen Sun, Ying Xie,* Zixuan Yuan, Yujiao Mao, Huiru Liu, Yiting Zhu, Jinyu Dong and Xiaojun Chen*



794

Ionic liquid-based dual-mode nano-optode for ultra-sensitive detection of perchlorate ions

Subekchha Pradhan, Upika Darnal, Shraddha Rai, Shubham Lama, Ashish Rai, Rifath Darjee, Najmin Tohora, Sabbir Ahamed and Sudhir Kumar Das*



807

Liquid–liquid phase separation-assisted Raman microscopy for sensitive and label-free analysis of enzymatic reactions and protein–small molecule interactions

Lisa Kageyama, Shinya Tahara, Reona Tobita, Shinji Kajimoto and Takakazu Nakabayashi*

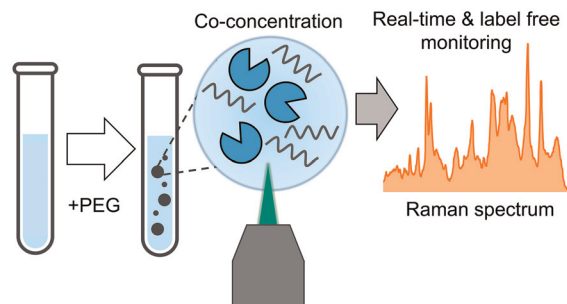

816

A silicon doped carbon dot-based fluorescent sensor for doxorubicin detection

Shixiang Dong, Lin Zhang,* Jia Ge,* Xilin Dong, Haoran Liu, Changyu Wang and Zhaohui Li*

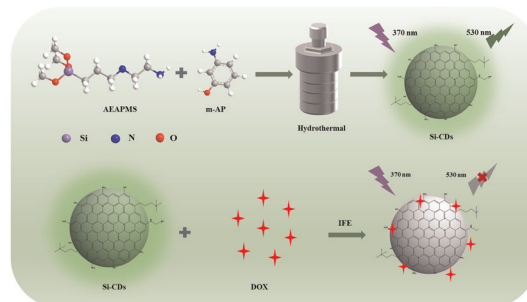

822

A near-infrared benzothiazole-based fluorescent probe for selective detection of CORM-3 with a large Stokes shift in living cells

Liqiang Yan,* Junjie Yang, Yanxin Zhang, Ying Sun and Jianmei Zou*

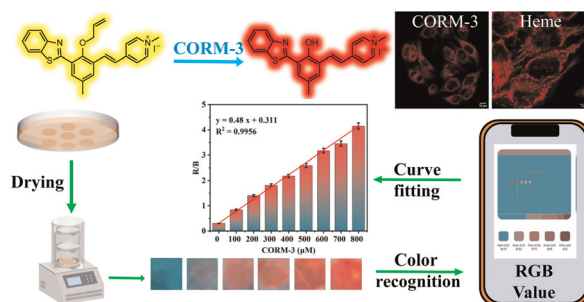

830

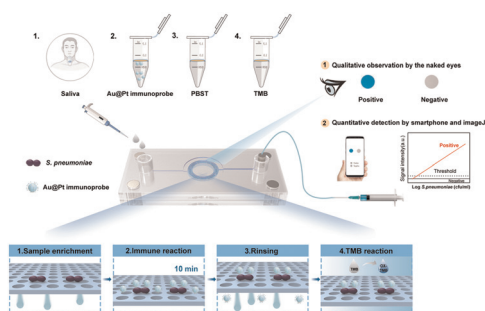

On-chip filtration enrichment and ultrasensitive nanozyme-catalyzed colorimetric detection of *Streptococcus pneumoniae* in saliva samples

Yuancheng Guo, Zhijie Tu, Hong Chen, Hongjuan Wei, Tianci Wang, Guohui Sun* and Zhen Rong*

842

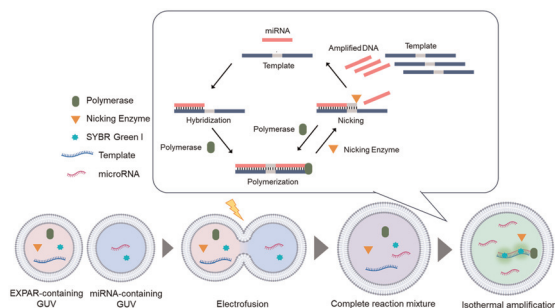

Triggering isothermal exponential amplification of microRNA via liposome fusion

Mamiko Tsugane, Kosuke Kato, Keisuke Shinohara, Tsutomu Okita, Reiko Sato and Hiroaki Suzuki*

851

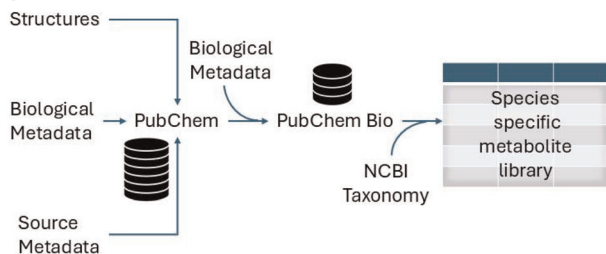

Creating taxonomically-informed metabolome libraries for any species using the pubchem.bio R package

Corey D. Broeckling

860

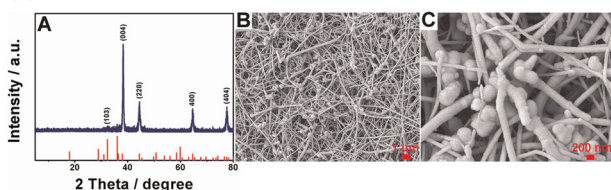

Allium macrostemon bunge-like manganese tetroxide composite for sensitive detection of dopamine in human biological samples

Zhenyu Cheng,* Haobin Hu, Ximei Long, Huimin Yue, Zhijun Li, Yun Wu, Xiaoxia Wei and Haiyan Song*



870

A cascaded catalytic hairpin 3D DNA walker-assisted dual-targeting biomimetic sensor for intracellular microRNA imaging

Lanlan Jia, Jialin Guo, Min Li, Tingting Zhang, Yihan Sun, Yuxin Chen, Xiaoyu Xie and Qi Hu*

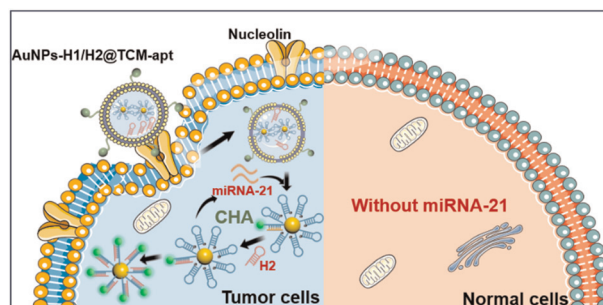

878

Precision silver carp allergy profiling and rapid IgE epitope mapping by a microfluidic chip-MALDI-TOF MS system and prediction models

Winnie C. Soko, Chunqian Zuo, Ruirui Xu, Fang Lin, Qin Qin, Jing Xie* and Hongyan Bi*

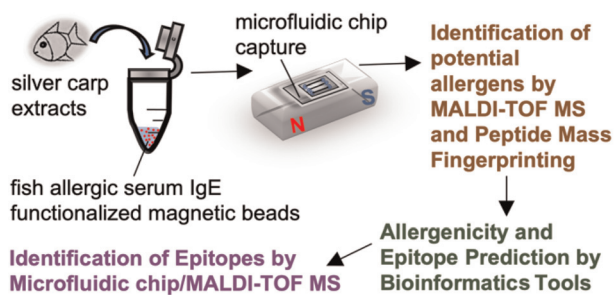

892

Research on a spatiotemporal prediction method for two-dimensional temperature fields based on TDLAS array sensors and the SwinLSTM model

Yongxin Hou, Rui Jia,* Shenxiang Feng, Yanlin Wu, Pan Pei, Junjie Ma, Biming Mo, Hongkai Wei and Xiaojian Hao*

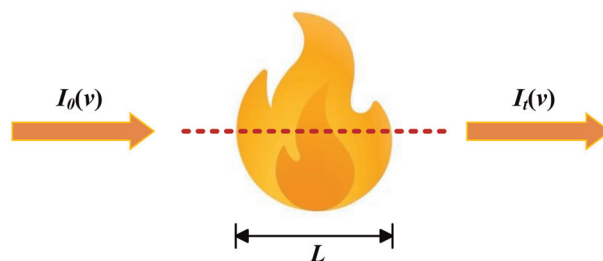

903

A photonic crystal sensing array based on a tandem CRISPR/Cas13a system for ultra-sensitive and high-throughput detection of the CVA6 virus

Linyao Wang, Liqian Su, Wanjiang Gu, Shujun Nie, Jie Luo, Yongru Li,* Ao Pan and Yongxin Li*

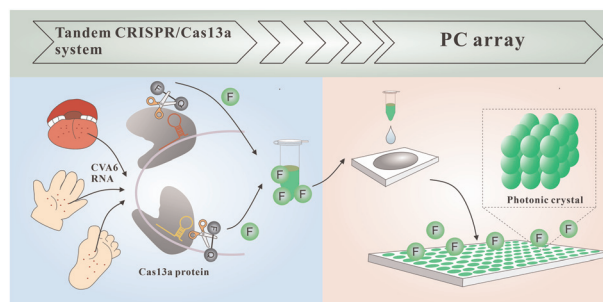

PAPERS

913

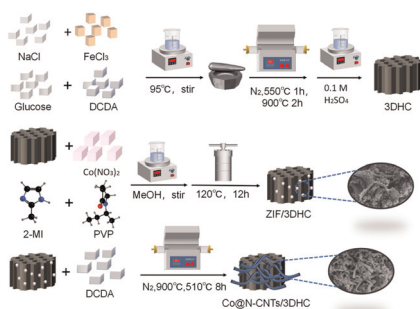

Cobalt nanoparticle-encapsulated N-doped carbon nanotubes on 3D porous carbon: a novel platform for ultrasensitive electrochemical sensing of rutin

Zhewei Zhang, Zijian Zhao* and Yaqi Yang*

CORRECTION

924

Correction: Phage-ELISA for ultrasensitive detection of *Salmonella enteritidis*

Mangmang Shen, Chang Ni, Jiasheng Yuan and Xin Zhou*

