CrystEngComm

ROYAL SOCIETY OF CHEMISTRY

CORRECTION

View Article Online
View Journal | View Issue

Open Access Article. Published on 11 December 2024. Downloaded on 2/21/2026 12:12:09 PM.
This article is licensed under a Creative Commons Attribution 3.0 Unported Licence.

Check for updates

Cite this: *CrystEngComm*, 2025, **27**, 284

Correction: Influence of cobalt on the performance of Pt/CeO_2 for CO-PROX at low temperature: reducing the energy of the Pt–O–Ce bond

Ao Xu, Jing Zhang, Chunhua Yang, Jinxiao Li, Rensheng Song, Yue Zhao, Yulong Liu, Minghui Lian and Liwei Pan*

DOI: 10.1039/d4ce90151g

rsc.li/crystengcomm

Correction for 'Influence of cobalt on the performance of Pt/CeO_2 for CO-PROX at low temperature: reducing the energy of the Pt–O–Ce bond' by Ao Xu *et al.*, *CrystEngComm*, 2024, **26**, 6493–6500, **https://doi.org/10.1039/D4CE00868E**.

The authors regret that there was an error in Fig. 4C in the original article which showed results fit by the NLLSF method rather than the G-L method. The correct Fig. 4 is as shown below. This correction does not affect the results or conclusions of the article.

Additionally, incorrect details were given for ref. 41 in the original article. The correct ref. 41 is shown as ref. 1 below.

College of Environment and Chemical Engineering, Dalian University, Dalian 116622, China. E-mail: panliwei@dlu.edu.cn

This journal is © The Royal Society of Chemistry 2025

Open Access Article. Published on 11 December 2024. Downloaded on 2/21/2026 12:12:09 PM.
This article is licensed under a Creative Commons Attribution 3.0 Unported Licence.

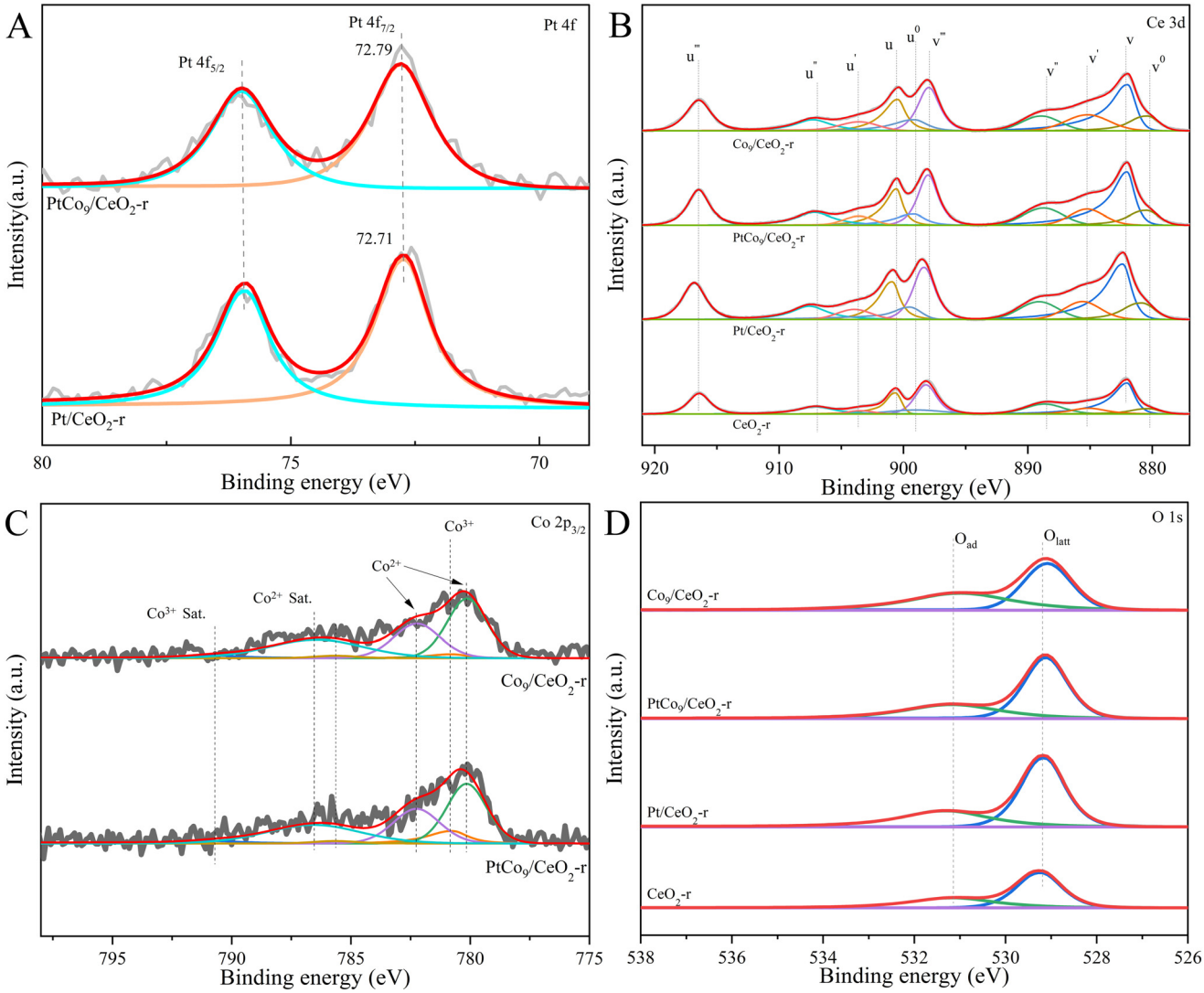

Fig. 4 XPS spectra of (A) Pt 4f, (B) Ce 3d, (C) Co 2p, and (D) O 1s.

The Royal Society of Chemistry apologises for these errors and any consequent inconvenience to authors and readers.

1 C. Wang, X.-K. Gu, H. Yan, Y. Lin, J. Li, D. Liu, W.-X. Li and J. Lu, *ACS Catal.*, 2017, **7**, 887–891.