Open Access Article. Published on 02 January 2024. Downloaded on 1/23/2026 3:47:20 PM.
This article is licensed under a Creative Commons Attribution 3.0 Unported Licence.

Polymer Chemistry

The home for the most innovative and exciting polymer chemistry, with an emphasis on polymer synthesis and applications thereof

rsc.li/polymers

The Royal Society of Chemistry is the world's leading chemistry community. Through our high impact journals and publications we connect the world with the chemical sciences and invest the profits back into the chemistry community.

IN THIS ISSUE

ISSN 1759-9962 CODEN PCOHC2 15(2) 49–120 (2024)

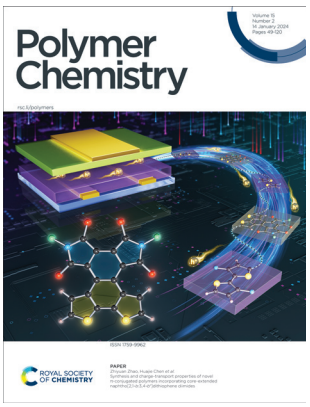

Cover
See Zhiyuan Zhao, Huajie Chen *et al.*, pp. 59–70.

Image reproduced by permission of Huajie Chen from *Polym. Chem.*, 2024, **15**, 59.

COMMUNICATION

54

A dual action coumarin-camptothecin polymer for light responsive drug release and photodynamic therapy

Paige A. Shaw, Maxime Klausen* and Mark Bradley*

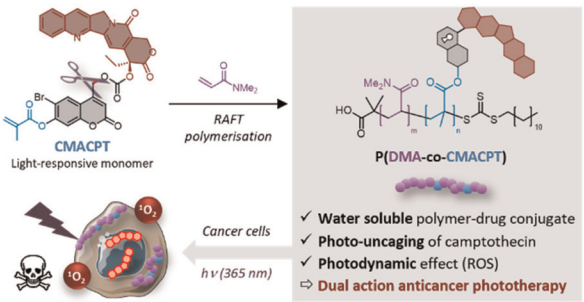

PAPERS

59

Synthesis and charge-transport properties of novel π-conjugated polymers incorporating core-extended naphtho[2,1-*b*:3,4-*b*′]dithiophene diimides

Lingli Zhao, Yanyan Cao, Hanwen Qin, Xi He, Zhiyuan Zhao,* Yunlong Guo and Huajie Chen*

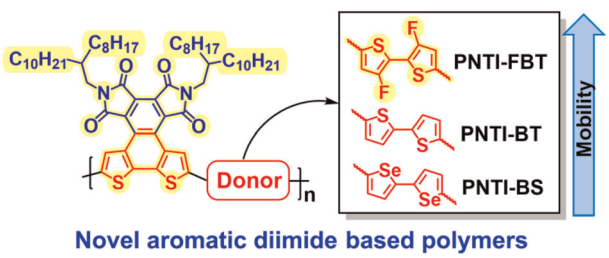

View Article Online

ROYAL SOCIETY OF CHEMISTRY

GOLD OPEN ACCESS

RSC Applied Polymers

The application of polymers, both natural and synthetic

Interdisciplinary and open access

rsc.li/RSCApplPolym

Fundamental questions
Elemental answers

Registered charity number: 207890

Open Access Article. Published on 02 January 2024. Downloaded on 1/23/2026 3:47:20 PM.
This article is licensed under a Creative Commons Attribution 3.0 Unported Licence.

PAPERS

71

Polycondensations and cyclization of poly(L-lactide) ethyl esters in the solid state

Steffen M. Weidner, Andreas Meyer, Jana Falkenhagen and Hans R. Kricheldorf*

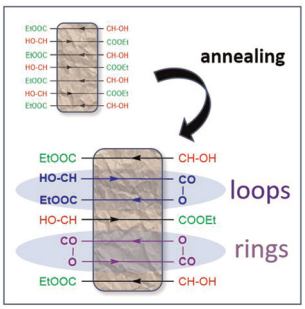

83

Multi-tunable thermoresponsive behaviors of poly(amido thioether)s

Lu Lian, Qingqing Wang, Fujin Duan and Youliang Zhao*

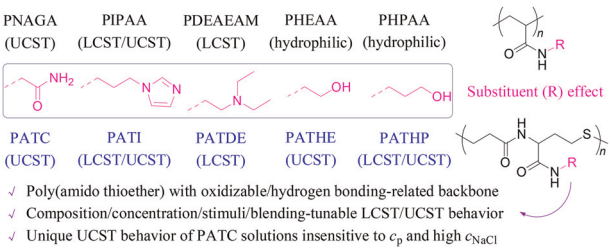

97

Facile synthesis of *N*-phenoxycarbonyl amino acids by a two-phase reaction for direct polymerization

Donghui Zhang,* Shiqi Liu, Zhihao Cai, Weizhe Luo, Guojian Liu and Runhui Liu*

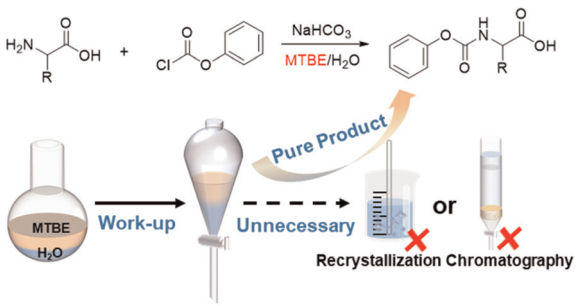

106

From RAFT emulsion polymerization to RAFT dispersion polymerization: a facile approach to tuning dispersities and behaviors of self-assembled block copolymers
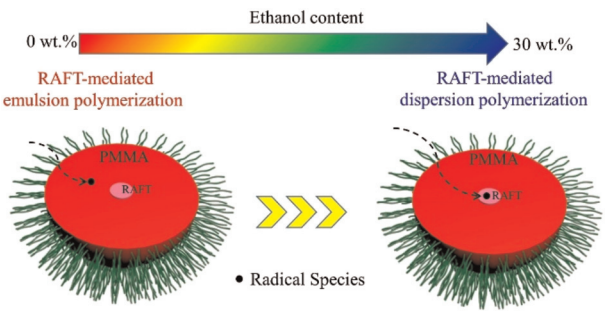
Junpeng Cao, Yanling Li, Yingxin Tan, Li Zhang and Jianbo Tan*