

CORRECTION

[View Article Online](#)[View Journal](#) | [View Issue](#)

Cite this: *Food Funct.*, 2024, **15**, 10913

Correction: A comparative study of the hypolipidemic effects and mechanisms of action of *Laminaria japonica*- and *Ascophyllum nodosum*-derived fucoidans in apolipoprotein E-deficient mice

Tian Liu,  Xue Wang,  Yan-Ming Wang, Feng-Rong Sui, Xue-Ying Zhang, 
Hai-Di Liu,  Dong-Yue Ma, Xiao-Xiao Liu* and Shou-Dong Guo  *

DOI: 10.1039/d4fo90102a

rsc.li/food-function

Correction for 'A comparative study of the hypolipidemic effects and mechanisms of action of *Laminaria japonica*- and *Ascophyllum nodosum*-derived fucoidans in apolipoprotein E-deficient mice' by Tian Liu *et al.*, *Food Funct.*, 2024, **15**, 5955–5971, <https://doi.org/10.1039/D3FO05521C>.

The authors regret that the ordinate (Y-axis) values in Fig. 3A were wrongly labelled. The corrected Fig. 3 is shown below.

Institute of Lipid Metabolism and Atherosclerosis, School of Pharmacy, Shandong Second Medical University, 7166# Baotongxi Street, Weifang 261053, Shandong Province, China. E-mail: SD-GUO@hotmail.com; Tel: +86 0536 8462014



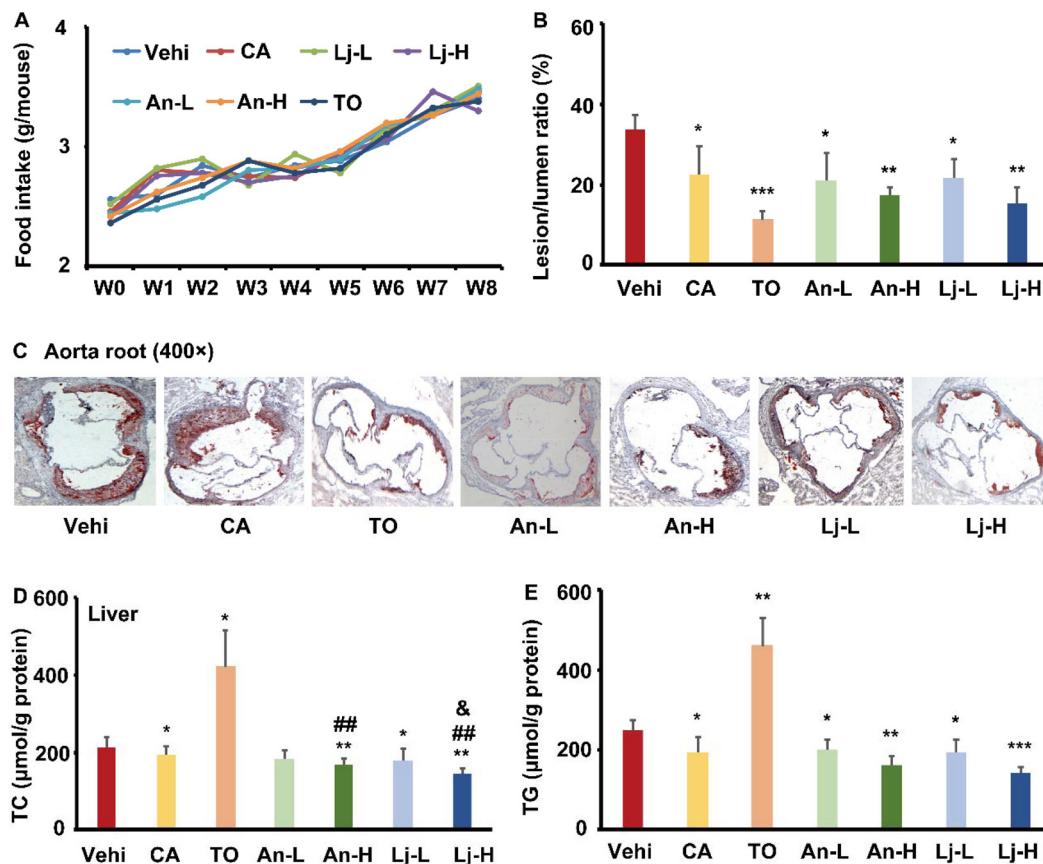

Fig. 3 Effects of fucoidans on atherosclerotic plaques and hepatic lipid deposition ($n = 5$). (A) Food intake of the mice; (B) statistical analysis of the lesion/lumen ratio at the aortic sinus; (C) typical atherosclerotic plaque at the aortic sinus as revealed by Oil Red O; (D) hepatic TC levels; (E) hepatic TG levels. Vehi: the mice were treated with 0.5 mL of 0.9% sodium chloride by gavage; CA: the mice were treated with 25 mg kg⁻¹ of clofibrate by gavage; TO: the mice were treated with 15 mg kg⁻¹ of T0901317 by gavage; An-L: the mice were treated with 50 mg kg⁻¹ of *A. nodosum*-derived fucoidan by gavage; An-H: the mice were treated with 200 mg kg⁻¹ of *A. nodosum*-derived fucoidan by gavage; Lj-L: the mice were treated with 50 mg kg⁻¹ of *L. japonica*-derived fucoidan by gavage; Lj-H: the mice were treated with 200 mg kg⁻¹ of *L. japonica*-derived fucoidan by gavage. * Means $p < 0.05$ vs. vehicle group; ** means $p < 0.01$ vs. vehicle group; ## means $p < 0.01$ vs. CA group; # means $p < 0.05$ vs. An-H group. All the abbreviations are suitable for the remaining figures.

The Royal Society of Chemistry apologises for these errors and any consequent inconvenience to authors and readers.

