

 Cite this: *RSC Adv.*, 2021, **11**, 8124

# A high-performance microfluidic detection platform to conduct a novel multiple-biomarker panel for ovarian cancer screening

 Yu Wu,<sup>a</sup> Chunhua Wang,<sup>b</sup> Pan Wang,<sup>a</sup> Chao Wang,<sup>b</sup> Yu Zhang<sup>b</sup> and Lin Han <sup>\*b</sup>

Ovarian cancer is an important leading cause of cancer-related deaths among females, and a single biomarker does not have the sensitivity and specificity required for an effective ovarian cancer screening. Herein, we investigate a high-performance microfluidic detection platform to conduct a novel panel of multiple biomarkers for the early detection of ovarian carcinoma, which include CA125, HE4, OPN, MSLN, Hsp70, CA153, AFP, IL-6, and IL-8 using a microfluidic chip. High-throughput microfluidic chips and graphene oxide-assembled substrate are used to microprint repeatable capture antibody arrays and conduct multiple biomarkers in microscale volume samples. The proposed microfluidic platform achieves an ultralow detection limit of  $\sim 1$  pg mL<sup>-1</sup> and 0.01 U mL<sup>-1</sup> with excellent detection selectivity and a short detection time of 30 min. The analysis of serum biomarkers in 18 ovarian cancer patients and 4 healthy persons indicates a clear subgroup sorting between the high-grade serous ovarian carcinoma, borderline, and benign tumor patients, and healthy persons. The proposed detection platform and the biomarker panel are promising to conduct an early detection of ovarian cancer.

Received 3rd December 2020

Accepted 30th January 2021

DOI: 10.1039/d0ra10200h

[rsc.li/rsc-advances](http://rsc.li/rsc-advances)

## 1. Introduction

Ovarian cancer is usually detected in the later stages, and it is the most fatal of all gynecologic malignancies with a 5 year survival rate of only 37–44%.<sup>1,2</sup> As a result, it is an urgent demand to develop an effective early diagnosis approach to ensure timely treatment to essentially improve the patient outcome. CA125 and human epididymis protein 4 (HE4) are the two U.S. Food and Drug Administration-approved serum biomarkers for ovarian cancer, and HE4 plays an important role in ovarian tumorigenesis.<sup>3</sup> The HE4 protein is found in elevated levels in patient serum,<sup>4,5</sup> uterine fluid,<sup>6</sup> and ascites.<sup>7</sup> Investigation illustrates that in addition to CA125 and HE4, the expression levels of OPN,<sup>8</sup> mesothelin (MSLN),<sup>9,10</sup> Hsp70,<sup>11</sup> and AFP<sup>12</sup> are related to ovarian tumorigenesis. In the past years, serum cytokine levels have attracted particular attention as diagnostic and prognostic markers in ovarian cancer.<sup>13,14</sup> Numerous cytokines are secreted by various non-hematopoietic and hematopoietic cells and are involved in immune and inflammatory responses.<sup>12</sup> Some cytokines, for instance IL-6 and IL-8, seem to be secreted also by ovarian cancer cells.<sup>13</sup> The interactions between the tumor and immune system and the production of cytokines by the tumor itself can result in different local and systemic levels of cytokines in cancer patients.<sup>15</sup> Unfortunately, there is not a single biomarker that

has a good sensitivity and specificity to conduct an efficient screening of ovarian cancer.

In the past decade, multimodal strategies have been developed with a combination of multiple biomarkers,<sup>16–18</sup> for instance, the combination of CA-125 with HE4,<sup>19</sup> with transvaginal sonography,<sup>20</sup> with MSLN,<sup>10</sup> or immune biomarkers<sup>21</sup> to study the probability of improving an early ovarian cancer diagnosis. It is an urgent demand for a specific and sensitive biomarker panel to realize the noninvasive detection of ovarian cancer at an early stage. The practical applications of the detection panel in a clinic desire for a high-throughput, rapid, sensitive, and multi-marker detection platform. Biosensors integrated with the biomaterials have achieved a significant progress in the detection of biomarker *via* different sensing mechanisms, including surface-enhanced Raman spectroscopy (SERS),<sup>22,23</sup> surface plasma resonance,<sup>24,25</sup> electrochemical immunoassays,<sup>26,27</sup> field-effect transistor,<sup>28,29</sup> and implant nanosensor,<sup>30</sup> which have obtained a very low detection limit and are capable of sensing a slight change in the biomarkers in samples. In order to realize the simultaneous detection of multiple biomarkers, a microfluidic technique is integrated into different detection approaches, for example, electrochemical<sup>31</sup> and SERS.<sup>32</sup> The combination of a microfluidic chip with a sensing module is promising to achieve the characteristics of high-throughput, low cost, high reliability, ultra sensitivity, and low reagent/sample consumption.

Here, we developed a detection platform to conduct a novel multi-biomarker panel for the early detection of ovarian carcinoma. The detection platform consisted of a GO-assembled

<sup>a</sup>Peking University Third Hospital, Haidian District, Beijing 100191, China

<sup>b</sup>Institute of Marine Science and Technology, Shandong University, 72 Binhai Road, Qingdao 266273, China. E-mail: hanlin@sdu.edu.cn

substrate to immobilize the capture antibody, a microfluidic chip with multiple microchannels to microprint capture antibody array, and a sample loading chip with tens of microchambers. It is capable of simultaneously detecting multiple biomarkers in tens of samples. The 9-marker panel included not only conventional markers CA125, HE4, AFP, and CA153, but also OPN, MSLN, Hsp70, and inflammatory factors IL-6 and IL-8. The platform simultaneously detected all of the 9 markers in multiple samples with a detection time of 30 min and attained an ultra-low detection limit of  $\sim 1$  pg mL<sup>-1</sup> and 0.01 U mL<sup>-1</sup>. The analysis of 9 biomarkers in samples collected from 18 ovarian patients and 4 healthy persons indicated that a combination of ovarian cancer biomarkers and inflammatory factors enabled an efficient sorting of ovarian tumors into different subgroups. Overall, the proposed multi-marker panel and the detection platform are promising in the practical applications in the early diagnosis of cancer.

## 2. Materials and methods

### 2.1 Ethics statement

The study was approved by the Peking University Third Hospital Medical Science Research Ethics Committee, China (case number: 2019 (521-02)). All the patients provided written informed consent.

### 2.2 Materials and reagents

A phosphate buffered saline (PBS) solution was purchased from Corning. CEA, AFP, and CA-153 were purchased from Fitzgerald (USA), and bovine serum albumin (BSA) was obtained from Sigma Chemical Co. (St. Louis, MO, USA). CA-125, HE4, OPN, Hsp70 and MSLN were purchased from R&D. IL-8 and IL-6 were purchased from eBioscience (USA). Streptavidin-APC was purchased from BioLegend (USA). Alexa Fluor® 488-conjugated goat anti-mouse IgG was purchased from Abcam. Silicon wafers were purchased from Meixin Electronic Technology Co., Ltd. An SU-8 2025 photoresist and developer were ordered from Bynano Co., Ltd. Treated chlorotrimethylsilane (TMCS) was purchased from Sinopharm Group Chemical Reagent Co., Ltd.

### 2.3 Microfluidic chip fabrication

The capture antibody array microprinting chip and test sample loading chip were fabricated, respectively. First, the designed pattern was transferred onto a silicon wafer *via* a standard UV photolithography process. SU-8 2025 was used to achieve microchannels of 20  $\mu$ m deep in the microprinting chip. The sample loading chip possessed a sample loading chamber array, which was aligned with the repeatable antibody barcode array. After photoresist spin-coating, the silicon wafer was pre-baked at 65 °C for 5 min and at 95 °C for 8 min. Then, it was exposed to UV light with appropriate energy and developed in an SU-8 developer. Finally, silicon wafers were baked at 150 °C for 40 min.

Silicon wafers with patterns were used as moulds to fabricate a PDMS chip. First, they were treated with chlorotrimethylsilane (TMCS) for 20 min in a vacuum container in order to form

a monolayer to prevent the adhesion of PDMS onto the substrate. Sylgard 184 parts A and B were mixed in a ratio of 10 : 1 and loaded onto TMCS-treated silicon wafers. After the bubbles in PDMS were vacuumed, they were cured at 80 °C for 1 h. Then, the PDMS layer was peeled-off from the silicon wafer and punched to produce inlets and outlets for the antibody barcode microprinting and sample loading.

### 2.4 Material characterization

AFM characterization was conducted using a SmartSPM AFM system to perform the surface morphology of the bare substrate, capture antibody immobilized substrate, and substrate with capture antibody and captured antigen. The sample scanned area is 1  $\mu$ m  $\times$  1  $\mu$ m under the tapping mode at a scan rate of 1 Hz. The Raman scattering analysis of the detection process was conducted using a Renishaw inVia Raman microscope at room temperature with a 532 nm line of an Ar ion laser as an excitation source. In order to characterize the detection process, the bare substrate, capture antibody-immobilized substrate, and substrate with capture antibody and captured antigen were characterized. Because of the weak Raman signal of the detection target, silver nanoparticles were used to achieve surface-enhanced Raman scattering.

### 2.5 Biomarker sample and clinical sample preparations

The recombinant protein was retrieved from a refrigerator and was diluted with 1% BSA at different concentrations: 0.1 U mL<sup>-1</sup>, 1 U mL<sup>-1</sup>, 10 U mL<sup>-1</sup>, and 100 U mL<sup>-1</sup> for CA125 and CA153; 0.1 pg mL<sup>-1</sup>, 1 pg mL<sup>-1</sup>, 10 pg mL<sup>-1</sup>, and 100 pg mL<sup>-1</sup> for OPN; 1, 10, 100, and 1000 ng mL<sup>-1</sup> for MSLN; 0.1 ng mL<sup>-1</sup>, 1 ng mL<sup>-1</sup>, 10 ng mL<sup>-1</sup>, and 100 ng mL<sup>-1</sup> for Hsp70; 1 pg mL<sup>-1</sup>, 10 pg mL<sup>-1</sup>, 100 pg mL<sup>-1</sup>, and 1000 pg mL<sup>-1</sup> for AFP, IL-6 and IL-8.

Clinical blood samples were collected in non-anticoagulant tubes and placed in a sterile environment at room temperature for 3–5 h. The upper layer of the pale-yellow liquid was collected, which was then centrifuged at 3000 RPM at 4 °C for 10 min. The upper serum liquid was collected in an EP tube and stored at –80 °C, and was then ready for use anytime.

To detect the biomarkers in the samples, the samples were retrieved from the refrigerator and thawed. Then, 2  $\mu$ L of each sample was collected using a pipette and loaded into the detection chamber on the sample loading chip. After incubation for 10 min, the chip was cleaned using PBS and clean water, and then, the detection antibodies were loaded.

### 2.6 Detection antibody complex preparation

Detection antibodies were mixed at a concentration of 1 mg mL<sup>-1</sup> in 1% BSA and a total volume of 300  $\mu$ L achieved. 3  $\mu$ L of fluorescence-labeled streptavidin was loaded into the mixed detection antibodies labeled with biotin and incubated for 10 min to form a complex of detection antibodies.



## 2.7 Fluorescence signal scanning

After the target antigen was captured and the detection antibody conjugated, the chip was cleaned thoroughly, and its fluorescence intensity was scanned using a laser scanner GenePix 4400 with excited lasers of 488 nm and 635 nm, PMT of 350–500, power of 90, and resolution of 2.5–10  $\mu\text{m}$ . Then, the fluorescence pattern was processed using the GenePix software.

## 3. Results and discussions

### 3.1 Detection chip of multiple biomarkers

As shown in Fig. 1a, the detection substrate is modified with graphene oxide to immobilize the capture antibody protein *via* simple  $\pi$ - $\pi$  stacking, which essentially simplifies the operation process compared with the commonly used covalent bonding assisted by 3-(3-dimethylamino propyl)-carbodiimide (EDC) or *N*-hydroxysulfosuccinimide sodium salt (NHS). A microfluidic chip is designed with multiple parallel microchannels, as shown in Fig. 1b, which is to realize the local microprinting of the capture antibody array on the detection substrate, and form different antibody barcodes in individual microchannels, as shown in Fig. 1c. The microprinting chip only consumed 2  $\mu\text{L}$  of each antibody to form multiple repeatable U-shaped detection units along the whole chip, which greatly reduced the antibody expense compared to the traditional ELISA method. In order to avoid the non-adsorption onto graphene oxide, after the capture antibody barcode was microprinted onto the graphene oxide substrate, the microfluidic chip used for microprinting was

peeled off in 3% BSA to aid in the area outside capture antibody barcode to be blocked by BSA. The sample loading chip shown in Fig. 1d is fabricated with microwells, and each microwell covers a whole array of the capture antibody barcode so that all of the ten biomarkers in the test samples are captured by the immobilized antibodies. Then, the biomarker antigen is incubated with the immobilized antibody for 10 min, and finally, the fluorescence-labeled detection is specifically conjugated with the antigen with a reaction time of 10 min, as shown in Fig. 1e and f. The fluorescence intensity was utilized to quantify the concentrations of different biomarkers in the loaded samples. The total detection time was 30 min, including the incubation time between the capture antibody and antigen biomarker, the detection antibody and biomarker, and the washing time and the fluorescence signal scanning time.

### 3.2 Characterization of sensing substrate

The GO-assembled glass substrate was used together with microfluidic channels to conduct the multiple biomarker detection. The substrate was modified by APTES, following which the graphene oxide nanomaterial was assembled. AFM and Raman spectra were recorded to characterize the detection substrate. As indicated by the AFM image in Fig. 2a, the surface is smooth after the graphene oxide assembled with a roughness of 0.32 nm, and the Raman spectrum in Fig. 2b confirms the successful assembling of graphene oxide with representative peaks at 1488 and 1602  $\text{cm}^{-1}$ . GO on the glass substrate provided a nano-scale rough surface, and the large surface area benefited the high-efficient immobilization of

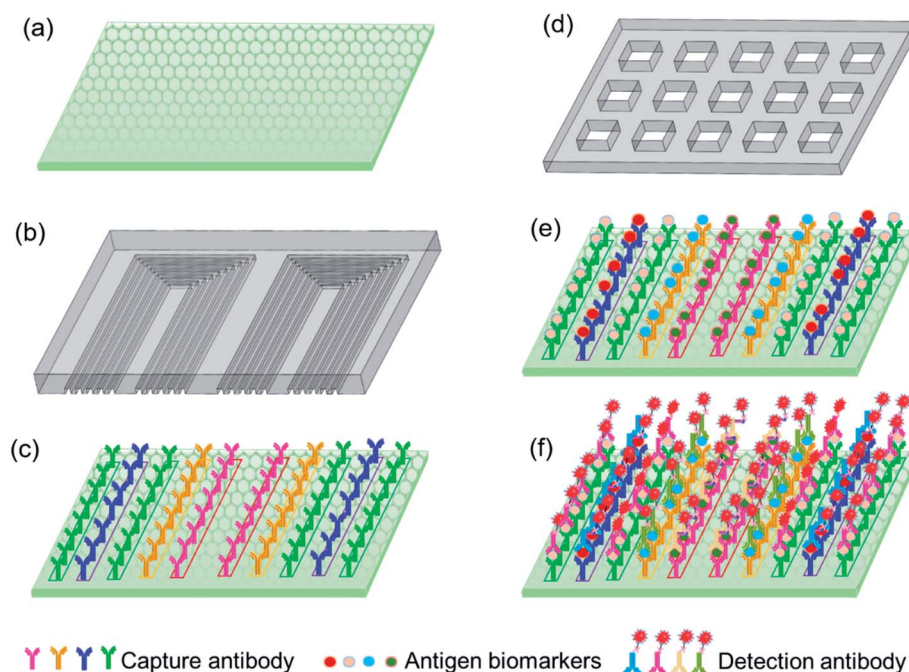

Fig. 1 (a) Detection substrate, (b) microprinting chip, (c) capture antibody barcode microprinted on the substrate, (d) sample loading chip, (e) biomarker antigens captured by the antibody barcode, and (f) fluorescence-labeled detection antibody specifically conjugated with biomarkers.



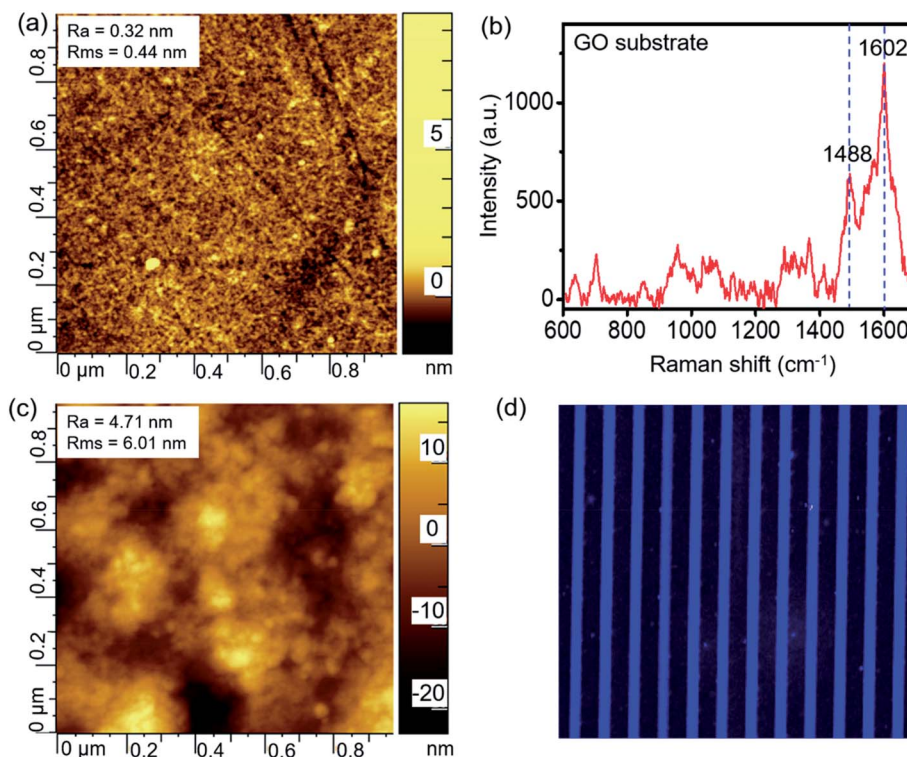

Fig. 2 (a) AFM and (b) Raman spectrum characterizations of the GO substrate, and (c) AFM and (d) fluorescence images of the capture antibodies immobilized onto the GO substrate.

the capture antibody. The capture antibody was immobilized onto the substrate *via* the interactions with graphene oxide, which enabled the subsequent detection of biomarkers. The AFM image in Fig. 2c shows a slightly larger roughness after the immobilization of the capture antibody compared to the GO substrate. In order to confirm the successful immobilization of the capture antibody onto the GO substrate, the fluorescence-labeled antibody was microprinted and incubated on the substrate for 3 h. Then, the substrate is washed thoroughly and scanned using the laser scanner to obtain the fluorescence image, as shown in Fig. 2d. The uniform fluorescence signal on all the microprinting locations indicated a full and uniform recovery of antibodies on the GO substrate.

### 3.3 Sensitivity and specificity of the ovarian cancer biomarker detection

The sensitivity and specificity of the detection are important characteristics for the cancer biomarker detection. 2  $\mu\text{L}$  of the biomarker antigen sample with different concentrations was loaded *via* a loading chip, which was aligned with the antibody barcode substrate and reacted with the capture antibody for 10 min. The fluorescence-labeled detection antibody was loaded and incubated for 10 min. After complete washing, the fluorescence scanning was conducted. As shown in Fig. 3, the fluorescence intensity increases with the increase in the biomarker concentration and presents a linear relationship in the log–log scale. Based on these

quantitative equations, the concentrations of the biomarkers were derived during the clinical sample detection. The derived detection limit at 3S/N reached 1  $\text{pg mL}^{-1}$  and 0.01  $\text{U mL}^{-1}$  according to their different units. The detection limit was much lower than that of the clinical cutoff values for all of the biomarkers. Furthermore, this was beneficial to conduct early detection because the biomarkers may experience a slight change in the secretion level. The sensitive detection of the biomarkers is contributed not only by the efficient capture of the GO substrate but also by the high-performance of the laser scanner. The fluorescent molecule was excited by a laser, and the excited weak fluorescence signal was amplified by a photomultiplier tube (PMT). As a result, the performances of the excitation laser, PMT, optical system, and signal processing were also important to realize the sensitive detection. In addition, the error bars from the three tests indicated its high repeatability and reliability, which were very important in the practical applications.

The detection specificity of the biomarkers is extremely important as they contain certain amounts of biomolecules in the serum. Fig. 4 shows that all of the antibodies have a specific reaction with corresponding biomarkers in the detection panel, and a paired antigen–antibody presents much higher fluorescence intensity than the mismatched pairs. Furthermore, the fluorescence signal of the mismatched pairs was close to the background fluorescence. During all of the tests, each data point was repeated for three



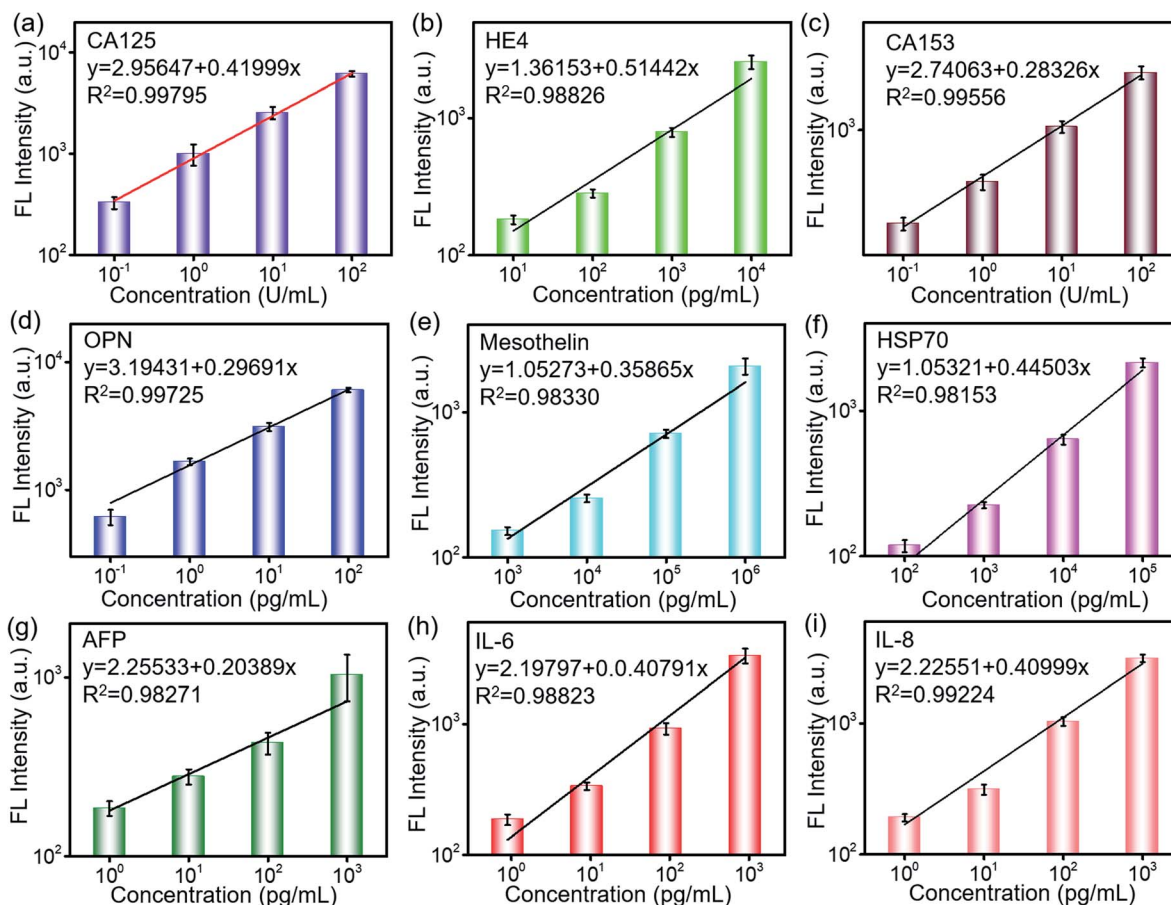

Fig. 3 Fluorescence dependence on the concentration of biomarkers: (a) CA125, (b) HE4, (c) CA153, (d) OPN, (e) MSLN, (f) Hsp70, (g) AFP, (h) IL-6, and (i) IL-8.

times, and the error bars represented the difference between tests, which was negligible compared to the detected signals. The excellent specificity of the proposed panel enabled the high-performance detection of multiple biomarkers in the clinical serum samples.

In order to evaluate the stability of the antibodies immobilized on the substrate, one chip prepared 3 months ago was utilized to repeat the detection of biomarkers, and the prepared chip was stored at  $-20\text{ }^{\circ}\text{C}$  in the refrigerator after the immobilization of antibodies. The detected signal is compared with

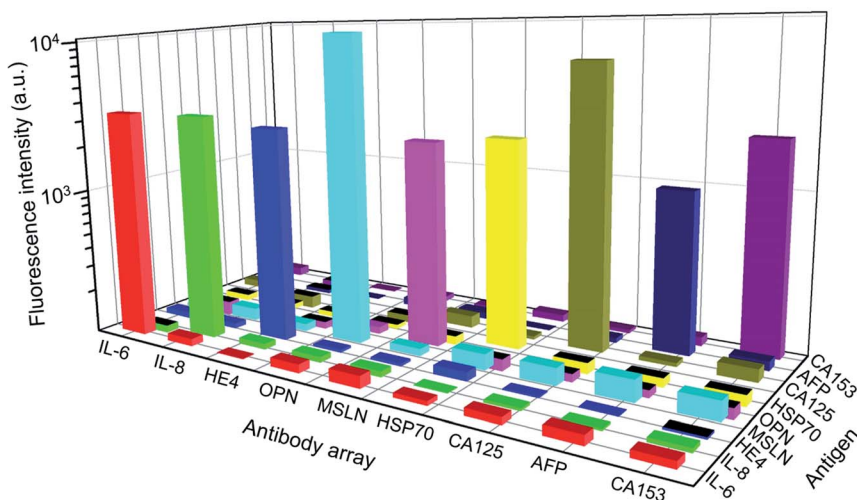

Fig. 4 Detection specificity of the biomarker panel. The used concentrations of the biomarkers are as follows: CA125 and CA153:  $100\text{ U mL}^{-1}$ ; IL-6, IL-8, and AFP:  $1\text{ ng mL}^{-1}$ ; OPN:  $100\text{ pg mL}^{-1}$ ; HE4:  $10\text{ ng mL}^{-1}$ ; Hsp70:  $100\text{ ng mL}^{-1}$ ; and MSLN:  $1\text{ }\mu\text{g mL}^{-1}$ .



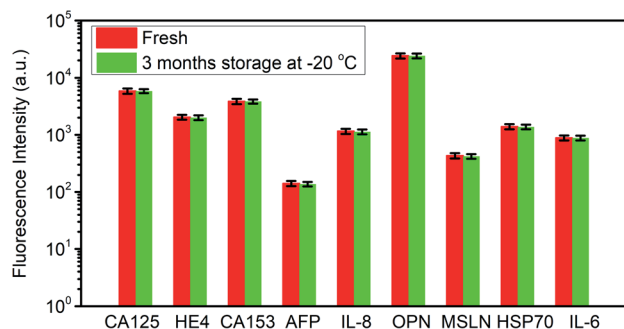

Fig. 5 The stability of the detection chip after 3 month storage at  $-20\text{ }^{\circ}\text{C}$ .

the data obtained 3 months ago, as shown in Fig. 5. The fluorescence intensity variation is less than 5%, which indicated an excellent stability of the proposed detection chip.

### 3.4 Real sample detection and analysis

We used the well-developed microfluidic chip to detect the biomarkers in the clinical serum samples, which included 18 ovarian cancer patients and 4 healthy persons. All the 9 biomarkers in 22 samples were conducted on one chip. Their detected concentrations are derived from the quantitative equations, as shown in Fig. 3 and 6. All the 9 biomarkers presented a much higher expression level in most patient sera than those in healthy sera, particularly HE4, OPN, MSLN, Hsp70, and CA153. The level of OPN, MSLN and Hsp70 appeared to be very high even at an early stage of the ovarian tumor, while HE4 and CA153 presented a relatively high expression level. The level of CA125 was not high in some patients' sera, particularly in the early stage, which indicated its low diagnostic sensitivity as a biomarker in the ovarian cancer early detection. The inflammatory factors, IL-6 and IL-8, were produced by numerous hemopoietic and

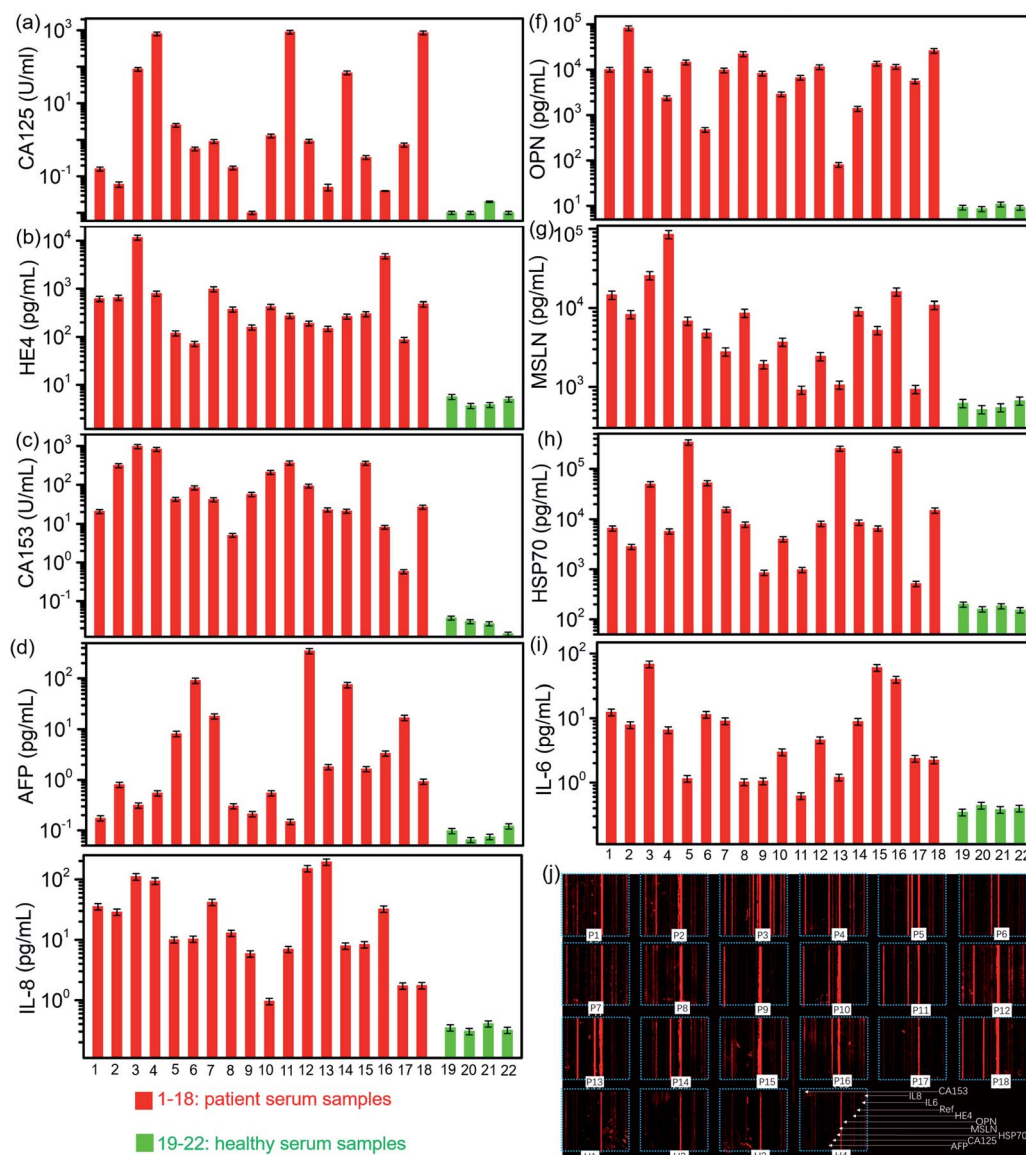

Fig. 6 Detected concentrations of biomarkers in ovarian cancer patients and healthy persons: (a) CA125, (b) HE4, (c) CA153, (d) OPN, (e) IL-8, (f) OPN, (g) MSLN, (h) Hsp70, and (i) IL-6. (j) Fluorescence image of the detected samples.



Table 1 Main detection performance in representative methods

| Detection method                       | Biomarkers      | Detection limit                                 | Detection time | Linear region  | Ref.      |
|--|-----------------|---|----------------|--|-----------|
| Electrochemical impedance spectroscopy | CA125           | 0.923 ng $\mu\text{L}^{-1}$                     | ~20 min        | 0.92 pg $\mu\text{L}^{-1}$ to 15.2 ng $\mu\text{L}^{-1}$                               | 27        |
| Optical nanosensor                     | HE4             | 1 nM  | ~60 min        | NA   | 28        |
| Microfluidic chip electrophoresis      | CA125, CEA, AFP | 0.1–0.2 pg $\text{mL}^{-1}$                     | ~80 min        | 0.01–30 ng $\text{mL}^{-1}$  | 33        |
| Microfluidic chip RCA                  | IL-8            | 0.84 pM   | ~3 h           | 7.5–120 pg $\text{mL}^{-1}$  | 34        |
| Electrochemiluminescence immunosensor  | AFP             | 10 fg $\text{mL}^{-1}$                          | ~1 h           | 0.1 pg $\text{mL}^{-1}$ to 200 ng $\text{mL}^{-1}$                                     | 35        |
| Our work                               | 9 biomarkers    | 1 pg $\text{mL}^{-1}$ , 0.01 U $\text{mL}^{-1}$ | ~30 min        | 1–10 <sup>3</sup> pg $\text{mL}^{-1}$ (HE4), 0.1–100 U $\text{mL}^{-1}$ (CA125, CA153) | This work |

nonhemopoietic cells, which regulated and mediated inflammation, hemopoiesis, and immunity. Previous investigation found that the ovarian cell lines and primary ovarian cancer cell cultures seem to produce tumor-promoting IL-6 and IL-8. Serum detection indicates that both have higher secretion levels in ovarian cancer patients than those in healthy persons, as shown in Fig. 6a–i, in which the concentrations of biomarkers are derived from the fluorescence image shown in Fig. 6j. As a result, the combined screening of these biomarkers was probably an efficient way to conduct the early diagnosis of ovarian cancer. The detection chip demonstrated a low detection limit, fast detection time, large linear regime and capability to conduct multiple biomarker detection. Its major performance is listed together with a few representative detection methods in Table 1.

In order to further explore the screening efficiency of the proposed biomarker panel, the tested clinic samples were sorted using the Hierarchical Clustering method based on the 9-marker panel and the traditional 2-marker panel (CA125 and HE4). It initialized each sample in the dataset as a cluster, found the nearest two clusters, merged them, and

repeated the process until the preset number of clusters. For dataset covering a few orders of magnitude, it is usually standardized in a log scale, as used in the following clustering analysis. The clinical diagnosis results are provided in Table 2. The clustermap in Fig. 7 presents that 4 healthy samples are sorted out of patients' samples, and the patients' samples are categorized into 3 subgroups based on the 9-marker panel. The first group (P3, P4, P11, and P18) consisted of all the samples from the high-grade serous ovarian carcinoma patients, which demonstrated a bad prognosis. The second group (P5, P6, P7, P12, P14, P17 except P12) consisted of all the samples from the benign patients, including endometriosis cyst, mucinous cystadenoma, ovarian fibrothecoma, tuberculosis of pelvic and abdominal cavity, which demonstrated a good prognosis. In addition, the third group (P1, P2, P8, P9, P15, and P16) consisted of samples from both benign and borderline tumor patients, including borderline seromucinous cystadenoma, borderline myxoma, endometrioid adenofibroma, serous cystadenoma, and ovarian endometriosis cyst, whose prognosis was between groups 1 and 2. Among the third group, P10 was diagnosed as the high-grade serous ovarian carcinoma by the comprehensive judgment on the symptom, ultrasound and nuclear magnetic resonance image, but the proposed chip did not detect high levels of CA125. P13 was clustered out of all the third groups, but the clinical diagnosis indicated the type of fibrothecoma. The analysis results showed that only two patients out of 22 persons were not consistent with the clinical diagnosis, which indicated a success prediction rate of ~91%. However, the clustermap based on only CA125 and HE4 could not clearly recognize different subgroups, even though the healthy group were sorted correctly. The analysis results indicated that the proposed biomarker panel was promising in the early detection of ovarian cancers.

Table 2 Clinical diagnosis results of patients

| Sample source #       | Clinical diagnosis  |
|-----------------------|---|
| P3, P4, P10, P11, P18 | High-grade serous ovarian carcinoma   |
| P1                    | Endometriosis cyst with serous cystadenoma  |
| P2                    | Leiomyosarcoma  |
| P5                    | Borderline seromucinous cystadenoma   |
| P6                    | Borderline myxoma is not enough for the diagnosis of mucinous adenocarcinoma, but the growth is active and the risk of recurrence is high |
| P7, P12               | Endometrioid adenofibroma   |
| P8                    | Mucinous cystadenoma  |
| P9, P13, P16          | Fibrothecoma  |
| P14                   | Serous cystadenoma  |
| P15                   | No tumor visible, pelvic and abdominal tuberculosis   |
| P17                   | Ovarian endometriosis cyst  |

## 4. Discussions and conclusions

In this study, the proposed microfluidic platform presented advantages of high-throughput, rapid, and sensitive characteristics to detect the multiple biomarkers in tens of samples. The



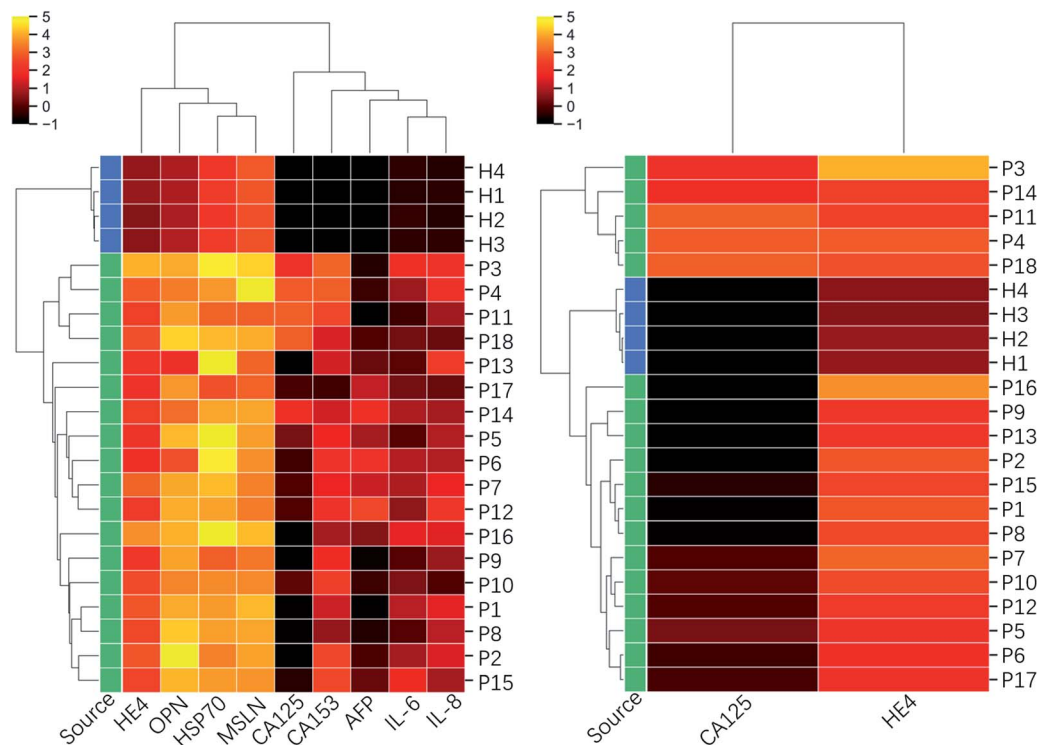

Fig. 7 Clustering heatmap based on the inflammatory factors integrated 9-biomarker panel and CA125–HE4 biomarker panel. The dataset used for the clustering is in log scale.

platform provided a valuable tool for the detection of biomarkers in the early stage of ovarian tumor because of its high detection sensitivity. The tests of clinical samples demonstrated that the ovarian cancer serum samples not only had higher level of conventional CA125 and HE4 markers, but also OPN, MSLN, Hsp70, CA153, and inflammatory factors IL6 and IL8 compared to the healthy persons. Based on this integrative biomarker panel, the patients in different cancer subgroups were recognized clearly by the Hierarchical Clustering, which is a traditional sorting method. The presence of biomarkers in high levels at an early stage may be a good option to be combined with CA125 to realize the early diagnosis of ovarian cancer. However, to improve the diagnostic sensitivity and specificity of ovarian cancers, more clinical samples in different subtypes are needed because the collected samples in this study are limited and not enough. In summary, the proposed study offers a high-performance detection platform, which is universal for the detection of protein biomarkers, and a promising multi-marker panel for the early diagnosis of ovarian cancer.

## Author contributions

Yu Wu: investigation, validation, formal analysis, project administration resources, writing-original draft; Chunhua Wang: methodology, validation; Chao Wang: methodology, software; Pan Wang: investigation; Yu Zhang: conceptualization, methodology; Lin Han: data curation, supervision, funding acquisition, writing – review & editing.

## Conflicts of interest

All of the authors declare no conflicts of interest in this work.

## Acknowledgements

This work was supported by the National Key R&D Plan of China (Grant No. 2017YFB0405400), the Major Innovation Projects in Shandong Province (Grant No. 2018YFJH0503), the Natural Science Foundation for Distinguished Young Scientist of Shandong Province (Grant No. JQ201814), the Natural Science Foundation for Young Scientists of China (Grant No. 61701282), the Shandong University Multidisciplinary Research and Innovation Team of Young Scholars, and the Collaborative Innovation Center of Technology and Equipment for Biological Diagnosis and Therapy in Universities of Shandong.

## References

- 1 A. M. Oza, A. D. Cook, J. Pfisterer, A. Embleton, J. A. Ledermann, E. Pujade-Lauraine, G. Kristensen, M. S. Carey, P. Beale, A. Cervantes, T.-W. Park-Simon, G. Rustin, F. Joly, M. R. Mirza, M. Plante, M. Quinn, A. Poveda, G. C. Jayson, D. Stark, A. M. Swart, L. Farrelly, R. Kaplan, M. K. B. Parmar and T. J. Perren, Standard chemotherapy with or without bevacizumab for women with newly diagnosed ovarian cancer (ICON7): overall survival results of a phase 3 randomised trial, *Lancet Oncol.*, 2015, **16**(8), 928–936.





- 2 K. Pepin, M. del Carmen, A. Brown and D. S. Dizon, CA125 and epithelial ovarian cancer: role in screening, diagnosis and surveillance, *Am. J. Hematol. Oncol.*, 2014, **10**(6), 22.
- 3 R. G. Moore, E. K. Hill, T. Horan, N. Yano, K. K. Kim, S. MacLaughlan, G. Lambert-Messerlian, Y. T. D. Tseng, J. F. Padbury, M. C. Miller, T. S. Lange and R. K. Singh, HE4 (WFDC2) gene overexpression promotes ovarian tumor growth, *Sci. Rep.*, 2014, **4**, 3574.
- 4 I. Hellström, J. Raycraft, M. Hayden-Ledbetter, J. A. Ledbetter, M. Schummer, M. McIntosh, C. Drescher, N. Urban and K. E. Hellström, The HE4 (WFDC2) protein is a biomarker for ovarian carcinoma, *Cancer Res.*, 2003, **63**, 3695–3700.
- 5 M. A. Karlsen, N. Sandhu, C. Høgdall, I. J. Christensen, L. Nedergaard, L. Lundvall, S. A. Engelholm, A. T. Pedersen, D. Hartwell, M. Lydolph, I. A. Laursen and E. V. S. Høgdall, Evaluation of HE4, CA125, risk of ovarian malignancy algorithm (ROMA) and risk of malignancy index (RMI) as diagnostic tools of epithelial ovarian cancer in patients with a pelvic mass, *Gynecol. Oncol.*, 2012, **127**, 379–383.
- 6 C. S. Clair, J. Ducie, Q. Zhou, F. Dao, N. Kauff, D. Spriggs, M. Fleisher, A. Iasonos and D. Levine, Uterine washing biomarkers as a novel screening tool for high-grade serous carcinoma, *Gynecol. Oncol.*, 2013, **130**, e71.
- 7 V. O. Shender, M. S. Pavlyukov, R. H. Ziganshin, G. P. Arapidi, S. I. Kovalchuk, N. A. Anikanov, I. A. Altukhov, D. G. Alexeev, I. O. Butenko, A. L. Shavarda, E. B. Khomyakova, E. Evtushenko, L. A. Ashrafyan, I. B. Antonova, I. N. Kuznetsov, A. Y. Gorbachev, M. I. Shakhparonov and V. M. Govorun, Proteome-metabolome profiling of ovarian cancer ascites reveals novel components involved in intercellular communication, *Mol. Cell. Proteomics*, 2014, **13**, 3558–3571.
- 8 E. Bandiera, L. Zanotti, A. S. Fabricio, E. Bucca, E. Squarcina, C. Romani, *et al.*, Cancer antigen 125, human epididymis 4, kallikrein 6, osteopontin and soluble mesothelin-related peptide immunocomplexed with immunoglobulin M in epithelial ovarian cancer diagnosis, *Clin. Chem. Lab. Med.*, 2013, **51**, 1815–1824.
- 9 H. Sun, J. X. Shi, H. F. Zhang, M. T. Xing, P. Li, L. P. Dai, *et al.*, Serum autoantibodies against a panel of 15 tumor-associated antigens in the detection of ovarian cancer, *Tumor Biol.*, 2017, **39**, 1010428317699132.
- 10 M. Ibrahim, A. Bahaa, A. Ibrahim, A. A. E. Hakem, A. A.-E. Noor and U. E. Tohamy, Evaluation of serum mesothelin in malignant and ovarian benign ovarian masses, *Arch. Gynecol. Obstet.*, 2014, **290**(1), 107–113.
- 11 X. X. Liu, H. Ye, P. Wang, L. X. Li, Y. Zhang and J. Y. Zhang, Proteomic-based identification of HSP70 as a tumor-associated antigen in ovarian cancer, *Oncol. Rep.*, 2017, **37**, 2771–2778.
- 12 K. S. Anderson, D. W. Cramer, S. Sibani, G. Wallstrom, J. Wong, J. Park, *et al.*, Autoantibody signature for the serologic detection of ovarian cancer, *J. Proteome Res.*, 2015, **14**, 578–586.
- 13 A. J. A. Lambeck, A. P. G. Crijns, N. Leffers, W. J. Sluiter, K. A. ten Hoor, M. Braid, A. G. J. vander Zee, T. Daemen, H. W. Nijman and W. M. Kast, Serum cytokine profiling as a diagnostic and prognostic tool in ovarian cancer: a potential role for interleukin 7, *Clin. Cancer Res.*, 2007, **13**(8), 2385–2391.
- 14 M. P. Jammal, A. Martins-Filho, T. P. Silveira, E. F. C. Murta and R. S. Nomelini, Cytokines and prognostic factors in epithelial ovarian cancer, *Clin. Med. Insights: Oncol.*, 2016, **10**, 71–76.
- 15 J. P. Tsai, H. W. Chen, M. L. Cheng, *et al.*, Analysis of host versus tumor interaction in cancer patients: opposing role of transforming growth factor-h1 and interleukin-6 in the development of in situ tumor immunity, *Immunobiology*, 2005, **210**, 661–671.
- 16 G. Mor, I. Visintin, Y. Lai, H. Zhao, P. Schwartz, T. Rutherford, L. Yue, P. Bray-Ward and D. C. Ward, Serum protein markers for early cancer detection of ovarian cancer, *Proc. Natl. Acad. Sci. U. S. A.*, 2005, **102**(21), 7677–7682.
- 17 R. Rosen, L. Wang, J. N. Atkinson, Y. Yu, K. H. Lu, E. P. Diamandis, I. Hellstrom, S. C. Mok, J. Liu and R. C. Bast Jr, potential markers that complement expression of CA125 in epithelial ovarian cancer, *Gynecol. Oncol.*, 2005, **99**, 267–277.
- 18 B. M. Nolen and A. E. Lokshin, Multianalyte assay systems in the differential diagnosis of ovarian cancer, *Expert Opin. Med. Diagn.*, 2012, **6**(2), 131–138.
- 19 N. Scholler, M. Crawford, A. Sato, C. W. Drescher, K. C. O'Briant, N. Kiviat, G. L. Anderson and N. Urban, Bead-based ELISA for validation of ovarian cancer early detection markers, *Clin. Cancer Res.*, 2006, **12**, 2117–2124.
- 20 R. I. Olivier, M. A. Lubsen-Brandtsma, S. Verhoef and M. van Beurden, CA125 and transvaginal ultrasound monitoring in high-risk women cannot prevent the diagnosis of advanced ovarian cancer, *Gynecol. Oncol.*, 2006, **100**(1), 20–26.
- 21 R. Eftimie and E. Hassanein, Improving cancer detection through combinations of cancer and immune biomarkers: a modeling approach, *J. Transl. Med.*, 2018, **16**, 73–88.
- 22 Y. Fu, N. Wang, A. Yang, H. K. Law, L. Li and F. Yan, Highly Sensitive Detection of Protein Biomarkers with Organic Electrochemical Transistors, *Adv. Mater.*, 2017, **29**, 1703787.
- 23 M. Shiota, M. Naya, T. Yamamoto, T. Hishiki, T. Tani, H. Takahashi, A. Kubo, D. Koike, M. Itoh, M. Ohmura, Y. Kabe, Y. Sugiura, N. Hiraoka, T. Morikawa, K. Takubo, K. Suina, H. Nagashima, O. Sampetean, O. Nagano, H. Saya, S. Yamazoe, H. Watanabe and M. Suematsu, Gold-nanofeve surface-enhanced Raman spectroscopy visualizes hypotaurine as a robust anti-oxidant consumed in cancer survival, *Nat. Commun.*, 2018, **9**, 1561.
- 24 N. Bellassai, R. D'Agata, V. Jungbluth and G. Spoto, Surface Plasmon Resonance for Biomarker Detection: Advances in Non-invasive Cancer Diagnosis, *Front. Chem.*, 2019, **7**, 570.
- 25 N. Bellassai, R. D'Agata, V. Jungbluth and G. Spoto, Surface Plasmon Resonance for Biomarker Detection: Advances in Non-invasive Cancer Diagnosis, *Front. Chem.*, 2019, **7**, 570.



- 26 S. Chen, R. Yuan, Y. Chai, L. Min, W. Li and Y. Xu, Electrochemical sensing platform based on tris(2,2'-bipyridyl)cobalt(III) and multiwall carbon nanotubes-Nafion composite for immunoassay of carcinoma antigen-125, *Electrochim. Acta*, 2009, **54**(28), 7242–7247.
- 27 A. Gazze, R. Ademefun, R. Steven Conlan and S. Rodrigues Teixeira, Electrochemical impedance spectroscopy enabled CA125 detection; toward early ovarian cancer diagnosis using graphene biosensors, *J. Interdiscip. Nanomed.*, 2018, **3**(2), 82–88.
- 28 D. J. Kim, I. Y. Sohn, J. H. Jung, O. J. Yoon, N. E. Lee and J. S. Park, Reduced graphene oxide field-effect transistor for label-free femtomolar protein detection, *Biosens. Bioelectron.*, 2013, **41**, 621–626.
- 29 A. Tarasov, M.-Y. Tsai, E. M. Flynn, C. A. Joiner, R. C. Taylor and E. M. Vogel, Gold-coated graphene field-effect transistors for quantitative analysis of protein-antibody interactions, *2D Materials*, 2015, **2**, 044008.
- 30 R. M. Williams, C. Lee, T. V. Galassi, J. D. Harvey, R. Leicher, M. Sirenko, M. A. Dorso, J. Shah, N. Olvera, F. Dao, D. A. Levine and D. A. Heller, Noninvasive ovarian cancer biomarker detection via an optical nanosensor implant, *Sci. Adv.*, 2018, **4**, eaaq1090.
- 31 Z. Liao, J. Wang, P. Zhang, Y. Zhang, Y. Miao, S. Gao, Y. Deng and L. Geng, Recent advances in microfluidic chip integrated electronic biosensors for multiplexed detection, *Biosens. Bioelectron.*, 2018, **121**, 272–280.
- 32 M. Li, J. W. Kang, S. Sukumar, R. R. Dasari and I. Barman, Multiplexed detection of serological cancer markers with plasmon-enhanced Raman spectro-immunoassay, *Chem. Sci.*, 2015, **6**, 3906–3914.
- 33 L. Xie, Y. Cao, F. Hu, T. Li, Q. Wang and N. Gan, Microfluidic chip electrophoresis for simultaneous fluorometric aptasensing of alpha-fetoprotein, carbohydrate antigen CA125 and carcinoembryonic antigen by applying a catalytic hairpin assembly, *Microchim. Acta*, 2019, **186**, 547–556.
- 34 W. Zhang, Z. He, L. Yi, S. Mao, H. Li and J. Lin, A dual-functional microfluidic chip for on-line detection of interleukin-8 based on rolling circle amplification, *Biosens. Bioelectron.*, 2018, **102**, 652–660.
- 35 X. Zhang, W. Guo, Z. Wang, H. Ke, W. Zhao, A. Zhang, C. Huang and N. Jia, A sandwich electrochemiluminescence immunosensor for highly sensitive detection of alpha fetal protein based on MoS<sub>2</sub>-PEI-Au nanocomposites and Au@BSA core/shell nanoparticles, *Sens. Actuators, B*, 2017, **253**, 470–477.

