

## CORRECTION

[View Article Online](#)  
[View Journal](#) | [View Issue](#)



Cite this: *J. Mater. Chem. B*, 2020, **8**, 8476

## Correction: Chondroitin sulfate-polydopamine modified polyethylene terephthalate with extracellular matrix-mimetic immunoregulatory functions for osseointegration

Ya-Min Li,<sup>a</sup> Jing-Yao Wu,<sup>b</sup> Jia Jiang,<sup>a</sup> Shi-Kui Dong,<sup>a</sup> Yun-Su Chen,<sup>c</sup> Hong-Yan He,<sup>\*b</sup> Chang-Sheng Liu<sup>\*b</sup> and Jin-Zhong Zhao<sup>\*a</sup>

DOI: 10.1039/d0tb90152k

[rsc.li/materials-b](https://rsc.li/materials-b)

Correction for 'Chondroitin sulfate-polydopamine modified polyethylene terephthalate with extracellular matrix-mimetic immunoregulatory functions for osseointegration' by Ya-Min Li *et al.*, *J. Mater. Chem. B*, 2019, **7**, 7756–7770, DOI: 10.1039/C9TB01984G.

The authors would like to correct Fig. 8A, specifically the 3D micro-CT image of 1 month C-P-PET group. The corrected image will help readers understand the paper more easily. This correction does not change the results or conclusions of the paper. The authors sincerely apologize for this mistake in the preparation of the article, and apologize for any inconvenience caused. The corrected version of Fig. 8 is provided here.

<sup>a</sup> Department of Sports Medicine, Shanghai Jiaotong University Affiliated Sixth People's Hospital, No. 600 Yishan Road, Shanghai 200233, China.

E-mail: [jzzhao@sjtu.edu.cn](mailto:jzzhao@sjtu.edu.cn); Tel: +86-13917396491

<sup>b</sup> Engineering Research Center for Biomedical Materials of Ministry of Education, East China University of Science and Technology, Shanghai, 200237, China.

E-mail: [hyhe@ecust.edu.cn](mailto:hyhe@ecust.edu.cn), [liucs@ecust.edu.cn](mailto:liucs@ecust.edu.cn)

<sup>c</sup> Department of Joint Surgery, Shanghai Jiaotong University Affiliated Sixth People's Hospital, No. 600 Yishan Road, Shanghai 200233, China



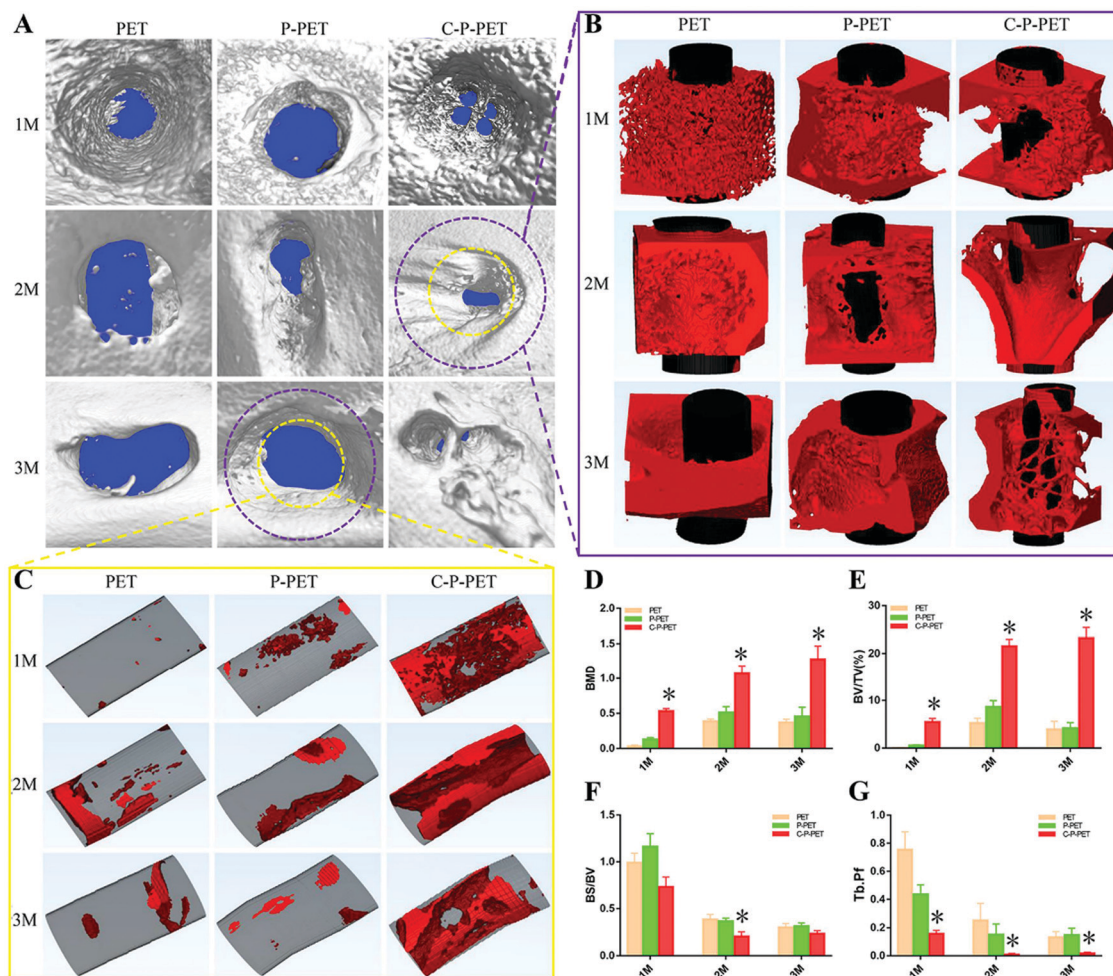

**Fig. 8** Micro-CT images of different samples. (A) Three-dimensional (3D) images of micro-CT. (B) 3D reconstruction of grafts: black and red indicate grafts and new bones, respectively. (C) 2D images of micro-CT: red lines and circles indicate the region of interest. (D–G) Quantitative analysis of micro-CT data: BMD, BV/TV%, BS/BV, and Tb.Pf, respectively. Results are mean  $\pm$  SD; \* $p$  < 0.05 compared to the PET group.

The Royal Society of Chemistry apologises for these errors and any consequent inconvenience to authors and readers.