



Cite this: *RSC Adv.*, 2020, 10, 3625

DOI: 10.1039/d0ra90001j

rsc.li/rsc-advances

Correction: Effect of molybdenum carbide concentration on the Ni/ZrO₂ catalysts for steam-CO₂ bi-reforming of methane

Weizuo Li, Zhongkui Zhao,* Panpan Ren and Guiru Wang

Correction for 'Effect of molybdenum carbide concentration on the Ni/ZrO₂ catalysts for steam-CO₂ bi-reforming of methane' by Weizuo Li *et al.*, *RSC Adv.*, 2015, 5, 100865–100872.

The authors regret that incorrect TEM images were shown in Fig. 7 of the original article. The authors would like to use the following correct TEM images, shown in Fig. 7 below. The authors state that this error has no effect upon the conclusions of the article.

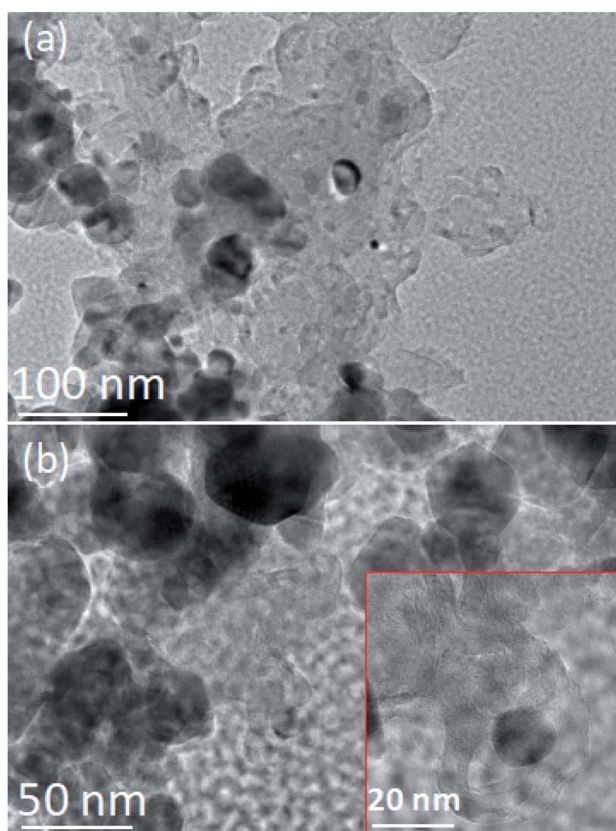

Fig. 7 TEM images of coke on the spent Mo₂C–Ni/ZrO₂ (a) and Ni/ZrO₂ (b) catalysts. Inset in (b) is magnified shell-like carbon.

The Royal Society of Chemistry apologises for these errors and any consequent inconvenience to authors and readers.

State Key Laboratory of Fine Chemicals, Department of Catalysis Chemistry and Engineering, School of Chemical Engineering, Dalian University of Technology, Dalian 116024, P. R. China. E-mail: zkzhao@dlut.edu.cn; Fax: +86-411-84986354

