



Cite this: *Chem. Commun.*, 2020, 56, 11142

Correction: Cu₂O template synthesis of high-performance PtCu alloy yolk–shell cube catalysts for direct methanol fuel cells

Sheng-Hua Ye, Xu-Jun He, Liang-Xin Ding, Zheng-Wei Pan, Ye-Xiang Tong, Mingmei Wu* and Gao-Ren Li*

DOI: 10.1039/d0cc90367a

Correction for 'Cu₂O template synthesis of high-performance PtCu alloy yolk–shell cube catalysts for direct methanol fuel cells' by Sheng-Hua Ye *et al.*, *Chem. Commun.*, 2014, **50**, 12337–12340, DOI: 10.1039/C4CC04108A.

rsc.li/chemcomm

The authors regret that Fig. 3b in the paper and Fig. S1b in the ESI of the published article were incorrect. The corrected version of Fig. 3 is shown below, while a revised ESI file containing the correct version of Fig. S1 is now available online. The other experiments in this paper were not affected by this issue. In addition, the data analysis and conclusions in this paper are not affected by these unintentional errors. The text on p. 12338 under eqn (5): “SEM and TEM images of PtCu alloy yolk–shell cubes are shown in Fig. 3a and b” should be corrected to: “SEM images of PtCu alloy yolk–shell cubes are shown in Fig. 3a and b”.

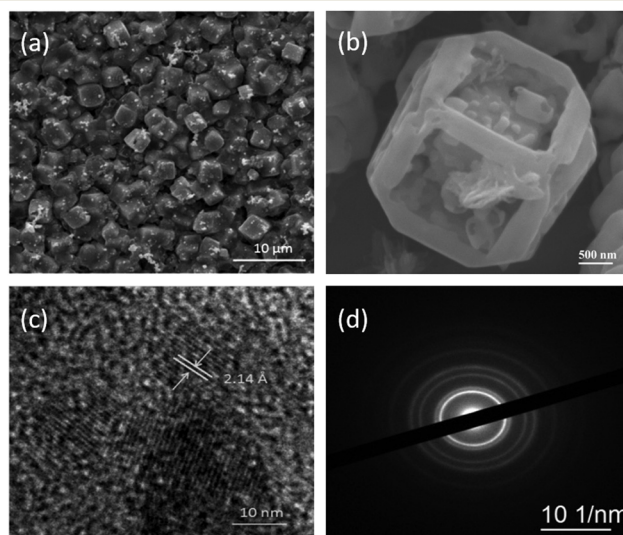

Fig. 3 (a) SEM image of PtCu alloy yolk–shell cubes; (b) SEM image of a broken PtCu alloy yolk–shell cube; (c) HRTEM image and (d) SAED pattern of PtCu alloy yolk–shell cubes that are fabricated from Cu₂O yolk–shell cubes.

The Royal Society of Chemistry apologises for these errors and any consequent inconvenience to authors and readers.

MOE Laboratory of Bioinorganic and Synthetic Chemistry/KLGHEI of Environment and Energy Chemistry/School of Chemistry and Chemical Engineering, Sun Yat-sen University, Guangzhou 510275, China. E-mail: ligaoren@mail.sysu.edu.cn; Fax: +86-20-84112245; Tel: +86-20-84110071

