

## CORRECTION

[View Article Online](#)  
[View Journal](#) | [View Issue](#)



Cite this: *Anal. Methods*, 2020, 12, 4097

## Correction: The sensitive detection of single-cell secreted lactic acid for glycolytic inhibitor screening with a microdroplet biosensor

Xuyue Chen,<sup>a</sup> Rui Shen,<sup>a</sup> Sidi Liu,<sup>a</sup> Xiang Xiao,<sup>a</sup> Jun Yan,<sup>a</sup> Yiqiu Zhang,<sup>a</sup> Zhongyun Jiang,<sup>a</sup> Baoqing Nie<sup>b</sup> and Jian Liu<sup>\*a</sup>

DOI: 10.1039/d0ay90105a

[rsc.li/methods](https://rsc.li/methods)

Correction for 'The sensitive detection of single-cell secreted lactic acid for glycolytic inhibitor screening with a microdroplet biosensor' by Xuyue Chen *et al.*, *Anal. Methods*, 2020, 12, 3250–3259, DOI: 10.1039/D0AY00633E.

Fig. S5 and S7 in the ESI for this article contained images that were mistakenly duplicated from Fig. 3. The corrected versions of Fig. S5 and S7 are shown below. Fig. 3 is correct in its current form. These changes do not impact on the results or conclusions of the article.

<sup>a</sup>Institute of Functional Nano and Soft Materials (FUNSOM), Jiangsu Key Laboratory for Carbon-Based Functional Materials and Devices, Soochow University, Suzhou, Jiangsu Province, 215123, China. E-mail: [jliu@suda.edu.cn](mailto:jliu@suda.edu.cn)

<sup>b</sup>School of Electronic and Information Engineering, Soochow University, Suzhou, Jiangsu Province, 215006, China



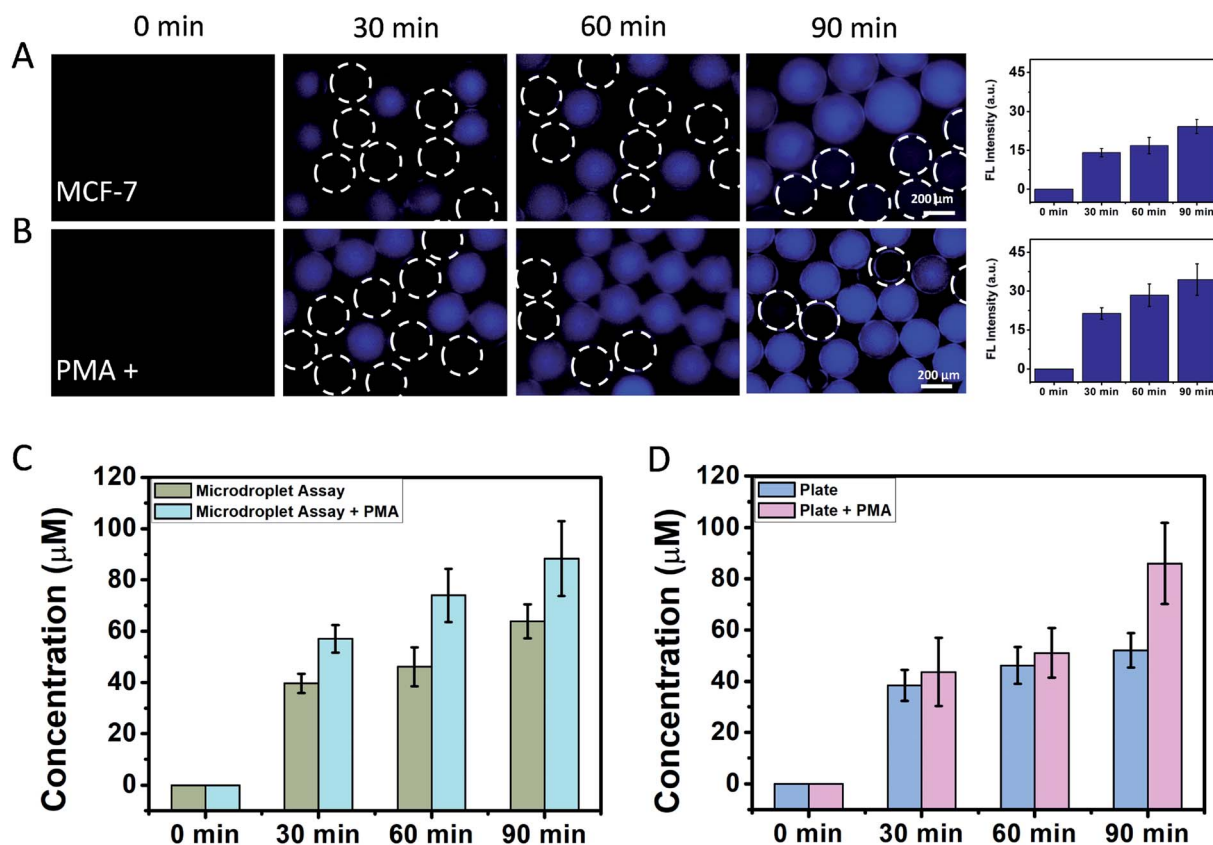

Fig. S5 Fluorescent measurement of droplets encapsulating single MCF-7 cells at the time points of 0, 30, 60 and 90 min. (A and B) Fluorescent images and intensity analysis of MCF-7 cells without or with PMA stimulation. Ex/Em: 360 nm/490 nm. The white circles: the empty microdroplets. Scale bar: 200  $\mu\text{m}$ . Error bar: standard deviation from different cubes ( $n = 3$ ). (C) Lactic acid secretion of a single MCF-7 cell using the droplet assay. Error bar: standard deviation from different cubes ( $n = 3$ ). (D) The averaged lactic acid concentrations secreted by MCF-7 divided by the cell numbers in the microplate ( $2.4 \times 10^5$  cells per well) using the commercial kit. Error bar: standard deviation from different experiments ( $n = 3$ ).



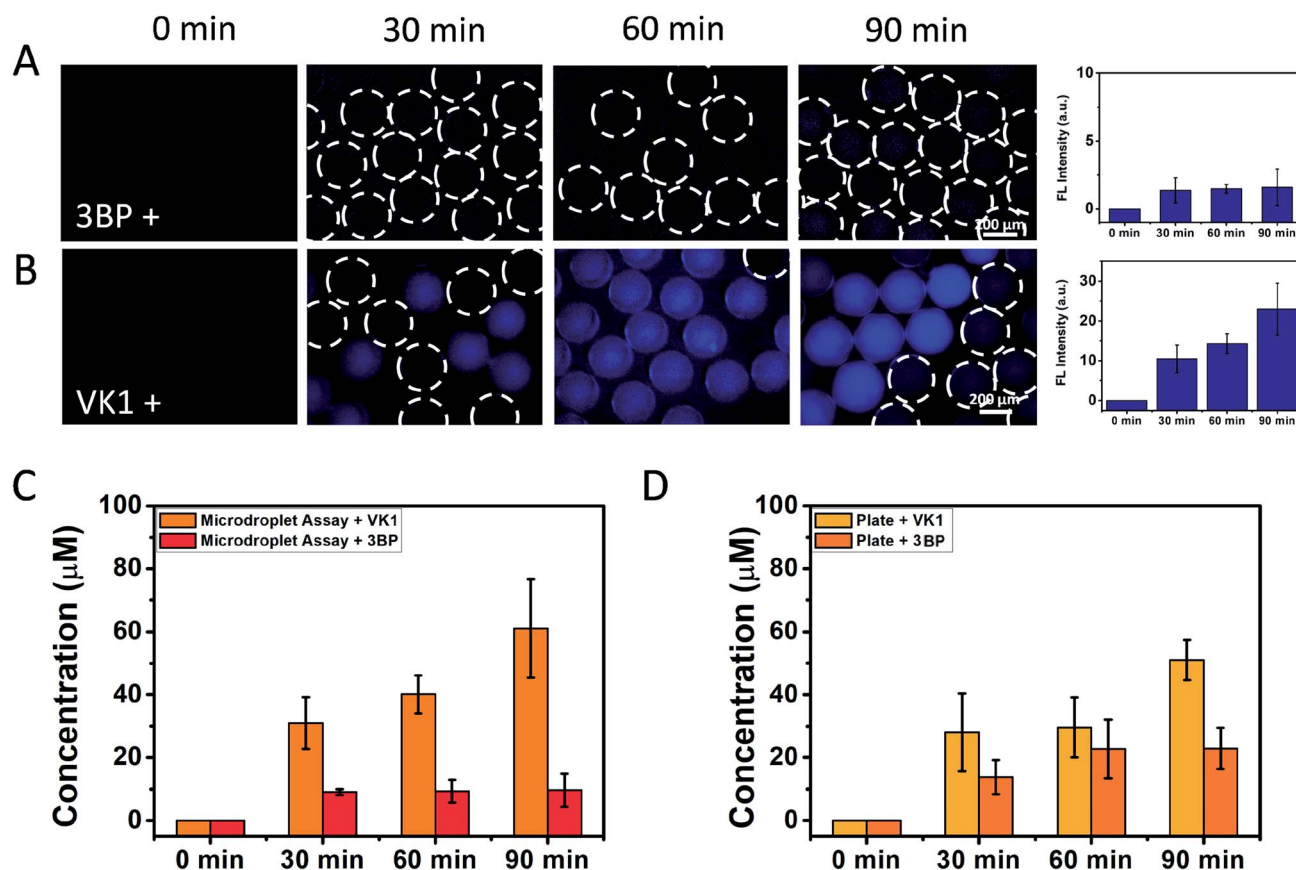

Fig. S7 Fluorescent measurement of droplets encapsulating single MCF-7 cells at the different time points for glycolytic inhibitor screening. (A and B) Fluorescent images and intensity analysis of MCF-7 cells with incubation of 3BP and VK<sub>1</sub>. Ex/Em: 360 nm/490 nm. The white circles: the microdroplets with fluorescence below the threshold, either cellular LA secretion inhibited or no cell encapsulation. Scale bar: 200 μm. Error bar: standard deviation from different cubes ( $n = 3$ ). (C) Lactic acid secretion of a single MCF-7 cell inhibited by 3BP and VK<sub>1</sub> using the droplet assay. Error bar: standard deviation from different cubes ( $n = 3$ ). (D) The averaged lactic acid concentrations secreted by MCF-7 divided by the cell numbers in the microplate ( $2.4 \times 10^5$  cells per well) using the commercial kit, under the inhibition of inhibited by 3BP and VK<sub>1</sub>. Error bar: standard deviation from different experiments ( $n = 3$ ).

The Royal Society of Chemistry apologises for these errors and any consequent inconvenience to authors and readers.

