RSC Advances

CORRECTION

View Article Online
View Journal | View Issue

Open Access Article. Published on 12 December 2019. Downloaded on 12/4/2025 2:57:23 PM.
This article is licensed under a Creative Commons Attribution 3.0 Unported Licence.

Check for updates

Cite this: *RSC Adv.*, 2019, **9**, 40975

DOI: 10.1039/c9ra90091h

www.rsc.org/advances

Correction: Efficient removal of cobalt from aqueous solution using β-cyclodextrin modified graphene oxide

Wencheng Song,[ab] Jun Hu,[b] Ying Zhao,[b] Dadong Shao*[b] and Jiaxing Li[b]

Correction for 'Efficient removal of cobalt from aqueous solution using β-cyclodextrin modified graphene oxide' by Wencheng Song *et al.*, *RSC Adv.*, 2013, **3**, 9514–9521.

The authors regret that Fig. 1 and 3 were incorrect in the original article. The SEM images of both GO and β-CD, and the Raman spectra of both, were confused with other samples. The correct versions of Fig. 1 and 3 are presented below.

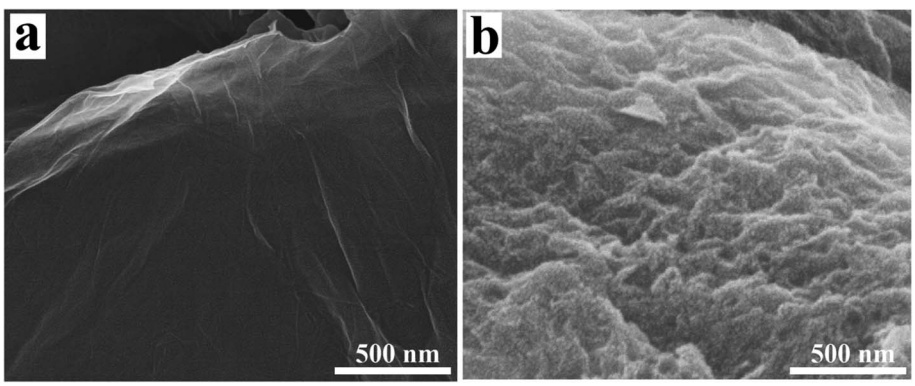

Fig. 1 SEM images of (a) GO and (b) β-CD-GO.

[a]*School of Nuclear Science and Technology, University Science and Technology of China, 230026 Hefei, P. R. China*
[b]*Key Laboratory of Novel Thin Film Solar Cells, Institute of Plasma Physics, Chinese Academy of Sciences, P.O. Box 1126, 230031 Hefei, P. R. China. E-mail: shaodadong@126.com; Fax: +86-551-5591310; Tel: +86-551-5592788*

Open Access Article. Published on 12 December 2019. Downloaded on 12/4/2025 2:57:23 PM.
This article is licensed under a Creative Commons Attribution 3.0 Unported Licence.

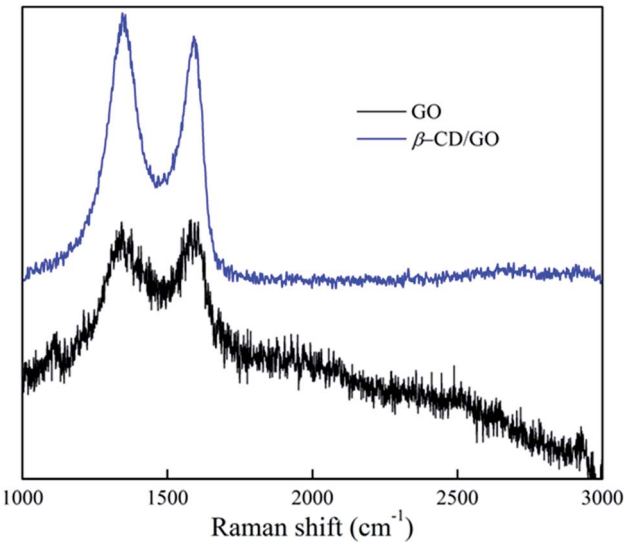

Fig. 3 Raman spectra of GO and β-CD-GO.

The Royal Society of Chemistry apologises for these errors and any consequent inconvenience to authors and readers.

 This journal is © The Royal Society of Chemistry 2019