Biomaterials Science

CORRECTION

View Article Online
View Journal | View Issue

Open Access Article. Published on 24 July 2019. Downloaded on 11/2/2025 3:33:45 PM.
This article is licensed under a Creative Commons Attribution 3.0 Unported Licence.

Check for updates

Cite this: *Biomater. Sci.*, 2019, **7**, 3926

DOI: 10.1039/c9bm90039j

rsc.li/biomaterials-science

Correction: The role of *Sox9* in collagen hydrogel-mediated chondrogenic differentiation of adult mesenchymal stem cells (MSCs)

Xianfang Jiang, †[a] Xianyuan Huang,†[b] Tongmeng Jiang, †[b,c] Li Zheng, *[b,d,e] Jinmin Zhao [b,d,e] and Xingdong Zhang[f]

Correction for 'The role of *Sox9* in collagen hydrogel-mediated chondrogenic differentiation of adult mesenchymal stem cells (MSCs)' by Xianfang Jiang, *et al.*, *Biomater. Sci.*, 2018, **6**, 1556–1568.

Fig. 4a in the original manuscript is incorrect. The correct figure is shown below.

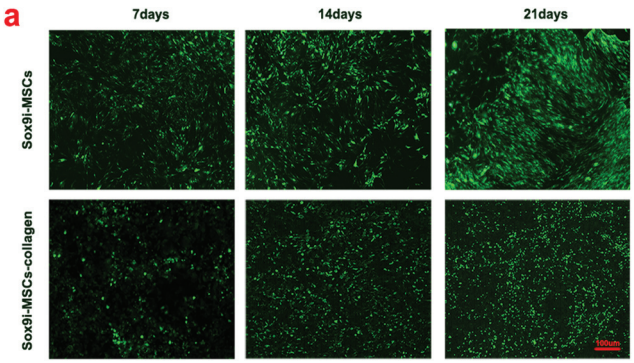

Fig. 4 Effect of *Sox9* silencing on BMSC proliferation. a: The positive green lights showed that infected MSCs proliferated well on the dish when cultured in the monolayer (*Sox9i*–MSCs) or encapsuled in collagen (*Sox9i*–MSCs–collagen). Cells in all the groups proliferated over time.

The Royal Society of Chemistry apologises for these errors and any consequent inconvenience to authors and readers.

[a]*The College of Stomatology, Guangxi Medical University, Nanning, 530021, China*
[b]*Guangxi Engineering Center in Biomedical Material for Tissue and Organ Regeneration, The First Affiliated Hospital of Guangxi Medical University, Nanning, 530021, China. E-mail: zhengli224@163.com; Fax: +86-07715350975; Tel: +86-07715358132*
[c]*Department of Orthopaedics Trauma and Hand Surgery, The First Affiliated Hospital of Guangxi Medical University, Nanning, 530021, China*
[d]*Guangxi Collaborative Innovation Center for Biomedicine, The First Affiliated Hospital of Guangxi Medical University, Nanning, China*
[e]*Guangxi Key Laboratory of Regenerative Medicine, The First Affiliated Hospital of Guangxi Medical University, Nanning, China*
[f]*National Engineering Research Center for Biomaterials, Sichuan University, Chengdu, 610064, China*
†These authors are contributed equally to this work.

This journal is © The Royal Society of Chemistry 2019