Journal of
Materials Chemistry C

CORRECTION

View Article Online
View Journal | View Issue

Open Access Article. Published on 08 April 2016. Downloaded on 7/19/2025 1:49:18 PM.
This article is licensed under a Creative Commons Attribution 3.0 Unported Licence.

Cite this: *J. Mater. Chem. C*, 2016, 4, 3662

DOI: 10.1039/c6tc90068b

www.rsc.org/MaterialsC

Correction: Phenothiazine-based dyes for efficient dye-sensitized solar cells

Zu-Sheng Huang,[a] Herbert Meier*[ab] and Derong Cao*[a]

Correction for 'Phenothiazine-based dyes for efficient dye-sensitized solar cells' by Zu-Sheng Huang *et al.*, *J. Mater. Chem. C*, 2016, **4**, 2404–2426.

Table 11 was omitted from the final version of this article PDF and appears below:

Table 11 Improvement of the photovoltaic parameters of 10*H*-phenothiazine dyes by the addition of 10 mM CDCA (upper rows)[1]

No.	Compound	J_{sc} (mA cm^{-2})	V_{oc} (V)	FF	PCE (%)
85 (D′D–π–π–A)	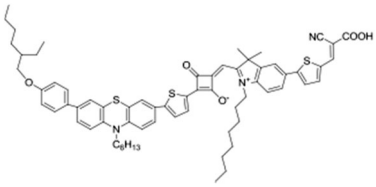	6.0 2.9	0.43 0.41	0.73 0.74	1.9 0.9
145 (D′D–π–π–A′)	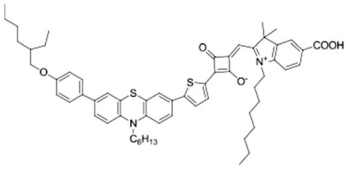	6.0 3.1	0.45 0.41	0.73 0.72	2.0 0.9
146 (D′D–π–π–A′)	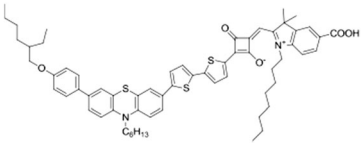	4.9 1.9	0.40 0.40	0.73 0.69	1.4 0.5
147 (D′D–π–π–A′)	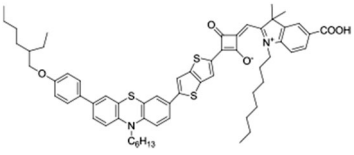	5.6 2.5	0.44 0.41	0.74 0.73	1.8 0.8

The Royal Society of Chemistry apologises for these errors and any consequent inconvenience to authors and readers.

References

1 S. H. Bae, K. D. Seo, W. S. Choi, J. Y. Hong and H. K. Kim, *Dyes Pigm.*, 2015, **113**, 18–26.

[a] *School of Chemistry and Chemical Engineering, State Key Laboratory of Luminescent Materials and Devices, South China University of Technology, Guangzhou 510641, China. E-mail: drcao@scut.edu.cn; Fax: +86 20 87110245; Tel: +86 20 87110245*
[b] *Institute of Organic Chemistry, University of Mainz, Mainz 55099, Germany*

This journal is © The Royal Society of Chemistry 2016