Organic & Biomolecular Chemistry

CORRECTION

View Article Online
View Journal | View Issue

Open Access Article. Published on 14 January 2016. Downloaded on 10/28/2025 3:21:38 AM.
This article is licensed under a Creative Commons Attribution 3.0 Unported Licence.

Cite this: *Org. Biomol. Chem.*, 2016, **14**, 1840

DOI: 10.1039/c6ob90012g

www.rsc.org/obc

Correction: Copper-mediated cyanation of indoles and electron-rich arenes using DMF as a single surrogate

Lianpeng Zhang, Ping Lu* and Yanguang Wang*

Correction for 'Copper-mediated cyanation of indoles and electron-rich arenes using DMF as a single surrogate' by Lianpeng Zhang *et al.*, *Org. Biomol. Chem.*, 2015, **13**, 8322–8329.

The authors regret that Table 3 was given incorrectly. The correct Table 3 is shown below.

Table 3 Copper-mediated cyanation of aryl aldehydes[a]

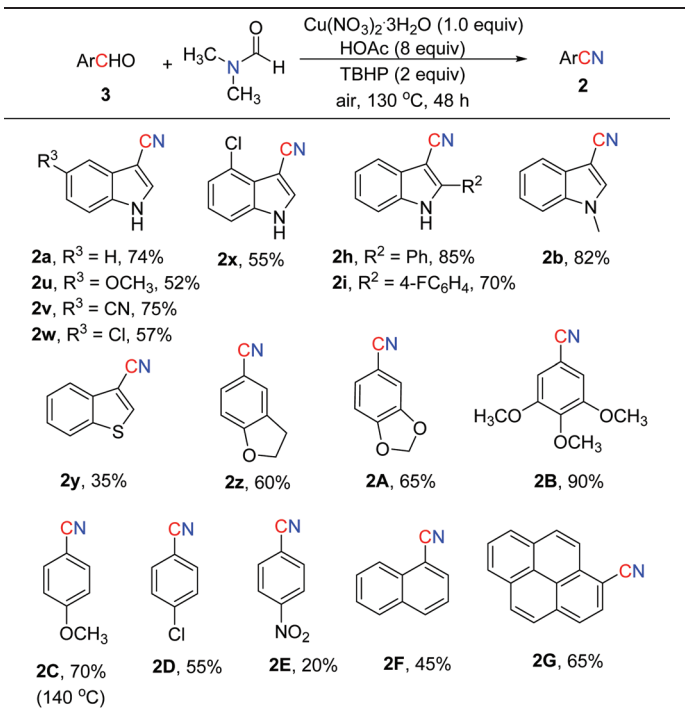

[a] Reaction conditions: **3** (0.5 mmol), $Cu(NO_3)_2{\cdot}3H_2O$ (0.5 mmol), HOAc (4.0 mmol), TBHP (1.0 mmol), DMF (3.0 mL), air, 130 °C, 48 h.

The Royal Society of Chemistry apologises for these errors and any consequent inconvenience to authors and readers.

Department of Chemistry, Zhejiang University, Hangzhou 310027, P. R. China. E-mail: pinglu@zju.edu.cn, orgwyg@zju.edu.cn

This journal is © The Royal Society of Chemistry 2016