Nanoscale

CORRECTION

View Article Online
View Journal | View Issue

Open Access Article. Published on 08 May 2015. Downloaded on 12/4/2025 4:08:58 PM.
This article is licensed under a Creative Commons Attribution 3.0 Unported Licence.

Cite this: *Nanoscale*, 2015, **7**, 9945

Correction: Combined photothermal and photodynamic therapy delivered by PEGylated MoS_2 nanosheets

Teng Liu, Chao Wang, Wei Cui, Hua Gong, Chao Liang, Xiaoze Shi, Zhiwei Li, Baoquan Sun and Zhuang Liu*

DOI: 10.1039/c5nr90077h

www.rsc.org/nanoscale

Correction for 'Combined photothermal and photodynamic therapy delivered by PEGylated MoS_2 nanosheets' by Teng Liu *et al.*, *Nanoscale*, 2014, **6**, 11219–11225.

We, the named authors, wish to make the following correction to the above manuscript. Fig. 5(a) should be replaced with a corrected version, as shown in the revised Fig. 5 below. The images in the original version of Fig. 5(a) were inserted in error and depict PAT images of tumours in mice before and after i.t. or i.v. injection with WS_2-PEG. These images are duplicates of the images presented in Fig. 3(e) in *Adv. Mater.*, 2014, **26**, 1886–1893 by Liang Cheng, Jingjing Liu, Xing Gu, Hua Gong, Xiaoze Shi, Teng Liu, Chao Wang, Xiaoyong Wang, Gang Liu, Huaiyong Xing, Wenbo Bu, Baoquan Sun and Zhuang Liu, some of whom are co-authors of the current paper. The corrected version of Fig. 5(a) shows photoacoustic images of tumors in mice before and 24 h after i.v. injection of MoS_2-PEG/Ce6 ([Ce6] = 2.0 mg kg^{-1}, [MoS_2-PEG] = 6.85 mg kg^{-1}).

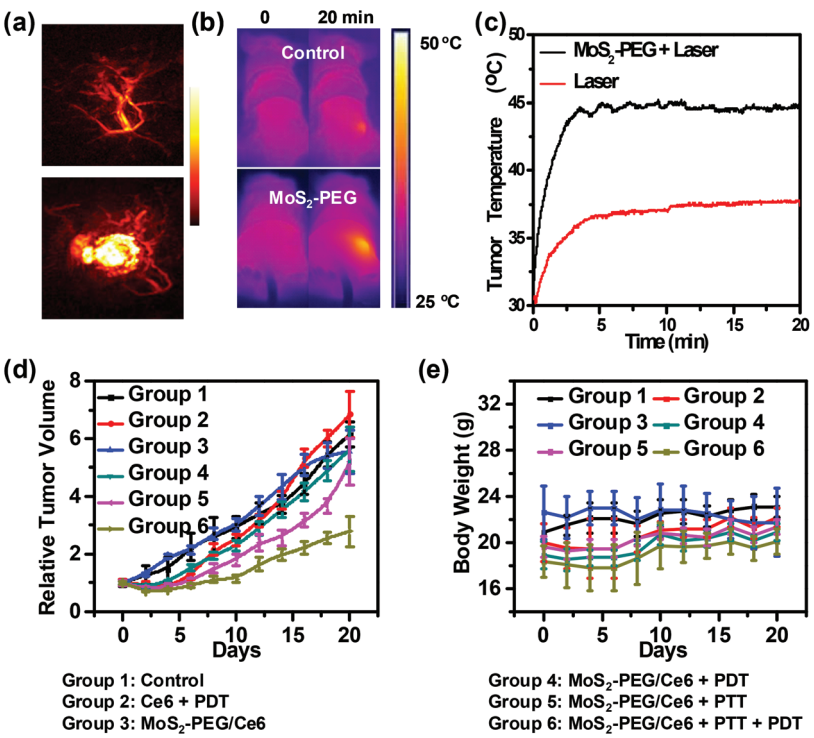

The Royal Society of Chemistry apologises for these errors and any consequent inconvenience to authors and readers.

Institute of Functional Nano & Soft Materials (FUNSOM) & Collaborative Innovation Center of Suzhou Nano Science and Technology, Soochow University, Suzhou, Jiangsu 215123, China. E-mail: zliu@suda.edu.cn