

Cite this: *Chem. Sci.*, 2019, 10, 5656

All publication charges for this article have been paid for by the Royal Society of Chemistry

Received 4th April 2019  
Accepted 8th May 2019

DOI: 10.1039/c9sc01662g

rsc.li/chemical-science

## Energy storage: pseudocapacitance in prospect†

Cyrille Costentin<sup>‡</sup>\* and Jean-Michel Savéant<sup>‡</sup>\*

The two main types of charge storage devices – batteries and double layer charging capacitors – can be unambiguously distinguished from one another by the shape and scan rate dependence of their cyclic voltammetric current–potential (CV) responses. This is not the case with “pseudocapacitors” and with the notion of “pseudocapacitance”, as originally put forward by Conway *et al.* After insisting on the necessity of precisely defining “pseudocapacitance” as involving faradaic processes and having, at the same time, a capacitive signature, we discuss the modelling of “pseudocapacitive” responses, revisiting Conway’s derivations and analysing critically the other contributions to the subject, leading unmistakably to the conclusion that “pseudocapacitors” are actually true capacitors and that “pseudocapacitance” is a basically incorrect notion. Taking cobalt oxide films as a tutorial example, we describe the way in which a (true) electrical double layer is built upon oxidation of the film in its insulating state up to an ohmic conducting state. The lessons drawn at this occasion are used to re-examine the classical oxides, RuO<sub>2</sub>, MnO<sub>2</sub>, TiO<sub>2</sub>, Nb<sub>2</sub>O<sub>5</sub> and other examples of putative “pseudocapacitive” materials. Addressing the dynamics of charge storage—a key issue in the practice of power of the energy storage device—it is shown that ohmic potential drop in the pores is the governing factor rather than counter-ion diffusion as often asserted, based on incorrect diagnosis by means of scan rate variations in CV studies.

## 1. Introduction

Batteries and double layer capacitors are representative of the two main electrochemical means to store electrical energy.<sup>1</sup> Faradaic processes are involved in the first case, *i.e.* electron transfer occurs across the electrode surface, and thus across the potential drop at the interface, to or from reactants present in solution or adsorbed at the electrode surface.<sup>2</sup> In the second case, no faradaic process occurs, *i.e.*, no charge transfer across the surface takes place. Charge storage is then simply the result of charging the electrochemical double layer at the interface between the base electrode and the surrounding solution.<sup>3</sup>

Cyclic voltammetry (CV) offers a simple and eye-catching way of distinguishing between these cases (Fig. 1). This is the reason that this technique is referred to throughout the present discussion, noting that it has the same capabilities in terms of quantitative characterization as other electrochemical techniques such as galvanostatic and impedance techniques within equivalent time ranges. Double layer<sup>4</sup> charging and discharging give rise to the classical capacitance charging CV-current–

potential responses (ref. 5, pp. 14–16 and 353–357) as represented in Fig. 1a in a case where the double layer capacitance is approximately constant within the potential excursion range. The charging curve shows a quasi-rectangular shape and the whole curve is proportional to the scan rate.

Surface faradaic CV-current–potential responses, obtained with adsorbed reactants, are quite different in that they show peaks as represented in Fig. 1b.<sup>6</sup> The peak current, like the capacitive plateau current, is proportional to the scan rate, but the difference in shape makes them readily distinguishable. However, the proportionality to the scan rate makes it possible to derive from the current response a formal capacitance obtained by simple division by the scan rate.

Solution faradaic CV-current–potential responses also display peak shapes (Fig. 1c) but the current is now under the dependence of reactant diffusion.<sup>7</sup> Peak currents are then proportional to the square root of the scan rate. Distinguishing faradaic and double layer charging processes by means of their CV signatures thus raises no problem. This is not what happens with “pseudocapacitors” and with the notion of “pseudocapacitance”, as originally put forward by Conway *et al.*<sup>8</sup> and defined as involving faradaic processes having, at the same time, a capacitive signature. Given the confusion that prevails regarding the notion of “pseudocapacitance”, we will start by setting up a precise definition of this notion. On this basis, we will then discuss the modelling of “pseudocapacitive” responses, first revisiting Conway’s derivations and analysing critically the other contributions to the subject. We will then switch to an experimental example provided by the CV and

Université Paris Diderot, Sorbonne Paris Cité, Laboratoire d'Electrochimie Moléculaire, Unité Mixte de Recherche Université – CNRS No. 7591, Bâtiment Lavoisier, 15 rue Jean de Baïf, 75205 Paris Cedex 13, France. E-mail: cyrille.costentin@univ-paris-diderot.fr; saveant@univ-paris-diderot.fr

† Electronic supplementary information (ESI) available. See DOI: 10.1039/c9sc01662g

‡ Present address: Department of Chemistry and Chemical Biology, Harvard University, 12 Oxford Street, Cambridge, Massachusetts 02138, USA.



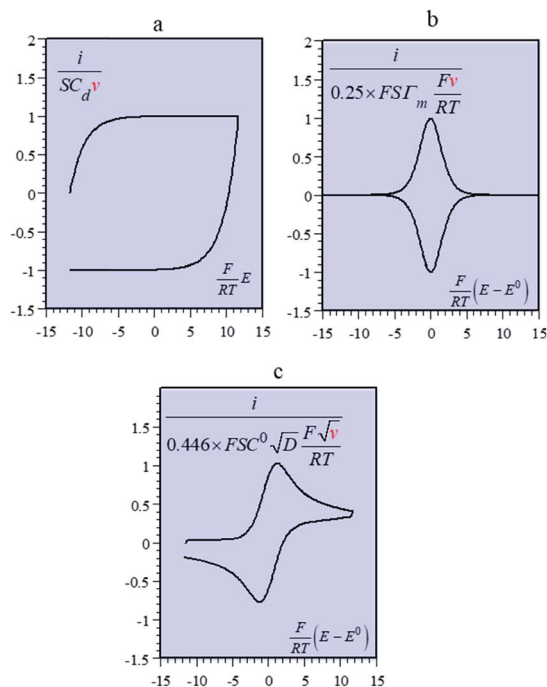

**Fig. 1** Cyclic voltammetric current–potential responses. *i*: current, *E*: electrode potential,  $E^0$ : standard potential of the surface or solution redox couple,  $\nu$ : scan rate, *S*: electrode surface area, *F*: Faraday, *T*: absolute temperature. (a) Double layer charging current ( $C_d$ : double layer differential capacitance). (b) Faradaic response of a surface redox couple ( $\Gamma_m$ : surface concentration,  $E^0$ : standard potential of the surface redox couple). (c) Faradaic response of a solution redox couple ( $C^0$ : solution concentration,  $E^0$ : standard potential of the surface redox couple, *D*: reactant diffusion coefficient).

structural characteristics of cobalt oxide films (CoP<sub>i</sub>). It will be the occasion to illustrate the way in which a (true) electrical double layer is built upon oxidation of the film in its insulating state up to an ohmic conducting state. The concentration of the buffer and the scan rate will be the two main operating parameters helping deciphering of the various phenomena at work. The lessons drawn at this occasion will then be used to re-examine the metal oxides, RuO<sub>2</sub>, MnO<sub>2</sub>, TiO<sub>2</sub>, Nb<sub>2</sub>O<sub>5</sub>... as classical putative examples of “pseudocapacitive” materials, taking into account their CV behavior and what can pertinently be said of their characteristics. More recently appearing promising materials like ‘MXenes’ will also be on the list. Study and application of these materials raise the interesting question of the dynamics of charge storage. Is it governed by counter-ion diffusion or rather the result of ohmic potential drop in the pores? This is the object of the last section together with the use of scan rate as a diagnostic tool in the attending CV studies.

## 2. The need of a precise definition of “pseudocapacitance”

In their Shakespearian-tone article, the authors of ref. 9 make two important remarks. (i) The term pseudocapacitive “should only be used for a given electrode investigated individually”. (ii)

They also strongly emphasized that “the term “pseudocapacitance” is used to designate electrode materials (such as RuO<sub>2</sub>, MnO<sub>2</sub>) that have the electrochemical signature of a capacitive electrode (such as observed with activated carbons), *i.e.*, exhibiting a linear dependence of the charge stored with the width of the potential window, but where charge storage originates from different reaction mechanisms”, leading to the quasi-rectangular form of the CV responses as shown in Fig. 1a. They particularly insist that systems like Ni(OH)<sub>2</sub> and cobalt oxides in KOH electrolyte, which show battery type faradaic peaks, should not be considered to display a true pseudocapacitive behavior.

## 3. Models attempting to account for a purely capacitive behavior that would be based on faradaic reactions

We fully adopt the above precise definition of “pseudocapacitance” in the following and discuss the models that attempt to account for a purely capacitive behavior that would be based on faradaic reactions. Honor to whom honor is due, we start with the work of Conway *et al.*, as detailed in ref. 10, which provides a clear synthesis of their preceding contributions to the question.

“From a thermodynamic point of view, pseudocapacitance originates whenever some property, *y*, proportional to charge passed, is related to potential by an equation of the form:

$$y/(1 - y) = K \exp(VF/RT) \quad (1)$$

The quantity *y* can be an extent of fractional coverage of an electrode surface (generated by the charge required for deposition of adatoms *e.g.*, H at Pt, or metal adatoms in “underpotential deposition” reactions), an extent of fractional absorption, *X*, into some intercalation host (*e.g.*, TiS<sub>2</sub> or CoO<sub>2</sub> accommodating Li), or third, some extent of conversion of an oxidized species to a reduced species (or *vice versa*) in a redox system in solution [*e.g.*, aq. Fe(CN)<sub>6</sub><sup>4-</sup>/Fe(CN)<sub>6</sub><sup>3-</sup>] or one in a hydrous oxide, *e.g.*, RuO<sub>2</sub>, IrO<sub>2</sub>, Co<sub>3</sub>O<sub>4</sub>. Each of the above types of examples corresponds in a formal general way to an electron transfer process between an oxidized species Ox (*e.g.*, H<sup>+</sup> or H<sub>2</sub>O, Li<sup>+</sup>, metal ion redox reagent) and a reduced species, Red (*e.g.*, adsorbed H, Li<sup>+</sup> in a host cathode lattice, metal ion in the reduced state in the redox reagent); thus Ox + *ze* ~ Red. Pseudocapacitance arises when the extent of reaction, *Q*, is some continuous function of potential, *V*, so that a derivative, d*Q*/d*V*, arises that has the properties of a capacitance”.<sup>10</sup>

We may note that if *y* is a mere surface fractional coverage, with no special interaction of the adsorbed species with their neighbors, eqn (1) is just an expression of the Nernst law, whose application leads to the CV response shown in Fig. 1b. As seen before, this is a case where one can speak of formal capacitance (derived from a peaked curve) but certainly not of pseudocapacitance in the precise sense recalled earlier (quasi rectangular CV response as in Fig. 1a).

It would be tedious to examine successively all situations listed above that may complement this simple picture. For the



moment, let's limit ourselves to the first and last examples of the list. We will come back to metal oxide examples later on.

The first example is an "electrochemical surface process such as the so-called underpotential deposition of H [here "Ox" is  $\text{H}_3\text{O}^+$  (or  $\text{H}_2\text{O}$ ) and "Red" is  $\text{MH}_{\text{ads}}$ ]:

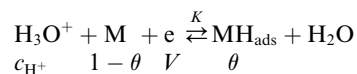

If adsorption obeys the simple Langmuir isotherm

$$\frac{\theta}{1-\theta} = Kc_{\text{H}^+} \exp(VF/RT)$$

$$\theta = \frac{Kc_{\text{H}^+} \exp(VF/RT)}{1 + Kc_{\text{H}^+} \exp(VF/RT)}$$

Then, a capacitance, qualified as "pseudocapacitance" in ref. 10 (pp. 222 and 223) can be obtained from:

$$C_\phi = q_1 \frac{d\theta}{dV} = \frac{q_1 F}{RT} \theta(1-\theta) = \frac{q_1 F}{RT} \frac{Kc_{\text{H}^+} \exp(VF/RT)}{[1 + Kc_{\text{H}^+} \exp(VF/RT)]^2}$$

( $q_1$  is a constant depending on the metal of the electrode). It is represented by the blue curve in Fig. 2, which is very similar to curve (b) in Fig. 1 far from the quasi-rectangular response expected from a "pseudocapacitance".

The next step consists of replacing the Langmuir isotherm using a Frumkin isotherm:

$$\frac{\theta}{1-\theta} = K \exp(-g\theta)c_{\text{H}^+} \exp(VF/RT)$$

which accounts for the interactions between the adsorbed H atoms, through the factor  $g$ . The result is:

$$C_\phi = \frac{q_1 F}{RT} \frac{\theta(1-\theta)}{1 + g\theta(1-\theta)}$$

where  $\theta$  is given by the above equation.

$g > 0$  corresponds to the expected repulsive interactions at the adsorbed state giving rise to the red capacitance vs. potential curve shown in Fig. 2. Although the peak is more spread out than when  $g = 0$ , we are still facing a peak-shaped curve, far

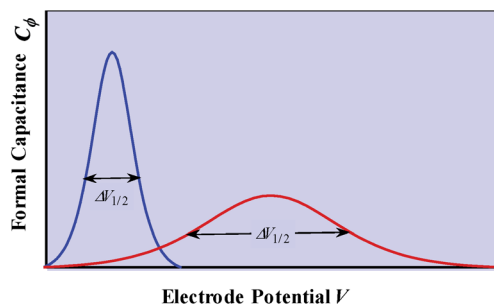
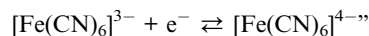

Fig. 2  $C_\phi$  vs. electrode potential profiles for an electroadsorption process involving a zero (blue) and a positive (red)  $g$  value, i.e., for lateral repulsion. Adapted from Fig. 10.1 in ref. 10 p. 228, with permission.

from the quasi-rectangular response expected from a precisely defined "pseudocapacitance" curve (Fig. 1a).

For the second example, quote of the original work says: "Capacitors based on inorganic redox reagents also have a capacitance that is electrochemical rather than electrostatic in origin. Consider the following example:



Applying the Nernst law to this  $\text{Ox} + e^- \rightleftharpoons \text{Red}$  couple, Conway *et al.* derived the "pseudocapacitances" represented in Fig. 3a and illustrated by the experimental CV curves shown in Fig. 3b. It clearly appears that these alleged "pseudocapacitances" have nothing to do with the actual "pseudocapacitances" precisely defined earlier and giving rise to the quasi-rectangular CV responses of Fig. 1a.

Coming back to the first example described above, the derivation developed for proton electrochemical reduction was recently revisited so as to obtain a general analysis applicable to any type of  $\text{Ox}(\text{P}) + e^- \rightleftharpoons \text{Red}(\text{Q})$  reaction.<sup>11</sup> In the application of the Nernst law to the adsorbed P and Q species, taking into account, besides their surfaces concentrations,  $\Gamma_{\text{P}}$  and  $\Gamma_{\text{Q}}$ , their activity coefficients,  $\gamma_{\text{P}}$  and  $\gamma_{\text{Q}}$ :

$$E = E^0 + \frac{RT}{F} \ln\left(\frac{\gamma_{\text{P}} \Gamma_{\text{P}}}{\gamma_{\text{Q}} \Gamma_{\text{Q}}}\right),$$

a first order approximation consists in regarding activity coefficients as linear functions of the surface concentrations with interaction coefficients,  $a_{\text{P}}$ ,  $a_{\text{Q}}$  and  $a_{\text{PQ}}$ . This leads to the formal capacitance/electrode potential profiles shown in Fig. 4a, as a function of the interaction parameter  $2(a_{\text{Q}} + a_{\text{P}} - 2a_{\text{PQ}})$  with an apparent standard potential  $E_{\text{ap}}^0 = E^0 + (RT/F)\ln(a_{\text{P}} - a_{\text{Q}})$ .

Positive values of the interaction parameters entail broadening of the capacitive responses as was very similarly the case in the first Conway *et al.* example. This shows again, but in a more general manner, that such putative

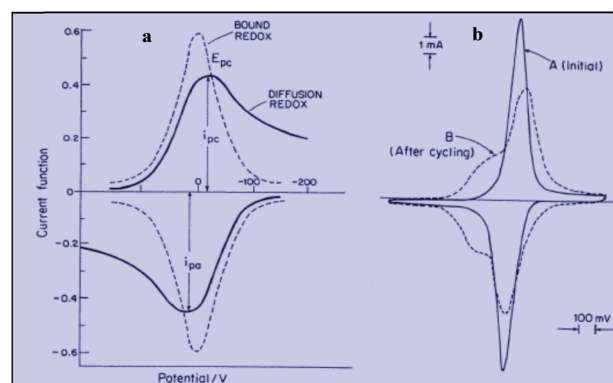

Fig. 3 Cyclic voltammograms for the redox couple giving rise to pseudocapacitance: (a) free in solution (diffusion controlled) compared with surface bound; (b) experimental example of ferrocyanide bound on poly(vinylpyridine) (from Conway and Duic, unpublished). Adapted from Fig. 10.14 in ref. 10 pp. 250 and 251, with permission.



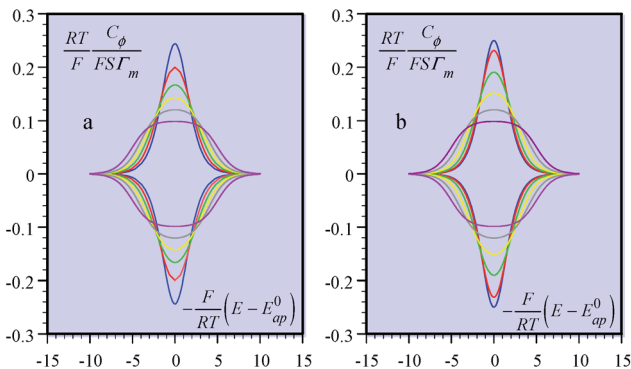

Fig. 4 Formal capacitance  $C_\phi$  vs. electrode potential as a function of the parameter  $2(a_Q + a_P - 2a_{PQ}) = F\Delta E^0/RT = 0.1$  (blue), 1 (red), 2 (green), 3 (yellow), 4 (gray), and 5 (magenta). (a) Calculated from interaction coefficients,  $a_P$ ,  $a_Q$  and  $a_{PQ}$  linearly varying with the surface concentrations. (b) Calculated from the square standard potential distribution.

“pseudocapacitances” are not compatible with the precise definition given earlier, which corresponds to the quasi rectangular CV responses of Fig. 1a.

It is also possible to show that a closely equivalent behaviour is found upon considering the superposition of several overlapping redox couples early “believed”<sup>8c</sup> to be at the origin of “pseudocapacitances”. This is defined as an equally distributed set of standard potentials, ranging from  $-\Delta E^0$  to  $\Delta E^0$  and centred at  $E_{ap}^0$ , the probability of each being  $(2F\Delta E^0/RT) - 1$ , with  $F\Delta E^0/RT = 2(a_Q + a_P - 2a_{PQ})$  (only considering positive values of  $F\Delta E^0/RT = 2(a_Q + a_P - 2a_{PQ})$ ). The apparent “pseudocapacitances” derived in this way (Fig. 4b) are very similar to those obtained from the first method, leading to the same conclusion.

Before concluding this section, we mention in the ESI† two picturesque albeit perfectly fanciful descriptions of the construction of a “pseudocapacitance” from faradaic reactions.<sup>12,13</sup> It seems also worth discussing (still in the ESI†) another problematic modelling of quasi-rectangular capacitive-looking CV responses by summation of the successive faradaic contributions.<sup>14</sup>

#### 4. A tutorial experimental example: cobalt oxide films in the presence of phosphate

Besides being valuable catalysts for water oxidation, cobalt oxide films ( $\text{CoP}_i$ ) deposited on electrodes<sup>15–17</sup> show interesting properties related to the “pseudocapacitance issue”.<sup>11</sup> The typical cyclic voltammetry (CV) response shown in Fig. 5 allows the delineation of several successive potential domains, namely in the negative-to-positive direction, an insulator zone, followed by a transition to a conductor zone before reaching the water oxidation catalytic wave.<sup>18</sup> In the conductor zone, small peaks appear on top of the capacitive response. They represent surface proton-coupled faradaic waves, whose height can be modulated by the amount of buffer present in the

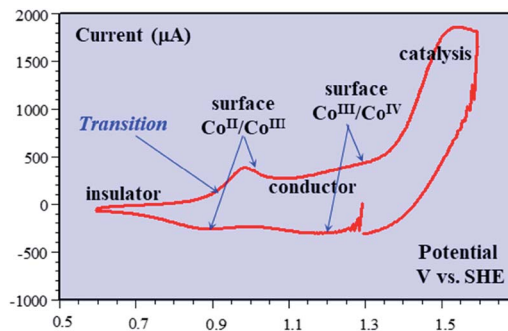

Fig. 5 Cyclic voltammetry current–potential responses (potential: 1.29 → 0.59 → 1.59 → 1.29 V vs. SHE) at  $8 \text{ V s}^{-1}$  of a 39 nm cobalt oxide deposited ( $\text{CoP}_i$ ) film in the presence of 0.2 M potassium phosphate ( $\text{KP}_i$ ) at pH = 7. Adapted from Fig. 2 in ref. 18 with permission.

solution. Fig. 6 shows the capacitive responses obtained when the amount of buffer has been decreased to a minimum, just required to maintain the bulk pH. The quasi-rectangular response thus obtained fits the idea that we are dealing with a true capacitance involving the double layer built at the interface between the solution and the oxide film, which behaves as an ohmic conductor in this potential range. The observed variation of the capacitance with the film thickness points to the idea that the film possesses a meso-to-nano structure responsible for the expansion of the actual surface area of the interface leading to respectable values of the capacitance here and for other metal oxides.

A further interesting question is the way in which this ohmic conductor status of the film is built up when the potential is moved positively from the isolator zone, entailing the faradaic oxidation of the material, most likely coupled with proton transfer. Fig. 7 shows various CV responses in the aforementioned transition zone (more data can be found in ref. 19).

Starting from the structural description of electrodeposited amorphous cobalt oxide films obtained from AFM images and X-ray atomic pair distributions schematically displayed in Fig. 8, we focus attention on the nanoclusters shown in Fig. 8b,

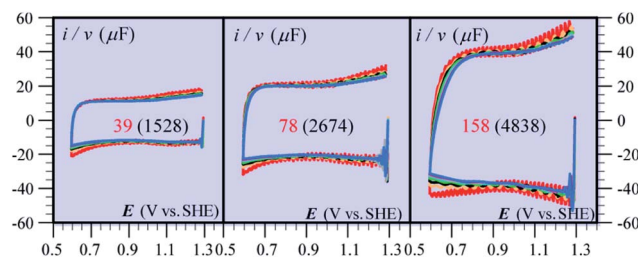

Fig. 6 Cyclic voltammetry current–potential responses at various scan rates ( $\nu$ ) of  $\text{CoP}_i$  films at pH 7 in the presence of 1 mM  $\text{Pi}$  and 100 mM  $\text{KNO}_3$ .  $\nu$  ( $\text{V s}^{-1}$ ): 1 (red), 2 (orange), 3 (black), 4 (green), 5 (cyan), 6 (gray), 7 (magenta), and 8 (blue). The numbers on each diagram are the values of film thickness in nm and, between parentheses, the value of the plateau capacitance in  $\mu\text{F cm}^{-2}$ . Adapted from ref. 18, with permission.



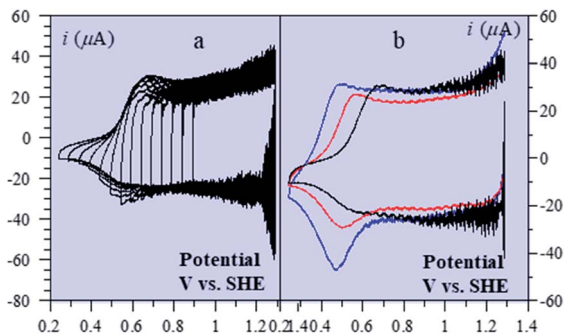

Fig. 7 (a) CV of a 39 nm CoPi film in 1 mM KPi, pH = 7, and 100 mM KNO<sub>3</sub>. Scans are initiated at 1.29 V vs. SHE in the cathodic direction and inversion potential is varying.  $\nu = 2 \text{ V s}^{-1}$ . (b) CV of a 39 nm CoPi film in the presence of 100 mM KNO<sub>3</sub> and 1 mM KPi, pH 7. Scans are initiated at 1.29 V vs. SHE in the cathodic direction.  $\nu = 2 \text{ V s}^{-1}$ . Films were deposited from different buffers: 100 mM KPi, pH 7 (black), 100 mM KHCO<sub>3</sub>, pH 10.3 (red), 100 mM KB, (blue), pH 9.2 (dots).

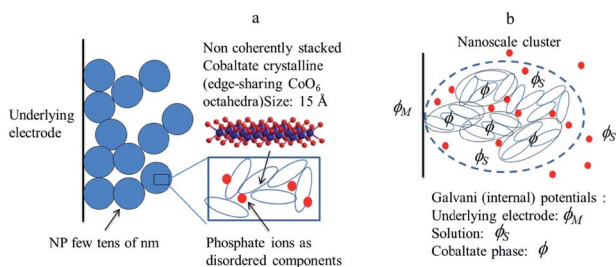

Fig. 8 (a) Structural sketch of cobalt oxide electrodeposited films. (b) Scheme of the various phases considered in the electrochemical description of a cobalt oxide electrodeposited. Adapted from Fig. 4 in ref. 18 with permission.

and inside them, on the cobaltate phase, whose internal (Galvani) potential is denoted as  $\phi$  whereas the Galvani potential of the bathing solution is denoted as  $\phi_S$ .

Noting  $p$  the density of holes and  $N$  the density of electronic states in the cobaltate phase, the electrode potential, at equilibrium may be expressed as:

$$E_{\text{eq}} = E^{0,\text{ap}} + (\phi - \phi_S) + \frac{RT}{F} \ln\left(\frac{p}{N-p}\right) + \frac{RT}{F} \ln\left(\frac{a_{C^+}(\text{sol}) \gamma_p}{a_{C^+}(\text{film,surf}) \gamma_{N-p}}\right)$$

$$\text{with: } E^{0,\text{ap}} = \frac{\mu_{C^+}^0(\text{sol}) + \mu_{[p]}^0(\text{film}) - \mu_{[e^-]}^0 - \mu_{C^+}^0(\text{film,surf})}{F}$$

where the  $\mu^0$ 's are the standard chemical potentials, the  $a$ 's the activities and the  $\gamma$ 's the activity coefficients ( $C^+$  represents a formal cation leaving the surface of the conductive phase surface to compensate the charge generated by oxidation of this phase). Considering activity coefficients as linear functions of the surface concentrations amounts to considering a simple square distribution of electronic states in agreement with what has been described earlier in the text and represented by Fig. 4b. The above equation may thus be recast as:

$$E_{\text{eq}} = E^{0,\text{ap}} + \phi - \phi_S + \frac{\Delta E^0}{2} - \frac{RT}{F} \ln\left[\frac{1 - \exp\left(\frac{F\Delta E^0}{RT} - \frac{p}{N}\right)}{\exp\left(-\frac{p}{N}\right) - 1}\right]$$

As the electrode potential  $E$  is raised starting from a situation where the “cobaltate phase” is not electronically conductive ( $p \rightarrow 0$  and  $\phi = \phi_S$ ), the faradaic current flowing entails an increase of the density of free charge carriers ( $p$ ) in the cobaltate phase. This process is usually referred to as charging the chemical capacitance of the film.<sup>20</sup>  $\phi_S$  remains equal to the constant solution Galvani potential while  $\phi$  is changing. *Via* charge compensation upon film oxidation, the charge distribution has been altered so that a gradient of electrical potential is created at the cobaltate phase/solution interface which now behaves as a double-layer capacitance and the corresponding charge transfer is a capacitive current. This phenomenon is usually referred to as band unpinning.<sup>21</sup> Upon variation of the electrode potential  $E$ , the Galvani potential  $\phi$  and the density of charge  $p$  are changing according to:

$$dE = d\phi + \frac{RT}{F} d\ln[f(p)] \quad \text{with } f(p) = \frac{1 - \exp\left(-\frac{p}{N}\right)}{\exp\left(\frac{F\Delta E^0}{RT} - \frac{p}{N}\right) - 1}$$

Thus, noting the capacitance  $C_d$ :

$$\frac{i}{S} = \frac{\nu}{C_d + \frac{RT}{F^2} \frac{1}{f(p)} \frac{d[f(p)]}{dp}}$$

The system appears as equivalent to charging two series capacitances.<sup>21</sup> Fig. 9 thus shows a typical forward CV scan starting in the insulator region and the corresponding change of the film inner potential  $\phi$ . The current initially increases exponentially reflecting the fact that it is essentially governed by the chemical capacitance charging, *viz.*, a faradaic-type process, with the inner potential of the cobaltate phase remaining close to  $\phi_S$ . Then, as the chemical capacitance increases, the current

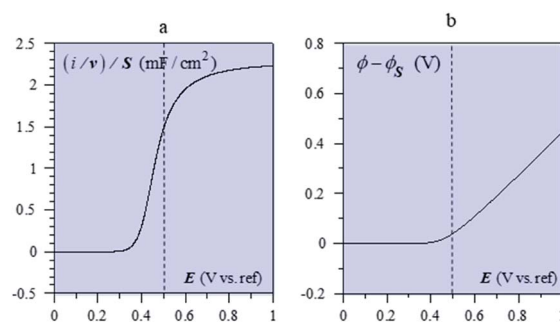

Fig. 9 (a) Forward CV scan for with  $C_d = 2.55 \text{ mF cm}^{-2}$  (*i.e.* capacitance of a 40 nm CoPi film),  $F^2N/RT = 20 \text{ mF cm}^{-2}$  (*i.e.*  $N = 8 \times 10^{20} \text{ cm}^{-3}$  for a 40 nm film),  $E^{0,\text{ap}} - \Delta E^0/2 + \phi_S = 0.5 \text{ V}$  (dashed vertical line),  $T = 298 \text{ K}$ . (b) Evolution of the film inner potential. Adapted from Fig. 5 in ref. 19 with permission.



plateaus out, being then controlled by the capacitance charging while the inner potential rises accordingly. The film then behaves as an ohmic conductor.

## 5. Other metal oxide materials and analogous films

Ruthenium dioxide is an emblematic example of a “pseudocapacitive” metal oxide material and the first to be reported as such.<sup>22</sup> It is shown that films thermally prepared or obtained from single crystal  $\text{RuO}_2$  behave differently in cyclic voltammetry. The first ones show a rectangular response while the others show an ill-defined wave. A few years later, it was observed that, in the anodic region, a rectangular CV response is obtained after completion of several cycles of ruthenized Pt electrodes.<sup>23</sup> It was thus inferred that, in the range of potentials where Ru is covered by an oxide film, a continuous change of the Ru standard potential due to interactions between redox centres may be responsible for such a behaviour thus grounding qualitatively the notion of transition metal oxide “pseudocapacitance”. Decades later, it was confirmed that  $\text{RuO}_2$  films exhibit different CV responses depending on the preparation method, thus pointing to the idea that the film structure is likely to be a crucial factor.<sup>24,25</sup> For example, electrodeposited films show a broad reversible wave attributed to a faradaic  $\text{Ru}^{4+}/\text{Ru}^{3+}$  redox process as confirmed by *in situ* X-ray spectroscopic studies probing the local structure.<sup>26</sup> However, acknowledging that  $\text{RuO}_2$  is a metallic conductor<sup>27</sup> and that hydrous  $\text{RuO}_2$  films exhibit a capacitive-like CV response, it was pointed out<sup>28</sup> that understanding this behavior requires a description of the structure below the sub-nanometer range, which was not reachable with previously used X-ray techniques (EXAFS or XAFS).<sup>26</sup> A further atomic pair-density function (PDF) analysis<sup>28</sup> demonstrated that the medium-range structure of hydrated ruthenium oxide ( $\text{RuO}_2 \cdot x\text{H}_2\text{O}$ ) can be described as a network of nanocrystals or clusters (1.2–2 nm) with water chemisorbed and physisorbed on the surface of the grains. Percolation paths between nanocrystals must be present for long range electronic conductivity. Such a picture matches our description of pseudocapacitors as true capacitors. Furthermore, the same study showed that capacitive properties vary upon changing hydration and hence the  $\text{RuO}_2 \cdot x\text{H}_2\text{O}$  local structure, as water is added or removed. Still, this new structural description of hydrous  $\text{RuO}_2$ , in agreement with a capacitive CV behaviour, had to be reconciled with the faradaic behaviour of electrodeposited  $\text{RuO}_2$  films.<sup>22</sup> It was then reported that annealing  $\text{RuO}_2$  films leads to an evolution of the CV response from a broad faradaic-type CV wave to an ideal capacitive rectangular type CV.<sup>29</sup> The effect of such a temperature treatment was later confirmed (Fig. 10a)<sup>30</sup> and assigned to the removal of bound water upon increasing temperature, thus promoting electronic conduction between  $\text{RuO}_2$  particles, which initially gives rise to a broad faradaic reversible wave. This is consonant with our model as description of the transition between a distribution of standard potentials and an electronic conduction band.

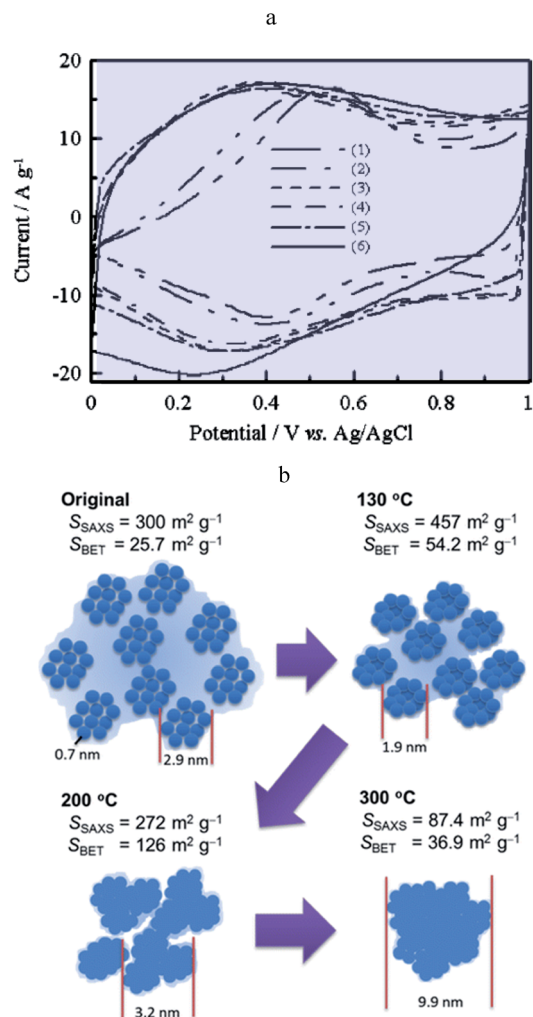

Fig. 10 (a) CV curves of (1) pristine  $\text{RuO}_x \cdot n\text{H}_2\text{O}$  and  $\text{RuO}_x \cdot n\text{H}_2\text{O}$  annealed in air for 2 h at (2) 150, (3) 200, (5) 350 and (6) 400 °C. CV curves were measured in 0.1 M  $\text{H}_2\text{SO}_4$  at 25  $\text{mV s}^{-1}$  from ref. 29 with permission. (b) Schematic diagram of the hierarchical nanostructure in  $\text{RuO}_x \cdot n\text{H}_2\text{O}$  changing with the annealing temperature from ref. 32 with permission.

We note, *en passant*, that  $\text{WO}_3$  films behave similarly. Anhydrous  $\text{WO}_3$  gives a peak-shaped faradaic CV response whereas hydrous  $\text{WO}_3$  exhibits a capacitive-type response together with an insulator–conductor transition as described earlier in the case of cobalt oxide films.<sup>31</sup>

A Small-Angle X-ray Scattering (SAXS) *in situ* study provided additional structural support to the description of the transition from a faradaic wave to a capacitive response upon annealing hydrous  $\text{RuO}_2$  (Fig. 10b).<sup>32</sup> Indeed, prior to annealing, hydrous  $\text{RuO}_2$  is made of 0.7 nm clusters forming loose aggregates dispersed in a large amount of confined water. It is thus akin to an assembly of molecules characterized by a standard potential, leading, as expected, to a faradaic type CV response. Annealing densifies loose aggregates, inducing growth of  $\text{RuO}_2$  particles so as to generate a porous conductive network. At high temperatures (300 °C) most of the confined water has been extracted. Bare  $\text{RuO}_2$  domains thus aggregate to form large particles



inducing a decrease of the capacitance. Once the conductive network is formed, the surface area of the aggregates governs the double-layer capacitance. Additional contribution of faradaic processes originates from Ru<sup>4+</sup>/Ru<sup>3+</sup> redox conversion at the outermost layer of RuO<sub>2</sub> aggregates. A similar picture is given in ref. 33, which depicts three contributions to the CV current, namely, a large charging current due to formation of a double layer in the pores, a reversible faradaic-type contribution due to ion specific electrosorption and an irreversible faradaic contribution due to hydrogen evolution or oxygen evolution occurring at grain-boundaries. Further theoretical calculations support the above description of conduction in RuO<sub>2</sub> as involving an electronic band structure rather than localized redox states.<sup>34</sup>

Although theoretically interesting, ruthenium dioxide is too rare and expensive for practical applications. Manganese dioxide consequently attracted a lot of interest when it was reported to show a capacitive behavior.<sup>35</sup> The case is, however, far from being simple as it can also exhibit almost purely faradaic CV responses as expected for a typical component of non-rechargeable batteries.<sup>36</sup> Over the past twenty years, variable CV shapes have been reported (from faradaic to capacitive or a mix of both) depending on crystallinity,<sup>37</sup> microstructure,<sup>38</sup> electrolyte<sup>39</sup> or doping species.<sup>40</sup> It is however not obvious to draw a direct correlation between these various factors and the CV responses although it appears that charge storage in MnO<sub>2</sub> possibly involves insertion/deintercalation of ions in the structure even in the absence of faradaic waves.<sup>41</sup> Such a process is indicative of the lack of phase changing upon charging, owing to the absence of strong energy interactions between the intercalated ion and the bulk material. It would thus be equivalent to the charging of a large surface compact double-layer in the absence of a diffuse double layer.<sup>42</sup> Nonetheless, two arguments have been put forward to support the assertion that the charging/discharging process is actually not capacitive but rather faradaic despite a quasi-rectangular CV response: (i) observation of *ex situ* XPS<sup>43</sup> and *in situ* XAS spectroscopic changes associated with the Mn<sup>4+/3+</sup> transition upon charging/discharging;<sup>44</sup> (ii) gas adsorption (Brunauer–Emmett–Teller, BET) surface area too small to account for the observed capacitance, taking as intrinsic differential capacitance, 20 μF cm<sup>-2</sup> (a typical value for conducting planar electrodes). It can however be counter argued that XPS *ex situ* analysis does not allow a sound correlation with the CV experiment since measurements are performed after one hour drying out of the film in air. *In situ* XAS analyses have led to variable results ranging from a small variation of the manganese oxidation number (3.71 to 3.98 over one volt polarization)<sup>45</sup> to a larger variation (3.3 to 3.9).<sup>43</sup> Having in mind that 20 μF cm<sup>-2</sup> capacitance for a planar metallic electrode corresponds to *ca.* one electron stored over one volt per 10 metal surface atoms, it is not surprising to observe a variation of the average oxidation number of Mn centers if the porosity of the structure is so large that almost all Mn centers are to be considered as part of the electronically conductive phase surface and ions and solvent molecules intercalated in layers or in tunnels as an ionic conductive phase.<sup>41,46,47</sup> The presence of inserted solvent

molecules has been argued to be responsible for the lack of correlation between the BET surface area and the capacitance in the case of RuO<sub>2</sub>.<sup>32</sup> This is also likely to be the case with MnO<sub>2</sub>. We may finally note that a Mn<sup>4+</sup>/Mn<sup>3+</sup> faradaic description of the MnO<sub>2</sub> charging process leads to a theoretical maximal charge of 1110 C g<sup>-1</sup> which corresponds to 1230 F g<sup>-1</sup> capacitance for a 0.9 V window. This value has been reached<sup>43</sup> or even overpassed<sup>43</sup> without observing the tailing of the CV response at the extreme potential limits (see Fig. 4), expected in the case of a faradaic process. This observation completes the ruling out of the faradaic description of quasi-rectangular CV responses and hence the fundamental incorrectness of the notion of “pseudocapacitance” as precisely defined at the beginning of the present perspective.

Nanoporous titanium dioxide (TiO<sub>2</sub>) based semiconductive electrodes have been widely studied because of their electrical, optical and chemical properties.<sup>48</sup> Their electrochemical behavior is very similar to that of the cobalt oxide described earlier with the difference that cobalt oxide is a p-type semiconductor whereas TiO<sub>2</sub> is an n-type semiconductor. TiO<sub>2</sub> films are insulators when the Fermi level lies in the bandgap. Upon cathodic polarization a transition to a conductive behavior is observed, the charging process being ultimately controlled by a capacitive process referred to as band unpinning.<sup>21,49</sup> Conductivity measurements also support this description<sup>50</sup> as it was also the case for cobalt oxide films.<sup>51</sup> Furthermore, it has been recently evidenced that, once polarized in the conductive domain, nanoporous TiO<sub>2</sub> can massively insert protons leading to a large faradaic wave on top of the capacitive current,<sup>52</sup> again showing the differences between both processes with no need of the notion of “pseudocapacitance”.

Initially studied for its electrochromic properties Nb<sub>2</sub>O<sub>5</sub> was later recognized as a material for Li<sup>+</sup> insertion.<sup>53</sup> It was also reported that mesoporous Nb<sub>2</sub>O<sub>5</sub> with nanoscale order exhibits a high charging capacity. CV reveals an increase of the cathodic current at *ca.* 2 V vs. Li/Li<sup>+</sup> leading to a quasi-plateau shaped wave (proportional to the scan rate at low scan rates). Crystallinity seems critical to achieve large charge storage, presumably because the interlayer gaps are then accessible to cations.<sup>54,55</sup> This behaviour is reminiscent of the insulator-to-conductor transition described in Fig. 9 for cobalt oxide, the observed high capacitance being the result of the porosity involving the interlayer gaps. Available CV data<sup>56,57</sup> show a broad faradaic wave mixed with a capacitive component. Procedures used at this occasion to deconvolute the two contributions, based on the variation of the CV responses with the scan rate, are grossly incorrect as discussed in a further section, preventing any reliable conclusion to be drawn as to the mechanism of charge storage. Recent *in operando* Raman spectroscopy experiments associated with theoretical calculations<sup>58</sup> have shown that Li<sup>+</sup> ions intercalate in T-Nb<sub>2</sub>O<sub>5</sub> within loosely packed layers and can move without passing through cramped space. Furthermore, the differences in adsorption energies of Li<sup>+</sup> at different sites within the interspaces are small and thus incorporated lithium ions are not trapped in fixed locations. This picture can explain the capacitive response in cyclic voltammetry if combined with an electronic conductive behavior of the Nb<sub>2</sub>O<sub>5</sub> quasi-2D



network, without recourse, once more to the notion of “pseudocapacitance”.

Two-dimensional solids have attracted a lot of attention in recent years as energy storage systems owing to their large electrochemically active surface.<sup>59</sup> Among them, ‘MXenes’ are a class of compounds of general formula  $M_{n+1}X_nT_x$  ( $n = 1-3$ ), where M represents an early transition metal, X is carbon or nitrogen and  $T_x$  corresponds to surface terminations such as hydroxyl, oxygen or fluorine.<sup>60</sup> “MXenes” can exhibit quasi-rectangular CV responses<sup>61</sup> or show peaks<sup>62</sup> depending on their structure as well as on the electrolyte used. Electrochemical quartz-crystal admittance studies combined with electronic conductance measurements have led to the conclusion that cation insertion in layers, similar to ion adsorption at the solid-liquid interface is responsible for the large charge storage on  $Ti_3C_2T_x$  characterized by quasi-rectangular CV responses.<sup>63</sup> A double-layer charging mechanism was excluded to rationalize these results because the specific surface area was deemed too low, leading to the description of charge storage as “pseudocapacitive”. While not following the classical Gouy-Chapman-Stern<sup>4</sup> model, the charging process may nevertheless be of the capacitive type. *In situ* XAS experiments indeed show that the Ti oxidation number is changing by only 0.1 unit over a 0.7 V window in line with the absence of faradaic peaks.<sup>64</sup> In a non-aqueous electrolyte, counter ions hybridize with the orbitals of the surface MXene termination groups and faradaic peaks are accordingly observed.<sup>65</sup> It follows that, in the case of MXenes also, the notion of “pseudocapacitance” does not hold, noting that the capacitive process differs from the classical Gouy-Chapman-Stern model, because of their microstructure.<sup>66,67</sup>

## 6. Charging time and power of the energy storage device

Disclosing the factors that govern the charging time is the key to understanding and improving power of the energy storage device in the context of porous structures. Since, as discussed earlier, “pseudocapacitive” materials behave just as genuine capacitors, their dynamics may be analyzed on the same

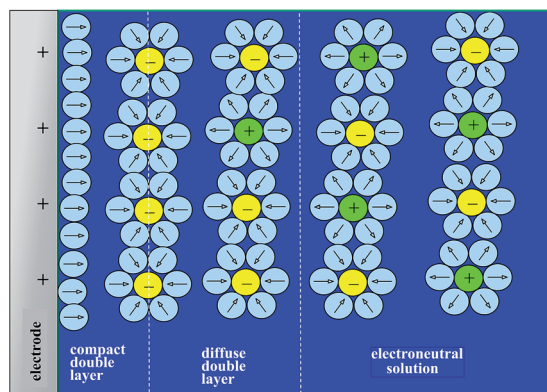

Fig. 11 The electrochemical double layer.

grounds as standard capacitors such as porous carbon films. One central issue in this respect is the role of counter ion diffusion as opposed to that of ohmic drop in pores. It is first important to recall that the interface between an electronic conductor and an ionic solution displays a compact and a diffuse double layer as shown in Fig. 11.

Analysis of the time response in the case of a planar electrode configuration shows that ion diffusion that may accompany the formation or changes of the double layer is much too rapid to influence the CV current-potential responses within the range of scan rates accessible in practice.<sup>68</sup> The response thus follows a simple RC circuit representation. How is the description modified upon passing to porous electrode materials? Fig. 12 gives a schematic representation of a bi-hierarchical structure of such materials. The nanopores, if any, contribute to the overall capacitance but only through the charge imprisoned in compact double layers.

As to the larger pores—the mesopores—the effect of ion diffusion may be neglected for the same reason as given earlier in the case of planar electrodes. The CV responses are thus governed by potential ohmic drop in the pores (and to a lesser extent in the solution), which can be modelled according to a transmission line model, as summarized in bottom Fig. 12.

Fig. 13 shows some typical CV responses. The response time of the porous electrode is  $t_f = R_f C_f$ , where  $R_f$  and  $C_f$  are the total resistance and capacitance of the porous electrode. In cases where the resistance in the solution outside the pores is

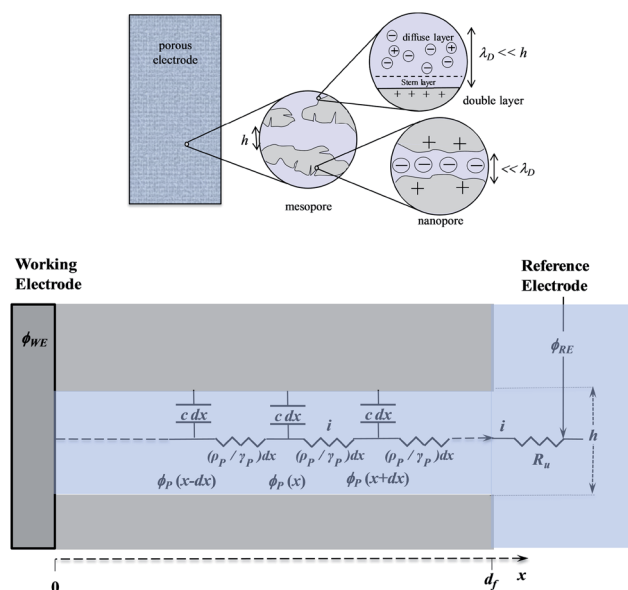

Fig. 12 Top: Schematic representation of a bi-hierarchical structure of a porous electrode film with nanopores and mesopores;  $h$  = mesopores average size,  $\lambda_D$ : Debye screening distance (of the order of 1–10 nm). Bottom: Transmission line model applied to mesopores.  $\phi_{\text{subscript}}$ : potentials,  $i$ : current flowing through the film, distributed resistance and capacitance parameters of the equivalent transmission line:  $\rho_p$ : resistivity of the ionic solution,  $\gamma_p$ : fraction of the base electrode covered by the pore ends,  $R_u$ : resistance of the solution,  $c$ : capacitance per unit volume of the film,  $x$ : distance from the base electrode,  $d_f$ : thickness of the film.





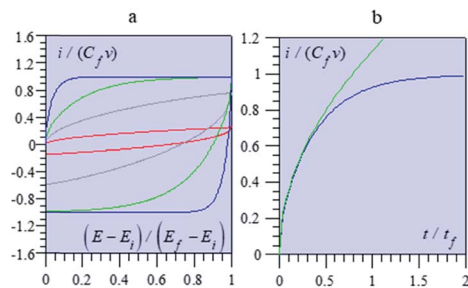

Fig. 13 Variation of the dimensionless current function with (a) the dimensionless potential,  $(E - E_i)/(E_f - E_i)$  for several values of the parameter  $t_f/t_v = 0.1$  (blue), 0.5 (green), 2 (grey), and 20 (red), with negligible solution resistance  $R_u = 0$ ; (b) with the dimensionless time  $t/t_f$ , with  $t_f/t_v = 0.5$  and  $R_u = 0$  (blue line). The green line is the limiting behaviour observed at short times.

negligible, as in the cases represented in Fig. 13, the CV responses depend on a single parameter, namely  $t_f/t_v$  with  $t_v = (E_f - E_i)/\nu$  ( $E_f$  and  $E_i$  being respectively the inversion and initial potential of the CV scan), which is a means of expressing the effect of scan rate in a dimensionless manner as in Fig. 14, and notably the fact that reaching the plateau value is more and more delayed as the scan rate is increased, with all other experimental parameters remaining the same.

It is remarkable that the short time behaviour is a square root dependence, reminiscent of diffusion. Actually, the potential in the pore obeys the second Fick's law, which governs matter diffusion as well, but also heat transfer. This is purely coincidental and should not create confusion about the actual mechanism of charging dynamics.<sup>68</sup>

Provision has been made to treat the cases where resistance in the solution outside the pores is not negligible.<sup>68</sup> We also note that Fig. 13 deals with first cycle CV responses. Upon repeating the potential cycles, the responses tend asymptotically toward a limit. These multicycling responses are often those that are available in literature data, as will be seen next. Their theoretical derivation has also been treated.<sup>68</sup>

Ref. 69 offers an interesting set of experimental CV capacitive responses for three types of  $\text{MnO}_2$  electrode coating, where the

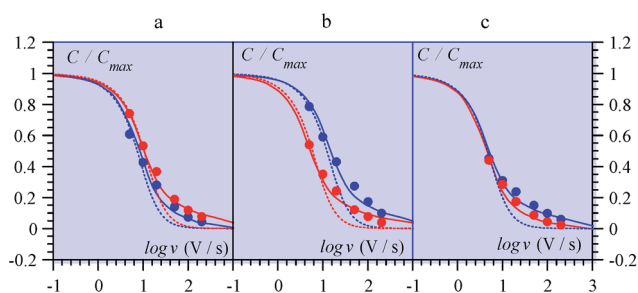

Fig. 14 Variations of the capacitance with scan rate from  $\text{MnO}_2$  electrodes in ref. 69 (from multicycle limiting CV responses). (a) Amorphous, (b) birnessite, (c) spinel, in aqueous  $\text{Li}_2\text{SO}_4$  (red) and  $(\text{NMe}_4)_2\text{SO}_4$  (blue). Data points: closed circles. Full lines: fitting of data by means of a transmission line model. Dotted lines: simulations with an RC model (see ref. 68 for details).

effect of scan rate was systematically investigated (Fig. 14). These results were originally presented under the “pseudocapacitance” flag and the observed variations of the capacitance with the scan rate, thought to derive from coupled counter-ion diffusion.

As detailed in the present work, such “pseudocapacitive” responses should instead be viewed as truly capacitive and giving the opportunity to test the applicability of the pore ohmic drop model developed earlier. It can indeed be seen in Fig. 14 that the fitting of the experimental data by the predictions of the transmission line model is quite satisfactory.

This is also the occasion to mention analyses of such data in the framework of counter-ion diffusion where the variations of the current,  $I$ , with the scan rate,  $\nu$ , are based on the two following equations,<sup>70</sup> or their equivalent in terms of capacitance,<sup>69</sup>

$$I = a\nu^b \text{ and/or } I = k_1\nu + k_2\nu^{1/2}$$

(where  $a$ ,  $b$ ,  $k_1$  and  $k_2$  are expected to be constants).

These two equations are incompatible with each other and have no kind of justification. Their application has clearly no bearings and should therefore be avoided.

## 7. Conclusions and prospects

In summary, if one sticks to the rigorous definition of “pseudocapacitive” materials as having the electrochemical signature of a capacitance, while being derived from the superposition of closely spaced faradaic couples, it must be concluded that such items are fictional. In the potential domain where they show a capacitive response, they simply behave as electronic conductors forming an electrical double layer at the contact with the bathing ionic solution. This implies that, starting from an insulating state, faradaic reactions are at work in the building of the conduction bands involved in the ohmic conduction potential domains.

In these domains, the performances of the so called “pseudocapacitive” materials are to be judged on the same grounds as for the classical double layer charging devices. Strategies to improve them are based on a better comprehension of their relationship with the material structure. This involved the optimization of the capacitance but also the time response of the charging process, so as to improve not only the stored energy but also power of the energy storage device. This last issue and notably its relationship with the structure of porous materials certainly deserve a reinforced scrutiny.

## Conflicts of interest

There are no conflicts to declare.

## References

- 1 M. Winter and R. J. Brodd, *Chem. Rev.*, 2004, **104**, 4245–4269.
- 2 Note that in some cases, the species that cross the interfacial potential drop is an ion rather than an electron. See for





- 49 F. Fabregat-Santiago, H. Randriamahazaka, A. Zaban, J. Garcia-Canadas, G. Garcia-Belmonte and J. Bisquert, *Phys. Chem. Chem. Phys.*, 2006, **8**, 1827–1833.
- 50 I. Abayev, A. Zaban, F. Fabregat-Santiago and J. Bisquert, *Phys. Status Solidi A*, 2003, **196**, R4–R6.
- 51 (a) C. N. Brodsky, D. K. Bediako, C. Shi, T. P. Keane, C. Costentin, S. J. L. Billinge and D. G. Nocera, *ACS Appl. Energy Mater.*, 2019, **2**, 3–12; (b) C. Costentin and D. G. Nocera, *J. Phys. Chem. C*, 2019, **123**, 1966–1973.
- 52 (a) Y.-S. Kim, S. Kriegel, K. D. Harris, C. Costentin, B. Limoges and V. Balland, *J. Phys. Chem. C*, 2017, **121**, 10325–10335; (b) Y. S. Kim, V. Balland, B. Limoges and C. Costentin, *Phys. Chem. Chem. Phys.*, 2017, **19**, 17944–17951.
- 53 (a) B. Reichman and A. J. Bard, *J. Electrochem. Soc.*, 1980, **127**, 241–242; (b) B. Reichman and A. J. Bard, *J. Electrochem. Soc.*, 1981, **128**, 344–346.
- 54 J. W. Kim, V. Augustyn and B. Dunn, *Adv. Energy Mater.*, 2012, **2**, 141–148.
- 55 K. Brezesinski, J. Wang, J. Haetge, C. Reitz, S. O. Steinmueller, S. H. Tolbert, B. M. Smarsly, B. Dunn and T. Brezesinski, *J. Am. Chem. Soc.*, 2010, **132**, 6982–6990.
- 56 V. Augustyn, J. Come, M. A. Lowe, J. W. Kim, P.-L. Taberna, S. H. Tolbert, H. D. Abruña, P. Simon and B. Dunn, *Nat. Mater.*, 2013, **12**, 518.
- 57 J. Come, V. Augustyn, J. W. Kim, P. Rozier, P.-L. Taberna, P. Gogotsi, J. W. Long, B. Dunn and P. Simon, *J. Electrochem. Soc.*, 2014, **161**, A718–A725.
- 58 D. Chen, J.-H. Wang, T.-F. Chou, B. Zhao, M. A. El-Sayed and M. Liu, *J. Am. Chem. Soc.*, 2017, **139**, 7071–7081.
- 59 (a) V. Nicolosi, M. Chhowalla, M. G. Kanatzidis, M. S. Strano and J. N. Coleman, *Science*, 2013, **340**, 1226419; (b) E. Pomerantseva and Y. Gogotsi, *Nat. Energy*, 2017, **2**, 6.
- 60 B. Anasori, M. R. Lukatskaya and Y. Gogotsi, *Nat. Rev. Mater.*, 2017, **2**, 16098.
- 61 M. R. Lukatskaya, O. Mashtalir, C. E. Ren, Y. Dall'Agnese, P. Rozier, P. L. Taberna, M. Naguib, P. Simon, M. W. Barsoum and Y. Gogotsi, *Science*, 2013, **341**, 1502–1505.
- 62 M. R. Lukatskaya, S. Kota, Z. F. Lin, M. Q. Zhao, N. Shpigel, M. D. Levi, J. Halim, P. L. Taberna, M. Barsoum, P. Simon and Y. Gogotsi, *Nat. Energy*, 2017, **2**, 17105.
- 63 M. D. Levi, M. R. Lukatskaya, S. Sigalov, M. Beidaghi, N. Shpigel, L. Daikhin, D. Aurbach, M. W. Barsoum and Y. Gogotsi, *Adv. Energy Mater.*, 2015, **5**, 1400815.
- 64 M. R. Lukatskaya, S. M. Bak, X. Q. Yu, X. Q. Yang, M. W. Barsoum and Y. Gogotsi, *Adv. Energy Mater.*, 2015, **5**, 1500589.
- 65 M. Okubo, A. Sugahara, S. Kajiyama and A. Yamada, *Acc. Chem. Res.*, 2018, **51**, 591–599.
- 66 J. Huang, B. G. Sumpter and V. Meunier, *Angew. Chem., Int. Ed. Engl.*, 2008, **47**, 520–524.
- 67 A. A. Kornyshev and R. Qiao, *J. Phys. Chem. C*, 2014, **118**, 18285–18290.
- 68 C. Costentin and J.-M. Savéant, submitted.
- 69 L. Coustan, P. Lannelongue, P. Arcidiacono and F. Favier, *Electrochim. Acta*, 2016, **206**, 479–489.
- 70 M. Forghani and S. W. Donne, *J. Electrochem. Soc.*, 2018, **165**, A664–A673.

