

 Cite this: *RSC Adv.*, 2020, **10**, 21662

 Received 13th April 2020
 Accepted 2nd June 2020

DOI: 10.1039/d0ra03314f

rsc.li/rsc-advances

Recent advances in the design of cathode materials for Li-ion batteries

 Nourhan Mohamed and Nageh K. Allam *

The Li-ion battery (LIB) industry has rapidly developed and dominates the market of electric vehicles and portable electronic devices. Special attention is devoted to achieving higher power and energy densities, along with enhancing safety and reducing cost. Therefore, critical insights should be made on the understanding of the behavior of the components of LIBs under working conditions in order to direct future research and development. The present review discusses the literature on the properties and limitations of different cathode materials for LIBs, including layered transition metal oxides, spinels, and polyanionic positive electrode materials, with critical insights on the structural, thermal, and electrochemical changes that take place during cycling. Besides, the strategies and techniques capable of overcoming current limitations are highlighted.

1 Introduction

The pressing demand to introduce alternative energy sources to fossil fuels and minimize CO₂ emissions generates considerable recent research interest in the development of renewables along with energy storage systems. Shortly, the Earth is expected to run out of petroleum resources as they are being depleted at a fast rate. In addition, avoiding petroleum resources is necessary because of their negative environmental impacts, such as the water and air pollution that led to global warming problems.

At the global level, renewable sources show a great theoretical ability to cover the whole human need for energy. For instance, Earth receives 1.2×10^5 TW of solar power, which can cover the annual worldwide need for energy in almost one hour. Despite the current limitations in the properties of materials that lead to inefficient collection and conversion of light, the primary current focus is on how to progress rapidly towards highly functional materials to satisfy the ever-increasing energy demand.

Energy storage technologies are divided into stationary and portable systems; both are of great importance, and each type is at a different stage of development. In multiple stationary applications, grid-connected energy storage systems have been

Energy Materials Laboratory, School of Sciences and Engineering, The American University in Cairo, New Cairo 11835, Egypt. E-mail: nageh.allam@aucegypt.edu



Nourhan Mohamed received her M.Sc. degree in Sciences, Technologies, Health from Picardie Jules Verne University. Her master's program was a joint Erasmus program in materials for energy storage and conversion "MESOC". She joined the Energy Materials Laboratory at AUC for a year as a Research Assistant. Her research is focused on positive electrode materials for Li-ion batteries.



Nageh Allam received his PhD in Materials Science and Engineering from The Pennsylvania State University. He joined Georgia Institute of Technology as a postdoctoral fellow then Massachusetts Institute of Technology as a Research Scholar. He moved to The American University in Cairo in September 2011 where he is now a professor of Materials Science and Engineering. His research

focuses on the fabrication of well-designed nanostructured materials with composition, size, and shape control for use in energy conversion and storage, electrochemical sensors, and biomedical applications, among others. His research comprises both experimental and theoretical activities.



deployed to facilitate the integration of renewable power sources due to their variable nature. Energy storage systems are connected to the grid to provide sustainability by storing energy during the low-energy demand time and supply it during the high-energy demand time. Nowadays, the global energy storage is dominated by one technology, the pumped hydropower, for grid applications, which accounts for 95% of the worldwide energy storage. The rest 5% comprise mainly of thermal, mechanical, and electrochemical storage. In comparison, a project of Li-ion batteries contributes 24 MW that is as low as 0.01% of the overall storage, as shown in Fig. 1.

Advances in renewable energy require modernization of the electricity storage systems, including electrochemical capacitors, lead-acid batteries, high-temperature sodium batteries, lithium-ion batteries, and redox flow batteries. In this review, we focus mainly on Li-ion batteries because of their superior performance in comparison with other conventional battery types. Li-ion batteries dominate the portable devices industry due to their prime properties such as high-energy-density, high charge/discharge rate, low maintenance, and long-lifetime, which make them the most suitable candidates for a plethora of applications. Therefore, they met the market requirements, and their sales increased significantly between 2008 and 2014 from 0.1 to 22.5 billion dollars in the electric vehicles sector and from 9.1 to 31 billion dollars in the total market.^{1,2}

Li-batteries have been widely adopted because Li is the lightest metal (6.94 g mol^{-1}) with the smallest radius that can provide high gravimetric and volumetric capacity, leading to a significant weight and volume reduction of the battery. Furthermore, Li exhibits the lowest reduction potential (-3.04 V versus SHE), allowing the cell to deliver the highest possible potential resulting in a decrease in the number of cells required to operate a device. However, several safety problems caused the withdrawal of Li metal batteries from the market after some catastrophic accidents because of the high reactivity of the Li metal and the growth of Li dendrite, which results in short circuits. Therefore, Li metal anode was replaced by safer alternatives such as intercalation, alloying, and conversion materials. Consequently, much research has focused on the chemical, thermal, and structural stability of the materials for

Li-ion batteries and how to introduce practical solutions to their well-recognized safety problems. These problems are related to the reactions that can take place under extreme conditions such as high over-potential, electrolyte decomposition, SEI decomposition, cathode material decomposition, and generation of flammable gases. The safety stands as an obstacle to the introduction of new high energy cathode materials because they work outside the stability window of the available electrolytes. Improving the performance, along with the cost and safety, are the key factors to expand the Li-ion battery applications significantly. A significant interest in Li-ion batteries is given to the cathode materials and how to improve its electrochemical performance along with preserving the mechanical, electrochemical, and chemical stability of the materials upon cycling. Because the performance of the battery, including cell potential, energy density, power density, lifetime, and safety in addition to cost, depends to a great extent on the cathode material. For instance, high energy can be obtained from a battery by increasing the intercalation voltage (cathode material type) or the amount of Li^+ that can participate in the electrochemical reaction (capacity). In this review paper, we focus on different types of cathode materials and discuss their electrochemical properties considering their structure and morphology as well as thermal and electrochemical performance.

2 Li-ion batteries (LIBs)

A Li-ion module consists of several cells connected into packs to deliver the required voltage, power, and energy. LIBs convert chemical energy into electricity *via* a reversible electrochemical reaction. They consist mainly of anode and cathode, which are electronically isolated by an electrolyte. The anode is the negative electrode, which is oxidized during the electrochemical reaction to donating electrons to the external circuit. The cathode is the positive electrode, which is reduced during the electrochemical reaction and accepts electrons from the external circuit. The electrolyte is a solid or a liquid medium that allows the Li ions to move between the anode and cathode and force the electrons to move through the external circuit. Therefore, electrolyte should exhibit high ionic and low electronic conductivity. Moreover, the Fermi level of the anode



Fig. 1 Worldwide energy storage projects contribution to the grid applications. Data is extracted from US-DOE.³



should be at lower energy than the LUMO of the electrolyte to prevent the electrolyte reduction, while the Fermi level of the cathode should be at higher energy than the HOMO of the electrolyte to prevent the electrolyte oxidation. During the first charge, the electrolyte undergoes a reduction reaction at the surface of the anode forming an irreversible passive layer, known as solid electrolyte interphase (SEI). It is a complicated layer composed of organic and inorganic components that prevent the further decomposition of the electrolyte upon cycling, but it results in an irreversible capacity loss. The performance of the battery is dependent on the morphology, composition, and thickness of this layer.⁴ If this protective layer is damaged, the decomposition of the electrolyte will continue again, leading to fast heating and undesirable chemical reactions that are hazardous. There are several reported mechanisms for the formation and stabilization of the SEI on the surface of both anode and cathode.^{5–8}

3 Challenges and trend in cathode materials for Li-ion batteries

The development of the cathode materials for Li-ion batteries remains challenging because the existing materials such as layered transition metals oxides, olivines, or spinel all show upsides and downsides. For example, the layered oxides such as LiCoO₂ suffers from the instability that limits their potential window and capacity. Moreover, the toxicity and the high production cost of the Co-based materials are undesirable. On the other hand, Li-rich layered oxides (Li_{1+x}M_{1-x}O₂), where M is a mixture of transition metals (Ni, Mn, and Co), is promising as they can work at high discharge voltages of >4.5 V and deliver high specific capacities. However, they suffer from large voltage decay during cycling and high irreversible capacity loss at the first cycles, which limit their use. Moreover, olivine materials such as LiFePO₄ are competitive candidates surpassing the stability of layered oxides at elevated temperatures due to their high thermal and structural stability. However, their low

Table 1 Cell parameters of LiMO₂ (M is Co or Ni)

LiMO ₂	<i>a</i> (Å)	<i>c</i> (Å)	<i>c/a</i>	<i>V</i> (Å ³)	Ref.
LiCoO ₂	2.8157(3)	14.0517(3)	4.99	96.48(3)	9
LiNiO ₂	2.8898(2)	14.2212(2)	4.92	102.85(6)	

electronic and ionic conductivity stand as an obstacle to expand their use for high energy Li-ion batteries. Several steps forward have been made in the development of cathode materials for Li-ion batteries to overcome current challenges. First, investigating the changes in the electrochemical performance inside the cathode during cycling will lead to understanding the origin of the malfunction of the materials under working conditions. The strategies considered to improve these materials should address the problems related to the electrochemical performance side by side with the safety and cost issues. These strategies mainly include designing nanostructured materials with controlled morphology, introducing artificial defects in the nanostructured materials, using nanostructured complexes by doping or surface coating, and surface modification that is indispensable to minimize the undesirable side reaction at the electrolyte–cathode interface. Those are critical factors in jeopardizing the electrode performance. Also, there is a great interest in identifying new cathode materials that can fulfill the required balance between the performance and environmental requirements. In this review, we compare the different cathode materials that have been widely used in Li-ion batteries and analyze their performance.

4 Layered transition metal oxides positive electrode materials

The reason for the continued attention to transition metal oxides LiMO₂ (M = Co, Mn, Ni) as electrode materials is their high Li⁺ mobility in 2-dimensional space, thanks to its layered

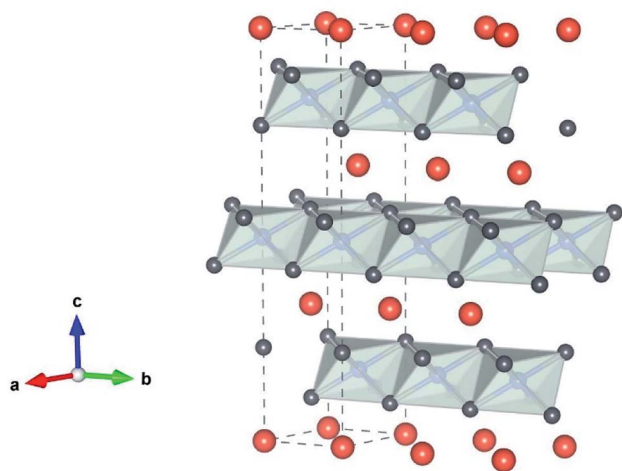

Fig. 2 The crystallographic framework of the layered LiMO₂ (M is Co or Ni) consisting of MO₆ octahedra (gray) and Li⁺ (orange) "by VESTA".



Fig. 3 Cell voltage of Li_xCoO₂ as a function of *x*.¹²



structure, as shown in Fig. 2. The crystallographic framework of Layered LiMO_2 (O3 type) is $\alpha\text{-NaFeO}_2$ -like structure, which consists of a cubic close-packed oxygen array occupying the 6c sites, where Li and M ions occupy the 3a and 3b sites, respectively. M and Li ions occupy alternate layers in the octahedral sites along the (111) plane forming ABC stacking sequence. The cell parameters of LiMO_2 (M = Co and Ni) are shown in Table 1.

4.1 LiCoO_2

LiCoO_2 represents a significant advance in the history of rechargeable Li-ion batteries, as it was the first commercialized positive electrode material by Sony in 1991. Sony combined the LiCoO_2 cathode and carbon anode to produce the first successful rechargeable Li-ion battery. From the electrochemistry point of view, Li_xCoO_2 is a very attractive material because it exhibits a high theoretical capacity of 274 mA h g^{-1} and high energy density. However, its performance is strongly affected by

structural and thermal instability at high voltage, and high temperature, as well as fast capacity fade at the high current rate or deep cycling. During charging, several phase transitions take place at different stages of the de-intercalation of Li^+ . Fig. 3 shows a typical charge/discharge behavior of Li_xCoO_2 as a function of the amount of x . The large plateau at 3.93 V vs. Li^+/Li^0 corresponds to a first-order transition ($\text{H1} \leftrightarrow \text{H2}$). The coexistence of two phases between the lithium concentrations $x = 0.75$ and 0.93 is accompanied by the transition from a semiconductor to the metal, which facilitates the charge transfer. In the x range between 0.75 and 0.25 , two order/disorder transitions were observed from hexagonal to monoclinic, then from monoclinic to hexagonal, which correspond to the plateaus b and c . Therefore, almost one-half of the lithium ions can be cycled reversibly in and out of the compound corresponding to the composition range between $x = 1$ and 0.5 . Consequently, a practical specific capacity of 140 mA h g^{-1} is obtained at a charging voltage of 4.2 V vs. Li/Li^+ to avoid the structural rearrangement of the material.^{10,11}

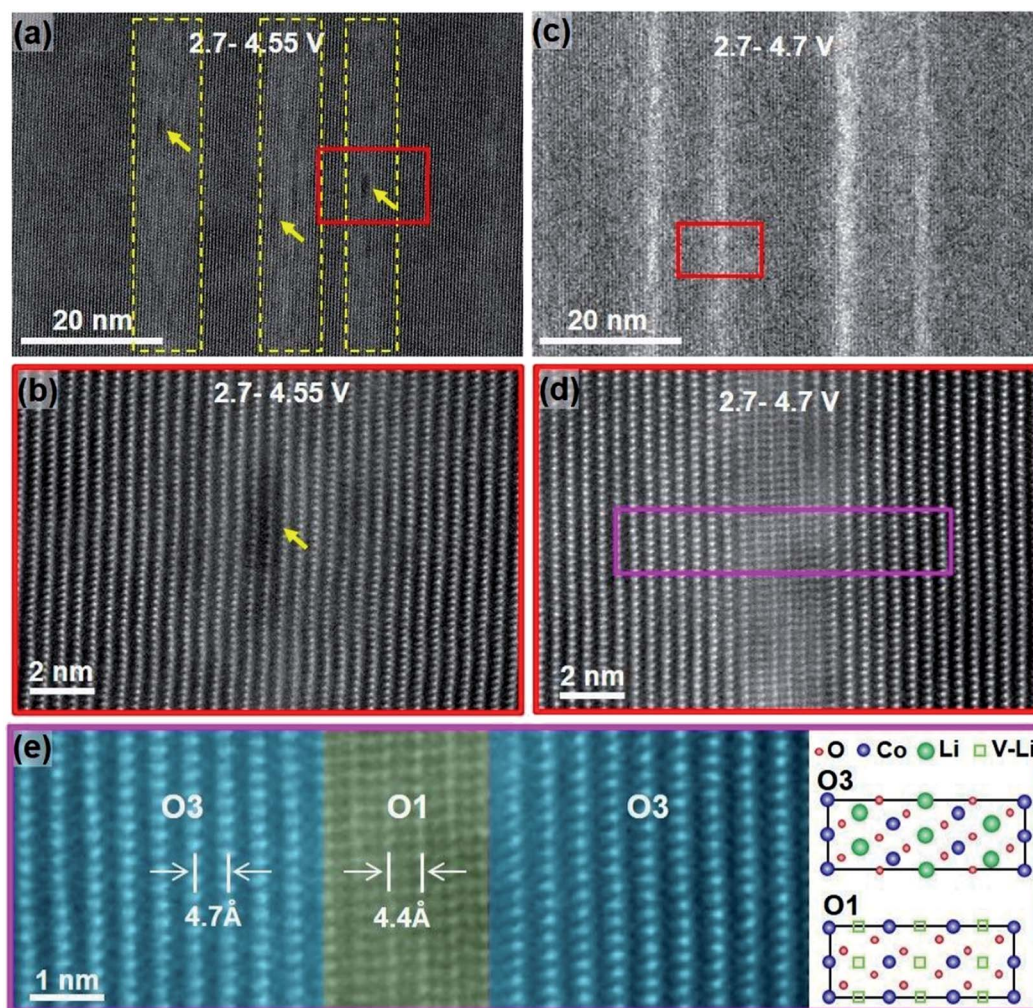

Fig. 4 STEM-HAADF images showing the degradation induced from cycling up to high cutoff voltages for 50 cycles. (a) STEM-HAADF image showing the bright stripes (highlighted by dashed yellow frames) and the dark pits (yellow arrows) on sample cycled between 2.7–4.5 V, (b) High-resolution lattice image to show lattice images in (a), (c) STEM-HAADF image showing the bright stripes formed in the sample cycled between 2.7–4.7 V, (d) lattice image from the region marked in (c), and (e) enlarged lattice image from the pink region in (d).¹⁴



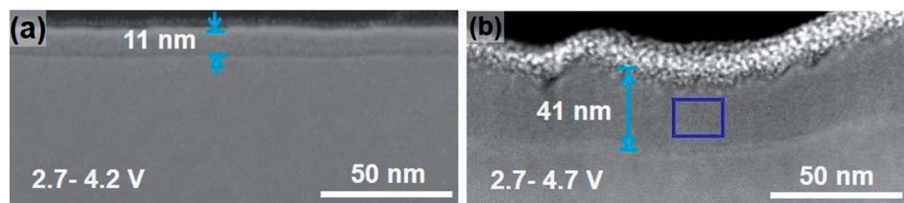

Fig. 5 Effect of high charge cutoff voltage on the thickness of the surface degradation layer.¹⁴

It was traditionally accepted that the positive charge decrease by Li ions removal from Li_xCoO_2 is compensated by the increased charge of transition metal ions. At the same time, O^{2-} electronic state is fixed to keep the electro-neutrality of the material. But sensitive techniques to the oxidation state, spin state, bond covalence, and the electronic structures such as EELS and XAS suggest that both oxygen and transition metal ions experience an electronic change, and both participate to the electrochemical reaction. The oxygen K-edge XAS for Li_xCoO_2 shows significant change with respect to Li-ion content compared to the Co L_{II,III}-edge XAS, suggesting that the electronic structure of the oxygen ions is more influenced than Co ions by the Li^+ removal. In addition, the capacity fading upon cycling is explained with the change in the Co–O covalence that changes with the Li content as a result of the local structural distortion of CoO_6 octahedra that accompanies oxygen and cobalt orbitals re-hybridization.¹³

Degradation has a significant contribution to the performance decay of LiCoO_2 . Bulk structure degradation of LiCoO_2 is the main reason for capacity loss at high voltage. Jiang *et al.*

observed that by increasing the cutoff potential from 4.2 to 4.7 V, Li concentration was significantly decreased in the bulk.¹⁴ Besides, the samples with low Li content suffered from thermal instability when cycled to 4.7 V. The STEM-HAADF images, Fig. 4, show bright strips, where in the middle, the O1 phase is identified, and the density of these bright strips increases with increasing the cutoff voltage and the number of cycles. This reveals that there are uneven lithiation and de-lithiation behaviors in the bulk material. Besides structure degradation, interfacial degradation is one of the mechanisms assigned to the failure of layered cathode materials. It originates from the surface phase transformation layer and the cathode electrolyte interface (CEI) layer. The surface degradation is enhanced by increasing the cutoff potential. Fig. 5 shows that the thickness of the degradation layer after 50 cycles is about four times higher in the samples cycled to a cutoff voltage of 4.7 V compared to that cycled to 4.2 V.

Tremendous efforts have been devoted to improving the functional performance of $\text{Li}_{1-x}\text{CoO}_2$ at high voltage and elevated temperatures. Surface coating, doping with foreign

Table 2 The performance of coated LiCoO_2 by different materials and different techniques

Surface coating material	Coating technique	Electrochemical performance	Ref.
Al_2O_3	Vapor-assisted hydrolysis	165.5 mA h g^{-1} @ 360 mA g^{-1} , voltage range (3–4.5 V vs. Li/Li^+), capacity retention 98.6% (180 cycle)	21
Al_2O_3	Atomic layer deposition	175.72 voltage range (2.5–4.5 V vs. Li/Li^+), capacity retention 94.9% (50 cycle)	22
AlW_xF_y	Atomic layer deposition	180.62 voltage range (2.5–4.5 V vs. Li/Li^+), capacity retention 94.99% (50 cycle)	
AlF_3	2 ALD (LCO-2% MWCNT-5% NCF) paper electrode	216 mA h g^{-1} , cutoff voltage 4.7 V, capacity retention (75.7%, 70% after 100 and 160 cycle)	23
(1.0 wt%) AlPO_4	Solution	233 mA h g^{-1} (cutoff voltage = 4.8), capacity retention ~64% (50 cycle)	24
(2 wt%) AlPO_4	Freeze drying method	~210 mA h g^{-1} (2.75–4.55 V), capacity retention 86.1% (50 cycle)	19
(2 wt%) $\text{LiAlPO}_{3.93}\text{F}_{1.07}$	Freeze drying method	206 mA h g^{-1} (2.75–4.55 V), capacity retention 91.7% (50 cycle)	
(20 nm) Al_2O_3 -doped ZnO	Magnetron sputtering coating	193 mA h g^{-1} voltage range (3–4.5), capacity retention 90% (150 cycle)	25
(2 wt%) CeO_2	Sol-gel	138.7 mA h g^{-1} (3–4.4 V), ~89% (50 cycle)	26
(2 wt%) CeO_2	Sol-gel	150.37 mA h g^{-1} (3–4.5), capacity retention ~76% (50 cycle)	



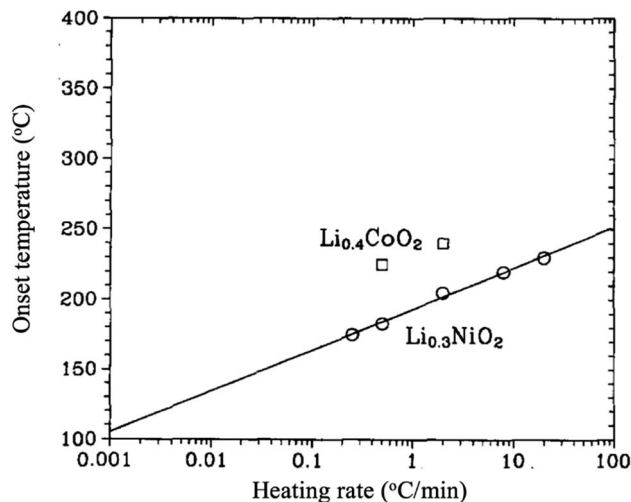

Fig. 6 The onset temperature for oxygen release for Li_{0.3}NiO₂ and Li_{0.4}CoO₂ as a function of heating rate.³⁵

elements, and synthesis by wet chemistry methods such as sol-gel are traditional strategies that have been explored to improve the materials' properties. There are several methods for surface coating, including wet chemistry (sol-gel), chemical polymerization routes, and deposition techniques (sputtering, pulsed laser deposition, atomic layer deposition, chemical vapor deposition).¹⁵ The properties of the coated material depend on the homogeneity and thickness of the coating layer. Insulator metals oxides, such as AlO₂, ZrO₂, and AlPO₄, show outstanding improved performance in terms of capacity retention and rate capability at high voltage compared to the bare LiCoO₂. The enhanced electrochemical performance is attributed to (1) the suppression of cobalt dissolution in the electrolyte, (2) the prevention of the direct contact between the cathode and the liquid electrolyte by the inactive coating layer,¹⁶ and (3) cation diffusion to form Li-M-O (M = Al, Co) on the surface during calcination that can suppress the phase transitions and hence decrease the capacity fading especially at high potentials.¹⁷ Recently, Yano *et al.*¹⁸ synthesized 0.5 wt% AlO₂-coated LiCoO₂ by the sol-gel method. It shows electrochemical activity at potential > 4.2 V vs. Li/Li⁺ and an initial capacity of 247 mA h g⁻¹ at the first cycle and preserved ~82.6% of its initial capacity after 20 cycles. The improved performance is attributed to the

formation of a solid solution surface phase of LiAlO₂ and LiCoO₂ by the diffusion during the calcination after the sol-gel coating. The coated LiCoO₂ shows very small phase transition upon cycling as Al³⁺ is electrochemically inactive and shares the octahedral sites with Co ions in the MO₆, resulting in a difficulty for both Li and O ions to leave the LiAlO₂ framework and thereby preserving the surface structure. Table 2 lists several examples of the improved electrochemical performance at high cutoff voltage by coating. Moreover, conductive oxides or Li ion conductors that show low interfacial resistance and maintain high ionic conductivity such as Al-ZnO, lithium phosphorus oxynitride and lithium tungsten oxide (LWO) are excellent alternatives to the insulator metal oxide coating.^{19,20}

4.2 LiNiO₂

LiNiO₂ is considerably less expensive, shows an outstanding attainable capacity of 240 mA h g⁻¹,²⁷ and with less toxicity than LiCoO₂. However, it is relatively difficult to synthesize stoichiometric LiNiO₂ because of the preferable cation mixing between Li and Ni ions to form Li_{1-2x}Ni_{1+x}O₂.^{28,29} The excess of Ni ions sitting in the lithium layers hinders the smooth motion of Li ions during cycling, resulting in poor performance. Moreover, the material goes through several structural transformations upon cycling. For the range 1 ≥ x ≥ 0.25, Li_xNiO₂ shows three single-phases; a rhombohedral phase (H1) when 1 > x > 0.75, a monoclinic phase when 0.75 ≥ x ≥ 0.45, a rhombohedral phase (H2) when 0.45 > x > 0.25, then a two-phase region (H2 + H3).^{30,31} In addition, Li_xNiO₂ is known for its high thermal instability as it decomposes and liberates oxygen at low temperatures compared to Li_xCoO₂ as shown in Fig. 6. The O₂ evolution was found to be dependent on the degree of de-lithiation (x). Lee *et al.*³² synthesized and studied [Li_{0.948}Ni_{0.052}]_{3a}[Li_{0.003}Ni_{0.997}]_{3b}O₂. When x ≥ 0.5, the material decomposes into layered LiNiO₂ and spinel LiNi₂O₄ (*Fd3m*) in the range between 180 and 250 °C. In the composition range 0.5 > x ≥ 0.2, the material is completely transformed into spinel. Further increasing the temperature, the material turns into rock salt structure (*Fm3m*), with all transformations accompanied by oxygen evolution. It has been suggested that the exothermic reaction mechanism is driven by the phase transformations and oxygen evolution, which are originally due to the random mixing between Li and Ni ions.^{33,34} Recently, Yoon *et al.*²⁷ successfully suppressed the H1 to H2 phase transition by preparing

Table 3 LiNiO₂ improved performance by coating Co and (Mn, Co) coating found to form a solid solution

Surface coating material	Technique	Electrochemical performance	Ref.
ZrO ₂	Sol-gel	190 mA h g ⁻¹ @ 36 mA g ⁻¹ , voltage range (4.3–2.75 V) Capacity retention 98% (70 cycle)	36
SiO ₂ (2 wt%)	Sol-gel	212 mA h g ⁻¹ , @ 1C (3–4.5 V) Capacity retention (92.02% after 60 cycles)	37
Co (content = 0.05)	Solid state synthesis	180.62 mA h g ⁻¹ @ 1C voltage range (2.75–4.2 V) Capacity retention 96.8% (50 cycle)	38
Co and Mn	Solid state synthesis	181.3 mA g ⁻¹ voltage (3–4.35 V vs. Li/Li ⁺) Capacity retention (91.1 after 50 cycles)	39



a compact geometry of LiNiO₂ in which particles of 200 nm are packed tightly in a spherical particle of 10 microns. Such geometry minimized the contact between the electrolyte and the surface of the electrode resulting in better structure stability and capacity of 179 at 0.1 °C rate, 95% of the capacity was retained after 100 cycles when the cutoff voltage was 4.1 V. Similar to LiCoO₂, better thermal, structural, and electrochemical stability is obtained by surface coating with ZrO₂ or SiO₂, Co and (Mn, Co) as shown in Table 3.

4.3 LiCo_{1-x}Ni_xO₂

LiCo_{1-x}Ni_xO₂ was suggested as an alternative to LiNiO₂ to merge the relatively better stability of LiCoO₂ and the high capacity of LiNiO₂. The LiCo_{1-x}Ni_xO₂ solid solution can be formed in the whole *x* range. The lattice parameters and cell volume increase linearly while *c/a* decreases obeying Vegard's law when Ni ions are partially substituted for Co ions.⁴⁰ The higher the Co ions content in LiCo_{1-x}Ni_xO₂, the more stable the structure is. Co substitution suppresses the non-stoichiometry of Li_{1-2z}Ni_{1+z}O₂ from *z* = 0.04 to 0.01 when Co is increased from 0 to 0.2, and a pure stoichiometric 2D structure of LiCo_{1-x}Ni_xO₂ was observed when Co content reached 0.3.⁴¹ The best performance of LiCo_{1-x}Ni_xO₂ was obtained for 0.1 ≥ *x* ≥ 0.3.⁴² Differential scanning calorimetry for LiCo_{1-x}Ni_xO₂ proved relatively higher safety and thermal stability than LiNiO₂ at *x* =

0.1 ≥ *x* ≥ 0.3 at cutoff voltages of 4.2 and 4.3 V vs. Li/Li⁺.⁴³ Upon increasing the Co content, the exothermic reaction shifts toward higher temperatures, and its enthalpy decreases. In addition, when the cell is charged to higher potential, the exothermic event takes place at a lower temperature in agreement with the fact that the lower the Li⁺ content, the lower the thermal stability of these oxide materials is. Recently, Xie *et al.*⁴⁴ doped Li(Co,Ni)O₂ with Mg ions to obtain highly structural, thermal, and electrochemical stable structure. Note that 80.1% of its initial capacity (214 mA h g⁻¹) was maintained after 500 cycles compared to 56.3% without Mg ions. The Mg²⁺ prevented the Li⁺/Ni²⁺ site mixing, suppressed the migration of Ni ions to the Li layers, and showed a pillar effect in the position of the Li ions, which improved the thermal stability significantly even at such a high voltage as 4.7 V vs. Li⁺/Li.⁴⁵ Table 4 summarizes the thermal behavior of different transition metal oxides.

4.4 LiMnO₂

Manganese oxides are promising cathode materials due to their less toxicity and lower cost than cobalt and nickel oxides. Ion exchange is a successful method to synthesize layered LiMnO₂ by exchanging Na in NaMnO₂ with Li.⁵⁰ Truly layered LiMnO₂ with α-NaFeO₂ like structure is thermodynamically unstable because of the Jahn–Teller effect that distorts the structure to less symmetry orthorhombic (*o*-LiMnO₂) with the space group

Table 4 Thermal behavior of different transition metal oxides

Composition	Decomposition temperature (°C)	Cutoff voltage (V)	Heat generated (J g ⁻¹)	Ref.
LiNiO ₂	181.2	4.3	1965	46
LiCoO ₂	212	4.5	2785	47
LiNi _{0.9} Co _{0.07} Mg _{0.03} O ₂	243.7	4.3	543.2	45
LiNi _{0.9} Co _{0.07} Mg _{0.03} O ₂	237.2	4.5	596.8	45
LiNi _{0.9} Co _{0.07} Mg _{0.03} O ₂	211.6	4.7	667.5	45
Li[Ni _{0.95} Co _{0.025} Mn _{0.025}]O ₂	185.5	4.3	1609	46
LiNi _{0.81} Co _{0.19} O ₂	212.3	4.3	1095.2	48
LiNi _{0.80} Co _{0.19} Mg _{0.01} O ₂	219.6	4.3	845.7	48
LiNi _{0.78} Co _{0.19} Mg _{0.01} Al _{0.02} O ₂	221.9	4.3	394.6	48
Li[Ni _{0.6} Co _{0.2} Mn _{0.2}]O ₂	201	4.3	1670	49
Li[Ni _{0.9} Co _{0.05} Mn _{0.05}]O ₂	272	4.3	769	49
Li[Ni _{1/3} Co _{1/3} Mn _{1/3}]O ₂	261.5	4.5	1998	47

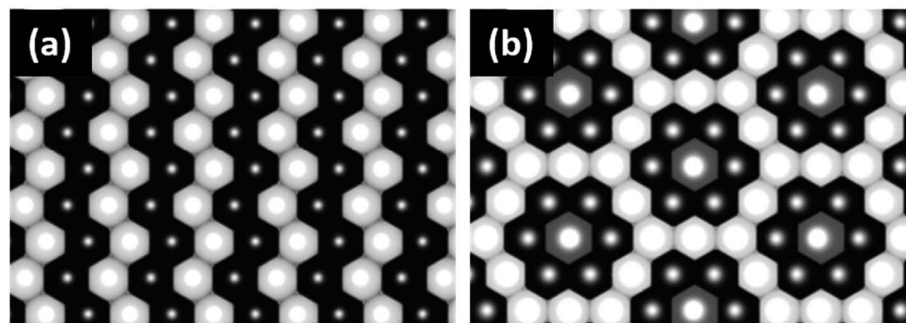

Fig. 7 (a) TM layer ordering of the flower structure and (b) transition metal layer ordering of the zigzag structure.⁵⁹



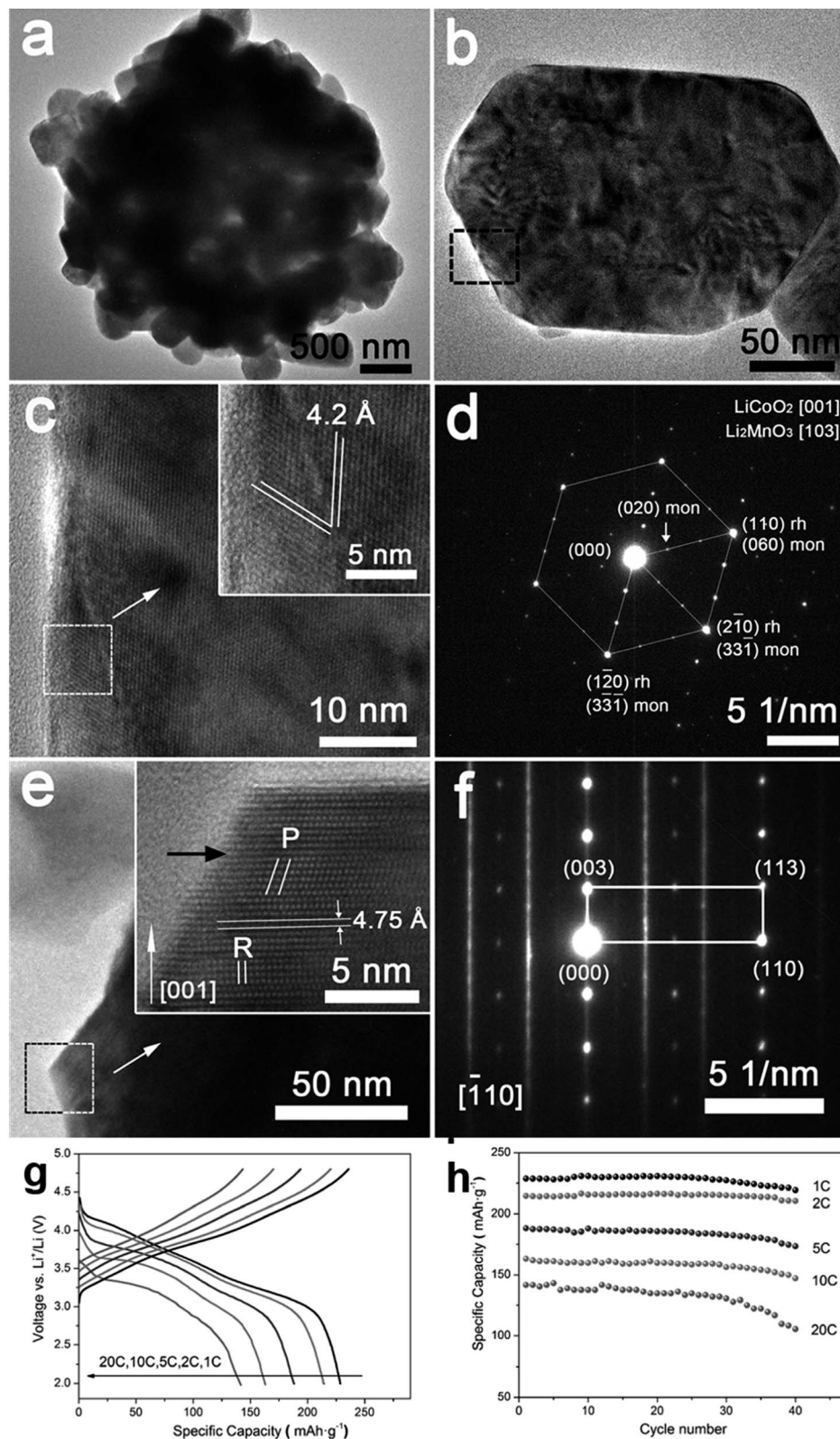

Fig. 8 (a–f) Hierarchical $\text{Li}_{1.2}\text{Ni}_{0.2}\text{Mn}_{0.6}\text{O}_2$ nanoplates with exposed {010} planes as high-performance cathode material for lithium-ion batteries, (g) discharge curves of half cells based on the $\text{Li}_{1.2}\text{Ni}_{0.2}\text{Mn}_{0.6}\text{O}_2$ hierarchical structure nanoplates at 1C, 2C, 5C, 10C, and 20C rates after charging at C/10 rate to 4.8 V, and (h) the rate capability at 1C, 2C, 5C, 10C, and 20C rates.⁸⁸



Pmmn or monoclinic (*m*-LiMnO₂) with the space group *C2/m*.⁵¹ Monoclinic LiMnO₂ is thermodynamically less stable than the spinel and orthorhombic lithium manganese oxides because of the antiferromagnetic interactions between Mn³⁺ distorting the MnO₆ octahedra.⁵² This results in a transition from the initial monoclinic to hexagonal at the first charge then to spinel gradually upon cycling.⁵³ This transformation takes place through the migration of 25% of Mn ions from the octahedral sites in the transition metal layer to the lithium layer, and the Li ions move to tetrahedral sites. Stabilization of the layered structure can be obtained by partially substituting Mn ions by antiferromagnetic elements such as Al or Cr.^{54,55} Many studies have been carried out on the structural and electrochemical properties of the Li–Ni–Mn–O and Li–Ni–Mn–Co–O systems as alternatives to the single oxides.

4.5 LiNi_{0.5}Mn_{0.5}O₂

LiNi_{0.5}Mn_{0.5}O₂ is a 4 V cathode material with a theoretical capacity of 280 mA h g⁻¹. During charging, Ni²⁺ is oxidized to Ni⁴⁺ through two stages, while Mn⁴⁺ is electrochemically inactive and remains unchanged.^{56,57} The presence of the stable Mn⁴⁺ octahedral ions stabilizes the LiNi_{0.5}Mn_{0.5}O₂ structure during Li⁺ removal, thus avoiding the Jahn–Teller distortion that is associated with the presence of Mn³⁺. There are different structural models that explain the composition of the transition metal layer in LiNi_{0.5}Mn_{0.5}O₂; the most stable and lowest energy structures are shown in Fig. 7. The zigzag ordering of Ni²⁺ and Mn⁴⁺ is preferred if there is no Li⁺/Ni²⁺ mixing, while the flower order is preferred if there is Li⁺/Ni²⁺ mixing. The flower structure is ordered in such a way that the Li⁺ is located in the center of an Mn⁴⁺ hexagon surrounded by Ni²⁺.^{58,59} LiNi_{0.5}Mn_{0.5}O₂ is indexed in the *R3m* space group, with around 8 to 10% anti-cite mixing between Li and Ni usually takes place.⁶⁰ Li⁺ prefers to occupy positions close to Mn⁴⁺ ions than Ni²⁺ in the transition metal layer.⁵⁸ Therefore, Li, Ni, and Mn ions are not randomly distributed in the transition metal layer. Single crystal selected area electron diffraction patterns of pristine LiNi_{0.5}Mn_{0.5}O₂ reveal the presence of superlattice reflections indicating the long-range ordering of Li-rich and Li-deficient sites in the transition metal layer. The superlattice reflections are indexed in $\sqrt{3}a_{\text{Hex}} \times \sqrt{3}a_{\text{Hex}} \times c_{\text{Hex}}$ and correspond to a trigonal structure with the space group *P3*₁2.^{61,62} Investigation of the local structure upon charging suggested the disappearance of Li⁺ located in the transition metal layer very early during the first charge.⁶³ Li⁺ migrates to the tetrahedral sites that share faces with vacant octahedral sites in the transition metal layer. The presence of Li in the tetrahedral sites reflects negatively on the electrochemical performance of the material. Because Li_{tet}⁺ is very energetically stable and requires high potential to be removed, which decreased the capacity obtained in the practical voltage range.⁶⁴ Regarding the Ni ions in the Li layer, by charging above 4.6 V, 75% of Ni_{Li} ions migrate to vacant Li positions in the transition metal (TM) layer.⁶⁵ The migration of Ni ions to the TM layer is partly a reversible process and reflects on the weaken or disappearance of the $\sqrt{3}a_{\text{Hex}} \times \sqrt{3}a_{\text{Hex}} \times c_{\text{Hex}}$

c supercell. Simply, in other words, the Ni²⁺/Li⁺ mixing was decreased by cycling compared to pristine LiNi_{0.5}Mn_{0.5}O₂.

4.6 LiNi_xCo_yMn_{1-x-y}O₂

The mixed transition metal oxides family LiNi_xCo_{1-2x}Mn_xO₂ (ref. 66) was proposed to avoid the shortcoming of each individual oxide such as low stability, safety, and specific capacity. The cation mixing in this compound is lower than at LiNi_{0.5}Mn_{0.5}O₂, and it increases by increasing the Ni content. LiNi_{1/3}Co_{1/3}Mn_{1/3}O₂ was found to be promising among the series of materials in the composition range $0 \leq x \leq \frac{1}{2}$. LiNi_{1/3}Co_{1/3}Mn_{1/3}O₂ showed a specific capacity of 200 mA h g⁻¹ when charged up to 4.6 V vs. Li/Li⁺. It crystallizes in the typical layered structure of α -NaFeO₂ with *R3m* space group with the electronic charge of Co, Ni, and Mn being +3, +2, and +4, respectively. Several authors debated its electronic structure upon the de-intercalation of lithium. Tsai *et al.* and Yoon *et al.* reported that its electrochemical performance is attributed to the redox reactions Ni²⁺/Ni³⁺ at the surface and Ni³⁺/Ni⁴⁺ in bulk, while the oxidation states of Mn⁴⁺ and Co³⁺ remain unchanged.^{67,68} In addition, K-edge XAS of the oxygen ions shows that it plays an essential role in the charge compensation in its site during Li⁺ de-intercalation. On the other hand, Kim *et al.*⁶⁹ reported that the charge compensation during charging is due to the redox Ni²⁺/Ni⁴⁺ and Co³⁺/Co⁴⁺ while Mn⁴⁺ is stable.

4.7 Li-rich cathode materials

4.7.1 Li₂MnO₃. Li₂MnO₃ is one of the xLi₂MnO₃·(1-x) LiMO₂ family of materials when x = 0. It possesses layered structure Li_{3a}[Li_{1/3}Mn_{2/3}]_{3b}O₂ with *C2/m* space group. In Li₂MnO₃, the Mn⁴⁺ is electrochemically inactive because it cannot be oxidized to a higher oxidation state. Surprisingly, Li⁺ could be inserted and extracted from Li₂MnO₃ when activated at 4.5 V.⁷⁰⁻⁷² This material has promoted many debates on the mechanism of the electrochemical behavior and Li⁺ extraction. During the first charge, the Li⁺ extraction was found to be accompanied by oxygen evolution, leading to the removal of Li₂O, resulting in electrochemical activation of Li₂MnO₃.⁷³ Robertson *et al.* suggested that there is a proton exchange with Li⁺ to form Li_{2-x}H_xMnO₃,⁷⁴ which can take place after the production of hydrogen by electrolyte oxidation. The presence of H in the oxide layers forming O–H–O bond leads to a change to a more stable stacking sequence from O3(ABCABC) to P3(ABBCCA). Another proposed mechanism based on DFT calculations shows that the electrochemical behavior is attributed to the charge compensation by the oxidation of anion “oxygen”.⁷⁵ However, the thermodynamically unstable localized holes at the beginning of the oxidation result in the evolution of oxygen. This study showed that the structural transformation to spinel is driven by the oxygen dimerization, which facilitates the Mn ions migration onto octahedral sites in the vacated lithium layers. Rana *et al.* suggested that both oxygen oxidation and proton exchange are responsible for the electrochemical behavior of Li₂MnO₃.⁷⁶ Oxygen and Li⁺ are removed from the material, leaving layered Mn₂O and the structure change from O3 to P3 due to the proton–Li⁺ exchange. This structural change



is reversible, and it turns to O3 during the following discharge, but there is an irreversible oxygen loss due to the material activation during the first cycle. The repeated Li^+ - H^+ exchange, which leads to the change from O3 to P3 and the reverse upon cycling, was found to be responsible for the poor electrochemical performance of Li_2MnO_3 . The repeated shearing of oxygen layers results in permanent damage of the structure upon cycling.

4.7.2 $x\text{Li}_2\text{MnO}_3 \cdot (1-x)\text{LiMO}_2$. $x\text{Li}_2\text{MnO}_3 \cdot (1-x)\text{LiMO}_2$ ($M = \text{Ni}, \text{Co}, \text{Cr}$) are attractive materials due to their high-energy density and low cost. $\text{Li}[\text{Li}_{1/3-2x/3}\text{Ni}_x\text{Mn}_{2/3-x/3}]_2\text{O}_2$ is a layered oxide composed of two phases: monoclinic $x\text{Li}_2\text{MnO}_3$ and hexagonal $(1-x)\text{LiMO}_2$ integrated into a single nanoparticle.^{77,78} In the range $0 \leq x \leq 1/3$, the Li and transition metals are ordered in the transition metal layer on a $\sqrt{3}a_{\text{Hex}} \times \sqrt{3}a_{\text{Hex}}$ super structure.⁷⁹ It exhibits high voltage during charging (>4.5 V), high specific capacity (>250 mA h g^{-1}), and high energy density.^{70,80,81} The electrochemical behavior of Li-rich, layered oxides is divided into two stages. The first is before 4.4 V when the Li^+ is extracted from LiMO_2 . The second starts at 4.5 V when the Li_2O is extracted to activate Li_2MnO_3 . The Li-rich, layered oxides suffer from some drawbacks such as an irreversible capacity loss due to the irreversible extraction of Li_2O and the reaction with electrolyte at high potential, poor rate capability due to high charge transfer resistance and a voltage fade upon cycling. The origin of the voltage fade was suggested to be the transition from layered to spinel, which is accompanied by an irreversible transition metals migration to the Li-ions layers.⁸²⁻⁸⁵ Despite the fact that the nanomaterials with the high surface area are known for their undesired side reactions with the electrolyte, reduction of particle size of Li-rich materials to the nanoscale shows a better rate capability and a decrease in the diffusion path of Li ions.^{86,87} Moreover, decreasing the interface area between the electrode and the electrolyte by controlling the morphology of the nanomaterials could suppress the erosion from the electrolyte and improve the cycling performance. Taking $\text{Li}_{1.2}\text{Ni}_{0.2}\text{Mn}_{0.6}\text{O}_2$ as an example, hierarchical nanoplates structure shows outstanding rate capability as shown in Fig. 8, with specific capacity of ~ 231 , 216.5, 188, 163 and 142 mA h g^{-1} at as high rates as 1C, 2C, 5C, 10C, and 20C.⁸⁷ Furthermore, it shows high capacity retention of 95.5% and 86.6% after 60 cycles for 1C and 2C rates, respectively. The classical voltage decay of Li-rich material was still observed due to the transition to spinel. An expected significant decrease in capacity retention to 68% occurred when the hierarchical structure was damaged by ultrasonic treatment.

5 Spinel positive electrode materials

5.1 LiMn_2O_4

Spinel LiMn_2O_4 is one of the most attractive energy storage materials due to its low cost and reversible and fast intercalation and de-intercalation of Li ions.⁸⁹⁻⁹¹ The LiMn_2O_4 spinel structure (space-group: $Fd3m$), consists of oxygen ions close-packed array occupy the 32e position, Mn ions occupy the octahedral site 16d, and Li^+ occupies the tetrahedral 8a site. In $\text{Li}_x\text{Mn}_2\text{O}_4$ ($0 < x \leq 2$), Mn_2O_4 provides a 3-dimensional host network for Li^+ . When the

voltage is ~ 4 V, Li ions are hosted in the 8a site in the range $0 < x \leq 1$. However, at 3 V, the inserted Li^+ ions occupy the octahedral 16c sites, which share faces with the 8a tetrahedral. The Li-ions at the 8a sites move to the empty 16c sites, resulting in a first-order phase transition to $\text{Li}_2\text{Mn}_2\text{O}_4$. In addition, when Mn^{3+} concentration increases, Jahn-Teller distortion occurs to decrease the crystal symmetry from cubic to tetragonal $\text{Li}_2\text{Mn}_2\text{O}_4$. Therefore, it is believed that the electrochemical performance of spinel LiMn_2O_4 is better at 4 V than 3 V. However, it is still possible to observe the presence of $\text{Li}_2\text{Mn}_2\text{O}_4$ on the surface of LiMn_2O_4 in a 4 V cell at the end of the discharge process as an over-discharge product.⁹² Then, MnO could be dissolved from $\text{Li}_2\text{Mn}_2\text{O}_4$, resulting in the formation of Li_2MnO_3 on the surface of LiMn_2O_4 .⁹³ MnO dissolution is attributed to the formation of HF acid from the electrolyte.



Generally, LiMn_2O_4 suffers from a capacity fading problem, especially at a temperature of 55 °C due to the phase transitions discussed earlier as well as the chemical instability of the spinel LiMn_2O_4 with the electrolyte, resulting in the dissolution of Mn ions.⁹⁴ The improvement of the electrode and electrolyte interface region by providing a protective coating on the material surface to decrease the direct contact with the electrolyte is one of the most extensively studied methods to avoid the previously mentioned problems. Electrochemically active materials coatings, such as $\text{LiNi}_{0.5}\text{Mn}_{1.5}\text{O}_2$, LiCoO_2 , $\text{Li}_4\text{Ti}_5\text{O}_{12}$, and metal oxide coating by B_2O_3 , ZnO, or TiO_2 , show improved performance of the material at room temperature and 55 °C.⁹⁵⁻⁹⁹ Doping with Al, Co, Cr, or Ni improved the cyclability but at the expense of the

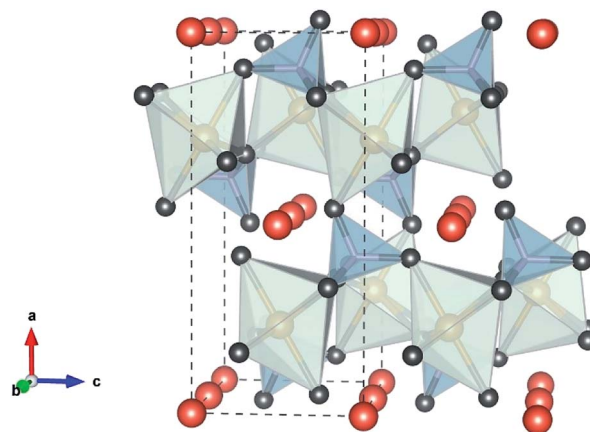

Fig. 9 Polyhedral representation of the olivine structure. FeO_6 (light green), PO_4 (gray), and the Li^+ (orange) "by VESTA".

Table 5 Cell parameters of LiMPO_4 ($M = \text{Fe}, \text{Mn}, \text{Co}$ or Ni)

LiMPO_4	a	b	c	Ref.
LiFePO_4	10.3377(5)	6.0112(2)	4.6950(2)	107
LiMnPO_4	10.4472(5)	6.11049	4.7459(2)	108
LiCoPO_4	10.20	5.92	4.70	109
LiNiPO_4	10.060	5.776	4.683	110



initial capacity.^{100,101} Furthermore, the anionic substitution by F, along with the cationic substitution, show improved performance.^{102,103}

5.2 LiNi_{0.5}Mn_{1.5}O₄

The substitution of 25% of Mn for Ni ions in the spinel LiMn₂O₄ results in one of the most promising materials for high energy applications (LiNi_{0.5}Mn_{1.5}O₄) because it shows one dominant voltage plateau at 4.7 V, while another doped LiMn₂O₄ show two plateaus between 4 and 5 V. Electrochemical performance of spinel LiNi_{0.5}Mn_{1.5}O₄ is attributed to the Ni²⁺/Ni⁴⁺ redox at 4.7 V with Mn⁴⁺ remains unchanged. LiNi_{0.5}Mn_{1.5}O₄ orders in two different space groups *Fd3m* or *P4₃32*. The spinel type that exhibits *Fd3m* space group is a disordered phase that has a face centered cubic structure in which Li ions occupy the 8a sites, the transition metals Ni and Mn ions randomly occupy the 16d sites, and the ccp oxygen array occupies the 32e sites. The spinel type that exhibits *P4₃32* space group is an ordered phase that has a primitive cubic structure in which the Li ions occupy the 8c positions, Mn and Ni are regularly ordered in the 12d and 4a sites, respectively, while the oxygen ions occupy both the 24e and 8c positions.¹⁰⁴ The disordered structure exhibits better performance than the ordered spinel structure.¹⁰⁵ Despite its voltage is considered as one of the highest among other available materials, this voltage is outside the stability window of the electrolyte, which leads to the formation of SEI that affects the kinetics of the electrochemical insertion and de-insertion of Li ions. The stability of the SEI can be improved by surface modification *via* coating.¹⁰⁶ In addition, coating plays a beneficial role in suppressing the dissolution of Mn ions from Li Ni_{0.5}Mn_{1.5}O₄.

6 Polyanionic positive electrode materials

6.1 Phosphates-based cathode materials

Polyanionic olivine LiMPO₄ (M = Fe, Mn, Co or Ni) are very attractive as cathode materials for LIBs. LiMPO₄ has an olivine structure, Fig. 9, and crystallizes in the orthorhombic *Pnma* space group in which the oxygen ions form a hexagonal close-packed framework, Li occupies the octahedral M1 site (4a)

forming a tunnel along the direction [010], the transition metal (Fe, Ni, Mn, or Co) ion is located in the M2 site (4c) forming a zigzag chain of corner shared octahedra linked to the phosphate tetrahedra. The MO₆ octahedral and PO₄ tetrahedral share their edges. The strong P–O covalent bond provides high thermodynamic stability and prevents oxygen evolution at high temperatures compared to LiCoO₂ and LiNiO₂. This strong PO₄³⁻ shows lower redox energy of 3d orbital of the metal than the Fermi level. Therefore, the P–O covalent bond is responsible for the lower potential in olivine than oxide materials. The cell parameters of LiMPO₄ (M = Fe, Mn, Co, or Ni) are given in Table 5.

6.1.1 LiFePO₄. LiFePO₄ is the most attractive commercialized cathode material because of its desirable safety features, high theoretical capacity (170 mA h g⁻¹) at moderate current densities, stable Fe³⁺/Fe⁴⁺ redox potential of 3.5 V vs. Li⁺/Li, flat voltage plateau, thermal stability even at high temperatures, stable electrochemical and chemical properties, excellent cycling performance, low cost, and abundance of iron. During the insertion and removal of Li⁺, it was observed that there are two coexisting phases, LiFePO₄ and FePO₄. Both phases have the same space group (*Pnma*). Padhi *et al.* suggested that the insertion and extraction of Li⁺ is associated with the motion of the two-phase interface.¹¹¹ They suggested the shrinkage core model in which the Li ions move from the surface of a particle inward through the phase boundary. Upon lithiation, the surface area of the interface decreases until it reaches a critical surface area when the rate of Li insertion is not able to sustain the applied current. This makes LiFePO₄ a suitable material for low power applications as it influences the performance of the material in terms of capacity and rate capability at high current density. Srinivasan *et al.* assumed a juxtaposition of the LiFePO₄ and FePO₄ phases and suggested a shrinking core model in which the shell of one phase covers the core of the other phase by considering that the Li-ion diffusion drives the phase boundary motion.¹¹²

The battery cycling and calendar age influence the cycle life, capacity, and power capability of LIB. The factors that influence the performance can be a function of either the operation conditions, such as temperature or working potential window,

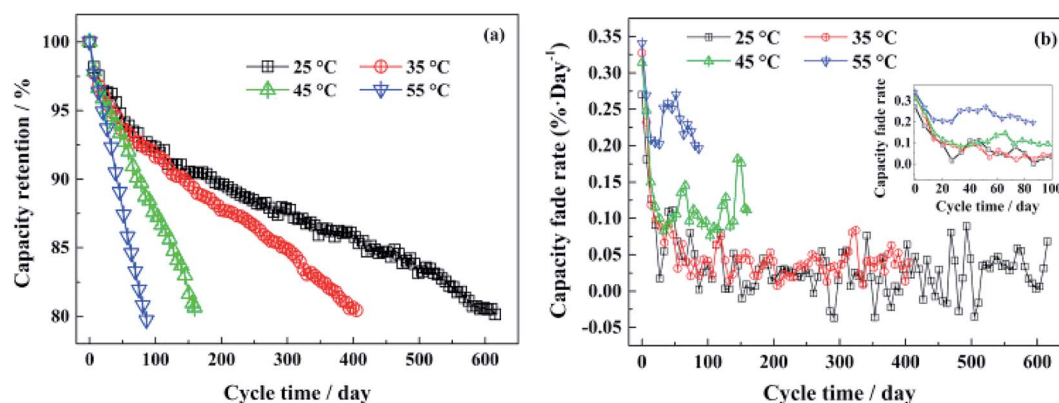

Fig. 10 (a) The capacity retentions of the LiFePO₄/graphite full cells at different temperatures with continuous cycling days, (b) the capacity fade rate at each test temperature during cycling.¹¹³





Fig. 11 Phase boundary between FePO_4 and LiFePO_4 and its migration along the $[010]$ direction during lithiation. (a) A HRTEM image of the pristine FePO_4 (b) after 215 second from applying the voltage, a step-like phase boundary was formed between FePO_4 and LiFePO_4 , as pointed out by the yellow dashed line. (c) At 282 seconds, the thickness of the LiFePO_4 layer increased as the step-like phase boundary propagating along the $[010]$ direction.¹¹⁴

or the type of the cathode material. For example, Sun *et al.* showed that the high temperature to have a tremendous negative impact on the performance of the LiFePO_4 battery.¹¹³ The battery lifetime at room temperature is about seven times higher than that at 55°C as presented in Fig. 10. The reason for capacity loss at room temperature is assigned to the irreversible loss of Li by the formation of a solid electrolyte interface (SEI) layer. Upon increasing the ambient temperature, the interplanar spacing between the crystallographic planes of the structure becomes larger, and the surface layer (SEL) becomes thicker, which is a sign of degradation. Also, the SEM images of the surface of the aged cathodes at temperatures higher than 45°C showed a rounded-shaped particle rich in fluorine with the particle size increased from $0.7\text{--}0.8\ \mu\text{m}$ to $1.3\text{--}1.5\ \mu\text{m}$ with

increasing the temperature, which is accompanied by the accelerated decomposition of the electrolyte.

There is a structural instability that usually occurs during the intercalation and de-intercalation process of Li, which results in fast capacity fading upon cycling. A study used *in situ* TEM and HRTEM analyses showed that the lithiation and de-lithiation in LiFePO_4 occur by two phase reactions (LiFePO_4 and FePO_4).¹¹⁴ Upon applying potential to FePO_4 , Li ions inserted into the structure to form a layer of LiFePO_4 that gets thicker with time, which was evident *via* the migration of the step shape phase boundary along the b axis or $[010]$ direction as shown in Fig. 11. This study proves that there is a lattice mismatch that induced dislocation at the phase boundary, where the transformation between the two phases produced an array of dislocations in the FePO_4 side. Also, the orientation of LiFePO_4 changed slightly



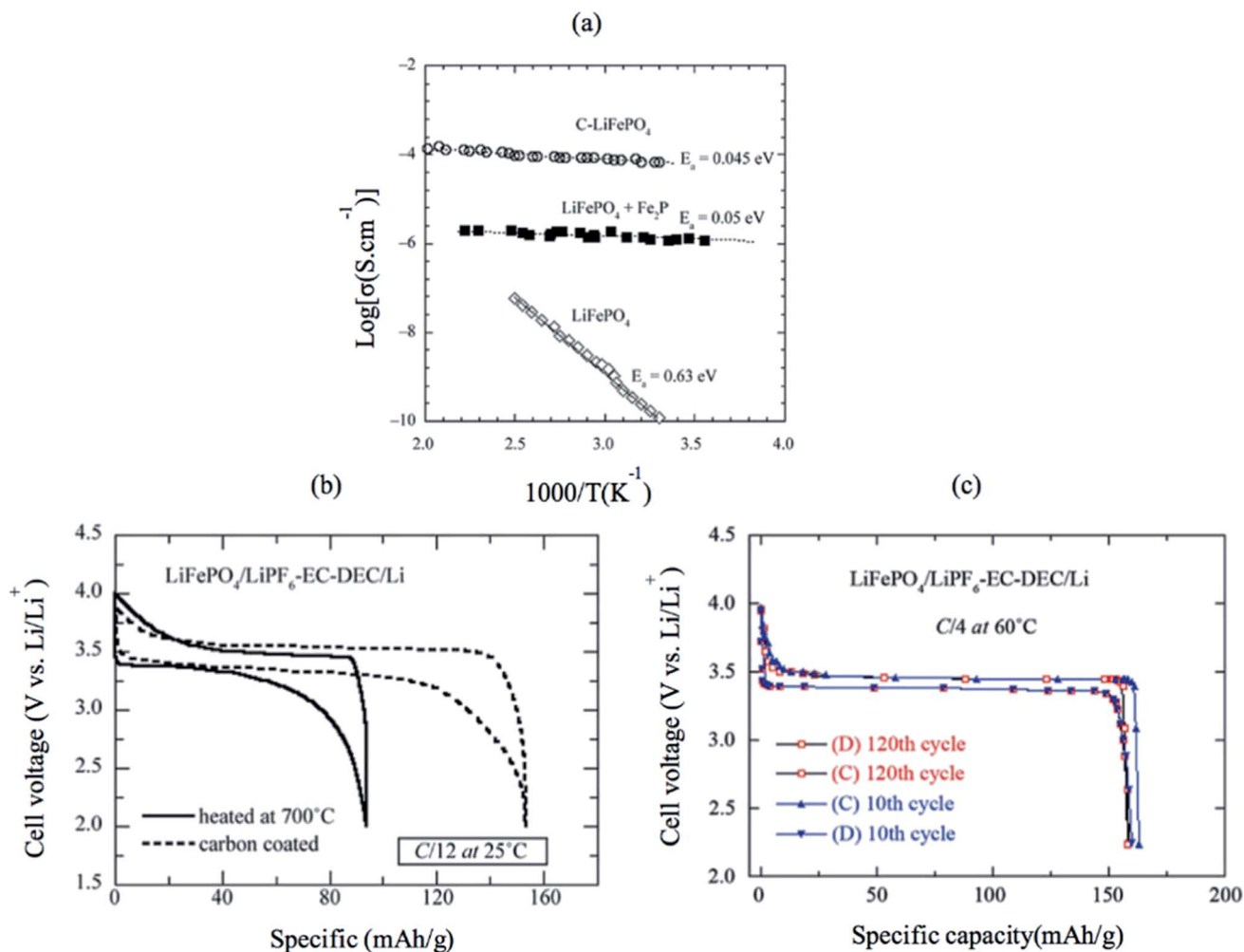

Fig. 12 (a) Electronic conductivity of pure LiFePO₄, Fe₂P-containing sample and C/LiFePO₄. (b) The electrochemical profiles at C/12 of non-coated and heated at 700 °C LiFePO₄//Li cells (c) electrochemical performance of the C-LiFePO₄//Li cell operating at 60 °C. Charge-discharge cycling was conducted at the C/4 rate (about 35 mA g⁻¹) in the voltage range 2.2–4.0 V vs. Li⁰/Li⁺.¹²³

compared to FePO₄ as a result of the elastic deformation that can accommodate the transformation strain. These dislocations accumulate during the cycling and can cause further defects/cracks that cause degradation. Moreover, the ageing of C₆/LiFePO₄ (LFP) batteries was studied theoretically by the electron-tunneling-based model for lithium immobilization.¹¹⁵ The SEI formation model presumes the existence of a porous outer and dense inner SEI layers. Electron tunneling through the inner SEI layer is considered to be the rate-determined step in the SEI formation process and its initial thickness after activation process controls the degradation rate. The outer SEI layer grows much faster than the inner layer. During cycling, cracks formation takes place, exposing the new surface of graphite to the electrolyte directly resulting in the formation of SEI, hence loss in capacity. The formed SEI was found to be dependent on the number of cycles.

LiFePO₄ has a low intrinsic electronic conductivity of 10⁻⁹ S cm⁻¹ and low ionic conductivity. Several attempts were carried out to increase both its ionic and electronic conductivity and, consequently, its electrochemical performance. First,

conductive surface coating by carbon was found to improve the electronic conductivity due to the improved electric contact between the electrode particles, as shown in Fig. 12a.¹¹⁶ Several groups tailored the C/LiFePO₄ composite electrode and obtained specific capacity close to the theoretical limits of LiFePO₄ (170 mA h g⁻¹). Furthermore, C-coating prevents particle growth during heat treatment resulting in the synthesis of smaller particle size and higher surface area LiFePO₄.¹¹⁷ Fig. 12b shows a comparison between the electrochemical profile of the bare and C-coated LiFePO₄ at C/12 rate; both have the same particle size (40 nm). The C-coated sample showed high capacity that is close to the theoretical limit, while bare LiFePO₄ showed only 55% of the theoretical capacity. Even at higher rate of C/4, C/LiFePO₄ shows excellent Li ions extraction kinetics and outstanding ability to maintain 100% of its initial capacity (160 mA h g⁻¹) after 120 cycles. However, the addition of additives such as C would increase the conductivity, but it decreases the energy density of the cathode because it is counted as electrochemically inactive material. Carbon-free LiFePO₄ small particles with narrow size distribution can



shorten the ionic and electronic diffusion length and improve the conductivity of the material.^{118,119} Delacourzt *et al.* prepared 100–200 nm LiFePO₄, which showed a high reversible specific capacity of 145 mA h g⁻¹ at C/2. Third, the electronic conductivity and Li ion diffusion in LiFePO₄ structure would be improved by doping at the anionic and/or cationic sites. Chung *et al.* reported that multivalent ions-doped LiFePO₄ showed outstanding electronic conductivity of eight orders of magnitude higher than pure LiFePO₄.¹²⁰ However, the reason for the improved conductivity is questioned since Herle *et al.*¹²¹ showed that the iron salt precursor in Chung's experiment was the source of C, which can reduce Fe and P to Fe₂P and/or Fe₃P (conductivity of LiFePO₄ + Fe₂P is shown in Fig. 12a). Therefore, the metal-rich phosphides are believed to be responsible for the improved conductivity. A combination of C and Zn⁴⁺ doping showed a synergetic effect that facilitated electron transport.¹²²

6.1.2 LiMnPO₄. The low energy density of LiFePO₄ restricts their use in the automotive industry. The study and development of other members from the olivine family with higher discharge voltage and energy density, such as LiMnPO₄, are critical. LiMnPO₄ showed higher potential than LiFePO₄ (4.1 V vs. Li⁰/Li⁺) and a high energy density of ~700 W h kg⁻¹.¹²⁴ However, cyclic stability and rate capability of LiMnPO₄ are hindered by the poor kinetics and low ionic and electronic conductivity. Furthermore, the presence of Mn³⁺ ions in an unstable position in the lattice leads to cell distortion, which is controlled by the Jahn-Teller effect.¹²⁵ Similar to LiFePO₄, several strategies were used to improve the conductivity of LiMnPO₄, such as the synthesis of smaller particle size, carbon coating, and cation substitution by Fe, Mg, or Zn.^{126–128} The solid solution of LiMnPO₄ and LiFePO₄ operates in the voltage range between 3.4 and 4 V vs. (Li/Li⁺), which is not very high to prevent



Fig. 13 (a–d) FESEM images, (e) impedance spectra, and (f) the relationship between Z'' and the square root of frequency ($\omega^{-1/2}$) in the low-frequency region for LiMn_{1-x}Fe_xPO₄ at different compositions.¹³¹





Fig. 14 Cyclic voltammetry of LiNiPO_4 and LiCoPO_4 at a scan rate of 0.2 mV s^{-1} .¹³⁵

the electrolyte decomposition and at the same time offers high energy density with respect to LiFePO_4 and better rate capability than LiMnPO_4 .¹²⁹ A common defect of anti-site mixing between Fe/Mn and Li ions in the mixed LMFP is dependent on the

synthesis method, and it affects the Li ions motion along the 010 channel upon cycling. Sun *et al.*¹³⁰ studied the effect of Fe substitution on the conductivity and Mn ions dissolution. They prepared nanostructured $\text{LiFe}_x\text{Mn}_{1-x}\text{PO}_4$ ($x = 0$ and 0.15) by



Fig. 15 (a) The three polymorphs of $\text{Li}_2\text{FeSiO}_4$, derivative plots obtained from PITT measurements in the (b) first, (c) second, and (d) fifth cycles for all three polymorphs.¹⁴¹



spray pyrolysis and suggested that the performance was improved because the conductivity increased, and Mn dissolution decreased from 103.7 to 87.2 ppm. Seo *et al.*¹³¹ studied the charge transfer resistance (R_{ct}) and the electrochemical performance of $\text{LiFe}_x\text{Mn}_{1-x}\text{PO}_4$ at $x = 0, 0.2, 0.4, 0.6, 0.8$. The best electrochemical performance was observed when $x = 0.8$ and 0.6 , which corresponded to the highest discharge capacity of almost 154 and 149 mA h g^{-1} and retained 100% and 101% of its initial capacity after 50 cycles, respectively. The impedance patterns of all compositions showed a single semicircle in the high frequency region as shown in Fig. 13. The semicircle at high frequencies is due to the combination between double layer capacitance and R_{ct} . The R_{ct} decreased by increasing the Fe content and reached its lowest value of 170 Ω when $x = 0.8$. The Warburg impedance at low frequency is related to the diffusion of Li ions. The Li ions diffusion increased with decreasing the slope of the line and reached its highest value of 7.33×10^{-14} when $x = 0.8$. Dai *et al.* reported that the co-substitution of Mn by Fe and Mg could significantly improve the cycling performance, where the optimal composition was found to be $\text{LiMn}_{0.8}\text{Fe}_{0.19}\text{Mg}_{0.01}\text{PO}_4$.¹³² Moreover, they studied the effect of C content on the electrochemical performance of this composition. The material with 10.5 wt% carbon showed the best rate capability and capacity of 143.1 mA h g^{-1} , 130 mA h g^{-1} , and 125.7 mA h g^{-1} at 1C, 5C, and 10C rates, respectively. Lower C content of 4.1 wt% showed a slight decrease in the rate capability. However, further decrease or increase in the C content to 2 wt% or 27.4 wt% resulted in fast capacity fade at high C rate.¹³³ This better performance is explained by the lowest charge transfer resistance of $\sim 27 \Omega$ at 10 wt% C electrodes.

6.1.3 LiCoPO₄ and LiNiPO₄. The LiCoPO₄ and LiNiPO₄ materials exhibit a high potential of 4.8 V and 5.2–5.4 V, respectively.¹³⁴ It is challenging to extract lithium from LiNiPO₄ within the stable voltage window of the available electrolytes. Moreover, both compounds showed much lower electronic

conductivity than LFP and LMP. The cyclic voltammetry of LiCoPO₄ showed that there is a reduction peak at 4.6 V and an oxidation peak at 5.1 V, while there are no significant reduction peaks for LiNiPO₄ in the range between 3.5 to 6 V vs. Li/Li⁺ as shown in Fig. 14.¹³⁵

6.2 Silicate-based cathode materials

The replacement of phosphate by silicate was a crucial step in the search for new high energy cathode materials. Orthosilicate cathode materials (Li_2MSiO_4 , M = Fe, Mn) are of particular interest due to their superior electrochemical performance, safety, raw material abundance, and low cost. Li_2MSiO_4 has a high theoretical specific capacity ($\sim 333 \text{ mA h g}^{-1}$) if the two Li ions are fully extracted per formula unit. Several temperatures and pressure-dependent polymorphs of Li_2MSiO_4 exist.¹³⁶ The framework consists of distorted hexagonal close packed oxygen array, and all cations occupy tetrahedral sites. The different possible cations ordering produce different polymorphs. These polymorphs can be divided into low or high temperature, which corresponds to β or γ Li_3PO_4 like structures, respectively. Each type could be explained in several space groups such as orthorhombic β_I ($Pbn2_1$, $Pna2_1$) and β_{II} ($Pmn2_1$), monoclinic γ_s/γ_o ($P2_1/n$), and orthorhombic γ_{II} ($Pmna$, $Pmnb$).

6.2.1 Li₂FeSiO₄. $\text{Li}_2\text{FeSiO}_4$ exhibits a specific capacity of 166 mA h g^{-1} since only one Li⁺ can be extracted due to the redox couple $\text{Fe}^{3+}/\text{Fe}^{2+}$ at 3.1 V vs. Li⁺/Li. The lower electronegativity of Si compared to P results in a lowering of the $\text{Fe}^{3+}/\text{Fe}^{2+}$ redox couple in $\text{Li}_2\text{FeSiO}_4$ than in LiFePO_4 . The other redox couple $\text{Fe}^{4+}/\text{Fe}^{3+}$ takes place at a high voltage of 4.85, which is outside the stability window of the electrolyte; therefore, it is not reached. $\text{Li}_2\text{FeSiO}_4$ exhibits complex structural defects that make it difficult to analyze its structure. Nytén *et al.*¹³⁷ reported $\text{Li}_2\text{FeSiO}_4$ in the orthorhombic system with $Pmn2_1$ space group and explained two additional peaks in its diffractogram as an unidentifiable impurity. Its potential shifts irreversibly from 3.1 V to 2.8 V in the second cycle. This voltage drop was

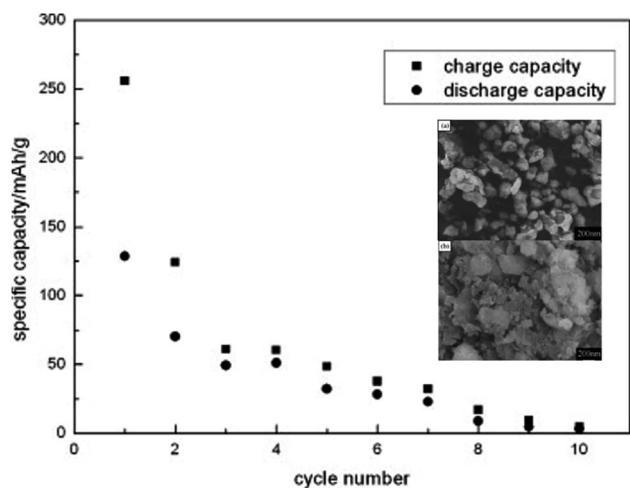

Fig. 16 Cyclic performance of $\text{Li}_2\text{MnSiO}_4$ synthesized by solid state method tested at C/16 rate to a cut-off voltage between 1.5 and 4.8 V.¹⁵² The inset shows FESEM micrographs of (a) $\text{Li}_2\text{MnSiO}_4$ and (b) $\text{Li}_2\text{MnSiO}_4/\text{C}$.

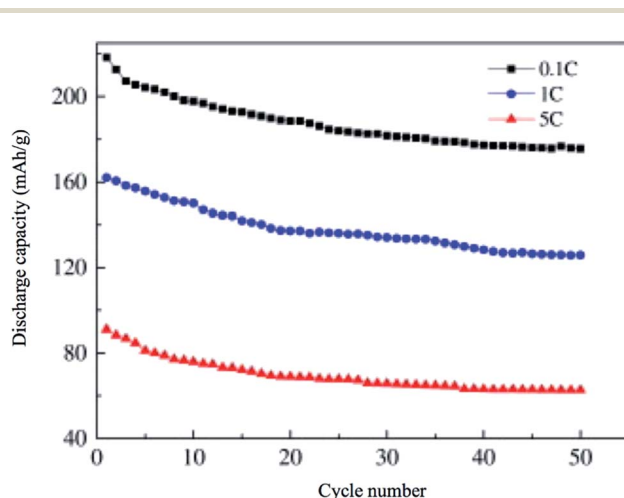

Fig. 17 Cyclic performance of nano C/ $\text{Li}_2\text{MnSiO}_4$ synthesized by ionothermal method, the material is tested in the potential range of 2.5–4.5 V.¹⁵³





Fig. 18 The waste management hierarchy and range of recycling options.¹⁵⁸

suggested to be due to site mixing between Li ions and Fe ions since the Li : Fe ratio in the 4b site changed from 96 : 4 to 40 : 60 during the first cycle.¹³⁸ Nishimura *et al.*¹³⁹ reported $\text{Li}_2\text{FeSiO}_4$ in the monoclinic system and $P2_1$ space group. Sirisopanaporn *et al.*¹⁴⁰ synthesized a polymorph, which is an isostructural with $\text{Li}_2\text{CdSiO}_4$ and is described by the $Pmnb$ space group. Sirisopanaporn *et al.*¹⁴¹ compared the electrochemical behavior of $\text{Li}_2\text{FeSiO}_4$ polymorphs, which were explained in the $Pmn2_1$, $P2_1/n$, and $Pmnb$ space groups by synthesis under hydrothermal conditions at 200, 700, and 900 °C, respectively. The structural difference of these polymorphs is shown in Fig. 15a. Each polymorph showed different first oxidation potential. The $Pmnb$ polymorph exhibited the lowest potential (2.9 V vs. Li^+/Li^0), $P2_1/n$ showed an intermediate potential of 2.97 vs. Li^+/Li^0 , while $Pmn2_1$ showed the highest oxidation potential (3.1 V vs. Li^+/Li^0). Derivative plots obtained from PITT of the three polymorphs showed that they all experience the voltage fade from 3 to 2.8 V upon cycling due to the transformation to Li-poor phase as shown in Fig. 15b–d. More precisely, it showed that the high temperature $Pmnb$ and $P2_1/n$, which have high degree of disorder, transformed faster than the low temperature $Pmn2_1$. The first discharge reduction potential of $Pmnb$ and $P2_1/n$ was ~ 2.76 V vs. Li^+/Li^0 , while the discharge of $Pmn2_1$ showed two reduction peaks at ~ 2.76 and ~ 3.04 V vs. Li^+/Li^0 indicating the presence of initial $\text{Li}_2\text{FeSiO}_4$. The high-temperature $Pmnb$ and $P2_1/n$ experienced a phase transformation at the first cycle faster than $Pmn2_1$, which is fully transformed at the fifth discharge.

6.2.2 $\text{Li}_2\text{MnSiO}_4$. $\text{Li}_2\text{MnSiO}_4$ is a more interesting material than $\text{Li}_2\text{FeSiO}_4$ as it offers higher redox potential and specific capacity. $\text{Li}_2\text{MnSiO}_4$ possesses a theoretical capacity of 333 mA h g^{-1} because of the contribution of two Li ions to the electrochemical reaction. This is because Mn ions can be reversibly oxidized and reduced from the +2 state to +4 state with the redox couples of $\text{Mn}^{2+}/\text{Mn}^{3+}$ and $\text{Mn}^{3+}/\text{Mn}^{4+}$ at 4.1 and 4.5 V vs. Li^+/Li , respectively. At 0 K, the low-temperature β - Li_3PO_4 is more thermodynamically stable than the high-temperature γ - Li_3PO_4 . The transformation from β to γ structures is exothermic and can take place at higher temperatures. Also, the γ to β transformation can happen under high-pressure conditions.¹⁴² The separation of polymorphs is possible by applying the preferred conditions of each structure. $P2_1/n$ is

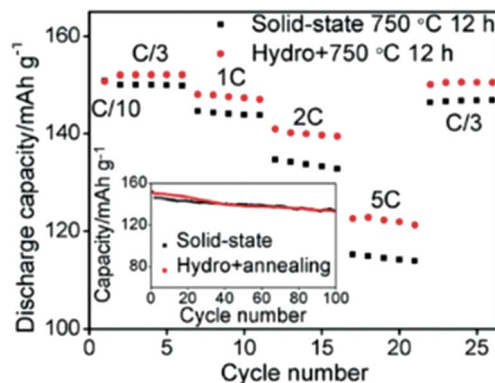

Fig. 19 Comparison of two materials, one was sintered for 12 h at 750 °C and the other was prepared by hydrothermal method then sintered for 12 h at 750 °C.¹⁵⁹

obtained by synthesis at high temperatures, followed by fast quenching. The synthesis of $Pmn2_1$ polymorph is possible by controlling both the pressure and temperature at 2–8 GPa and 600–900 °C, respectively.¹⁴² Among these polymorphs, the low-temperature orthorhombic $Pmn2_1$ is the best polymorph as it shows favorable thermodynamic stability and exhibits the lowest Li diffusion energy barrier. $\text{Li}_2\text{MnSiO}_4$ suffers from poor performance and fast capacity fading problems upon cycling, as shown in Fig. 16. This is because of the low ionic and electronic conductivity ($\sim 5 \times 10^{-16} \text{ S cm}^{-1}$ at RT)¹⁴³ and the structural instability due to the presence of Mn ions in the tetrahedral sites. Several strategies were proposed to improve its structural stability upon cycling. The synthesis of new polymorphs in which the Mn ions are sitting in stable octahedral sites was tested under high pressure up to 15 GPa. However, it was not obtained because of the strong cationic repulsion in the dense structures.^{144,145} The addition of conductive carbon, such as acetylene black, showed significantly improved performance.¹⁴⁶ Nano C/ $\text{Li}_2\text{MnSiO}_4$ prepared by ionothermal method showed improved performance and capacity retention even at high C rates as shown in Fig. 17. Cation substitution by Mg, Ca, Cr, Ti, V, Ni, Na, Cu or P improved the intrinsic conductivity and increased the Li ion diffusion coefficient.^{147–151}

7 Go green with Li-ion batteries

Following the growth of the Li-ion batteries industry, the environmental impact of such a technology is critical and must be carefully considered. Cathode materials are the key components in the battery in terms of cost and active weight. Their toxic byproducts during the manufacturing process as well as inadequate disposal ways, require urgent green approaches to avoid their severe health and environmental problems. One of the proposed methods in literature is to switch from conventional to green synthesis routes. To avoid environmental pollution and avert additional costs associated with processing the harmful byproducts that contain anions such as Cl^- , SO_4^{2-} , NO_3^- , and gases like N_xO_y , CO, and NH_3 .¹⁵⁴ The electrochemical performance is one of the main factors that direct the industry,



therefore, considering it side by side with the environmental issues is logical and crucial. As an example, Bolloju *et al.* obtained 165 mA g^{-1} at 0.1C from LiFePO_4 prepared using Fe powder as a precursor, which is comparable to that obtained by conventional chemical synthesis.¹⁵⁵ Fe powder is very advantageous over other precursors because it does not produce harmful anions. Also, there is a 100% atom economy delivered by the iron metal, which makes it cost-effective as well. Liu *et al.* prepared multi-doped LiFePO_4/C with Mn, Co, and Ni using Fe powder and spent electroless nickel plating solution.¹⁵⁶ The product shows comparable performance to that obtained by the expensive ferrous oxalate or ferric oxide as well as to that prepared by conventional chemical routes.

Waste management is a process that considers the protection of the environment with various strategies in a hierarchy order (disposal, recovery, recycling, reuse, and prevention), as illustrated in Fig. 18. Accordingly, reusing a battery is cleaner than recycling because recycling needs to spend energy on transportation and processing. Thus, it is possible, for instance, to collect the batteries that retain 85% to 80% of their initial capacity from electric vehicles to reuse in stationary grid applications.¹⁵⁷ Recycling can still help in decreasing pollution and satisfy the need for raw materials. Recycling relies first on the recovery of different streams of raw materials followed by a pyrometallurgical or hydrometallurgical process to extract metals (Li, Ni, Mn, Al, Cu or Co). Pyrometallurgical is simple; the battery is smelted in a high-temperature furnace to reduce the active materials into metallic alloy form and also produce slag and gases.¹⁵⁸ This method requires filters to trap the emitted toxic gases.

On the other hand, the hydrometallurgy process involves the leaching of the metal from the cathode by the use of aqueous solutions, such as a mixture of acid and hydrogen peroxide. Each metal can be obtained by extraction, precipitation, or electrodeposition. Shi *et al.* combined hydrothermal and annealing method to efficiently obtain LiCoO_2 with controlled microstructure and composition and found that its rate capability is higher than that obtained by conventional solid-state synthesis (Fig. 19).¹⁵⁹ Transition metals oxides and hydroxides were collected from commercial spent Li-ion batteries and used as a potential material for supercapacitors.^{160,161} The battery cathode tapes were recycled and used as a catalyst for the degradation of the toxic methylene blue dye.¹⁶²

8 Summary and outlook

The use of different cathode materials, such as layered oxides, olivines, and spinels, for Li-ion batteries is summarized and discussed. The classification of these cathodes materials is based on the Li ion diffusion pathway in different structures. The principle challenge for Li-ion batteries is the development of functional materials that can offer higher energy, power, and lifetime than the currently existing materials. In order to achieve this goal, huge efforts were explored, including the development of Li-rich oxides or mixed transition metal layered oxides. Moreover, the origin of the factors affecting the battery lifetime, such as degradation of the materials upon cycling and

aging, are of great importance as outlined in this review. Improving the performance of existing materials is possible through different strategies, including the creation of defects in the material, manipulation of nanostructured complexes, substitution with different transition metals, doping with foreign elements, and smart coatings. Furthermore, continued progress to safer batteries, clean green materials, and lower cost is required. To this end, modelling is a great tool to identify new cathode materials that can satisfy the balance between the electrochemical performance and environmental requirements. Moreover, recycling Li-ion batteries and recovery of their components to construct new devices should be adapted and widely investigated.

Conflicts of interest

There are no conflicts to declare.

References

- 1 K. Kariatsumari, H. Kume, H. Yomogita and P. Keys, *Nikkei Electronics Asia*, February, 2010.
- 2 J. Molenda, in *Li-ion Batteries for Electric Vehicles*, *Annales Universitatis Mariae Curie-Skłodowska*, De Gruyter Open Sp. z oo, 2011, p. 23.
- 3 http://www.energystorageexchange.org/projects/data_visualization, accessed May 10, 2020.
- 4 I. Yoon, S. Jurng, D. P. Abraham, B. L. Lucht and P. R. Guduru, Measurement of mechanical and fracture properties of solid electrolyte interphase on lithium metal anodes in lithium ion batteries, *Energy Storage Materials*, 2020, 25, 296–304.
- 5 S. J. An, J. Li, C. Daniel, D. Mohanty, S. Nagpure and D. L. Wood, The state of understanding of the lithium-ion-battery graphite solid electrolyte interphase (SEI) and its relationship to formation cycling, *Carbon*, 2016, 105, 52–76.
- 6 P. Verma, P. Maire and P. Novák, A review of the features and analyses of the solid electrolyte interphase in Li-ion batteries, *Electrochim. Acta*, 2010, 55(22), 6332–6341.
- 7 Y. Zhou, M. Su, X. Yu, Y. Zhang, J.-G. Wang, X. Ren, R. Cao, W. Xu, D. R. Baer and Y. Du, Real-time mass spectrometric characterization of the solid–electrolyte interphase of a lithium-ion battery, *Nat. Nanotechnol.*, 2020, 15(3), 224–230.
- 8 G. M. Hobold, A. Khurram and B. M. Gallant, Operando Gas Monitoring of Solid Electrolyte Interphase Reactions on Lithium, *Chem. Mater.*, 2020, 32(6), 2341–2352.
- 9 D. S. Adipranoto, T. Ishigaki, A. Hoshikawa, K. Iwase, M. Yonemura, K. Mori, T. Kamiyama, Y. Morii and M. Hayashi, Neutron diffraction studies on structural effect for Ni-doping in $\text{LiCo}_{1-x}\text{Ni}_x\text{O}_2$, *Solid State Ionics*, 2014, 262, 92–97.
- 10 M. S. Whittingham, Lithium batteries and cathode materials, *Chem. Rev.*, 2004, 104(10), 4271–4302.
- 11 J. Graetz, A. Hightower, C. C. Ahn, R. Yazami, P. Rez and B. Fultz, Electronic Structure of Chemically-Delithiated



- LiCoO₂ Studied by Electron Energy-Loss Spectrometry, *J. Phys. Chem. B*, 2002, **106**(6), 1286–1289.
- 12 J. N. Reimers and J. R. Dahn, Electrochemical and In Situ X-Ray Diffraction Studies of Lithium Intercalation in Li_xCoO₂, *J. Electrochem. Soc.*, 1992, **139**(8), 2091–2097.
- 13 W.-S. Yoon, K.-B. Kim, M.-G. Kim, M.-K. Lee, H.-J. Shin, J.-M. Lee, J.-S. Lee and C.-H. Yo, Oxygen Contribution on Li-Ion Intercalation–Deintercalation in LiCoO₂ Investigated by O K-Edge and Co L-Edge X-ray Absorption Spectroscopy, *J. Phys. Chem. B*, 2002, **106**(10), 2526–2532.
- 14 Y. Jiang, C. Qin, P. Yan and M. Sui, Origins of capacity and voltage fading of LiCoO₂ upon high voltage cycling, *J. Mater. Chem. A*, 2019, **7**(36), 20824–20831.
- 15 S. Kalluri, M. Yoon, M. Jo, S. Park, S. Myeong, J. Kim, S. X. Dou, Z. Guo and J. Cho, Surface Engineering Strategies of Layered LiCoO₂ Cathode Material to Realize High-Energy and High-Voltage Li-Ion Cells, *Adv. Energy Mater.*, 2017, **7**(1), 1601507.
- 16 Y. J. Kim, H. Kim, B. Kim, D. Ahn, J.-G. Lee, T.-J. Kim, D. Son, J. Cho, Y.-W. Kim and B. Park, Electrochemical Stability of Thin-Film LiCoO₂ Cathodes by Aluminum-Oxide Coating, *Chem. Mater.*, 2003, **15**(7), 1505–1511.
- 17 Y. Zhao, J. Li and J. R. Dahn, Interdiffusion of Cations from Metal Oxide Surface Coatings into LiCoO₂ During Sintering, *Chem. Mater.*, 2017, **29**(12), 5239–5248.
- 18 A. Yano, M. Shikano, A. Ueda, H. Sakaebe and Z. Ogumi, LiCoO₂ Degradation Behavior in the High-Voltage Phase Transition Region and Improved Reversibility with Surface Coating, *J. Electrochem. Soc.*, 2017, **164**(1), A6116–A6122.
- 19 B. Shen, Q. Liu, L. Wang, G. Yin, P. Zuo, Y. Ma, X. Cheng, C. Du and Y. Gao, Mixed lithium ion and electron conducting LiAlPO_{3.93}F_{1.07}-coated LiCoO₂ cathode with improved electrochemical performance, *Electrochem. Commun.*, 2017, **83**, 106–109.
- 20 M. Kato, T. Hayashi, G. Hasegawa, X. Lu, T. Miyazaki, Y. Matsuda, N. Kuwata, K. Kurihara and J. Kawamura, Electrochemical properties of LiCoO₂ thin film surface modified by lithium tantalate and lithium niobate coatings, *Solid State Ionics*, 2017, **308**, 54–60.
- 21 F. Zhao, Y. Tang, J. Wang, J. Tian, H. Ge and B. Wang, Vapor-assisted synthesis of Al₂O₃-coated LiCoO₂ for high-voltage lithium ion batteries, *Electrochim. Acta*, 2015, **174**, 384–390.
- 22 J. S. Park, A. U. Mane, J. W. Elam and J. R. Croy, Atomic Layer Deposition of Al–W–Fluoride on LiCoO₂ Cathodes: Comparison of Particle- and Electrode-Level Coatings, *ACS Omega*, 2017, **2**(7), 3724–3729.
- 23 Y. Zhou, Y. Lee, H. Sun, J. M. Wallas, S. M. George and M. Xie, Coating Solution for High-Voltage Cathode: AlF₃ Atomic Layer Deposition for Freestanding LiCoO₂ Electrodes with High Energy Density and Excellent Flexibility, *ACS Appl. Mater. Interfaces*, 2017, **9**(11), 9614–9619.
- 24 J.-G. Lee, B. Kim, J. Cho, Y.-W. Kim and B. Park, Effect of AlPO₄-Nanoparticle Coating Concentration on High-Cutoff-Voltage Electrochemical Performances in LiCoO₂, *J. Electrochem. Soc.*, 2004, **151**(6), A801–A805.
- 25 X. Dai, A. Zhou, J. Xu, B. Yang, L. Wang and J. Li, Superior electrochemical performance of LiCoO₂ electrodes enabled by conductive Al₂O₃-doped ZnO coating via magnetron sputtering, *J. Power Sources*, 2015, **298**, 114–122.
- 26 H.-W. Ha, N. J. Yun, M. H. Kim, M. H. Woo and K. Kim, Enhanced electrochemical and thermal stability of surface-modified LiCoO₂ cathode by CeO₂ coating, *Electrochim. Acta*, 2006, **51**(16), 3297–3302.
- 27 C. S. Yoon, D.-W. Jun, S.-T. Myung and Y.-K. Sun, Structural stability of LiNiO₂ cycled above 4.2 V, *ACS Energy Lett.*, 2017, **2**(5), 1150–1155.
- 28 J. B. Goodenough, D. G. Wickham and W. J. Croft, Some magnetic and crystallographic properties of the system Li⁺_xNi²⁺_{1–2x}Ni³⁺_xO, *J. Phys. Chem. Solids*, 1958, **5**(1), 107–116.
- 29 L. D. Dyer, B. S. Borie and G. P. Smith, Alkali Metal-Nickel Oxides of the Type MNiO₂, *J. Am. Chem. Soc.*, 1954, **76**(6), 1499–1503.
- 30 T. Ohzuku, A. Ueda and M. Nagayama, Electrochemistry and Structural Chemistry of LiNiO₂ (R3m) for 4 Volt Secondary Lithium Cells, *J. Electrochem. Soc.*, 1993, **140**(7), 1862–1870.
- 31 W. Li, J. N. Reimers and J. R. Dahn, In situ x-ray diffraction and electrochemical studies of Li_{1–x}NiO₂, *Solid State Ionics*, 1993, **67**(1), 123–130.
- 32 K.-K. Lee, W.-S. Yoon, K.-B. Kim, K.-Y. Lee and S.-T. Hong, Thermal behavior and the decomposition mechanism of electrochemically delithiated Li_{1–x}NiO₂, *J. Power Sources*, 2001, **97–98**, 321–325.
- 33 H. Arai, S. Okada, Y. Sakurai and J.-i. Yamaki, Thermal behavior of Li_{1–y}NiO₂ and the decomposition mechanism, *Solid State Ionics*, 1998, **109**(3), 295–302.
- 34 L. de Biasi, A. Schiele, M. Roca-Ayats, G. Garcia, T. Brezesinski, P. Hartmann and J. Janek, Phase Transformation Behavior and Stability of LiNiO₂ Cathode Material for Li-Ion Batteries from In Situ Pressure and Gas Analysis and Operando X-Ray Diffraction, *ChemSusChem*, 2019, **12**, 2240–2250.
- 35 J. R. Dahn, E. W. Fuller, M. Obrovac and U. von Sacken, Thermal stability of Li_xCoO₂, Li_xNiO₂ and λ-MnO₂ and consequences for the safety of Li-ion cells, *Solid State Ionics*, 1994, **69**(3), 265–270.
- 36 J. Cho, T.-J. Kim, Y. J. Kim and B. Park, High-performance ZrO₂-coated LiNiO₂ cathode material, *Electrochem. Solid-State Lett.*, 2001, **4**(10), A159–A161.
- 37 P. Mohan and G. P. Kalaignan, Electrochemical behaviour of surface modified SiO₂-coated LiNiO₂ cathode materials for rechargeable lithium-ion batteries, *J. Nanosci. Nanotechnol.*, 2013, **13**(4), 2765–2770.
- 38 S.-W. Zhong, Y.-J. Zhao, L. Fang, L. Yan, H. Yang, P.-Z. Li, M. Jia and Q.-G. Liu, Characteristics and electrochemical performance of cathode material Co-coated LiNiO₂ for Li-ion batteries, *Trans. Nonferrous Metals Soc. China*, 2006, **16**(1), 137–141.



- 39 X.-r. Deng, G.-r. Hu, K. Du, Z.-d. Peng, X.-G. Gao and Y.-N. Yang, Synthesis and electrochemical properties of Co, Mn-coated LiNiO₂ lithium-ion battery cathode materials, *Mater. Chem. Phys.*, 2008, **109**(2–3), 469–474.
- 40 C. M. Julien, A. Amdouni, S. Castro-Garcia, M. Selmane and S. Rangan, LiCo_{1-y}MyO₂ positive electrodes for rechargeable lithium batteries: II. Nickel substituted materials grown by the citrate method, *Materials Science and Engineering: B*, 2006, **128**(1), 138–150.
- 41 A. Rougier, I. Saadoune, P. Gravereau, P. Willmann and C. Delmas, Effect of cobalt substitution on cationic distribution in LiNi_{1-y}Co_yO₂ electrode materials, *Solid State Ionics*, 1996, **90**(1), 83–90.
- 42 D. Caurant, N. Baffier, B. Garcia and J. P. Pereira-Ramos, Synthesis by a soft chemistry route and characterization of LiNi_xCo_{1-x}O₂ (0 ≤ x ≤ 1) cathode materials, *Solid State Ionics*, 1996, **91**(1), 45–54.
- 43 J. Cho, H. Jung, Y. Park, G. Kim and H. S. Lim, Electrochemical Properties and Thermal Stability of Li_a Ni_{1-x}Co_xO₂ Cathode Materials, *J. Electrochem. Soc.*, 2000, **147**(1), 15–20.
- 44 Q. Xie, W. Li and A. Manthiram, A Mg-doped High-nickel Layered Oxide Cathode Enabling Safer, High-energy-density Li-ion Batteries, *Chem. Mater.*, 2019, **31**(3), 938–946.
- 45 H. Li, P. Zhou, F. Liu, H. Li, F. Cheng and J. Chen, Stabilizing nickel-rich layered oxide cathodes by magnesium doping for rechargeable lithium-ion batteries, *Chem. Sci.*, 2019, **10**(5), 1374–1379.
- 46 C. S. Yoon, H.-H. Ryu, G.-T. Park, J.-H. Kim, K.-H. Kim and Y.-K. Sun, Extracting maximum capacity from Ni-rich Li [Ni_{0.95}Co_{0.025}Mn_{0.025}]O₂ cathodes for high-energy-density lithium-ion batteries, *J. Mater. Chem. A*, 2018, **6**(9), 4126–4132.
- 47 K.-S. Lee, S.-T. Myung, D.-W. Kim and Y.-K. Sun, AlF₃-coated LiCoO₂ and Li [Ni_{1/3}Co_{1/3}Mn_{1/3}]O₂ blend composite cathode for lithium ion batteries, *J. Power Sources*, 2011, **196**(16), 6974–6977.
- 48 M.-H. Liu, C.-W. Jen, J.-M. Chen and S.-C. Liao, Improved Electrochemical Performance of Ni-rich Cathode Materials via Al Gradient Doping, *Int. J. Electrochem. Sci.*, 2018, **13**(5), 4350–4366.
- 49 H.-H. Sun and A. Manthiram, Impact of microcrack generation and surface degradation on a nickel-rich layered Li[Ni_{0.9}Co_{0.05}Mn_{0.05}]O₂ cathode for lithium-ion batteries, *Chem. Mater.*, 2017, **29**(19), 8486–8493.
- 50 J. M. Paulsen, C. L. Thomas and J. R. Dahn, Layered Li-Mn-Oxide with the O₂ Structure: A Cathode Material for Li-Ion Cells which does not Convert to Spinel, *J. Electrochem. Soc.*, 1999, **146**(10), 3560–3565.
- 51 A. R. Armstrong and P. G. Bruce, Synthesis of layered LiMnO₂ as an electrode for rechargeable lithium batteries, *Nature*, 1996, **381**, 499.
- 52 G. Ceder and S. K. Mishra, The Stability of Orthorhombic and Monoclinic-Layered LiMnO₂, *Electrochem. Solid-State Lett.*, 1999, **2**(11), 550–552.
- 53 A. R. Armstrong, N. Dupre, A. J. Paterson, C. P. Grey and P. G. Bruce, Combined Neutron Diffraction, NMR, and Electrochemical Investigation of the Layered-to-Spinel Transformation in LiMnO₂, *Chem. Mater.*, 2004, **16**(16), 3106–3118.
- 54 B. Amundsen, J. Desilvestro, T. Groutso, D. Hassell, J. B. Metson, E. Regan, R. Steiner and P. J. Pickering, Formation and Structural Properties of Layered LiMnO₂ Cathode Materials, *J. Electrochem. Soc.*, 2000, **147**(11), 4078–4082.
- 55 R. Saroha, A. Gupta and A. K. Panwar, Electrochemical performances of Li-rich layered-layered Li₂MnO₃-LiMnO₂ solid solutions as cathode material for lithium-ion batteries, *J. Alloys Compd.*, 2017, **696**, 580–589.
- 56 W.-S. Yoon, M. Balasubramanian, X.-Q. Yang, Z. Fu, D. A. Fischer and J. McBreen, Soft X-Ray Absorption Spectroscopic Study of a LiNi_{0.5}Mn_{0.5}O₂ Cathode during Charge, *J. Electrochem. Soc.*, 2004, **151**(2), A246–A251.
- 57 A. Deb, U. Bergmann, S. P. Cramer and E. J. Cairns, Local structure of LiNi_{0.5}Mn_{0.5}O₂ cathode material probed by in situ x-ray absorption spectroscopy, *J. Appl. Phys.*, 2006, **99**(6), 063701.
- 58 W.-S. Yoon, S. Iannopolo, C. P. Grey, D. Carlier, J. Gorman, J. Reed and G. Ceder, Local Structure and Cation Ordering in O₃ Lithium Nickel Manganese Oxides with Stoichiometry Li[Ni_xMn_{(2-x)/3}Li_{(1-2x)/3}]O₂: NMR Studies and First Principles Calculations, *Electrochem. Solid-State Lett.*, 2004, **7**(7), A167–A171.
- 59 Y. Hinuma, Y. S. Meng, K. Kang and G. Ceder, Phase Transitions in the LiNi_{0.5}Mn_{0.5}O₂ System with Temperature, *Chem. Mater.*, 2007, **19**(7), 1790–1800.
- 60 H. Kobayashi, H. Sakaebe, H. Kageyama, K. Tatsumi, Y. Arachi and T. Kamiyama, Changes in the structure and physical properties of the solid solution LiNi_{1-x}Mn_xO₂ with variation in its composition, *J. Mater. Chem.*, 2003, **13**(3), 590–595.
- 61 H. H. Li, N. Yabuuchi, Y. S. Meng, S. Kumar, J. Breger, C. P. Grey and Y. Shao-Horn, Changes in the Cation Ordering of Layered O₃ Li_xNi_{0.5}Mn_{0.5}O₂ during Electrochemical Cycling to High Voltages: An Electron Diffraction Study, *Chem. Mater.*, 2007, **19**(10), 2551–2565.
- 62 Y. S. Meng, G. Ceder, C. P. Grey, W.-S. Yoon and Y. Shao-Horn, Understanding the Crystal Structure of Layered LiNi_{0.5}Mn_{0.5}O₂ by Electron Diffraction and Powder Diffraction Simulation, *Electrochem. Solid-State Lett.*, 2004, **7**(6), A155–A158.
- 63 W.-S. Yoon, Y. Paik, X.-Q. Yang, M. Balasubramanian, J. McBreen and C. P. Grey, Investigation of the Local Structure of the LiNi_{0.5}Mn_{0.5}O₂ Cathode Material during Electrochemical Cycling by X-Ray Absorption and NMR Spectroscopy, *Electrochem. Solid-State Lett.*, 2002, **5**(11), A263–A266.
- 64 A. Van der Ven and G. Ceder, Ordering in Li_x(Ni_{0.5}Mn_{0.5})O₂ and its relation to charge capacity and electrochemical behavior in rechargeable lithium batteries, *Electrochem. Commun.*, 2004, **6**(10), 1045–1050.
- 65 J. Bréger, Y. S. Meng, Y. Hinuma, S. Kumar, K. Kang, Y. Shao-Horn, G. Ceder and C. P. Grey, Effect of High Voltage on the Structure and Electrochemistry of



- LiNi_{0.5}Mn_{0.5}O₂: A Joint Experimental and Theoretical Study, *Chem. Mater.*, 2006, **18**(20), 4768–4781.
- 66 D. D. MacNeil, Z. Lu and J. R. Dahn, Structure and Electrochemistry of Li[Ni_xCo_{1-2x}Mn_x]O₂ (0 ≤ x ≤ 1/2), *J. Electrochem. Soc.*, 2002, **149**(10), A1332–A1336.
- 67 Y. W. Tsai, B. J. Hwang, G. Ceder, H. S. Sheu, D. G. Liu and J. F. Lee, In-Situ X-ray Absorption Spectroscopic Study on Variation of Electronic Transitions and Local Structure of LiNi_{1/3}Co_{1/3}Mn_{1/3}O₂ Cathode Material during Electrochemical Cycling, *Chem. Mater.*, 2005, **17**(12), 3191–3199.
- 68 W.-S. Yoon, M. Balasubramanian, K. Y. Chung, X.-Q. Yang, J. McBreen, C. P. Grey and D. A. Fischer, Investigation of the Charge Compensation Mechanism on the Electrochemically Li-Ion Deintercalated Li_{1-x}Co_{1/3}Ni_{1/3}Mn_{1/3}O₂ Electrode System by Combination of Soft and Hard X-ray Absorption Spectroscopy, *J. Am. Chem. Soc.*, 2005, **127**(49), 17479–17487.
- 69 M. G. Kim, H. J. Shin, J.-H. Kim, S.-H. Park and Y.-K. Sun, XAS Investigation of Inhomogeneous Metal-Oxygen Bond Covalency in Bulk and Surface for Charge Compensation in Li-Ion Battery Cathode Li[Ni_{1/3}Co_{1/3}Mn_{1/3}]O₂ Material, *J. Electrochem. Soc.*, 2005, **152**(7), A1320–A1328.
- 70 C. S. Johnson, J. S. Kim, C. Lefief, N. Li, J. T. Vaughey and M. M. Thackeray, The significance of the Li₂MnO₃ component in ‘composite’ xLi₂MnO₃·(1-x)LiMn_{0.5}Ni_{0.5}O₂ electrodes, *Electrochem. Commun.*, 2004, **6**(10), 1085–1091.
- 71 P. Kalyani, S. Chitra, T. Mohan and S. Gopukumar, Lithium metal rechargeable cells using Li₂MnO₃ as the positive electrode, *J. Power Sources*, 1999, **80**(1), 103–106.
- 72 M. M. Thackeray, Manganese oxides for lithium batteries, *Prog. Solid State Chem.*, 1997, **25**(1), 1–71.
- 73 S. Hy, F. Felix, J. Rick, W.-N. Su and B. J. Hwang, Direct In situ Observation of Li₂O Evolution on Li-Rich High-Capacity Cathode Material, Li[Ni_xLi_{(1-2x)/3}Mn_{(2-x)/3}]O₂ (0 ≤ x ≤ 0.5), *J. Am. Chem. Soc.*, 2014, **136**(3), 999–1007.
- 74 A. D. Robertson and P. G. Bruce, Mechanism of Electrochemical Activity in Li₂MnO₃, *Chem. Mater.*, 2003, **15**(10), 1984–1992.
- 75 H. Chen and M. S. Islam, Lithium Extraction Mechanism in Li-Rich Li₂MnO₃ Involving Oxygen Hole Formation and Dimerization, *Chem. Mater.*, 2016, **28**(18), 6656–6663.
- 76 J. Rana, M. Stan, R. Kloepsch, J. Li, G. Schumacher, E. Welter, I. Zizak, J. Banhart and M. Winter, Structural Changes in Li₂MnO₃ Cathode Material for Li-Ion Batteries, *Adv. Energy Mater.*, 2014, **4**(5), 1300998.
- 77 M. Gu, A. Genc, I. Belharouak, D. Wang, K. Amine, S. Thevuthasan, D. R. Baer, J.-G. Zhang, N. D. Browning, J. Liu and C. Wang, Nanoscale Phase Separation, Cation Ordering, and Surface Chemistry in Pristine Li_{1.2}Ni_{0.2}Mn_{0.6}O₂ for Li-Ion Batteries, *Chem. Mater.*, 2013, **25**(11), 2319–2326.
- 78 Z. Lu, D. D. MacNeil and J. R. Dahn, Layered Cathode Materials Li[Ni_xLi_(1/3-2x/3)Mn_(2/3-x/3)]O₂ for Lithium-Ion Batteries, *Electrochem. Solid-State Lett.*, 2001, **4**(11), A191–A194.
- 79 Z. Lu, Z. Chen and J. R. Dahn, Lack of Cation Clustering in Li [Ni_xLi_(1/3-2x/3)Mn_(2/3-x/3)]O₂ (0 < x ≤ 1/2) and Li[Cr_xLi_{(1-x)/3}Mn_{(2-2x)/3}]O₂ (0 < x < 1), *Chem. Mater.*, 2003, **15**(16), 3214–3220.
- 80 R. Wang, X. He, L. He, F. Wang, R. Xiao, L. Gu, H. Li and L. Chen, Atomic Structure of Li₂MnO₃ after Partial Delithiation and Re-Lithiation, *Adv. Energy Mater.*, 2013, **3**(10), 1358–1367.
- 81 S. Guo, H. Yu, P. Liu, X. Liu, D. Li, M. Chen, M. Ishida and H. Zhou, Surface coating of lithium-manganese-rich layered oxides with delaminated MnO₂ nanosheets as cathode materials for Li-ion batteries, *J. Mater. Chem. A*, 2014, **2**(12), 4422–4428.
- 82 M. N. Ates, Q. Jia, A. Shah, A. Busnaina, S. Mukerjee and K. M. Abraham, Mitigation of Layered to Spinel Conversion of a Li-Rich Layered Metal Oxide Cathode Material for Li-Ion Batteries, *J. Electrochem. Soc.*, 2014, **161**(3), A290–A301.
- 83 F. Wu, N. Li, Y. Su, H. Shou, L. Bao, W. Yang, L. Zhang, R. An and S. Chen, Spinel/Layered Heterostructured Cathode Material for High-Capacity and High-Rate Li-Ion Batteries, *Adv. Mater.*, 2013, **25**(27), 3722–3726.
- 84 D. Mohanty, J. Li, D. P. Abraham, A. Huq, E. A. Payzant, D. L. Wood and C. Daniel, Unraveling the Voltage-Fade Mechanism in High-Energy-Density Lithium-Ion Batteries: Origin of the Tetrahedral Cations for Spinel Conversion, *Chem. Mater.*, 2014, **26**(21), 6272–6280.
- 85 Y. Xu, E. Hu, F. Yang, J. Corbett, Z. Sun, Y. Lyu, X. Yu, Y. Liu, X.-Q. Yang and H. Li, Structural integrity—Searching the key factor to suppress the voltage fade of Li-rich layered cathode materials through 3D X-ray imaging and spectroscopy techniques, *Nano Energy*, 2016, **28**, 164–171.
- 86 Y. Xiang, Z. Sun, J. Li, X. Wu, Z. Liu, L. Xiong, Z. He, B. Long, C. Yang and Z. Yin, Improved electrochemical performance of Li_{1.2}Ni_{0.2}Mn_{0.6}O₂ cathode material for lithium ion batteries synthesized by the polyvinyl alcohol assisted sol-gel method, *Ceram. Int.*, 2017, **43**(2), 2320–2324.
- 87 Y.-X. Yin, S. Xin and Y.-G. Guo, Nanoparticles Engineering for Lithium-Ion Batteries, *Part. Part. Syst. Charact.*, 2013, **30**(9), 737–753.
- 88 L. Chen, Y. Su, S. Chen, N. Li, L. Bao, W. Li, Z. Wang, M. Wang and F. Wu, Hierarchical Li_{1.2}Ni_{0.2}Mn_{0.6}O₂ Nanoplates with Exposed {010} Planes as High-Performance Cathode Material for Lithium-Ion Batteries, *Adv. Mater.*, 2014, **26**(39), 6756–6760.
- 89 C. Yang, Y. Deng, M. Gao, X. Yang, X. Qin and G. Chen, High-rate and long-life performance of a truncated spinel cathode material with off-stoichiometric composition at elevated temperature, *Electrochim. Acta*, 2017, **225**, 198–206.
- 90 K. R. Ragavendran, H. Xia, G. Yang, D. Vasudevan, B. Emmanuel, D. Sherwood and A. K. Arof, On the theory of high rate capability of LiMn₂O₄ with some preferred orientations: insights from the crystal shape algorithm, *Phys. Chem. Chem. Phys.*, 2014, **16**(6), 2553–2560.
- 91 C. M. Sim, S. H. Choi and Y. C. Kang, Superior electrochemical properties of LiMn₂O₄ yolk-shell powders prepared by a simple spray pyrolysis process, *Chem. Commun.*, 2013, **49**(53), 5978–5980.



- 92 M. M. Thackeray, Y. Shao-Horn, A. J. Kahaian, K. D. Kepler, E. Skinner, J. T. Vaughney and S. A. Hackney, Structural Fatigue in Spinel Electrodes in High Voltage (4 V) Li/Li_xMn₂O₄ Cells, *Electrochem. Solid-State Lett.*, 1998, **1**(1), 7–9.
- 93 J. Choa and M. M. Thackeray, Structural Changes of LiMn₂O₄ Spinel Electrodes during Electrochemical Cycling, *J. Electrochem. Soc.*, 1999, **146**(10), 3577–3581.
- 94 M. Hirayama, H. Ido, K. Kim, W. Cho, K. Tamura, J. i. Mizuki and R. Kanno, Dynamic Structural Changes at LiMn₂O₄/Electrolyte Interface during Lithium Battery Reaction, *J. Am. Chem. Soc.*, 2010, **132**(43), 15268–15276.
- 95 S. Lee, Y. Cho, H.-K. Song, K. T. Lee and J. Cho, Carbon-Coated Single-Crystal LiMn₂O₄ Nanoparticle Clusters as Cathode Material for High-Energy and High-Power Lithium-Ion Batteries, *Angew. Chem., Int. Ed.*, 2012, **51**(35), 8748–8752.
- 96 J. Cho, G. B. Kim, H. S. Lim, C. S. Kim and S. I. Yoo, Improvement of Structural Stability of LiMn₂O₄ Cathode Material on 55°C Cycling by Sol-Gel Coating of LiCoO₂, *Electrochem. Solid-State Lett.*, 1999, **2**(12), 607–609.
- 97 C. Zhang, X. Liu, Q. Su, J. Wu, T. Huang and A. Yu, Enhancing Electrochemical Performance of LiMn₂O₄ Cathode Material at Elevated Temperature by Uniform Nanosized TiO₂ Coating, *ACS Sustainable Chem. Eng.*, 2017, **5**(1), 640–647.
- 98 Y.-K. Sun, K.-J. Hong and J. Prakash, The Effect of ZnO Coating on Electrochemical Cycling Behavior of Spinel LiMn₂O₄ Cathode Materials at Elevated Temperature, *J. Electrochem. Soc.*, 2003, **150**(7), A970–A972.
- 99 D.-Q. Liu, X.-Q. Liu and Z.-Z. He, The elevated temperature performance of LiMn₂O₄ coated with Li₄Ti₅O₁₂ for lithium ion battery, *Mater. Chem. Phys.*, 2007, **105**(2), 362–366.
- 100 L. Xiao, Y. Zhao, Y. Yang, Y. Cao, X. Ai and H. Yang, Enhanced electrochemical stability of Al-doped LiMn₂O₄ synthesized by a polymer-pyrolysis method, *Electrochim. Acta*, 2008, **54**(2), 545–550.
- 101 J. H. Lee, J. K. Hong, D. H. Jang, Y. K. Sun and S. M. Oh, Degradation mechanisms in doped spinels of LiM_{0.05}Mn_{1.95}O₄ (M=Li, B, Al, Co, and Ni) for Li secondary batteries, *J. Power Sources*, 2000, **89**(1), 7–14.
- 102 S.-J. Bao, Y.-Y. Liang, W.-J. Zhou, B.-L. He and H.-L. Li, Enhancement of the electrochemical properties of LiMn₂O₄ through Al³⁺ and F⁻ co-substitution, *J. Colloid Interface Sci.*, 2005, **291**(2), 433–437.
- 103 G. Amatucci, A. Du Pasquier, A. Blyr, T. Zheng and J. M. Tarascon, The elevated temperature performance of the LiMn₂O₄/C system: failure and solutions, *Electrochim. Acta*, 1999, **45**(1), 255–271.
- 104 G. Q. Liu, L. Wen and Y. M. Liu, Spinel LiNi_{0.5}Mn_{1.5}O₄ and its derivatives as cathodes for high-voltage Li-ion batteries, *J. Solid State Electrochem.*, 2010, **14**(12), 2191–2202.
- 105 J. H. Kim, S. T. Myung, C. S. Yoon, S. G. Kang and Y. K. Sun, Comparative Study of LiNi_{0.5}Mn_{1.5}O_{4-δ} and LiNi_{0.5}Mn_{1.5}O₄ Cathodes Having Two Crystallographic Structures: Fd3m and P4₃32, *Chem. Mater.*, 2004, **16**(5), 906–914.
- 106 R. Santhanam and B. Rambabu, Research progress in high voltage spinel LiNi_{0.5}Mn_{1.5}O₄ material, *J. Power Sources*, 2010, **195**(17), 5442–5451.
- 107 G. Rouse, J. Rodriguez-Carvajal, S. Patoux and C. Masquelier, Magnetic Structures of the Triphylite LiFePO₄ and of its Delithiated Form FePO₄, *Chem. Mater.*, 2003, **15**(21), 4082–4090.
- 108 J. Hong, F. Wang, X. Wang and J. Graetz, LiFe_xMn_{1-x}PO₄: a cathode for lithium-ion batteries, *J. Power Sources*, 2011, **196**(7), 3659–3663.
- 109 Y.-M. Kang, Y.-I. Kim, M.-W. Oh, R.-Z. Yin, Y. Lee, D.-W. Han, H.-S. Kwon, J. H. Kim and G. Ramanath, Structurally stabilized olivine lithium phosphate cathodes with enhanced electrochemical properties through Fe doping, *Energy Environ. Sci.*, 2011, **4**(12), 4978–4983.
- 110 R. Qing, M.-C. Yang, Y. S. Meng and W. Sigmund, Synthesis of LiNi_xFe_{1-x}PO₄ solid solution as cathode materials for lithium ion batteries, *Electrochim. Acta*, 2013, **108**, 827–832.
- 111 A. K. Padhi, K. S. Nanjundaswamy and J. B. Goodenough, Phospho-olivines as Positive-Electrode Materials for Rechargeable Lithium Batteries, *J. Electrochem. Soc.*, 1997, **144**(4), 1188–1194.
- 112 V. Srinivasan and J. Newman, Discharge Model for the Lithium Iron-Phosphate Electrode, *J. Electrochem. Soc.*, 2004, **151**(10), A1517–A1529.
- 113 S. Sun, T. Guan, B. Shen, K. Leng, Y. Gao, X. Cheng and G. Yin, Changes of degradation mechanisms of LiFePO₄/graphite batteries cycled at different ambient temperatures, *Electrochim. Acta*, 2017, **237**, 248–258.
- 114 Y. Zhu, J. W. Wang, Y. Liu, X. Liu, A. Kushima, Y. Liu, Y. Xu, S. X. Mao, J. Li and C. Wang, In situ atomic-scale imaging of phase boundary migration in FePO₄ microparticles during electrochemical lithiation, *Adv. Mater.*, 2013, **25**(38), 5461–5466.
- 115 D. Li, D. L. Danilov, B. Zwickirsch, M. Fichtner, Y. Yang, R.-A. Eichel and P. H. Notten, Modeling the degradation mechanisms of C₆/LiFePO₄ batteries, *J. Power Sources*, 2018, **375**, 106–117.
- 116 M. Herstedt, M. Stjerndahl, A. Nyttén, T. Gustafsson, H. Rensmo, H. Siegbahn, N. Ravet, M. Armand, J. O. Thomas and K. Edström, Surface Chemistry of Carbon-Treated LiFePO₄ Particles for Li-Ion Battery Cathodes Studied by PES, *Electrochem. Solid-State Lett.*, 2003, **6**(9), A202–A206.
- 117 H. Huang, S.-C. Yin and L. F. Nazar, Approaching Theoretical Capacity of LiFePO₄ at Room Temperature at High Rates, *Electrochem. Solid-State Lett.*, 2001, **4**(10), A170–A172.
- 118 C. M. Julien, A. Mauger, A. Ait-Salah, M. Massot, F. Gendron and K. Zaghib, Nanoscopic scale studies of LiFePO₄ as cathode material in lithium-ion batteries for HEV application, *Ionics*, 2007, **13**(6), 395–411.
- 119 C. Delacourt, P. Poizot, S. Levasseur and C. Masquelier, Size Effects on Carbon-Free LiFePO₄ Powders: The Key to Superior Energy Density, *Electrochem. Solid-State Lett.*, 2006, **9**(7), A352–A355.



- 120 S.-Y. Chung, J. T. Bloking and Y.-M. Chiang, Electronically conductive phospho-olivines as lithium storage electrodes, *Nat. Mater.*, 2002, **1**, 123.
- 121 P. S. Herle, B. Ellis, N. Coombs and L. F. Nazar, Nano-network electronic conduction in iron and nickel olivine phosphates, *Nat. Mater.*, 2004, **3**, 147.
- 122 Y. Li, Y. Zhang, J. Ma, L. Yang, X. Li, E. Zhao, S. Fan, G. Xu, S. Yang and C. Yang, Synthesis of LiFePO₄ Nanocomposite with Surface Conductive Phase by Zr Doping with Li Excess for Fast Discharging, *J. Electrochem. Soc.*, 2019, **166**(2), A410–A415.
- 123 C. M. Julien, K. Zaghib, A. Mauger and H. Groult, Enhanced electrochemical properties of LiFePO₄ as positive electrode of Li-ion batteries for HEV application, *Adv. Chem. Eng. Sci.*, 2012, **2**(03), 321.
- 124 V. Aravindan, J. Gnanaraj, Y.-S. Lee and S. Madhavi, LiMnPO₄ - a next generation cathode material for lithium-ion batteries, *J. Mater. Chem. A*, 2013, **1**(11), 3518–3539.
- 125 H. Wang, Y. I. Jang and Y. M. Chiang, Origin of Cycling Stability in Monoclinic- and Orthorhombic-Phase Lithium Manganese Oxide Cathodes, *Electrochem. Solid-State Lett.*, 1999, **2**(10), 490–493.
- 126 T. Shiratsuchi, S. Okada, T. Doi and J.-i. Yamaki, Cathodic performance of LiMn_{1-x}M_xPO₄ (M=Ti, Mg and Zr) annealed in an inert atmosphere, *Electrochim. Acta*, 2009, **54**(11), 3145–3151.
- 127 D. Wang, C. Ouyang, T. Drézen, I. Exnar, A. Kay, N.-H. Kwon, P. Gouerec, J. H. Miners, M. Wang and M. Grätzel, Improving the Electrochemical Activity of LiMnPO₄ via Mn-Site Substitution, *J. Electrochem. Soc.*, 2010, **157**(2), A225–A229.
- 128 C. Hu, H. Yi, H. Fang, B. Yang, Y. Yao, W. Ma and Y. Dai, Improving the electrochemical activity of LiMnPO₄ via Mn-site co-substitution with Fe and Mg, *Electrochem. Commun.*, 2010, **12**(12), 1784–1787.
- 129 S. K. Martha, J. Grinblat, O. Haik, E. Zinigrad, T. Drezen, J. H. Miners, I. Exnar, A. Kay, B. Markovsky and D. Aurbach, LiMn_{0.8}Fe_{0.2}PO₄: An Advanced Cathode Material for Rechargeable Lithium Batteries, *Angew. Chem., Int. Ed.*, 2009, **48**(45), 8559–8563.
- 130 S.-M. Oh, H.-G. Jung, C. S. Yoon, S.-T. Myung, Z. Chen, K. Amine and Y.-K. Sun, Enhanced electrochemical performance of carbon-LiMn_{1-x}Fe_xPO₄ nanocomposite cathode for lithium-ion batteries, *J. Power Sources*, 2011, **196**(16), 6924–6928.
- 131 I. Seo, B. Senthilkumar, K.-H. Kim, J.-K. Kim, Y. Kim and J.-H. Ahn, Atomic structural and electrochemical impact of Fe substitution on nano porous LiMnPO₄, *J. Power Sources*, 2016, **320**, 59–67.
- 132 H. Fang, E. Dai, B. Yang, Y. Yao and W. Ma, LiMn_{0.8}Fe_{0.19}Mg_{0.01}PO₄/C as a high performance cathode material for lithium ion batteries, *J. Power Sources*, 2012, **204**, 193–196.
- 133 S. Liu, H. Fang, E. Dai, B. Yang, Y. Yao, W. Ma and Y. Dai, Effect of carbon content on properties of LiMn_{0.8}Fe_{0.19}Mg_{0.01}PO₄/C composite cathode for lithium ion batteries, *Electrochim. Acta*, 2014, **116**, 97–102.
- 134 X. Wu, M. Meledina, H. Tempel, H. Kungl, J. Mayer and R.-A. Eichel, Morphology-controllable synthesis of LiCoPO₄ and its influence on electrochemical performance for high-voltage lithium ion batteries, *J. Power Sources*, 2020, **450**, 227726.
- 135 J. Wolfenstine and J. Allen, LiNiPO₄-LiCoPO₄ solid solutions as cathodes, *J. Power Sources*, 2004, **136**(1), 150–153.
- 136 H. N. Girish and G. Q. Shao, Advances in high-capacity Li₂MSiO₄ (M[space] = Mn, Fe, Co, Ni, ...) cathode materials for lithium-ion batteries, *RSC Adv.*, 2015, **5**(119), 98666–98686.
- 137 A. Nytén, A. Abouimrane, M. Armand, T. Gustafsson and J. O. Thomas, Electrochemical performance of Li₂FeSiO₄ as a new Li-battery cathode material, *Electrochem. Commun.*, 2005, **7**(2), 156–160.
- 138 A. Nyten, S. Kamali, L. Haggstrom, T. Gustafsson and J. O. Thomas, The lithium extraction/insertion mechanism in Li₂FeSiO₄, *J. Mater. Chem.*, 2006, **16**(23), 2266–2272.
- 139 S.-i. Nishimura, S. Hayase, R. Kanno, M. Yashima, N. Nakayama and A. Yamada, Structure of Li₂FeSiO₄, *J. Am. Chem. Soc.*, 2008, **130**(40), 13212–13213.
- 140 C. Sirisopanaporn, A. Boulineau, D. Hanzel, R. Dominko, B. Budic, A. R. Armstrong, P. G. Bruce and C. Masquelier, Crystal Structure of a New Polymorph of Li₂FeSiO₄, *Inorg. Chem.*, 2010, **49**(16), 7446–7451.
- 141 C. Sirisopanaporn, C. Masquelier, P. G. Bruce, A. R. Armstrong and R. Dominko, Dependence of Li₂FeSiO₄ Electrochemistry on Structure, *J. Am. Chem. Soc.*, 2011, **133**(5), 1263–1265.
- 142 M. E. Arroyo-deDompablo, R. Dominko, J. M. Gallardo-Amores, L. Dupont, G. Mali, H. Ehrenberg, J. Jamnik and E. Morán, On the Energetic Stability and Electrochemistry of Li₂MnSiO₄ Polymorphs, *Chem. Mater.*, 2008, **20**(17), 5574–5584.
- 143 R. Dominko, Li₂MSiO₄ (M=Fe and/or Mn) cathode materials, *J. Power Sources*, 2008, **184**(2), 462–468.
- 144 D. Santamaría-Pérez, U. Amador, J. Tortajada, R. Dominko and M. E. Arroyo-de Dompablo, High-Pressure Investigation of Li₂MnSiO₄ and Li₂CoSiO₄ Electrode Materials for Lithium-Ion Batteries, *Inorg. Chem.*, 2012, **51**(10), 5779–5786.
- 145 M. E. Arroyo y de Dompablo, J. M. Gallardo-Amores, J. García-Martínez, E. Morán, J. M. Tarascon and M. Armand, Is it possible to prepare olivine-type LiFeSiO₄? a joint computational and experimental investigation, *Solid State Ionics*, 2008, **179**(27), 1758–1762.
- 146 P. Ghosh, S. Mahanty and R. N. Basu, Improved Electrochemical Performance of Li₂MnSiO₄/C Composite Synthesized by Combustion Technique, *J. Electrochem. Soc.*, 2009, **156**(8), A677–A681.
- 147 Y. Feng, R. Ji, Z. Ding, D. Zhang, C. Liang, L. Chen, D. G. Ivey and W. Wei, Understanding the Improved



- Kinetics and Cyclability of a $\text{Li}_2\text{MnSiO}_4$ Cathode with Calcium Substitution, *Inorg. Chem.*, 2018, 57(6), 3223–3231.
- 148 H.-M. Cheng, S.-X. Zhao, X. Wu, J.-W. Zhao, L. Wei and C.-W. Nan, Synthesis and structural stability of Cr-doped $\text{Li}_2\text{MnSiO}_4/\text{C}$ cathode materials by solid-state method, *Appl. Surf. Sci.*, 2018, 433, 1067–1074.
- 149 X. Wu, S.-X. Zhao, L. Wei, H. Deng and C.-W. Nan, Improving the structure stability and electrochemical performance of $\text{Li}_2\text{MnSiO}_4/\text{C}$ cathode materials by Ti-doping and porous microstructure, *J. Alloys Compd.*, 2018, 735, 1158–1166.
- 150 S.-N. Lee, S. Baek, S. Amaresh, V. Aravindan, K. Y. Chung, B. W. Cho, W.-S. Yoon and Y.-S. Lee, Cu- $\text{Li}_2\text{MnSiO}_4$ -polyaniline composite hybrids as high performance cathode for lithium batteries, *J. Alloys Compd.*, 2015, 630, 292–298.
- 151 C. Wang, Y. Xu, B. Zhang and X. Ma, Dual-site magnesium doping in $\text{Li}_2\text{MnSiO}_4/\text{rGO}$ cathode material for lithium-ion batteries, *Solid State Ionics*, 2019, 338, 39–46.
- 152 W. Liu, Y. Xu and R. Yang, Synthesis, characterization and electrochemical performance of $\text{Li}_2\text{MnSiO}_4/\text{C}$ cathode material by solid-state reaction, *J. Alloys Compd.*, 2009, 480(2), L1–L4.
- 153 X. Li, Y. Liu, Z. Xiao, W. Guo and R. Zhang, Ionothermal synthesis and characterization of $\text{Li}_2\text{MnSiO}_4/\text{C}$ composites as cathode materials for lithium-ion batteries, *Ceram. Int.*, 2014, 40(1, part A), 289–296.
- 154 R. Liu, J. Chen, Z. Li, Q. Ding, X. An, Y. Pan, Z. Zheng, M. Yang and D. Fu, Preparation of LiFePO_4/C Cathode Materials via a Green Synthesis Route for Lithium-Ion Battery Applications, *Materials*, 2018, 11(11), 2251.
- 155 S. Bolloju, R. Rohan, S.-T. Wu, H.-X. Yen, G. D. Dwivedi, Y. A. Lin and J.-T. Lee, A green and facile approach for hydrothermal synthesis of LiFePO_4 using iron metal directly, *Electrochim. Acta*, 2016, 220, 164–168.
- 156 W. Liu, Q. Liu, M. Qin, L. Xu and J. Deng, Inexpensive and green synthesis of multi-doped LiFePO_4/C composites for lithium-ion batteries, *Electrochim. Acta*, 2017, 257, 82–88.
- 157 M. Pagliaro and F. Meneguzzo, Lithium battery reusing and recycling: a circular economy insight, *Heliyon*, 2019, 5(6), e01866.
- 158 G. Harper, R. Sommerville, E. Kendrick, L. Driscoll, P. Slater, R. Stolkin, A. Walton, P. Christensen, O. Heidrich and S. Lambert, Recycling lithium-ion batteries from electric vehicles, *Nature*, 2019, 575(7781), 75–86.
- 159 Y. Shi, G. Chen and Z. Chen, Effective regeneration of LiCoO_2 from spent lithium-ion batteries: a direct approach towards high-performance active particles, *Green Chem.*, 2018, 20(4), 851–862.
- 160 E. A. Aboelazm, G. A. Ali, H. Algarni, H. Yin, Y. L. Zhong and K. F. Chong, Magnetic electrodeposition of the hierarchical cobalt oxide nanostructure from spent lithium-ion batteries: its application as a supercapacitor electrode, *J. Phys. Chem. C*, 2018, 122(23), 12200–12206.
- 161 Y. I. Mesbah, N. Ahmed, B. A. Ali and N. K. Allam, Recycling of Li–Ni–Mn–Co Hydroxide from Spent Batteries to Produce High-Performance Supercapacitors with Exceptional Stability, *ChemElectroChem*, 2020, 7(4), 975–982.
- 162 M. C. A. Gonçalves, E. M. Garcia, H. A. Taroco, H. F. Gorgulho, J. O. Melo, R. R. Silva and A. G. Souza, Chemical recycling of cell phone Li-ion batteries: application in environmental remediation, *Waste Manag.*, 2015, 40, 144–150.

