

Nanoscale

Accepted Manuscript

This article can be cited before page numbers have been issued, to do this please use: P. S. Patrick, D. J. Stuckey, H. Zhu, T. Kalber, H. Iftikhar, P. Southern, J. C. Bear, M. F. Lythgoe, S. Hattersley and Q. A. Pankhurst, *Nanoscale*, 2024, DOI: 10.1039/D4NR00240G.



This is an Accepted Manuscript, which has been through the Royal Society of Chemistry peer review process and has been accepted for publication.

Accepted Manuscripts are published online shortly after acceptance, before technical editing, formatting and proof reading. Using this free service, authors can make their results available to the community, in citable form, before we publish the edited article. We will replace this Accepted Manuscript with the edited and formatted Advance Article as soon as it is available.

You can find more information about Accepted Manuscripts in the [Information for Authors](#).

Please note that technical editing may introduce minor changes to the text and/or graphics, which may alter content. The journal's standard [Terms & Conditions](#) and the [Ethical guidelines](#) still apply. In no event shall the Royal Society of Chemistry be held responsible for any errors or omissions in this Accepted Manuscript or any consequences arising from the use of any information it contains.

Improved Tumour Delivery of Iron Oxide Nanoparticles for Magnetic Hyperthermia Therapy of Melanoma via Ultrasound Guidance and ^{111}In SPECT Quantification

View Article Online
DOI: 10.1039/D4NR00240G

P. Stephen Patrick ^{a*}, Daniel J. Stuckey ^a, Huachen Zhu ^a, Tammy L. Kalber ^a, Haadi Iftikhar ^b, Paul Southern ^{b,c}, Joseph C. Bear ^d, Mark F. Lythgoe, Simon R. Hattersley ^c, Quentin A. Pankhurst ^{b,c}

a. Centre for Advanced Biomedical Imaging (CABI), Department of Medicine, University College London, London WC1E 6DD, UK

b. Healthcare Biomagnetics Laboratory, University College London, 21 Albemarle Street, London, W1S 4BS, UK

c. Resonant Circuits Limited, 21 Albemarle Street, London, W1S 4BS, UK

d. School of Life Science, Pharmacy & Chemistry, Kingston University, Penrhyn Road, Kingston upon Thames, KT1 2EE, UK

* Corresponding author: peter.patrick@ucl.ac.uk

Abstract

Magnetic field hyperthermia relies on the intra-tumoural delivery of magnetic nanoparticles by interstitial injection, followed by their heating on exposure to a remotely-applied alternating magnetic field (AMF). This offers a potential sole or adjuvant route to treating drug-resistant tumours for which no alternatives are currently available. However, two challenges in nanoparticle delivery currently hinder the effective clinical translation of this technology: obtaining enough magnetic material within the tumour to enable sufficient heating; and doing this accurately to limit or avoid damage to surrounding healthy tissue. A further complication is the lack of established methods to non-invasively quantify nanoparticle biodistribution, which is necessary to evaluate the performance of improved delivery strategies.

Here we employ ^{111}In radiolabelling and single-photon emission computed tomography (SPECT) to non-invasively quantify distribution of a clinical grade iron-oxide-based nanoparticle in a mouse model of melanoma. We show that compared to manual injection, ultrasound guided delivery together with syringe-pump-controlled infusion improves both the nanoparticle concentration within the tumour, and the accuracy of delivery – reducing off-target peri-tumoural delivery. Following AMF heating, injected melanomas shrank significantly compared to non-injected controls, validating therapeutic efficacy. Systemic off-target delivery was quantified and extrapolated to predict off-target energy absorbance within safe limits for the main sites of background accumulation.

With many nanoparticle-based therapies currently in development for cancer, this image-guided delivery strategy has wide potential impact beyond the field of magnetic hyperthermia. Future use in representative patient cohorts would also be enabled by the high clinical availability of both SPECT and ultrasound imaging.

Introduction

Hyperthermia therapies exploit the increased sensitivity of tumours to super-physiological temperatures, using sustained heating between 41 and 45 °C or above to increase apoptosis in cancer cells compared to healthy tissues^{1,2}. This increased heat-sensitivity of tumours has been explained by a range of differences in their biochemistry (e.g. increased reactive oxygen species), cell signalling (e.g. dysregulated homeostasis pathways), and anatomy (e.g. disorganized vasculature



reducing the heat sink effect)³⁻⁸. Yet, sustained heating of normal tissue must also be avoided to prevent unwanted side-effects, with necrosis typically affecting healthy human tissue when sustained above 50 °C for over 5 minutes^{2,9}.

Magnetic field hyperthermia (MFH) is a particularly attractive approach to hyperthermia therapy, compared to less localised, or whole-body hyperthermia approaches. MFH relies on the ability of alternating magnetic fields (AMFs) to selectively heat magnetic nanoparticles – which may be delivered into the tumour tissue by either direct (e.g. interstitial) or indirect (e.g. systemic) administration routes – while leaving the surrounding or adjacent healthy tissue volumes unaffected^{10,11}. By allowing faster and higher local tumour heating and response rates compared to most externally applied heating sources, including radio-frequency and microwave radiation, it reduces the duration of therapy needed, and the potential for damaging side-effects to healthy tissues¹¹⁻¹³. However, for nanoparticle-based hyperthermia to work effectively in practice, relatively high concentrations (1 to 50 mg iron per mL tumour volume) must be accurately delivered to the tumour, preferably with an even coverage, and while minimizing off-target delivery to nearby locations. For example, in a recent clinical study of MFH as part of the treatment of pancreatic cancer, the target administration concentration of the magnetic nanoparticles used was ca. 25 mg of iron per mL of tumour tissue, which was projected to be sufficient to deliver 0.66 W/g_{tissue} into the tumour when subjected to an AMF of amplitude 4 kA/m and frequency 330 kHz¹⁴.

With varying success, several indirect (intravenous) administration strategies have been attempted to address this challenge of accurate delivery, including: magnetic targeting^{15,16}, antibody functionalization¹⁷, and using tumour-homing stem cells as carriers¹⁸. Various cancer type or scenario-specific direct administration routes have also been tested, including: gel or paste application to resected tumour margins^{19,20}, visually-guided manual intra-tumoural injection²¹, inhalation for lung tumours¹⁷, stereotactic delivery for glioblastoma²², catheterisation of tumour-supplying arteries, and ultrasound and/or endoscopy guidance for interstitial injection into liver, pancreatic²³, and prostate tumours²¹.

Direct comparison of particle delivery achieved using different delivery methods can, however, be challenging, as the endogenous contrast of iron oxide particles is not easily quantifiable, with non-invasive imaging methods such as X-ray CT being generally too insensitive in the clinic (poor contrast at concentrations < 10 mg_{Fe}/mL_{tissue}), or, conversely, oversensitive, as with MRI (contrast saturation and artefacts at concentrations > 1 mg_{Fe}/mL_{tissue})^{15,24}. On the other hand, Magnetic Particle Imaging (MPI) is specifically designed to quantify superparamagnetic iron oxide particles such as those used for MFH, and has both suitable dynamic range and high enough resolution for this purpose²⁵. Despite these advantages and the growing preclinical availability of MPI, work is still ongoing to scale-up hardware before it can be used clinically^{26,27}. The current state of the field therefore leaves some guesswork involved in deciding which delivery technique is best to use in clinical trials, and a need for quantitative technologies to fill this gap. Aside from evaluating delivery methods, post-injection quantification of particle delivery and dispersion is also important to plan AMF heating schedules and parameters, including power output and heating duration, which depends on the amount of iron in the tumour of each patient (or experimental animal in the case of preclinical studies). These parameters must be controlled to achieve sufficient heating across the tumour to ensure a therapeutic effect, and to avoid damage to adjacent or surrounding normal tissue.

As a potential solution for this challenge of non-invasive *in vivo* quantification, we recently investigated a rapid and simple labelling method for attaching radionuclides to the surface of magnetic nanoparticles²⁸. This was found to neither affect their bulk magnetic or chemical properties, while giving comparable biodistribution to unmodified stock particles. This offers the potential for accurate and non-invasive measurement of the delivered nanoparticle dose across the



body using nuclear imaging modalities such as SPECT (single photon emission computed tomography, radiolabelling with Indium-111) and PET (positron emission tomography, radiolabelling with Zirconium-89), both of which have a higher dynamic signal range and orders of magnitude greater sensitivity than either MRI or CT. This approach also has good prospects for clinical translatability due to the wide availability of nuclear imaging hardware, and the simplicity of the radiolabelling procedure.

We apply this technique here to quantify the tumour delivery efficacy via different interstitial administration routes, including manual needle placement and injection, ultrasound guidance with manually controlled injection rate, and ultrasound guidance with syringe pump-controlled injection rate. For translational relevance, throughout this study we use the clinical grade magnetic nanoparticle formulation RCL-01²⁹, and a preclinical model of melanoma.

The RCL-01 magnetic heating agent consists of ca. 140 nm diameter multicore magnetic nanoparticles containing ca. 10 nm diameter magnetic iron oxide cores (predominantly maghemite, $\gamma\text{-Fe}_2\text{O}_3$) encapsulated in a dextran matrix. These nanoparticles were developed by Resonant Circuits Limited, London, UK. They have a substantial magnetic heating capacity, characterised by an intrinsic loss power (ILP) metric³⁰ of order $5 \text{ nHm}^2/\text{kg}_{\text{Fe}}$, and have previously been shown to reduce tumour volumes in an orthotopic preclinical model of pancreatic cancer following hyperthermia treatment²⁹. A safety and feasibility focused clinical study (the “NoCanTher” study³¹) using these same RCL-01 agent is currently under way in Barcelona, exploring their use alongside standard-of-care chemotherapy for the treatment of non-resectable locally-advanced pancreatic cancer.

Future application of the RCL-01 agent (and similar products in development) in other cancer types is envisaged where current treatment options are inadequate. One example of this is melanoma, where, despite recent breakthroughs in immunotherapy (including immune checkpoint inhibitors) that have greatly improved treatment options, disease resistance still typically emerges in most advanced stage (IV) patients^{32,33}. This has led to specific calls for intra-tumoural combination therapies that directly kill cancer cells, releasing tumour-specific neo-antigens to boost the anti-tumour T-cell response^{33,34}. Although beyond the scope of the current work (where experiments were performed using an immune-suppressed animal model), it is important to note that such a mechanism can induce abscopal effects, priming the immune response against metastases distant from the treatment site. This effect has been previously achieved with hyperthermia for a range of tumour types, enhancing the anti-cancer potency of both immunotherapies and the native immune system^{2,35-39}. Though clinical studies combining hyperthermia with immunotherapy for melanoma are yet to emerge, it has been suggested as one of the most promising potential indications for this synergistic approach⁴⁰.

Here we established a mouse model of melanoma and compared a range of nanoparticle delivery options for their effective dose delivered (initial retention), and accuracy (target versus off-target delivery). In particular we compared the tumoural versus peri-tumoural distribution of the injected nanoparticles, and also the total nanoparticle mass retained in the tumour, relative to the tumour size and administered dose. Ultrasound guided delivery combined with slow controlled injection using a syringe-pump was found to give the highest accuracy and total dose to tumours compared to manual dosing, or ultrasound guidance alone. Application of AMFs to the successfully injected tumours resulted in a significant decrease in tumour volume as measured by CT, compared to control non-injected AMF-exposed tumours in the same animals, demonstrating the utility of this approach. Ultrasound-guided, syringe-pump-controlled delivery, coupled with radiolabelling-enabled post-administration *in vivo* quantification, provides a clinically translatable real-time method for accurate patient-specific dosing. This may be useful to enhance the response rate of other magnetic heating agents, or even cell-based therapies in cancer or regenerative medicine.



Results

View Article Online
DOI: 10.1039/D4NR00240G

RCL-01 nanoparticles retain their magnetic and heating properties after Indium-111 (^{111}In) or Zirconium-89 (^{89}Zr) radio-labelling

Multicore magnetic nanoparticles (RCL-01, Resonant Circuits Limited) comprising ca. 10 nm maghemite cores dispersed in a ca. 140 nm diameter dextran matrix were labelled with ^{111}In and ^{89}Zr using the heat-induced radiolabelling method (a.k.a. “radio-mineralisation”), as described previously^{28,41}. This gave radiochemical yields of 96.3% ($n = 3$, $\text{SD} = 2.5\%$) and 98.1% ($n = 3$, $\text{SD} = 1.7\%$) respectively as measured by thin layer chromatography (TLC), consistent with our previous findings with similar nanoparticles²⁸. Demonstrating the role of heating in the labelling process, otherwise identical control samples were incubated at room temperature (instead of 90 °C) with ^{111}In or ^{89}Zr . This showed no appreciable labelling, with comparable retention values to radiometal stock solutions (Table S1).

To evaluate the stability of radiolabel attachment in a biologically relevant environment, samples produced as above were incubated in human serum at 37 °C for 1 week (Fig. 1A). During this time, radiolabel attachment was found to be stable, with 93.6% ($n = 3$, $\text{SD} = 2.4\%$) and 95.4% ($n = 3$, $\text{SD} = 0.8\%$) of ^{111}In and ^{89}Zr remaining on the particles respectively, as shown by TLC, after 7 days.

We then used SQUID (superconducting quantum interference device) to monitor the effect of labelling on the particles’ magnetic properties. RCL-01 labelled with InCl_3 or ZrCl_4 (natural abundance isotopes) showed comparable magnetization curves and saturation magnetization (0.0011 emu per 5.0 mg air-dried solid matter) to unmodified stock control particles (Fig. 1B, Fig. S1A-C), showing no effect of the labelling process on their magnetic behaviour. Examination with Transmission electron microscopy (TEM) found no discernible changes in chemical behaviour or size distribution as a result of the heating process or labelling with In or Zr (Fig. S2A-F). This was also consistent with our previous findings with similar nanoparticles²⁸.

To evaluate their heating performance post-labelling, 5 $\text{mg}_{\text{Fe}}/\text{mL}$ solutions of stock, and labelled (In, and Zr) particles were exposed to an AMF (amplitude 8.5 kA/m, frequency 990 kHz, Materials Characterisation MACH system, Resonant Circuits Limited) and the temperature measured over 4 minutes using a thermal probe. Heating rates were comparable across samples, showing that the labelling process had no deleterious impact on the potential therapeutic effect of the magnetic nanoparticles (Fig 1C).

The *in vivo* labelling stability following the radio-mineralisation method was then confirmed, following subcutaneous injection of ^{89}Zr -RCL-01, by monitoring the ^{89}Zr PET signal and its correspondence to the CT contrast of the electron dense iron oxide core up to 8 days post injection (Fig. S3, Fig. S4). Whereas free (unbound) ^{89}Zr is known to accumulate in the bone⁴², no evidence of this was detected up to 8 days post injection, providing a further confirmation of labelling stability. Illustrating the advantages of nuclear imaging over MRI, a hyperthermia relevant dose of RCL-01 (5 $\text{mg}_{\text{Fe}}/\text{mL}$) was found to show saturation of MR signal hypo-intensity, and surrounding signal artefacts (Fig. S4), while producing clear PET-CT images. ^{111}In was used for all further *in vivo* imaging due to its wider clinical availability, and the higher resolution of preclinical SPECT versus PET.



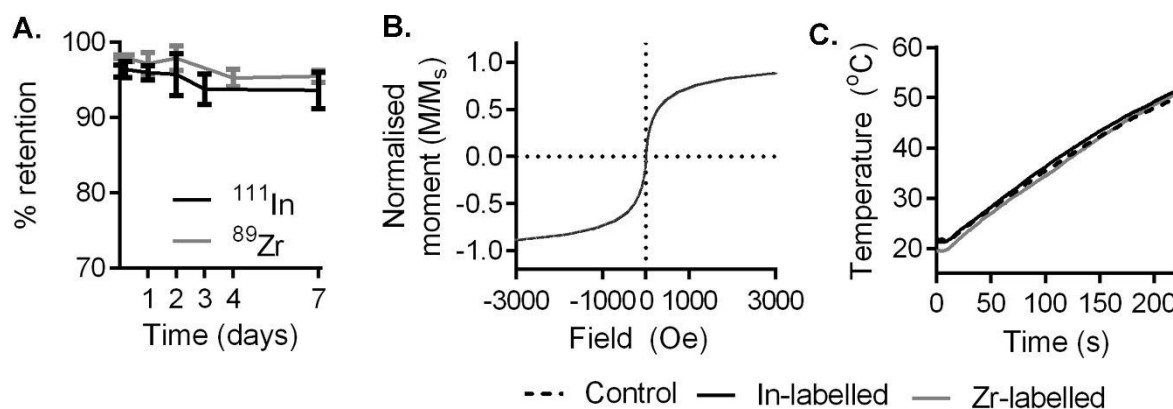

Figure 1. Radiolabelling is stable and does not affect the magnetic or heating properties of RCL-01 nanoparticles. **A.** RCL-01 magnetic nanoparticles labelled with ^{111}In and ^{89}Zr via surface radio-mineralisation retain activity during up to 1 week of incubation at 37 $^{\circ}\text{C}$ in human serum. In and Zr-labelled RCL-01 particles behaved comparably to control (unmodified) stock particles in terms of **B.** magnetic properties as measured by SQUID magnetometry, and **C.** heating induced by a time-varying magnetic field of amplitude 8.5 kA/m and frequency 990 kHz.

Melanoma xenograft model

A mouse melanoma xenograft model was generated by implanting human A-375 malignant melanoma cells subcutaneously in the contralateral rear flanks of immunocompromised (SCID) mice. Tumour growth was monitored using caliper measurements and X-ray CT. Tumours were palpable from day ca. 13 post-implantation. CT was found to be an accurate measure of tumour volume, with a correlation of $R^2 = 0.92$ with the wet weight of excised tumours ($n = 12$ tumours). Volumes derived from measurements were found to be less accurate, with an R^2 of 0.65 ($n = 28$ tumours) showing weaker correlation with wet excised weight, consistent with a previously published study on subcutaneous tumour measurement⁴³. CT measurements were therefore used for the remainder of the study.

Ultrasound guidance provides increased particle delivery and better accuracy

The degree of heating achievable with magnetic field hyperthermia is strongly dependent on the amount of magnetic material delivered to the target tissue. Hence successful treatment relies on an accurate initial injection, with sufficient material delivered, and retained at the time of heating. The duration of heating, and thus the effective dose to the tumour, is also limited by the amount of off-target delivery, which risks damage to surrounding healthy tissue. We therefore assessed three protocols for intratumoural injection to evaluate their accuracy (tumour versus peri-tumoural delivery), and efficacy (percentage of the target dose delivered to the tumour). To measure the amount of material in the tumour, and around it, we used ^{111}In -labelled RCL-01 magnetic nanoparticles (as described above) and SPECT-CT imaging, to provide whole-body biodistribution data and region of interest quantification.

To determine injection volumes, the tumour volume was measured before injection using CT, with one third of this volume taken as the target injection volume of RCL-01 magnetic heating agent. This ratio has previously been estimated as the optimal dose for interstitially delivered magnetic fluid hyperthermia formulations, taking into account predicted dispersion and retention factors estimated from the known behaviour of established clinical diagnostic iron-oxide based nanoparticles⁴⁴. This is also consistent with volumes used previously in the clinic, which have ranged



from 20 to 40 % of the total tumour volume across a range of tumour types including rectal, cervical, prostate, and glioblastoma^{21,22,45}. View Article Online
DOI: 10.1039/D4NR00240G

The results of the tumour delivery efficacy experiments are summarised in (Fig. 2 C-E). Here SPECT signal (Fig. 2 D) was quantified with region of interest analysis, using the CT (Fig. 2 E) image to provide anatomical context and demarcate tumour from peri-tumour. Manual placement of the needle with manual injection gave the lowest tumour delivery ($6\% \pm 2\%$ SD), with significantly more of the target injected dose being in the peri-tumoural zone ($65\% \pm 28\%$ SD), giving the lowest accuracy ($p = 0.011$, 2-tailed paired T-test). Ultrasound guidance (Fig. 2 A,B) together with syringe-pump controlled infusion rate gave the highest tumour delivery ($26\% \pm 14\%$ SD), with significantly more nanoparticles in the tumour than in the off-target peri-tumoural region ($9\% \pm 9\%$ SD), and with the highest accuracy ($p = 0.018$, 2-tailed paired T-test). Ultrasound guidance without the use of the syringe pump gave an intermediate amount of tumour delivery ($16\% \pm 9\%$ SD), with no significant difference versus the peri-tumoural region ($21\% \pm 14\%$ SD), showing an intermediate accuracy ($p = 0.57$, 2-tailed paired T-test).

Comparison of the amount of ^{111}In -RCL-01 delivered to the tumour showed that both the ultrasound-guidance alone, and the ultrasound guidance together with syringe pump-controlled infusion gave significantly higher nanoparticle concentrations in the tumour than with manual needle placement and injection (Fig 2. C; $p = 0.047$, and $p = 0.013$ respectively, 2-tailed unpaired T-tests). In addition to this, they also gave a lower percentage of the target dose in the peri-tumoural region compared to manual injection ($p = 0.046$, and $p = 0.003$ respectively, 2-tailed unpaired T-tests), thereby lowering the potential for damage to healthy tissue during hyperthermia therapy (Fig. 2 C-E).

As the method with the highest amount of tumour nanoparticle delivery, as well as the highest accuracy (target vs off-target delivery), the use of ultrasound guidance with syringe-pump controlled infusion should result in the least damage to healthy tissue, and the best treatment response. Therefore, this technique was taken forward to investigate the effect of AMF application on tumour heating, and its effect on tumour growth.



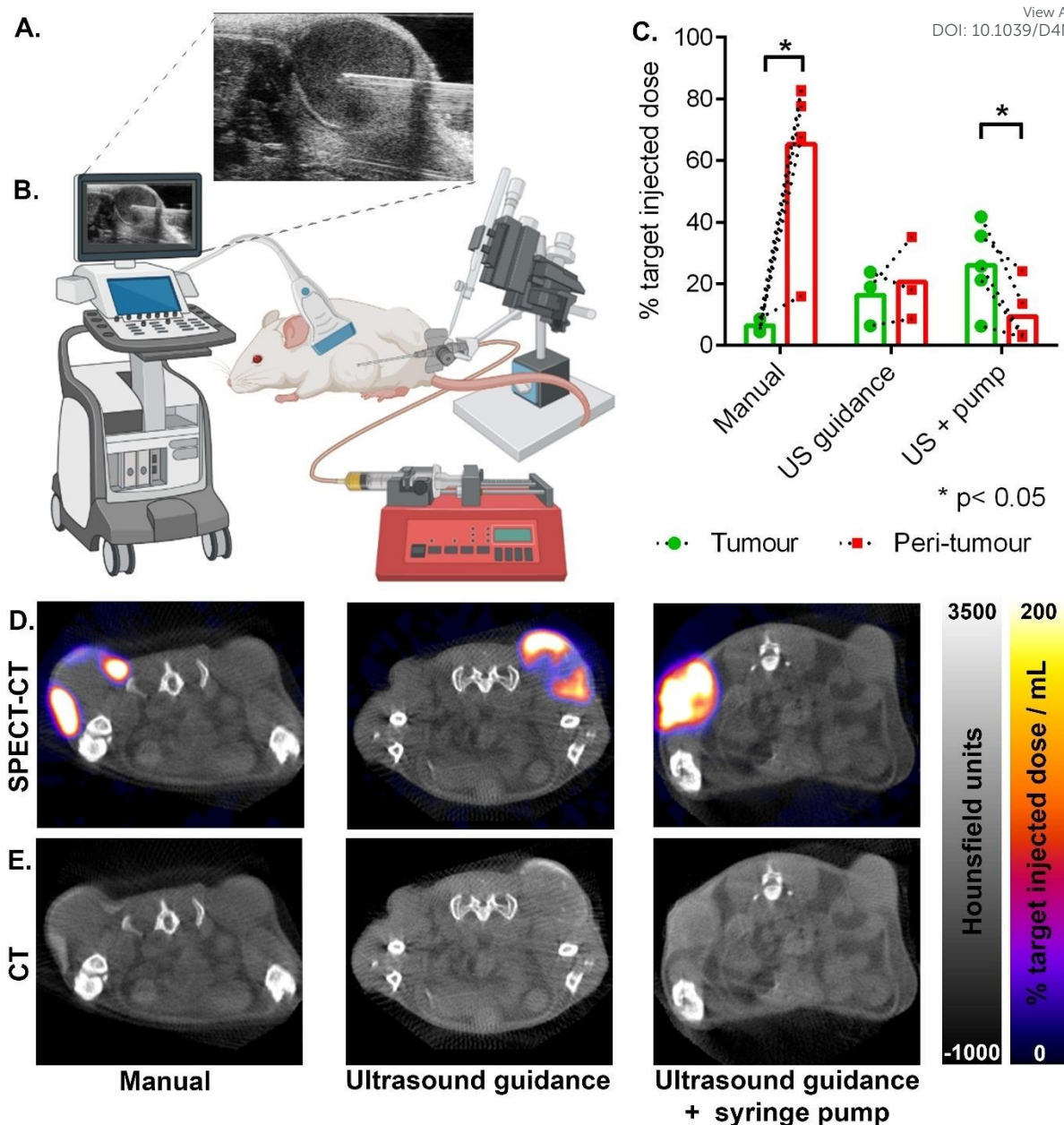

Figure 2. Ultrasound guidance and slow infusion via syringe-pump enhances intra-tumoural delivery while minimising peri-tumoural off-target delivery. **A.** Ultrasound snapshot taken during real-time guidance of the needle to the centre of the tumour. **B.** Schematic of the delivery equipment including ultrasound system, 3-axis micro-manipulator, and syringe pump, catheter and needle. **C.** Quantification of the particle delivery to intra-tumoural and peri-tumoural locations using SPECT imaging at 1 hour post injection for 3 different delivery strategies: manual needle placement and injection, ultrasound guided needle placement with manual depression of the syringe, and ultrasound guided needle placement with syringe-pump controlled infusion (as shown in panel B). Points show individual paired intra-tumoural and peri-tumoural replicates ($n = 3$ to 5 animals per condition), bars show means. * $p < 0.05$. **D.** Representative ^{111}In SPECT-CT and **E.** CT images taken 1 hour post injection, showing transverse sections through contra-lateral control and target tumours. ^{111}In -labelled RCL-01 particle location appears as both SPECT signal and as a hyper-intense CT signal.



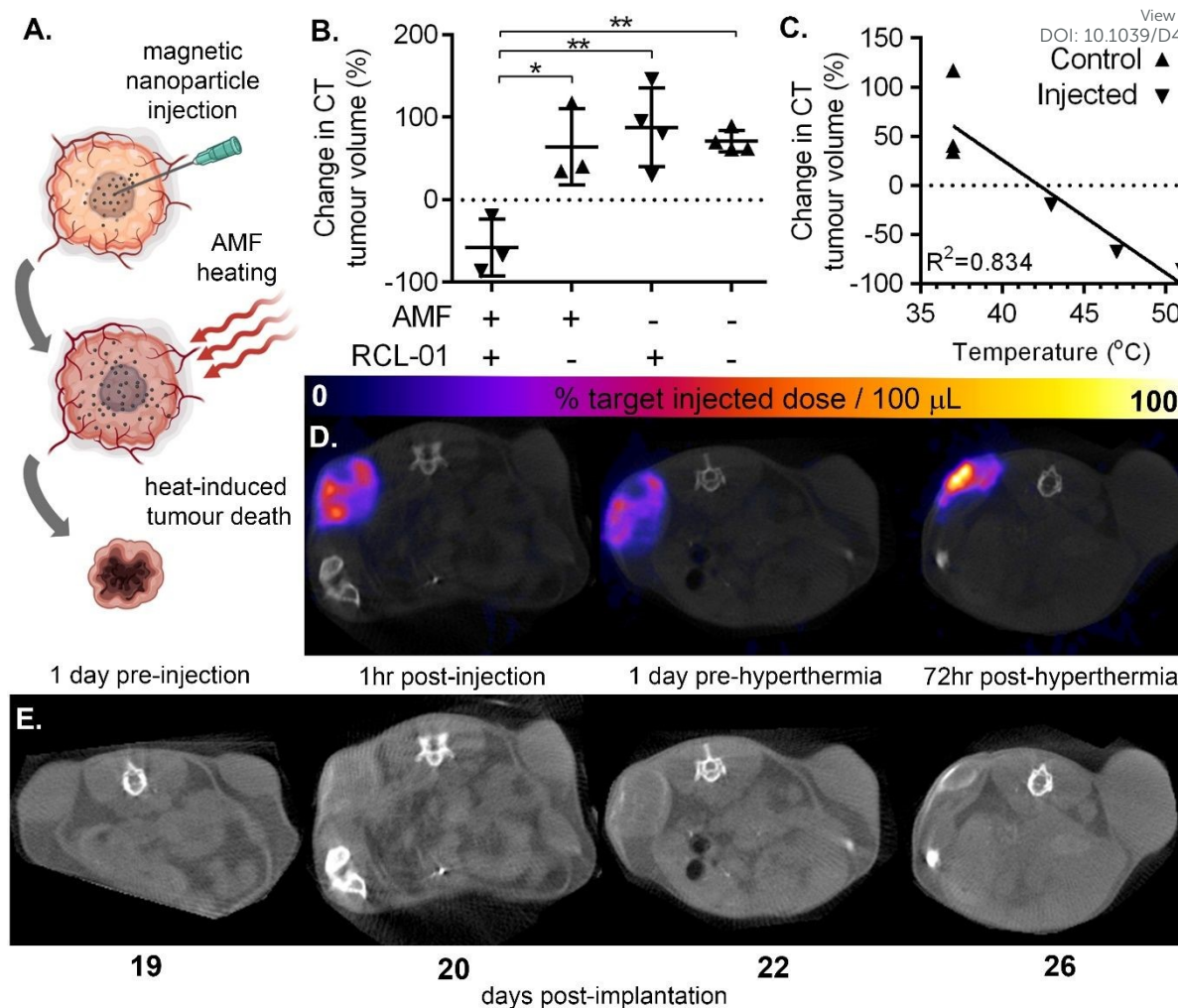

Figure 3. Magnetic particle injection and AMF-heating causes tumour shrinkage in correlation with peak measured temperature. **A.** Schematic of magnetic nanoparticle hyperthermia therapy. **B.** Tumour volume, measured with CT 1 day before, and 72 hours post hyperthermia therapy showed a significant difference in change of size between RCL-01-injected tumours compared to non-injected contralateral control tumours in the same mice also exposed to the AMF field (1-tailed paired T-test, $p = 0.042$), and versus injected ($p = 0.0034$) and non-injected ($p = 0.00045$) tumours not exposed to AMF (unpaired, 1-tailed T-tests). **C.** Change in tumour size measured between 1 day before treatment and 72 hours post treatment correlated with the peak measured surface temperature of the tumours during the hyperthermia therapy. **D.** Transverse SPECT-CT and **E.** CT sections from a representative mouse, showing increase in control tumour size (upper right), and decrease in the injected tumour size (upper left), together with the distribution of the injected ^{111}In -RCL-01 nanoparticles (positive contrast).

Magnetic hyperthermia reduces tumour volume

Following intratumoural delivery of RCL-01 with ultrasound guidance and syringe pump-controlled infusion we assessed the heating response, and therapeutic effect of AMF exposure (Fig. 3 A) using a magnetic field generator designed especially for animal experiments (Preclinical MACH system, Resonant Circuits Limited). To minimise the risk of damage to healthy tissue we measured tumour temperatures for an initial 10 minutes during AMF at a low amplitude of 4.21 kA/m and frequency



940 kHz, predicted to be below that needed for therapeutic heating, resulting in no measurable increase in temperature. This was followed by 20 minutes at a higher amplitude of 5.47 kA/m at 940 kHz, which was predicted to be sufficient for therapeutic heating, and led to measurable increases in surface temperature of nanoparticle injected tumours, but not control (uninjected) contralateral tumours. The results of these experiments are summarised in Fig. 3 and Fig. S5. Comparison of tumour volumes as measured by CT 1 day pre hyperthermia and 3 days post hyperthermia treatment showed a significant difference in growth rate between those tumours injected with RCL-01 (Fig. 3 B-E; a mean decrease by a factor 0.58 ± 0.34 SD), and those not injected with RCL-01 (a mean increase by a factor 1.64 ± 0.36 SD). Strong negative correlation of tumour growth rate with peak measured surface temperature was also found ($R^2 = 0.834$), with the two tumours that shrank the most also recording the greatest heating (Fig. 3 C). In contrast to the injected tumours, the non-injected (control) tumours showed no heating during exposure to the AMF field, and grew in size following treatment, consistent with the assumption that the presence of RCL-01 was necessary to achieve heating (Fig. 3 B,E). Further to this, we also found a good, but weaker correlation ($R^2 = 0.767$) between treatment effect over the same time frame (% change in tumour size) and estimated iron content in the tumours ($\text{mg}_{\text{Fe}}/\text{mL}_{\text{tissue}}$), based on SPECT quantification of particle distribution (Fig. S5). Interestingly we measured wide variation in tumour growth rates before hyperthermia (doubling times between 48 and 243 hours), with better treatment response relative to iron amount seeming to trend with slower growth. Better treatment prediction modelling might therefore be achieved in the future by combining such biological information with the physical metrics of iron concentration and distribution. The maximal iron concentration measured here was ca. $2.6 \text{ mg}_{\text{Fe}}/\text{mL}_{\text{tissue}}$, which, given that the RCL-01 magnetic particles have an intrinsic loss power (ILP) of ca. $5 \text{ nHm}^2/\text{kg}_{\text{Fe}}$, corresponds to a specific absorption rate (SAR) in the tumour tissue of ca. 0.37 W/g , at the higher, 5.47 kA/m AMF setting. To control for the effect of nanoparticle injection alone, tumour size was monitored in the same way following injections of RCL-01 in mice not exposed to AMF (Fig. 3. B), showing no significant difference between the growth of contralateral tumours ($p = 0.304$, 1-tailed paired T-test). Also as expected, exposure to AMF alone showed no effect on tumour size ($p = 0.825$, unpaired 2-tailed T-test).

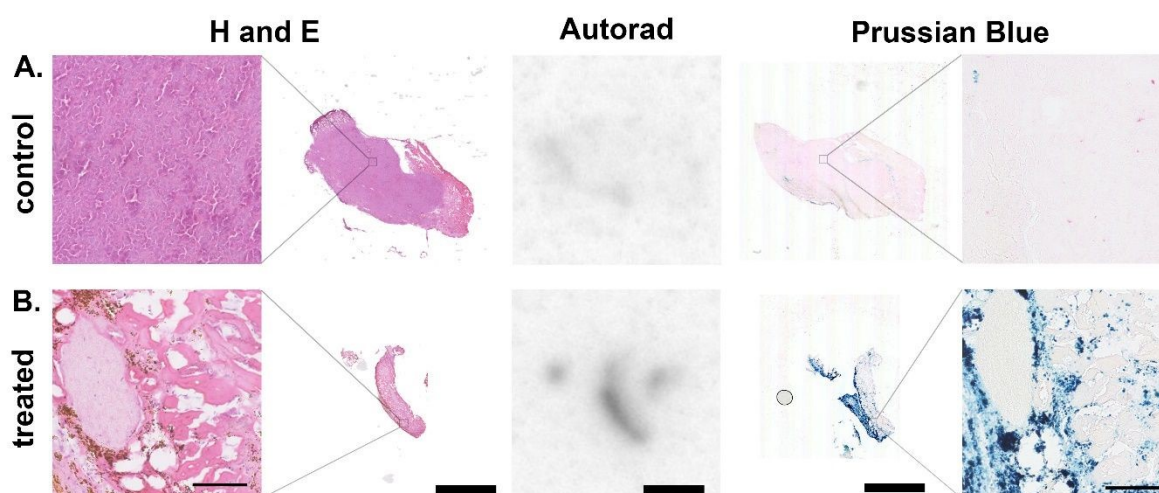

Figure 4. Representative contralateral **A** control (non-injected) and **B**. ^{111}In -RCL-01 injected tumours from the same animal, with serial sections showing co-localisation of ^{111}In (autoradiography) with iron oxide nanoparticles (Prussian Blue stain), together with a corresponding change in tissue morphology (H and E stain) and tumour size post-hyperthermia. Tissue was removed 5 days post



hyperthermia therapy, and cryo-sectioned at 20 μm thickness. Thin scale bars = 100 μm , thick scale bars = 2.5 mm.

View Article Online
DOI: 10.1039/D4NR00240G

Ex vivo confirmation of nanoparticle location and treatment effect

To confirm the co-location of radionuclide signal and RCL-01 iron oxide nanoparticles, control (uninjected, Fig. 4 A) and injected (Fig. 4 B) tumours were removed and processed for histology at 5 days post treatment. Comparison of autoradiography and Prussian Blue stained sections showed a similar distribution of ^{111}In and iron oxide particles in the samples, respectively, consistent with the maintained binding of the radiolabel to the nanoparticle (Fig. 4). To further validate ^{111}In -based estimates of tissue iron content, this was independently measured using a ferrozine-based assay on samples of liver, spleen, and tumour tissue (Table S4). This gave good agreement between the two measures with an $R^2=0.93$, supporting ^{111}In SPECT as a valid tool for non-invasive particle quantification. H and E staining showed tissue-level changes in the treated tumours compared to the control tumours, as well as a reduction in size, consistent with the larger scale changes observed using CT (Fig. 4 A, B, Fig. S6).

Off-target accumulation is within safe limits

To assess the risk of off-target damage to the healthy tissues with high nanoparticle uptake, tissue concentrations of injected ^{111}In -RCL-01 nanoparticles were quantified by SPECT imaging. The highest off-target uptakes were found to be in the liver ($16\% \pm 6\%$ SD) and kidneys ($2\% \pm 1\%$ SD) (Fig. 5A) at 48 hours post injection. In addition to the liver being particularly visible at each time point on SPECT-CT, uptake suggesting clearance to the axillary lymph node is also notable on the side of the injected tumour (Fig. 5B). *Ex vivo* ^{111}In measurements were also made at 8 days post-injection on dissected organs, which confirmed the liver and kidneys as two of the tissues with high uptake following the tumour, together with the spleen. These values were converted to iron content per gram of tissue for each organ (Fig. 5C), confirming that following the tumour, uptake was next highest in the liver and spleen. The presence of both the ^{111}In and iron components of the labelled nanoparticles was confirmed with autoradiography and Prussian Blue staining on serial tissue sections (Fig. 5D).



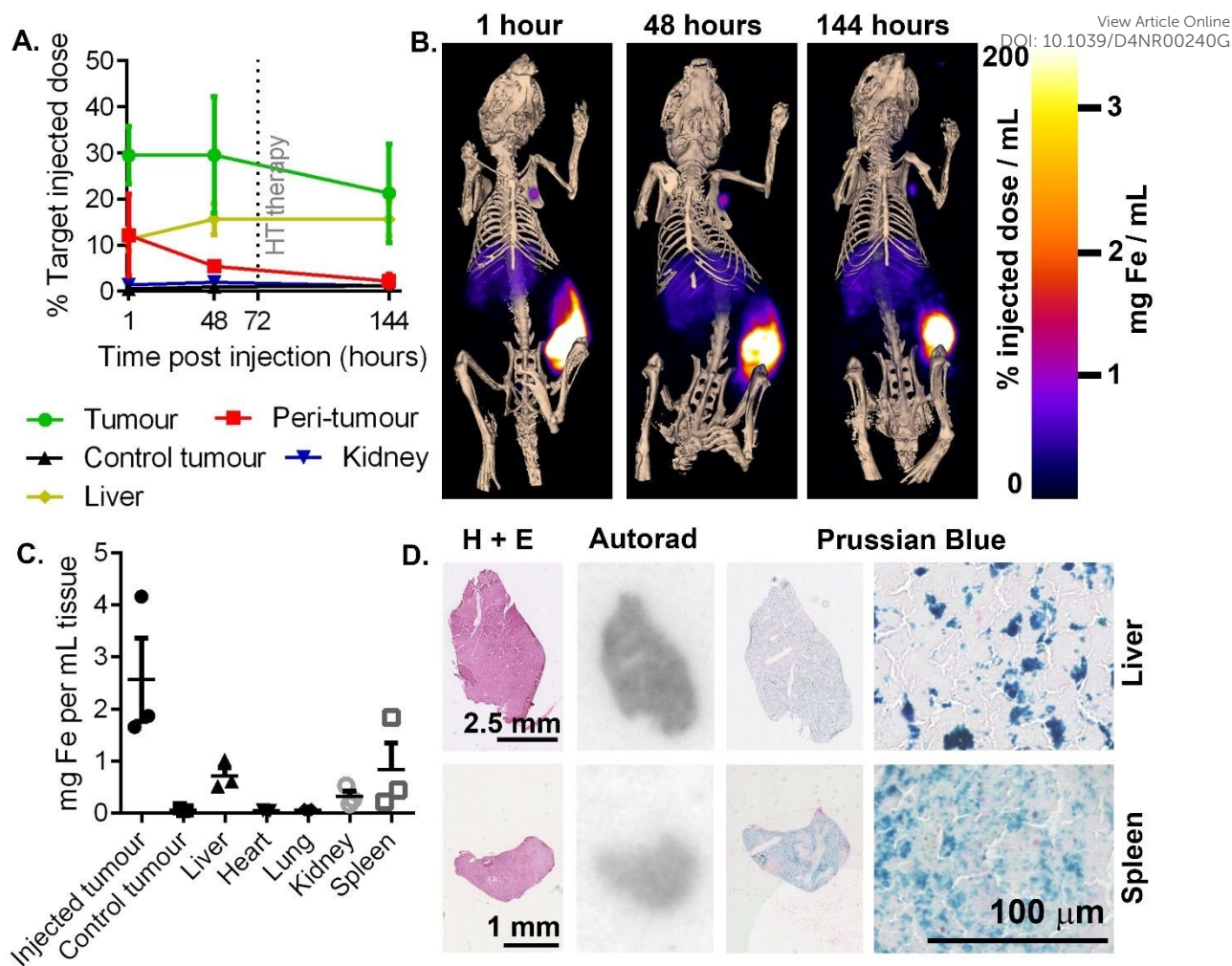

Figure 5. A. Region-of-interest quantification of ^{111}In -RCL-01 distribution based on SPECT-CT acquisitions from multiple time points post injection using ultrasound-guidance and syringe-pump controlled injection rate ($n=3$, error bars show SD). B. Maximum Intensity Projection SPECT images overlaid on 3D bone rendering, showing distribution of ^{111}In -RCL-01 as in A. The injected tumour, followed by the liver, show the highest uptake concentration at all time points. C. Ex vivo estimates of iron concentration based on gamma-counter quantification of ^{111}In -RCL-01 in multiple organs at dissection at 8 days post injection. D. Confirmation of ^{111}In -RCL-01 in liver and spleen, via autoradiography (^{111}In), and Perl's Prussian Blue Stain (Fe) on 20 μm sections at 8 days post injection.

To predict clinical safety, we extrapolated iron accumulation values in patients based on scaled up organ sizes and dose (Table 1). The maximal predicted off-target heating rate under known clinical AMF conditions was ca. 4 $\text{mW}/\text{g}_{\text{tissue}}$ (in the spleen), which is well below the recommended limit of 20 $\text{mW}/\text{g}_{\text{tissue}}$ for nonspecific heating of tissues in the torso⁴⁶. Based on these values, significant off-target heating of these organs would not be expected, with the iron concentrations being well below those needed to give measurable heating in tumours under typical therapeutic AMF settings.



	Male				Female			
	Fe Concentration (mg _{Fe} /g _{tissue})		SAR (mW/g _{tissue})		Fe Concentration (mg _{Fe} /g _{tissue})		SAR (mW/g _{tissue})	
	Value	± SD	Value	± SD	Value	± SD	Value	± SD
Liver	0.006	0.003	0.2	0.1	0.007	0.003	0.2	0.1
Kidney	0.026	0.013	0.7	0.3	0.036	0.017	0.9	0.5
Spleen	0.125	0.074	3.3	1.9	0.163	0.096	4.3	2.5
Heart	0.004	0.002	0.1	0.1	0.005	0.003	0.1	0.1
Lung	0.001	0.001	< 0.1	< 0.1	0.001	0.001	< 0.1	< 0.1

View Article Online
DOI: 10.1039/D4NR00240G

Table 1. Predicted upper limits of off-target iron accumulation from a clinical dose of RCL-01 and the corresponding worst-case specific absorption rates (SAR) in those organs. Organ concentration values estimated using *ex vivo* measurements of the percentage injected dose per organ at 8 days post injection of RCL-01 and scaled up to a clinical dose of 0.5 mL RCL-01 (at 75 mg_{Fe}/mL) and reference organ weight ranges. Specific absorption rate (SAR) values estimated using AMF parameters currently being used, with RCL-01, in the NoCanTher clinical study in Barcelona, viz. an AMF of amplitude 4 kA/m and a frequency of 330 kHz.

Methods

Nanoparticle radiolabelling

Multicore magnetic nanoparticles (400 μ L RCL-01, ca. 140 nm diameter particles comprising ca. 10 nm diameter iron oxide nanoparticles encapsulated in a dextran matrix, suspended in water for injection at concentration 75 mg_{Fe}/mL; Resonant Circuits Limited) were mixed with 125 μ L ¹¹¹InCl₃ (ca. 100 MBq) and 10 μ L 1M sodium hydroxide and heated for 2 hours at 90 °C. Labelling was confirmed using thin layer chromatography (TLC) with 500 μ L DTPA solution (50 mM, pH 7.4) as the mobile phase and aluminium foil-backed silica gel matrix strips (1 cm x 10 cm x 200 μ m; Sigma Aldrich) as the stationary phase. ¹¹¹InCl₃, and equivalent unheated particle/¹¹¹InCl₃ solutions were used as a negative controls. TLC strips were cut at R_f 0.1 and activity from each section quantified using a gamma counter (Wizard2, Perkin Elmer). Radiochemical purity was calculated as the percentage of the total activity from both sections of the strip that was below R_f 0.1. The same method of labelling was also followed for ⁸⁹Zr, using a stock solution of ⁸⁹Zr-oxalate (Perkin Elmer). To measure stability, particles labelled as above and diluted to a concentration of 20 MBq per mL in human serum (Standard Pooled Human Serum, Cambridge Bioscience), with 500 U/mL Penicillin-Streptomycin (Gibco), and incubated at 37 °C. Aliquots were taken at 1, 2, 3, 4, and 7 days, incubated for 120 minutes at 37 °C with 10 mM DTPA, and analysed by TLC as above.

SQUID magnetometry and *in vitro* heating assay

RCL-01 particles (5 mg Fe) were reacted at 90 °C for 90 minutes in a volume of 500 μ L containing either 2 mM ZrCl₄, InCl₃, or without metal additives, adjusted to pH 8 using NaOH. Following the reaction period, 100 μ L HEPES buffer (pH 7, 200 mM) was added to neutralize the solution. Particles were used at a final concentration of 5 mg Fe/mL for *in vitro* magnetic heating measurements.



Magnetisation data was recorded on 5 mg mass air-dried samples using a Quantum Design MPMS Superconducting Quantum Interference Device (SQUID) VSM Magnetometer (San Diego, USA) at 300 K over a field range of ± 70 kA/m.

Hyperthermia experiments were undertaken using a Materials Characterisation MACH (Magnetic Alternating Current Hyperthermia) system designed and built by Resonant Circuits Limited. This system comprised a six-turn water-cooled copper-pipe solenoid which was driven by a high Q-factor resonant controller and produced near-homogeneous fields (within the solenoid) of amplitude up to 8.5 kA/m and a fixed frequency of 990 kHz. Measurements were performed on liquid suspensions, following best practice guidelines³⁰. Sample temperatures were monitored using an optical fibre mounted fluoroptic temperature probe (Luxtron FOT Lab Kit, Lumasense California USA).

Cell culture

A-375 human malignant melanoma cells (obtained from Cancer Research UK) were grown in DMEM (Gibco) supplemented with 10% FBS (Gibco), at 37 °C in 5% CO₂. When 80% confluent, cells were washed with PBS solution (Gibco), detached via incubation with a 0.05% Trypsin EDTA solution (Gibco), and re-seeded at 1 in 10 concentrations in fresh DMEM medium.

Tumour implantation

Female SCID mice (Charles River) were used for all experiments at 3 months old. Tumours were grown on each rear flank following subcutaneous implantation of 1×10^6 A-375 cells per flank. Tumour growth was monitored using palpation, caliper measurements, and X-ray CT as described below. All animal studies were approved by the University College London Biological Services Ethical Review Committee and licensed under the UK Home Office regulations and the Guidance for the Operation of Animals (Scientific Procedures) Act 1986 (Home Office, London, United Kingdom). All animal methods were performed in accordance to institutional ethical guidelines and regulations.

CT imaging of tumour volume

Mice were anaesthetized with 1.5 to 2.5% isoflurane in oxygen mixture, and a small animal physiological monitoring system (SA Instruments, StonyBrook, NY) was used to monitor respiration rate and temperature, which was kept at 37 °C using a heated bed. CT images were acquired with tube voltage of 55 kV (peak), 500 ms exposure time, and binning of 1:4 and 180 projections, using a NANOScan (Mediso) CT imaging device one day before nanoparticle injection. Volumes of interest (VOIs) were drawn over the left and right tumour using VivoQuant software, with the soft-tissue contrast indicating the tumour boundaries.

Caliper measurements

Mice were anaesthetized and long diameter (length) and short diameter (width) measurements were made with digital calipers from when tumours first became palpable. Tumour volume was estimated as $\pi/6 \times (L \times W^2)$, where length is the long axis measurement.

Nanoparticle injection

For all injections, target doses were calculated in μL as one third of the total current volume of the tumour, which was measured using CT the day prior to injection. An appropriate volume of ¹¹¹In-RCL-01 particles were loaded into 1 mL syringes, fitted with either 27 gauge needles alone (for manual injections), or, for ultrasound-guided injections, 27 gauge needles at the end of catheters made from fine bore polythene tubing (0.38 mm ID, 1.09mm OD, Portex, Ref 800/100/120). For syringe-pump controlled injections a flow rate of 5 μL per minute was achieved using a programmable syringe



pump (Harvard Apparatus, PHD 4400 Hpsi). Ultrasound-guided injections were performed using a FujiFilm Visualsonics Vevo 2100 with MS550D ultrasound transducer and injection mount. View Article Online
DOI: 10.1039/D4NR00240G

SPECT-CT imaging

Mice were anaesthetised with 1.5 to 2.5% isoflurane in oxygen mixture, and a small animal physiological monitoring system (SA Instruments, StonyBrook, NY) was used to monitor respiration rate and temperature, which was kept at 37 °C using a heated bed. Mice were imaged with intervals between 0 to 30 days post nanoparticle injection, using the PinSPECT (In 111) acquisition setting. All images were acquired with same range of CT scan and 45 seconds termination condition per frame, using NanoSPECT/CT (Mediso). Volumes of interest (VOIs) were drawn over the left and right tumour, as well as liver and kidney, using VivoQuant software using the CT soft-tissue contrast as a guide. The amount of radioactivity in the tumour and around it, as well as uptake in the liver and kidneys, was derived from the VOIs.

Hyperthermia treatment

Mice were anaesthetized and placed in the centre of a water-cooled whole-body coil of a Preclinical MACH (Magnetic Alternating Current Hyperthermia) system designed and built by Resonant Circuits Limited. This system comprised a six-turn split pair assembly (two co-axial sets of three turns, separated on axis by a gap of 15 mm, designed for ease of access and data collection in animal experiments) of water-cooled copper pipe which was driven by a high Q-factor resonant controller and produced near-homogeneous fields (within the gap) of amplitude up to 5.47 kA/m and a fixed frequency of 940 kHz. For the *in vivo* animal experiments, the system was run for 10 minutes at an amplitude of 4.21 kA/m, followed by 20 minutes at amplitude of 5.47 kA/m, in both cases at a frequency of 940 kHz. Body temperature was monitored using a rectal probe and maintained as close to 37 °C as possible using a heat lamp. An infrared thermal imaging camera (InfraTec VarioCAM® HR Research 780) with IRBIS 3 software (InfraTec, Dresden, Germany) was used to monitor the surface temperature of the tumours, to ensure that this did not rise above 50 °C.

Histology and autoradiography

Excised tissues were embedded in OCT media (Tissue-Tek) and flash-frozen in a bath of isopentane cooled on dry ice. Samples were then mounted and cut using a cryomicrotome (Leica CM 3050) at a thickness of 20 µm. These were then fixed on glass slides (Superfrost Plus, Thermo Scientific) in a 4% buffered solution of formalin for 10 minutes, before being washed three times in phosphate buffered saline (PBS). Fixed slides were then used for autoradiography, followed by either Prussian Blue staining or H and E staining.

For autoradiography, 20 µm thick tissue sections were fixed into a cassette and exposed to a phosphor storage plate for 24 hours (GE Healthcare). Plates were removed and scanned using a Typhoon imaging device (Amersham) at 50 µm resolution, and maximum sensitivity setting. Files were exported and analysed using ImageJ software (NIH).

A Prussian Blue staining protocol was used to detect the distribution of RCL-01 particles in tissue. Sections prepared as above were put into 2% potassium ferrocyanide solution mixed 1 to 1 with 2% hydrochloric acid solution for 20 minutes. Slides are then rinsed with water before counter staining with nuclear fast red for 30 seconds, before dehydration through a range of ethanol concentrations and mounting with DPX mounting media. H and E staining was done using an automated staining device (Tissue-Tek, DRS), also followed by DPX mounting. Images of Prussian Blue and H and E



stained slides were taken using a Nanozoomer slide imaging device (Hamamatsu, China) and analysed using NDP View 2 software (Hamamatsu). View Article Online
DOI: 10.1039/D4NR00240G

Ex vivo iron assay

Selected tissues removed at 8 days post injection (15-50mg per sample wet weight) were ground to a powder consistency in liquid nitrogen using a liquid nitrogen-cooled mortar and pestle. Iron concentration was estimated using a Ferrozine-based colorimetric assay (MAK025, Sigma Aldrich) according to the manufacturer's instructions, with sample absorbance measured using a spectrophotometer (Varioskan Lux, ThermoFisher). Experimental samples were measured at multiple dilution factors to enable fitting of readouts to the linear range of the standard curve.

Discussion

Many factors contribute to failures in cancer treatment, including tumour heterogeneity, drug resistance, invasion of healthy tissue, and the dose-limiting side effects of drugs and radiation⁴⁷⁻⁴⁹. Magnetic hyperthermia has the potential, in at least some scenarios, to address these challenges^{11,50}, whilst simultaneously boosting responses to, and lowering necessary doses of immunotherapy, chemotherapy, or radiotherapy when used in combination^{40,51}. However, for magnetic hyperthermia to reach routine clinical use, accurate and reliable delivery technologies must be developed, and their efficacy quantified.

To this end, the results presented here suggest that ultrasound-guided delivery, together with syringe-pump controlled injection rate, is a feasible and effective method to improve the accuracy and efficacy of iron oxide nanoparticle delivery, when compared to manual injection. By enabling direct visualization of the tumour and surrounding tissue in real time during needle placement, it provides a route towards a more personalised delivery protocol, factoring in differences in tumour shape and size, respiratory-related movement, and operator error. For wider translation of this technique, the range of clinically established ultrasound devices covers several potential tumour locations beyond the more superficially located tumours studied here. For example, needle insertion, or focal delivery under ultrasound guidance is clinically established using transrectal ultrasound (TRUS) for prostate tumours^{45,52}, while the pancreas can be targeted by endoscopic ultrasound devices⁵³.

Though we did improve delivery several-fold versus manual injection, one limitation of the present study was the modest overall percentage of the target dose (<50%) that was delivered intratumorally, even following optimisation. A contributing factor to this was the frequently observed backflow of injection material over the outside of the needle tip (also known as reflux), and out of the site of insertion on the dermis. This problem of reflux has been well-described and modelled, with multi-hole or "convection-enhanced" needle tips, as well as injection rate, being among the solutions shown to enhance delivery in high pressure tumours⁵⁴⁻⁵⁷. Interstitial tumour pressure and stiffness has previously been shown to vary over orders of magnitude, and to affect drug delivery^{54,58}. Various strategies to reduce interstitial tumour pressure have therefore been shown to improve drug delivery⁵⁹⁻⁶¹, suiting this approach for future combination with guided-delivery and the convection-enhanced needle tips described above. To quantify the effectiveness of such a combined approach we hope to make further use of the heat-induced radio-labelling method and improve upon the methods developed here in more representative orthotopic tumour models. With tumour stiffening or fibrosis having been noted as a side effect of both hyperthermia treatment⁶² and brachytherapy⁴⁵, application of such advanced delivery strategies for patients undergoing multiple therapies might become yet more important.

One previous study on the delivery of nanoparticles for hyperthermia therapy showed better treatment results following 5 $\mu\text{l}/\text{min}$ injection rates versus 10 or 20 $\mu\text{l}/\text{min}$ ⁶³, though delivery was



not quantified. Nevertheless, our decision to use of this single, reportedly optimal injection rate (5 $\mu\text{l}/\text{min}$) for the syringe-pump controlled condition might be considered a further limitation of our study. This is because, although one previous clinical report described the necessity of using slow injections when tumour tissue was stiff or fibrotic⁴⁵, optimal rates are likely to vary between tumour types and between preclinical models and human tumours, depending both on the physical characteristics of the tumour tissue, and needle type.

To avoid damage to healthy tissue during this study, we used AMF settings intended to keep surrounding healthy tissue below 50 °C during treatment, which we confirmed using real-time infrared measurements. This trade-off between tumour heating, or ablation, and preservation of healthy tissue has been one of the constant challenges facing hyperthermia-based therapies. More sophisticated AMF application routines including pulsed field application have been shown to achieve a better balance between heating the tumour and healthy tissue^{64,65}, as well as increasing tumour response for a given thermal dose²⁹. Though here we only used a basic hyperthermia protocol of continuous AMF application, use of a pulsed protocol would be another method to seek to go beyond the mean decrease in tumour volume of 58% achieved in this study, without further optimisation of delivery.

Though we only used a single nanoparticle type in this study, tumour-localized delivery is key to the therapeutic mechanism of a range of nanoparticle-based therapies, with our results clearly suggesting the benefit that ultrasound guided delivery could have beyond the field of hyperthermia. Aside from the many nanoparticle-based drug platforms for enhancing small molecule delivery, nanoparticles are also being developed for a range of other more advanced therapeutic strategies, including as radiosensitisers⁶⁶, as radiotherapeutic agents such as in brachytherapy^{67,68}, and with photothermal and photodynamic therapies⁶⁹. In the majority of these applications, the degree of treatment response, and limitation of side effects, could be improved by optimizing injection strategies as demonstrated here. We have previously shown the compatibility of this labelling approach with a range of commercially available iron oxide nanoparticles with varying size, material, and coating, supporting the wider use of this technology²⁸. Beyond nanoparticle-based therapies, we have also recently demonstrated imaging-based approaches to measuring the delivery of hydrogels, microspheres, and/or stem cell to the kidneys and heart, also using ultrasound guidance to ensure correct needle placement⁷⁰⁻⁷².

The value of imaging delivery has previously been highlighted in clinical trials, with CT used to follow the distribution of nanoparticle-based hyperthermia agents in both prostate tumours and glioblastoma^{45,73,74}. In these studies, as we did here, the particle dose and distribution allowed pre-treatment planning to reduce the risk of damaging surrounding healthy tissue. However, the limited sensitivity of CT technique has also been highlighted²⁴, preventing accurate quantification in areas of low accumulation, and prompting the development of more sensitive, radionuclide-based approaches such as that demonstrated here. While useful for short term-tracking of nanoparticles, the ~3 day half-life of ¹¹¹In and ⁸⁹Zr does however limit the period of tracking to around 2 weeks, providing useful data only for the period between the initial injection and application of heating. Longer term tracking of particle fate, where clearance has occurred and lower concentrations remain in the tumour, still leaves a role for other imaging modalities such as MRI, with its high sensitivity to magnetic particles¹⁵, and lack of half-life related signal decay. While ¹¹¹In SPECT was favoured here due to its higher preclinical resolution vs ⁸⁹Zr PET, the converse however is true in the clinic. Here, PET not only provides better resolution than SPECT, but also orders of magnitude higher sensitivity with the newer whole-body imaging devices, with tracking of ⁸⁹Zr-labelled antibodies shown up to 30 days post-injection in patients⁷⁵. Together with ability to use orders of magnitude lower doses of radiation, ⁸⁹Zr labelling of RCLO1 (Fig S3,S4) for PET would therefore be the preferred route for translation.



Though not currently available in the clinic, Magnetic Particle Imaging (MPI) could arguably provide additional advantages to SPECT or PET, while avoiding the need for radiolabelling. Relying directly on the presence of superparamagnetic iron oxide particles for contrast, it combines high spatial resolution (<1mm) with sufficient dynamic range for imaging MFH-relevant iron concentrations²⁵. With much of the hardware needed for generating therapeutic AMF fields already present in standard MPI equipment, together the use of similar RF frequencies, combination of MFH and MPI functionality within the same device has been shown to have several benefits aside from convenience⁷⁶⁻⁷⁹. Firstly there is greater AMF field spatial control with MPI devices vs traditional dedicated MFH coils, reducing off-target heating of distant organs such as liver and spleen⁸⁰. Secondly, the thermal sensitivity of MPI signal response allows real-time monitoring of tissue heating to allow better control and prediction of thermal dose during therapy^{80,81}. Further applications such as real-time monitoring of intravascular interventions are also emerging, offering a route to image-guided drug delivery⁸². However MPI is not without its limitations, among which is the complex relationships between signal and particle content within a given voxel *in vivo*. Intra-particle, and inter-particle effects (including aggregation), as well as degradation can vary over time and between and within tissues in the body, influencing MPI signal in ways that are difficult to predict - sometimes raising it, sometimes lowering it compared to pristine, freely dispersed particles at the same concentration^{83,84}. These effects also differ between particles of different cores and coatings, with further research needing to be done to ensure the reliability of particle quantification *in vivo*.

Despite the measurable accumulation of nanoparticles in the liver and spleen, our measurements and projections of human doses gave confidence that this was below the level needed to produce off-target heating, therefore informing on the safety as well as the efficacy of this therapeutic approach. With off-target delivery, and consequent side-effects being one of the main limiting factors in the success of many established cancer therapeutics, this is an important finding supporting the translation of RCL-01.

As the prognosis of patients with late stage, treatment resistant melanomas remains poor^{32,33}, the development, optimisation, and validation of novel treatments such as this offers an important route toward improved patient outcomes. In this regard the 58 % reduction in tumour size at 3 days post hyperthermia achieved here was highly promising. Owing to our choice of a human melanoma line however, these results were obtained in immune compromised animals, preventing combination in this study with an immunotherapy approach. Previous reports have shown synergistic effects of combining hyperthermia therapy with immunotherapy or radiotherapy³⁵⁻³⁹, providing scope for future work to improve upon the results obtained here.

In summary, we have shown that ultrasound guidance, together with slow, controlled injection rate, can improve both the degree, and accuracy of nanoparticle delivery in a mouse model of melanoma. We have quantified this improvement using a recently developed radiolabelling technique and SPECT imaging, giving high resolution data on particle distribution across the body. This illustrates the value of this labelling and imaging approach in obtaining further optimisation of iron oxide nanoparticle delivery, whether for application in other disease areas, or using other advanced delivery strategies such as engineered needle tips. Hyperthermia treatment was highly effective at reducing tumour size following the optimized injections, while off-target delivery to the liver and spleen was shown to be within safe limits. Together, this supports the possible role for the RCL-01 magnetic heating agent in addressing additional unmet needs in cancer therapies, beyond the ongoing clinical trial in pancreatic cancer patients.



Acknowledgements

View Article Online
DOI: 10.1039/D4NR00240G

PS Patrick acknowledges funding by MRC grant MR/R026416/1, EPSRC Knowledge Exchange and Innovation Fund award EP/R511638/1, and Wellcome Trust/UCL Devices & Diagnostics Therapeutic Innovation Network Pilot Data fund (562448 – Linked to Lead 553191). MF Lythgoe receives funding from the Rosetrees Trust and the John Black Charitable Foundation (Grant No. A2200); Medical Research Council (MR/M009092/1); the Brain Tumour Charity (Grant No. QfC_2018_10387); the Edinburgh- UCL CRUK Brain Tumour Centre of Excellence (Grant No. C7893/A27590); Medical Research Council (Grant No. MR/J013110/1); the CRUK & EPSRC Comprehensive Cancer Imaging Centre at KCL and UCL (Grant No. C1519/A16463 and C1519/A10331). DJ Stuckey was supported by British Heart Foundation Intermediate and Senior Basic Science Research Fellowships FS/15/33/31608, FS/SBSRF/21/31020, the BHF Centre for Regenerative Medicine RM/17/1/33377, the MRC MR/R026416/1, and Wellcome Trust multi-user equipment grant 212937/Z/18/Z.

Conflicts of Interest

Some authors are connected with Resonant Circuits Limited (RCL), a start-up company active in the field of magnetic thermotherapy, *viz.*: P.S. and S.R.H. are both employees of RCL, and Q.A.P. acts, in an independent capacity, as a consultant to RCL.

References

- 1 Dewhirst, M. W., Viglianti, B. L., Lora-Michiels, M., Hoopes, P. J. & Hanson, M. Thermal Dose Requirement for Tissue Effect: Experimental and Clinical Findings. *Proc SPIE Int Soc Opt Eng* **4954**, 37, doi:10.1117/12.476637 (2003).
- 2 Hannon, G., Tansi, F. L., Hilger, I. & Prina-Mello, A. The Effects of Localized Heat on the Hallmarks of Cancer. *Advanced Therapeutics* **4**, doi:10.1002/adtp.202000267 (2021).
- 3 Cavaliere, R. *et al.* Selective heat sensitivity of cancer cells. Biochemical and clinical studies. *Cancer* **20**, 1351-1381, doi:10.1002/1097-0142(196709)20:9<1351::aid-cncr2820200902>3.0.co;2-# (1967).
- 4 Watanabe, M., Suzuki, K., Kodama, S. & Sugahara, T. Normal human cells at confluence get heat resistance by efficient accumulation of hsp72 in nucleus. *Carcinogenesis* **16**, 2373-2380, doi:10.1093/carcin/16.10.2373 (1995).
- 5 Maehara, Y. *et al.* Excised human neoplastic tissues are more sensitive to heat than the adjacent normal tissues. *Eur Surg Res* **20**, 254-259, doi:10.1159/000128770 (1988).
- 6 Ahmed, K., Tabuchi, Y. & Kondo, T. Hyperthermia: an effective strategy to induce apoptosis in cancer cells. *Apoptosis* **20**, 1411-1419, doi:10.1007/s10495-015-1168-3 (2015).
- 7 Chu, K. F. & Dupuy, D. E. Thermal ablation of tumours: biological mechanisms and advances in therapy. *Nat Rev Cancer* **14**, 199-208, doi:10.1038/nrc3672 (2014).
- 8 Fukumura, H. *et al.* Effect of ascorbic acid on reactive oxygen species production in chemotherapy and hyperthermia in prostate cancer cells. *J Physiol Sci* **62**, 251-257, doi:10.1007/s12576-012-0204-0 (2012).



- 9 Moritz, A. R. & Henriques, F. C. Studies of Thermal Injury: II. The Relative Importance of Time and Surface Temperature in the Causation of Cutaneous Burns. *The American journal of pathology* **23**, 695-720 (1947). View Article Online
DOI: 10.1059/D4NR00240G
- 10 Gilchrist, R. K. *et al.* Selective inductive heating of lymph nodes. *Ann Surg* **146**, 596-606, doi:10.1097/0000658-195710000-00007 (1957).
- 11 Ortega, D. & Pankhurst, Q. A. in *Nanoscience Nanoscience* 60-88 (2012).
- 12 Kozissnik, B., Bohorquez, A. C., Dobson, J. & Rinaldi, C. Magnetic fluid hyperthermia: advances, challenges, and opportunity. *International journal of hyperthermia : the official journal of European Society for Hyperthermic Oncology, North American Hyperthermia Group* **29**, 706-714, doi:10.3109/02656736.2013.837200 (2013).
- 13 Roussakow, S. The History of Hyperthermia Rise and Decline. *Conference Papers in Medicine* **2013**, 1-40, doi:10.1155/2013/428027 (2013).
- 14 Private communication, Resonant Circuits Limited (2023).
- 15 Patrick, P. S., Pankhurst, Q. A., Payne, C., Kalber, T. L. & Lythgoe, M. F. in *Design and Applications of Nanoparticles in Biomedical Imaging* Ch. Chapter 6, 123-152 (2017).
- 16 Mohseni, M. *et al.* Scalable magnet geometries enhance tumour targeting of magnetic nano-carriers. *Materials & Design* **191**, doi:10.1016/j.matdes.2020.108610 (2020).
- 17 Sadhukha, T., Wiedmann, T. S. & Panyam, J. Inhalable magnetic nanoparticles for targeted hyperthermia in lung cancer therapy. *Biomaterials* **34**, 5163-5171, doi:10.1016/j.biomaterials.2013.03.061 (2013).
- 18 Kalber, T. L. *et al.* Hyperthermia treatment of tumors by mesenchymal stem cell-delivered superparamagnetic iron oxide nanoparticles. *Int J Nanomedicine* **11**, 1973-1983, doi:10.2147/IJN.S94255 (2016).
- 19 Grauer, O. *et al.* Combined intracavitary thermotherapy with iron oxide nanoparticles and radiotherapy as local treatment modality in recurrent glioblastoma patients. *Journal of neuro-oncology* **141**, 83-94, doi:10.1007/s11060-018-03005-x (2019).
- 20 Yang, Y. *et al.* Injectable PLGA/Fe₃O₄ implants carrying cisplatin for synergistic magnetic hyperthermal ablation of rabbit VX2 tumor. *PLoS one* **12**, e0177049, doi:10.1371/journal.pone.0177049 (2017).
- 21 Wust, P. *et al.* Magnetic nanoparticles for interstitial thermotherapy--feasibility, tolerance and achieved temperatures. *International journal of hyperthermia : the official journal of European Society for Hyperthermic Oncology, North American Hyperthermia Group* **22**, 673-685, doi:10.1080/02656730601106037 (2006).
- 22 Maier-Hauff, K. *et al.* Intracranial thermotherapy using magnetic nanoparticles combined with external beam radiotherapy: results of a feasibility study on patients with glioblastoma multiforme. *J Neurooncol* **81**, 53-60, doi:10.1007/s11060-006-9195-0 (2007).
- 23 Ungureanu, B. S. *et al.* Endoscopic ultrasound guided injection of iron oxide magnetic nanoparticles for liver and pancreas: a feasibility study in pigs. *Med Ultrason* **18**, 157-162, doi:10.11152/mu.2013.2066.182.eus (2016).



- 24 Gneveckow, U. *et al.* Description and characterization of the novel hyperthermia- and thermoablation-system MFH 300F for clinical magnetic fluid hyperthermia. *Med Phys* **31**, 1444-1451, doi:10.1118/1.1748629 (2004). View Article Online
DOI: 10.1039/D4NR00240G
- 25 Harvell-Smith, S., Tung, L. D. & Thanh, N. T. K. Magnetic particle imaging: tracer development and the biomedical applications of a radiation-free, sensitive, and quantitative imaging modality. *Nanoscale* **14**, 3658-3697, doi:10.1039/d1nr05670k (2022).
- 26 Graeser, M. *et al.* Human-sized magnetic particle imaging for brain applications. *Nature communications* **10**, doi:10.1038/s41467-019-09704-x (2019).
- 27 Pagan, J., McDonough, C., Vo, T. & Tonyushkin, A. Single-Sided Magnetic Particle Imaging Device With Field-Free-Line Geometry for In Vivo Imaging Applications. *Ieee T Magn* **57**, 1-5, doi:10.1109/tmag.2020.3008596 (2021).
- 28 Patrick, P. S. *et al.* Surface radio-mineralisation mediates chelate-free radiolabelling of iron oxide nanoparticles. *Chem Sci* **10**, 2592-2597, doi:10.1039/c8sc04895a (2019).
- 29 Tansi, F. L. *et al.* Deep-tissue localization of magnetic field hyperthermia using pulse sequencing. *Int J Hyperthermia* **38**, 743-754, doi:10.1080/02656736.2021.1912412 (2021).
- 30 Wildeboer, R. R., Southern, P. & Pankhurst, Q. A. On the reliable measurement of specific absorption rates and intrinsic loss parameters in magnetic hyperthermia materials. *Journal of Physics D: Applied Physics* **47**, doi:10.1088/0022-3727/47/49/495003 (2014).
- 31 Vall d'Hebron Institute of Oncology, h. w. v. c. e. n. v.-d.-e.-f.-p.-c.-t.-d.-t.-l.-a.-p.-c.-n., accessed June 2023.
- 32 Davis, L. E., Shalin, S. C. & Tackett, A. J. Current state of melanoma diagnosis and treatment. *Cancer biology & therapy* **20**, 1366-1379, doi:10.1080/15384047.2019.1640032 (2019).
- 33 Najjar, Y. G. Search for effective treatments in patients with advanced refractory melanoma continues: can novel intratumoral therapies deliver? *J Immunother Cancer* **9**, doi:10.1136/jitc-2021-002820 (2021).
- 34 Marabelle, A., Tselikas, L., de Baere, T. & Houot, R. Intratumoral immunotherapy: using the tumor as the remedy. *Ann Oncol* **28**, xii33-xii43, doi:10.1093/annonc/mdx683 (2017).
- 35 Goldenberg, D. M. & Langner, M. Direct and abscopal antitumor action of local hyperthermia. *Z Naturforsch B* **26**, 359-361, doi:10.1515/znb-1971-0419 (1971).
- 36 Ibuki, Y. *et al.* Local hyperthermia combined with CTLA-4 blockade induces both local and abscopal effects in a murine breast cancer model. *International journal of hyperthermia : the official journal of European Society for Hyperthermic Oncology, North American Hyperthermia Group* **38**, 363-371, doi:10.1080/02656736.2021.1875059 (2021).
- 37 Qin, W. *et al.* Modulated electro-hyperthermia enhances dendritic cell therapy through an abscopal effect in mice. *Oncology reports* **32**, 2373-2379, doi:10.3892/or.2014.3500 (2014).
- 38 Oei, A. L. *et al.* Enhancing the abscopal effect of radiation and immune checkpoint inhibitor therapies with magnetic nanoparticle hyperthermia in a model of metastatic breast cancer. *Int J Hyperthermia* **36**, 47-63, doi:10.1080/02656736.2019.1685686 (2019).



- 39 Hoopes, P. J. *et al.* Hypo-fractionated Radiation, Magnetic Nanoparticle Hyperthermia and a Viral Immunotherapy Treatment of Spontaneous Canine Cancer. *Proc SPIE Int Soc Opt Eng* **10066**, doi:10.1117/12.2256213 (2017).
- 40 Hurwitz, M. D. Hyperthermia and immunotherapy: clinical opportunities. *Int J Hyperthermia* **36**, 4-9, doi:10.1080/02656736.2019.1653499 (2019).
- 41 Boros, E., Bowen, A. M., Josephson, L., Vasdev, N. & Holland, J. P. Chelate-free metal ion binding and heat-induced radiolabeling of iron oxide nanoparticles. *Chem Sci* **6**, 225-236, doi:10.1039/c4sc02778g (2015).
- 42 Patrick, P. S. *et al.* Lung delivery of MSCs expressing anti-cancer protein TRAIL visualised with ⁸⁹Zr-oxine PET-CT. *Stem cell research & therapy* **11**, doi:10.1186/s13287-020-01770-z (2020).
- 43 Jensen, M. M., Jørgensen, J. T., Binderup, T. & Kjær, A. Tumor volume in subcutaneous mouse xenografts measured by microCT is more accurate and reproducible than determined by ¹⁸F-FDG-microPET or external caliper. *BMC Medical Imaging* **8**, doi:10.1186/1471-2342-8-16 (2008).
- 44 Southern, P. & Pankhurst, Q. A. Using the 'dispersion-retention-formulation method' to estimate clinical and preclinical dosage limits for interstitial nanomedicines or agents. *J Magn Magn Mater* **473**, 74-78, doi:10.1016/j.jmmm.2018.10.019 (2019).
- 45 Johannsen, M. *et al.* Clinical hyperthermia of prostate cancer using magnetic nanoparticles: presentation of a new interstitial technique. *International journal of hyperthermia : the official journal of European Society for Hyperthermic Oncology, North American Hyperthermia Group* **21**, 637-647, doi:10.1080/02656730500158360 (2005).
- 46 Kwok, M. K. Y. *et al.* Nonspecific eddy current heating in magnetic field hyperthermia. *Appl Phys Lett* **122**, doi:10.1063/5.0153336 (2023).
- 47 Cagan, R. & Meyer, P. Rethinking cancer: current challenges and opportunities in cancer research. *Dis Model Mech* **10**, 349-352, doi:10.1242/dmm.030007 (2017).
- 48 Sambhi, M., Bagheri, L. & Szewczuk, M. R. Current Challenges in Cancer Immunotherapy: Multimodal Approaches to Improve Efficacy and Patient Response Rates. *J Oncol* **2019**, 4508794, doi:10.1155/2019/4508794 (2019).
- 49 Zugazagoitia, J. *et al.* Current Challenges in Cancer Treatment. *Clin Ther* **38**, 1551-1566, doi:10.1016/j.clinthera.2016.03.026 (2016).
- 50 Chang, D. *et al.* Biologically Targeted Magnetic Hyperthermia: Potential and Limitations. *Frontiers in pharmacology* **9**, 831, doi:10.3389/fphar.2018.00831 (2018).
- 51 Oei, A. L. *et al.* Molecular and biological rationale of hyperthermia as radio- and chemosensitizer. *Advanced drug delivery reviews*, doi:10.1016/j.addr.2020.01.003 (2020).
- 52 Smeenge, M. *et al.* Role of transrectal ultrasonography (TRUS) in focal therapy of prostate cancer: report from a Consensus Panel. *Bju Int* **110**, 942-948, doi:10.1111/j.1464-410X.2012.11072.x (2012).
- 53 Cazacu, I. M., Singh, B. S., Saftoiu, A. & Bhutani, M. S. Endoscopic Ultrasound-Guided Treatment of Pancreatic Cancer. *Current Gastroenterology Reports* **22**, doi:10.1007/s11894-020-00767-1 (2020).



- 54 Muñoz, N. M. *et al.* Influence of injection technique, drug formulation and tumor microenvironment on intratumoral immunotherapy delivery and efficacy. *Journal for ImmunoTherapy of Cancer* **9**, doi:10.1136/jitc-2020-001800 (2021). View Article Online
DOI: 10.1039/D4NR00240G
- 55 Casanova, F., Carney, P. R. & Sarntinoranont, M. Influence of Needle Insertion Speed on Backflow for Convection-Enhanced Delivery. *Journal of Biomechanical Engineering* **134**, doi:10.1115/1.4006404 (2012).
- 56 Lewis, O. *et al.* Chronic, intermittent convection-enhanced delivery devices. *J Neurosci Meth* **259**, 47-56, doi:10.1016/j.jneumeth.2015.11.008 (2016).
- 57 Krauze, M. T. *et al.* Reflux-free cannula for convection-enhanced high-speed delivery of therapeutic agents. *Journal of neurosurgery* **103**, 923-929, doi:10.3171/jns.2005.103.5.0923 (2005).
- 58 d'Esposito, A. *et al.* Computational fluid dynamics with imaging of cleared tissue and of in vivo perfusion predicts drug uptake and treatment responses in tumours. *Nature Biomedical Engineering* **2**, 773-787, doi:10.1038/s41551-018-0306-y (2018).
- 59 Fu, Y. *et al.* Decrease in Tumor Interstitial Pressure for Enhanced Drug Intratumoral Delivery and Synergistic Tumor Therapy. *ACS nano* **16**, 18376-18389, doi:10.1021/acsnano.2c06356 (2022).
- 60 Libutti, S. K., Tamarkin, L. & Nilubol, N. Targeting the invincible barrier for drug delivery in solid cancers: interstitial fluid pressure. *Oncotarget* **9**, 35723-35725, doi:10.18632/oncotarget.26267 (2018).
- 61 Ariffin, A. B., Forde, P. F., Jahangeer, S., Soden, D. M. & Hinchion, J. Releasing Pressure in Tumors: What Do We Know So Far and Where Do We Go from Here? A Review. *Cancer research* **74**, 2655-2662, doi:10.1158/0008-5472.Can-13-3696 (2014).
- 62 Huang, P.-C. *et al.* Biomechanical sensing of in vivo magnetic nanoparticle hyperthermia-treated melanoma using magnetomotive optical coherence elastography. *Theranostics* **11**, 5620-5633, doi:10.7150/thno.55333 (2021).
- 63 Attaluri, A., Ma, R., Qiu, Y., Li, W. & Zhu, L. Nanoparticle distribution and temperature elevations in prostatic tumours in mice during magnetic nanoparticle hyperthermia. *International journal of hyperthermia : the official journal of European Society for Hyperthermic Oncology, North American Hyperthermia Group* **27**, 491-502, doi:10.3109/02656736.2011.584856 (2011).
- 64 Tsiapla, A.-R. *et al.* Mitigation of magnetic particle hyperthermia side effects by magnetic field controls. *International Journal of Hyperthermia* **38**, 511-522, doi:10.1080/02656736.2021.1899310 (2021).
- 65 Cao, T.-L., Le, T.-A., Hadadian, Y. & Yoon, J. Theoretical Analysis for Using Pulsed Heating Power in Magnetic Hyperthermia Therapy of Breast Cancer. *Int J Mol Sci* **22**, doi:10.3390/ijms22168895 (2021).
- 66 Boateng, F. & Ngwa, W. Delivery of Nanoparticle-Based Radiosensitizers for Radiotherapy Applications. *Int J Mol Sci* **21**, doi:10.3390/ijms21010273 (2019).
- 67 Pallares, R. M. & Abergel, R. J. Nanoparticles for targeted cancer radiotherapy. *Nano Res* **13**, 2887-2897, doi:10.1007/s12274-020-2957-8 (2020).



- 68 Ghosh, S. *et al.* Cancer Brachytherapy at the Nanoscale: An Emerging Paradigm. *Chemical & Biomedical Imaging*, doi:10.1021/cbmi.3c00092 (2023). View Article Online
DOI: 10.1039/D4NR00240G
- 69 Li, X., Lovell, J. F., Yoon, J. & Chen, X. Clinical development and potential of photothermal and photodynamic therapies for cancer. *Nat Rev Clin Oncol* **17**, 657-674, doi:10.1038/s41571-020-0410-2 (2020).
- 70 Patrick, P. S. *et al.* Radio-metal cross-linking of alginate hydrogels for non-invasive in vivo imaging. *Biomaterials* **243**, doi:10.1016/j.biomaterials.2020.119930 (2020).
- 71 Zaw Thin, M. *et al.* Stem cell delivery to kidney via minimally invasive ultrasound-guided renal artery injection in mice. *Sci. Rep.* **10**, doi:10.1038/s41598-020-64417-2 (2020).
- 72 Bettini, A., Patrick, P. S., Day, R. M. & Stuckey, D. J. CT-Visible Microspheres Enable Whole-body In Vivo Tracking of Injectable Tissue Engineering Scaffolds. *Advanced healthcare materials*, doi:10.1002/adhm.202303588 (2024).
- 73 Maier-Hauff, K. *et al.* Efficacy and safety of intratumoral thermotherapy using magnetic iron-oxide nanoparticles combined with external beam radiotherapy on patients with recurrent glioblastoma multiforme. *J Neurooncol* **103**, 317-324, doi:10.1007/s11060-010-0389-0 (2011).
- 74 Johannsen, M. *et al.* Morbidity and quality of life during thermotherapy using magnetic nanoparticles in locally recurrent prostate cancer: results of a prospective phase I trial. *International journal of hyperthermia : the official journal of European Society for Hyperthermic Oncology, North American Hyperthermia Group* **23**, 315-323, doi:10.1080/02656730601175479 (2007).
- 75 Berg, E. *et al.* Total-Body PET and Highly Stable Chelators Together Enable Meaningful 89Zr-Antibody PET Studies up to 30 Days After Injection. *J Nucl Med* **61**, 453-460, doi:10.2967/jnumed.119.230961 (2020).
- 76 Hensley, D. *et al.* Combining magnetic particle imaging and magnetic fluid hyperthermia in a theranostic platform. *Physics in medicine and biology* **62**, 3483-3500, doi:10.1088/1361-6560/aa5601 (2017).
- 77 Lei, S. *et al.* Magnetic Particle Imaging-Guided Hyperthermia for Precise Treatment of Cancer: Review, Challenges, and Prospects. *Mol Imaging Biol* **25**, 1020-1033, doi:10.1007/s11307-023-01856-z (2023).
- 78 Lu, Y. *et al.* Combining magnetic particle imaging and magnetic fluid hyperthermia for localized and image-guided treatment. *International Journal of Hyperthermia* **37**, 141-154, doi:10.1080/02656736.2020.1853252 (2021).
- 79 Buchholz, O. *et al.* In situ theranostic platform combining highly localized magnetic fluid hyperthermia, magnetic particle imaging, and thermometry in 3D. *Theranostics* **14**, 324-340, doi:10.7150/thno.86759 (2024).
- 80 Tay, Z. W. *et al.* Magnetic Particle Imaging-Guided Heating in Vivo Using Gradient Fields for Arbitrary Localization of Magnetic Hyperthermia Therapy. *ACS nano* **12**, 3699-3713, doi:10.1021/acsnano.8b00893 (2018).
- 81 Weaver, J. B., Rauwerdink, A. M. & Hansen, E. W. Magnetic nanoparticle temperature estimation. *Medical physics* **36**, 1822-1829, doi:10.1118/1.3106342 (2009).



- 82 Vogel, P. *et al.* iMPI: portable human-sized magnetic particle imaging scanner for real-time endovascular interventions. *Sci. Rep.* **13**, doi:10.1038/s41598-023-37351-2 (2023). View Article Online
DOI: 10.1039/D4NR00240G
- 83 Guzy, J. *et al.* Complex Relationship between Iron Oxide Nanoparticle Degradation and the Signal Intensity in Magnetic Particle Imaging. *ACS Applied Nano Materials* **3**, 3991-3999, doi:10.1021/acsnm.0c00779 (2020).
- 84 Healy, S. *et al.* Clinical magnetic hyperthermia requires integrated magnetic particle imaging. *WIREs Nanomedicine and Nanobiotechnology* **14**, doi:10.1002/wnan.1779 (2022).

