

Cite this: *RSC Adv.*, 2025, 15, 10419

Fluorescence based live cell imaging identifies exon 14 skipped hepatocyte growth factor receptor (MET) degraders†

Jayapal Reddy Mallareddy,^{‡a} Lin Yang,^{‡b} Wan-Hsin Lin,^b Ryan Feathers,^b Jennifer Ayers-Ringler,^b Ezequiel Tolosa,^b Amritha G. Kizhake,^a Smitha Kizhake,^a Sydney P. Kubica,^a Lidia Boghean,^a Sophie Alvarez,^c Michael J. Naldrett,^c Sarbjit Singh,^a Sandeep Rana,^a Muhammad Zahid,^d Janet Schaefer-Klein,^b Anja Roden,^e Farhad Kosari,^b Panos Z. Anastasiadis,^b Mitesh Borad,^f Amarnath Natarajan^{‡ag} and Aaron S. Mansfield^{*bh}

Despite ongoing efforts to employ structure-based methods to discover targeted protein degraders (TPD), the prevailing strategy continues to be the synthesis of a focused set of heterobifunctional compounds and screening them for target protein degradation. Here we used a fluorescence based live cell imaging screen to identify degraders that target exon 14 skipped hepatocyte growth factor receptor (MET). MET is a known oncogenic driver. MET exon 14 skipping mutations (METex14Δ) are found in lung cancers and result in the loss of a degron that is required for E3-ligase recognition and subsequent ubiquitination, prolonging the half-life and oncogenicity of MET. Since proteolysis targeting chimeras (PROTACs) are heterobifunctional molecules that promote target degradation by the proteasome, we sought to restore degradation of MET lost with METex14Δ using a MET-targeting PROTAC. We generated a library of sixty PROTACs of which 37 used the MET inhibitor capmatinib as the protein of interest targeting ligand. We screened this PROTAC library for targeted degradation of METex14Δ-GFP using live cell imaging. We benchmarked the MET-targeting PROTACs to that of a previously reported MET-targeting PROTAC, SJF8240. Curve fitting live cell imaging data affords determination of time required to degrade 50% of the target protein (DT₅₀), which was used in determining structure activity relationships. A promising candidate, 48-284, identified from the screen, exhibited classic PROTAC characteristics, was >15-fold more potent than SJF8240, had fewer off targets compared to SJF8240, and degraded MET in multiple cell lines.

Received 28th February 2025

Accepted 21st March 2025

DOI: 10.1039/d5ra01441g

rsc.li/rsc-advances

Introduction

Hepatocyte growth factor receptor, more commonly referred to as MET, is a known oncogenic driver in multiple malignancies.¹ Recently the tyrosine kinase inhibitors capmatinib and tepotinib have been approved by the United States Food and Drug Administration (FDA) for the treatment of patients with non-small cell lung cancers that harbor *MET* exon 14 skipping mutations (*MET*ex14Δ).^{2,3} Mutations that affect the donor or acceptor splice sites of *MET* exon 14 pre-mRNA can lead to skipping of exon 14 during splicing and an mRNA product where exons 13 and 15 are fused.⁴⁻⁶ Subsequent translation results in a shortened MET protein without its juxtamembrane domain. This juxtamembrane domain includes a degron that is recognized by the E3 ubiquitin-protein ligase casitas B-lineage lymphoma (Cbl). In the absence of the MET degron recognized by Cbl, MET is not readily ubiquitinated, thus prolonging its half-life by avoiding degradation by the proteasome.

Protein degradation with proteolysis targeting chimeras (PROTACs) is a viable strategy to degrade oncogenic targets.^{7,8}

^aEppley Institute for Cancer Research, University of Nebraska Medical Center, Omaha, NE 68198, USA. E-mail: anatarajan@unmc.edu

^bPrecision Cancer Therapeutics, Center for Individualized Medicine, Mayo Clinic, Rochester, MN 55905, USA. E-mail: mansfield.aaron@mayo.edu

^cProteomics & Metabolomics Facility, Nebraska Center for Biotechnology, University of Nebraska, Lincoln, NE 68588, USA

^dDepartment of Environmental, Agricultural and Occupational Health, University of Nebraska Medical Center, Omaha, NE 68198, USA

^eDepartment of Laboratory Medicine and Pathology, Mayo Clinic, Rochester, MN 55905, USA

^fDivision of Medical Oncology, Mayo Clinic, Phoenix, AZ 85054, USA

^gDepartment of Pharmaceutical Sciences, Department of Genetics Cell Biology & Anatomy, Fred & Pamela Buffett Cancer Center, University of Nebraska Medical Center, Omaha, NE 68198, USA

^hDivision of Medical Oncology, Mayo Clinic, Rochester, MN 55905, USA

† Electronic supplementary information (ESI) available. See DOI: <https://doi.org/10.1039/d5ra01441g>

‡ Equal contribution.



PROTACs are heterobifunctional molecules that link two protein-binding molecules: one that recognizes a target, and the other that recruits an E3 ubiquitin-protein ligase. Thus, PROTACs can recruit E3 ubiquitin-protein ligases for ubiquitination of targets. Since *MET*ex14 Δ results in the loss of the degron that is required for recognition by Cbl and subsequent degradation, we hypothesized that a *MET* targeting PROTAC could restore degradation of *MET* with exon 14 skipping mutations.

To that end, we synthesized a library of sixty PROTACs of which 37 used the tyrosine kinase inhibitor capmatinib. The library was screened using live cell high throughput imaging with a *MET*ex14 Δ -GFP expressing cell line. This strategy not only allows rapid screening of PROTAC library but also affords structure activity relationship studies using degradation time 50 (DT_{50}) derived through curve fitting the time course data. Our studies identified, a promising PROTAC (48-284) that exhibits classical PROTAC phenotype which was more potent and selective compared to the previously reported *MET* targeted PROTAC SJF8240, and degraded *MET* in an *in vivo* xenograft model demonstrating target engagement.

Results

Synthesis and screening of a PROTAC library to identify *MET*-exon14 skipping mutant degraders

To develop *MET*-targeting PROTACs the tyrosine kinase inhibitor capmatinib was selected, as it had a lower molecular

weight, log *P*, polar surface area and greater potency than tepotinib.^{9,10} Analysis of the Schrödinger GLIDE docked capmatinib into *MET* (Fig. 1A) and the co-crystal structure of a close analog (PDB 3ZBX)¹¹ indicated that the *N*-methyl amide is solvent exposed and was chosen as the optimal exit vector to introduce the linker. Since linker length and composition play an important role in PROTAC performance, we conjugated the capmatinib acid to an array of linkers through amide chemistry.^{12,13} Thalidomide, lenalidomide and VHL binders were used as E3-targeting ligands to generate a focused set of 37 capmatinib based PROTACs (Schemes S1 and S2†). A previously reported *MET* PROTAC (SJF8240) developed using a promiscuous kinase inhibitor, foretinib^{7,14} was used as a control. To assess fidelity of the screen we included an additional 23 non-capmatinib based PROTACs with aminopyrazole, palbociclib, futibatinib, BMS345541, YK-4-279 and APS-2-79 as targeting ligands to generate a library of 60 PROTACs (Table S1†).^{15–18}

Live cell imaging-based screen using *MET*ex14 Δ -GFP expressing cell line

To rapidly screen the PROTAC library for *MET*ex14 Δ degradation, we generated cells that expressed *MET*ex14 Δ -GFP (Fig. 1B). The *MET*ex14 Δ -GFP HEK293 cells were used to screen the PROTAC library along with SJF8240 as the positive control at 10, 1 and 0.1 μ M in a live cell imaging study (Fig. 1C–E and S1†). The treated cells were imaged every 2 hours for GFP signal and

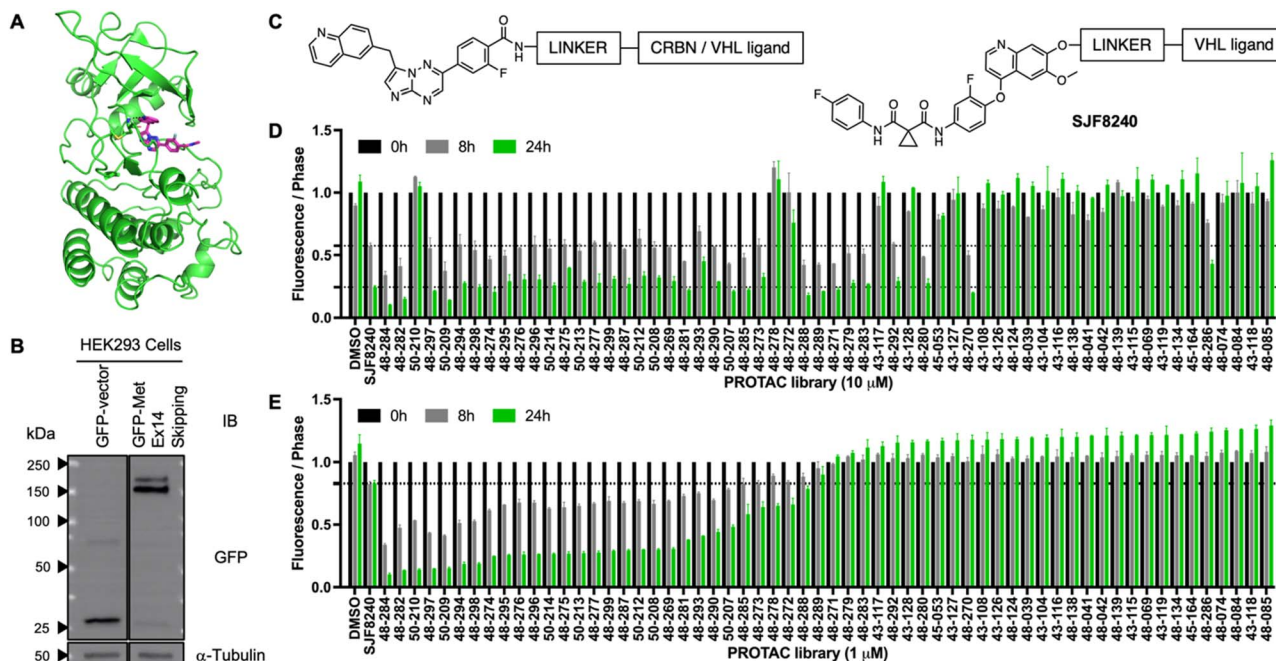

Fig. 1 Live cell imaging screen for *MET*ex14 Δ -GFP degradation. (A) Capmatinib docked into *MET* kinase domain (PDB 3zbx). Capmatinib is shown in magenta sticks and the kinase domain of *MET* is shown as green ribbon structure. The quinoline ring of capmatinib mimics the adenine ring of the ATP and the quinoline nitrogen is within hydrogen bonding distance of the N–H of Met¹¹⁶⁰ (hydrogen bond is shown in black line) (B) characterization of HEK293 cells stably transfected with either GFP-vector or GFP-labelled *MET*-exon-14 skipping mutant. (C) Design of capmatinib based PROTAC library and SJF8240. (D and E) Capmatinib based PROTAC library screened at 10 μ M and 1 μ M using live cell imaging in HEK293 transfected with GFP-Met-exon-14 skipping mutant. The bar graph shows the green count values over confluence (phase) normalized to time zero of each well at 0 h, 8 h and 24 h post addition. The broken redline indicates activity relative to SJF8240. The bars represent mean \pm SD of three independent biological replicates ($n = 3$).



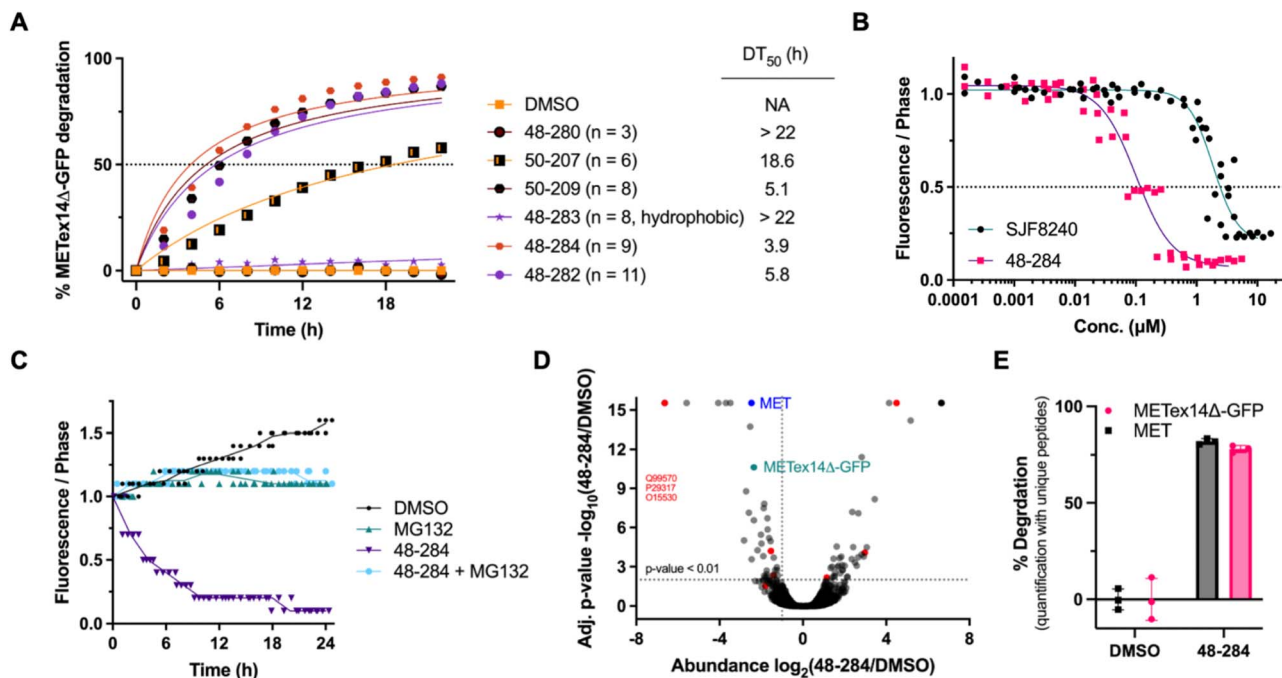

Fig. 2 Characterization of MET-PROTACs. (A) Time course study to assess the effects of the linkers in PROTACs generated with capmatinib and VHL ligand. The line graph is an average of three independent biological replicates ($n = 3$), green count values over confluence (phase) normalized to 0 time of each well. The number of linker atoms is indicated in parenthesis. Degradation time for 50% reduction in GFP signal was determined through curve-fitting the data (Prism 10.2.1). (B) A dose-response study with capmatinib based PROTAC 48-284 and foretinib based PROTAC SJF8240 (10 000, 5000, 1000, 500, 100 nM) in HEK293 transfected with GFP-Met-exon-14 skipping mutant ($n = 3$), green count values over confluence (phase) normalized to time zero of each well. (C) A time course study with the capmatinib based PROTAC 48-284 (1 μ M) with HEK293 transfected with GFP-Met-exon-14 skipping mutant in the presence and absence of MG132 (10 μ M). The images analyzed every 2 h for 24 h post-treatment. The line graph is an average of three independent biological replicates ($n = 3$), green count values over confluence (phase) normalized to 0 time of each well. (D) Volcano plot depicting changes of protein abundance in HEK293 transfected with GFP-labelled MET-exon-14 skipping mutant cells treated with the PROTAC 48-284 and incubated for 24 hours. The lysates were subjected to label-free proteomic analyses and the volcano plot represents 5106 proteins, with the log₂ fold change shown on the x-axis and negative log₁₀ p -values on the y-axis. Data are presented as the averages of three independent biological replicates ($n = 3$). Relevant proteins are labelled. (E) The percent degradation of MET-GFP and GFP-labelled MET-exon-14 skipping is shown for DMSO, and 48-284 with the mean of three replicates shown.

confluence (phase) (ESI Videos 1 and 2†). The caveat with cell-based screens are false negatives arising from cell permeability issues associated with small molecules.

MET-degraders induced a time-dependent loss of GFP signal with minimal effect on the confluence of the cells. The 23 non-capmatinib based PROTACs did not reduce the GFP signal even at 10 μ M (Fig. 1D). Among the capmatinib-based PROTACs, 30/37 exhibited better MET degradation activity at 1 μ M when compared to SJF8240 (Fig. 1E). Rapid degradation of the target protein is a desired feature in PROTACs therefore we determined the time required to degrade 50% of METex14Δ-GFP (DT₅₀) by curve fitting the 1 μ M time course data (Table S1† and Fig. 2A). Based on the DT₅₀ values we binned the capmatinib-based PROTACs into 4 groups *viz.*, rapid (<6 h), moderate (6–12 h), slow (12–22 h), and inactive (>22 h).

Remarkably, 3 (50-209, 48-284 and 48-282) out of the 4 (48-297) PROTACs that rapidly degraded METex14Δ-GFP had an all-carbon linker that was conjugated to a VHL ligand *via* an amide bond, while the fourth had a PEG linker conjugated to pomalidomide (Table S1†). Among the all-carbon linker VHL ligand PROTACs the 9-atom linker (48-284) was the most potent with a DT₅₀ of ~3.9 h. Increasing the linker length to 11-atoms (48-

282) or decreasing the linker length to 8-atoms (50-209) resulted in higher DT₅₀ values. Irrespective of the length of the linker the PEG-linked VHL ligand PROTACs (48-271, 48-270, 48-283 and 48-286) were all inactive. On the other hand, PROTACs with the PEG linker conjugated to pomalidomide (E1) exhibited an inverse relationship between the DT₅₀ values and the linker length with the 14-atom linker (48-297) having the lowest DT₅₀ value (5.2 h). While the all-carbon linked E1 ligand PROTACs (48-296, 48-299, 48-269, 48-295, and 48-275) exhibited moderate DT₅₀ values with no trends. Similarly, we observed no specific trends with PROTACs containing the ether-linked thalidomide. Switching the E3-ligand from pomalidomide (48-298) to lenalidomide (50-214) to ether-linked thalidomide (48-288) while maintaining the linker length and composition resulted in progressive loss of activity (6.866, 9.690, and >22 h). This suggests that both linker and the E3-ligase ligands play a part in the activity of these capmatinib-based METex14Δ targeted PROTACs. Based on the activities from the above screen we subjected 48-284, 48-282, and SJF8240, to follow up dose-response and time-course studies (Fig. 2B and S2†). Consistent with the screening data, 48-284 (DC₅₀ = 144 ± 5 nM) was >15-fold more potent than SJF8240 (DC₅₀ = 2614 ± 115 nM) (Fig. 2B).



To assess if the degradation of *MET*Tex14Δ-GFP induced by 48-284 is mediated by the proteasome, *MET*Tex14Δ-GFP expressing cells were treated with 48-284 in the presence and absence of the proteasome inhibitor MG132. The loss of GFP signal induced by 48-284 was blocked by MG132, suggesting that 48-284 induces proteasomal degradation of *MET*Tex14Δ-GFP (Fig. 2C). To confirm degradation of *MET*Tex14Δ-GFP and assess the selectivity of 48-284, we subjected *MET*Tex14Δ-GFP expressing cells to 1 μM of 48-284 for 24 h. The lysates from these samples were subjected to mass spectrometry-based proteomic analyses. Conjugating the VHL ligand to capmatinib in 48-284 resulted in 45 proteins identified as hits (abundance > 2-fold reduction and *p*-value < 0.01). Under the criteria described above, among the 119 kinases quantified, only 4 kinases *viz.*, *MET*, *PDPK1*, *EPHA2* and *PIK3R4*, were identified as hits in the 48-284 treated samples (Fig. 2D). In a similar study with foretinib (a non-selective kinase inhibitor) based *MET* degrader SJF-8240, degradation of 9 kinases was observed.¹⁴ Quantification of unique peptides associated with *MET* and *MET*Tex14Δ-GFP in samples treated with 48-284 showed that 48-284 potently degraded both *MET* and *MET*Tex14Δ-GFP (Fig. 2E).

Validation of 48-284 as a *MET*Tex14Δ degrader in native *MET*Tex14Δ expressing cell lines

To confirm the results obtained with 48-284 in the *MET*Tex14Δ-GFP models, we used cell lines with native *MET*Tex14Δ mutations and *MET* amplification. We first selected the Hs746T cell line that was derived from a gastric cancer since this model contains an amplified *MET*Tex14Δ mutation.¹⁹ Treatment of Hs746T cells showed a time-dependent decrease in *MET* when treated with 48-284 at 1.0 μM as assessed by western blot (Fig. 3A). There was also a dose-dependent decrease in the levels of *MET* protein as assessed by western blot, except at levels above 1.0 μM

consistent with a hook effect (Fig. 3A), a classical feature of a PROTAC. Similar results were obtained with the cell line H596 with a native *MET*Tex14Δ mutation (Fig. S3†). Similar to prior work with capmatinib²⁰ and the *MET* degraders Met-DD4,²¹ D10 and D15,²² 48-284 had minimal anti-proliferative activity at meaningful concentrations at or below its hook effect (≤1 μM) with Hs746T and H596.

Previous work has shown that *MET*Tex14Δ increases and prolongs RAS/AKT and RAS/ERK pathway signalling.⁵ For that reason, we assessed the effects of 48-284 and SJF8240 on these pathways. We observed reduction of phosphorylation of AKT and MAPK in 48-284 treated cells when compared to SJF-8240 (Fig. 3A and B). Together, these studies suggest that 48-284 is a potent degrader of *MET*, and disrupts *MET* phosphorylation in cell lines with native *MET*Tex14Δ mutations. Consistent with our results in *MET*Tex14Δ-GFP cells 48-284 was a more potent degrader when compared to SJF8240. Together these studies validate the use of *MET*Tex14Δ-GFP HEK293 cells as a viable screening tool to both identify hit degraders and derive structure activity relationships.

Validation of target engagement/degradation *in vivo*

To assess target engagement *in vivo* by 48-284, we performed a short perturbation study. We implanted *MET*Tex14Δ-mutant UW21 xenografts²³ into the flanks of mice and allowed them to grow for 2 weeks. Half of the mice were then treated with 48-284 through a tail vein injection twice, eight hours apart, and the tumours were removed six hours after the second injection. Western blot analyses with these tumours showed a decrease in *MET* in the treated models compared to the untreated models (Fig. 3C and D). Consistently, in an immunohistochemistry study, compared to the untreated controls (Fig. S4A†), the treated tumours (Fig. S4B†) showed significant reduction in

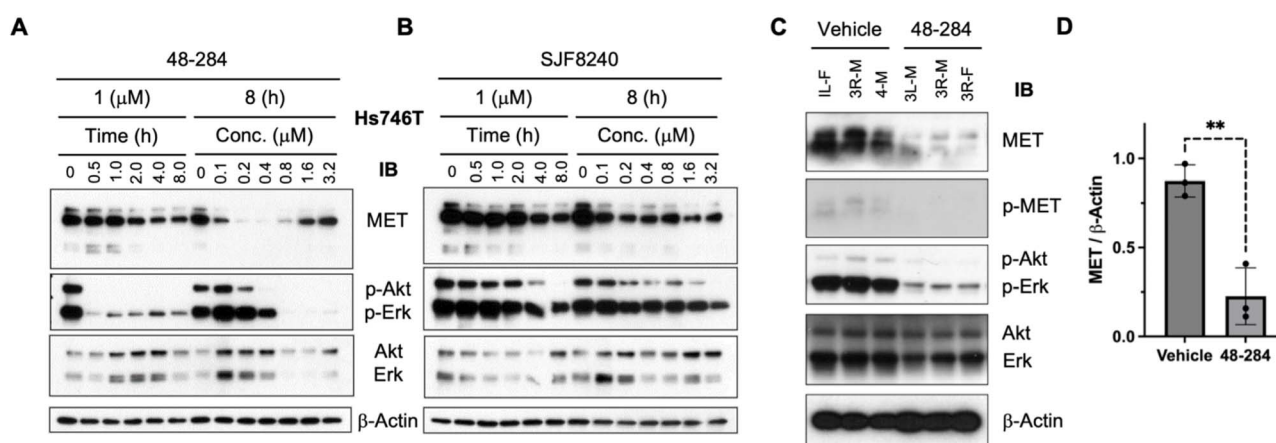

Fig. 3 Time and dose effects of *MET* PROTACs. (A) Hs746T cell line that carries an endogenous *MET*Tex14Δ mutation was treated with capmatinib based PROTAC 48-284 at 1.0 μM and *MET* was assessed at the indicated timepoints by western blots with β-actin controls. These cells were also treated at the indicated doses for 8 hours. The effects on downstream RAS/AKT and RAS/ERK pathway signaling were also assessed. (B) Similarly, Hs746T cell line that carries an endogenous *MET*Tex14Δ mutation was treated with the foretinib-based PROTAC SJF-8240 at 1.0 μM and *MET* was assessed at the indicated timepoints by western blots with β-actin controls. These cells were also treated at the indicated doses for 8 hours. The effects on downstream RAS/AKT and RAS/ERK pathway signaling were also assessed. (C) Western blot analysis 3 vehicle treated UW21 xenografts and 3 UW21 xenografts treated with 48-284. (D) We determined the ratios of *MET* to beta-actin using ImageJ and found that there was significantly greater *MET* in the untreated group than treated group (***p*-value < 0.01).

MET expression ($p < 0.001$, mean percentage of MET in control group 48% versus mean percentage in treated group 22%, Fig. S4C†).

Discussion

Targeted protein degradation is emerging as a potent therapeutic tool. The possibilities to degrade undruggable targets and overcome the limitations of occupancy-based efficacy of kinase inhibitors with event-based degradation could potentially change the therapeutic landscape in oncology and other disciplines.²⁴ Live cell imaging with a fluorescence read out offers a rapid method to not only identify hits but also exploit the time to degrade 50% of the target protein (DT_{50}) as a useful tool to conduct structure activity relationship analyses.

MET has been an elusive target for decades despite its known roles across malignancies. It has only been in the last few years that potent, specific MET kinase inhibitors have received accelerated FDA-approval, albeit based on nonrandomized clinical trials. Whereas MET amplification or MET expression have not yet clearly translated into predictive biomarkers, METex14Δ mutations have emerged as a predictive biomarker with MET kinase inhibitors in non-small cell lung cancer. Since the oncogenicity of METex14Δ mutations is driven by loss of ubiquitination and degradation, we sought to restore the degradation of MET with a PROTAC.

We synthesized a library of MET-targeting PROTACs based on the MET kinase inhibitor capmatinib. In general, the PROTACs with longer hydrophobic carbon linkers had greater activity than shorter linkers, assuming that linker length did not affect cell permeability. Unlike the foretinib-based MET-targeting PROTAC, inclusion of oxygen atoms in the linkers of capmatinib based MET-targeting PROTACs completely abolished their activity. The degradation of MET that was observed in fluorescent METex14Δ-GFP HEK293T cells was confirmed by mass spectrometry; however, a few other proteins were also degraded. Prior work demonstrated converting kinase inhibitors to PROTACs improves degradation selectivity,^{14,15,25} here we show that using a more selective targeting ligand (capmatinib vs. foretinib) also improves the selectivity profile. Compared to the 9 kinases degraded by SJF8240, only 4 kinases were degraded by 48-284. Of these 4 degraded by 48-284, PDPK1 was recently shown to associate with MET to facilitate the phosphorylation of Akt, and concurrent degradation of MET and PDPK1 would also prevent Src-PDPK1 mediated Akt activation.²⁶ Consistent with other reported PROTACs,¹⁵ 48-284, also demonstrated the hook-effect at higher concentrations likely due to saturation of the target and E3 ligase, separately. Furthermore, inhibition of the proteasome blocked degradation of MET.

A screening system is useful only if the hits identified, from the screen that used fusion proteins, are validated in cell lines that express native mutant proteins. Unlike the hit KRAS^{G12C} PROTAC that was identified using a KRAS^{G12C}-GFP expressing cell line that failed to degrade endogenous KRAS^{G12C},²⁷ we observed degradation of MET in cell lines with native METex14Δ mutations. We also demonstrated *in vivo* target engagement/

degradation using a human METex14Δ tumour xenograft model. Overall, these data suggest that MET-targeting PROTACs can be identified by live cell high-throughput imaging using METex14Δ-GFP expressing cell lines. PROTAC 48-284 can restore the degradation of MET that is lost with METex14Δ mutations.

Conclusions

Here we report the use of a fluorescence based live cell imaging to screen TPDs. The METex14Δ-GFP expressing cell line can be used to not only identify hits but also to conduct structure activity relationship studies by leveraging the DT_{50} values. A METex14Δ targeted PROTAC (48-284) identified using the above screen efficiently degraded the target in cancer cell lines and an *in vivo* tumour model that express native METex14Δ mutations.

Data availability

The data supporting this article have been included as part of the ESI.†

Author contributions

Jayapal Reddy Mallareddy – conceptualization, methodology, data curation, formal analysis, writing – original draft, review and editing. Lin Yang – conceptualization, methodology, data curation, formal analysis, writing – original draft, review and editing. Wan-Hsin Lin – methodology, data curation, formal analysis, writing – review and editing. R. Feathers – methodology, data curation, formal analysis, writing – review and editing. Jennifer Ayers-Ringler – methodology, data curation, writing – review and editing. Ezequiel Tolosa – methodology, data curation, writing – review and editing. Amritha G. Kizhake – methodology, data curation, writing – review and editing. Smitha Kizhake – methodology, data curation, writing – review and editing. Sydney P. Kubica – methodology, data curation, writing – review and editing. Lidia Boghean – methodology, data curation, writing – review and editing. Sophie Alvarez – methodology, data curation, writing – review and editing. Michael J. Naldrett – methodology, data curation, writing – review and editing. Sarbjit Singh – methodology, data curation, writing – review and editing. Sandeep Rana – methodology, data curation, writing – review and editing. Muhammad Zahid – methodology, data curation, writing – review and editing. Janet Schaefer-Klein – resources, supervision, project administration, writing – review and editing. Anja Roden – methodology, data curation, formal analysis, writing – review and editing. Farhad Kosari – methodology, data curation, formal analysis, writing – review and editing. Panos Z. Anastasiadis – methodology, data curation, formal analysis, supervision, writing – review and editing. Mitesh Borad – conceptualization, resources, supervision, writing – review and editing. Amarnath Natarajan – conceptualization, resources, data curation, software, formal analysis, supervision, funding acquisition, methodology, project administration, writing – original draft, review and editing. Aaron S. Mansfield – conceptualization, resources,



data curation, software, formal analysis, visualization, supervision, funding acquisition, methodology, project administration, writing – original draft, review and editing.

Conflicts of interest

J. R. M., L. Y., M. B., A. N., and A. S. M. are listed as inventors on PCT Int. Appl. (2023), WO2023249994A1.

Acknowledgements

This work was supported by the Hallick Family, MET Crusaders, the Barry Family and Mayo Clinic's Center for Individualized Medicine's High-Definition Therapeutics and Precision Cancer Therapeutics Programs. The Proteomics & Metabolomics Facility (RRID:SCR_021314), Nebraska Center for Biotechnology at the University of Nebraska-Lincoln, and instrumentation are supported by the Nebraska Research Initiative. The work was also supported in part by University of Nebraska collaborative initiative TSG26784 and NIH grants CA197999, CA251151, CA260749, GM121316, and CA036727. L. B. is supported by T32CA009476. P. Z. A. is supported by NIH R01NS101721. A. S. M. is supported by NCI R21 CA251923, Department of Defence W81XWH-22-1-0021 Concept Award, and a Mark Foundation ASPIRE Award. The authors are thankful to Dr Baschnagel, Dr Doebele and Dr Rudin for sharing xenografts or cell lines for this project. The authors are also grateful to Bobbi Jebens, Sarah A. Anderson, Mark Heggstad and Leila Jones for their administrative support.

References

- 1 R. Guo, J. Luo, J. Chang, N. Rekhtman, M. Arcila and A. Drilon, *Nat. Rev. Clin. Oncol.*, 2020, **17**, 569–587.
- 2 P. K. Paik, E. Filip, R. Veillon, H. Sakai, A. B. Cortot, M. C. Garassino, J. Mazieres, S. Viteri, H. Senellart, J. Van Meerbeeck, J. Raskin, N. Reinmuth, P. Conte, D. Kowalski, B. C. Cho, J. D. Patel, L. Horn, F. Griesinger, J. Y. Han, Y. C. Kim, G. C. Chang, C. L. Tsai, J. C. Yang, Y. M. Chen, E. F. Smit, A. J. van der Wekken, T. Kato, D. Juraeva, C. Stroh, R. Bruns, J. Straub, A. Johne, J. Scheele, J. V. Heymach and X. Le, *N. Engl. J. Med.*, 2020, **383**, 931–943.
- 3 J. Wolf, T. Seto, J. Y. Han, N. Reguart, E. B. Garon, H. J. M. Groen, D. S. W. Tan, T. Hida, M. de Jonge, S. V. Orlov, E. F. Smit, P. J. Souquet, J. Vansteenkiste, M. Hochmair, E. Filip, M. Nishio, M. Thomas, K. Ohashi, R. Toyozawa, T. R. Overbeck, F. de Marinis, T. M. Kim, E. Laack, A. Robeva, S. Le Mouhaer, M. Waldron-Lynch, B. Sankaran, O. A. Balbin, X. Cui, M. Giovannini, M. Akimov and R. S. Heist, *N. Engl. J. Med.*, 2020, **383**, 944–957.
- 4 M. Kong-Beltran, S. Seshagiri, J. Zha, W. Zhu, K. Bhawe, N. Mendoza, T. Holcomb, K. Pujara, J. Stinson, L. Fu, C. Severin, L. Rangell, R. Schwall, L. Amler, D. Wickramasinghe and R. Yauch, *Cancer Res.*, 2006, **66**, 283–289.
- 5 X. Lu, N. Peled, J. Greer, W. Wu, P. Choi, A. H. Berger, S. Wong, K. Y. Jen, Y. Seo, B. Hann, A. Brooks, M. Meyerson and E. A. Collisson, *Cancer Res.*, 2017, **77**, 4498–4505.
- 6 P. C. Ma, T. Kijima, G. Maulik, E. A. Fox, M. Sattler, J. D. Griffin, B. E. Johnson and R. Salgia, *Cancer Res.*, 2003, **63**, 6272–6281.
- 7 G. M. Burslem, B. E. Smith, A. C. Lai, S. Jaime-Figueroa, D. C. McQuaid, D. P. Bondeson, M. Toure, H. Dong, Y. Qian, J. Wang, A. P. Crew, J. Hines and C. M. Crews, *Cell Chem. Biol.*, 2018, **25**, 67–77.
- 8 M. Schapira, M. F. Calabrese, A. N. Bullock and C. M. Crews, *Nat. Rev. Drug Discov.*, 2019, **18**, 949–963.
- 9 F. Bladt, B. Faden, M. Friese-Hamim, C. Knuehl, C. Wilm, C. Fittschen, U. Gradler, M. Meyring, D. Dorsch, F. Jaehrling, U. Pehl, F. Stieber, O. Schadt and A. Blaukat, *Clin. Cancer Res.*, 2013, **19**, 2941–2951.
- 10 X. Liu, Q. Wang, G. Yang, C. Marando, H. K. Koblish, L. M. Hall, J. S. Fridman, E. Behshad, R. Wynn, Y. Li, J. Boer, S. Diamond, C. He, M. Xu, J. Zhuo, W. Yao, R. C. Newton and P. A. Scherle, *Clin. Cancer Res.*, 2011, **17**, 7127–7138.
- 11 J. J. Cui, H. Shen, M. Tran-Dube, M. Nambu, M. McTigue, N. Grodsky, K. Ryan, S. Yamazaki, S. Aguirre, M. Parker, Q. Li, H. Zou and J. Christensen, *J. Med. Chem.*, 2013, **56**, 6651–6665.
- 12 I. Churcher, *J. Med. Chem.*, 2018, **61**, 444–452.
- 13 H. M. King, S. Rana, S. P. Kubica, J. R. Mallareddy, S. Kizhake, E. L. Ezell, M. Zahid, M. J. Naldrett, S. Alvarez, H. C. Law, N. T. Woods and A. Natarajan, *Bioorg. Med. Chem. Lett.*, 2021, **43**, 128061.
- 14 D. P. Bondeson, B. E. Smith, G. M. Burslem, A. D. Buhimschi, J. Hines, S. Jaime-Figueroa, J. Wang, B. D. Hamman, A. Ishchenko and C. M. Crews, *Cell Chem. Biol.*, 2018, **25**, 78–87.
- 15 S. Rana, M. Bendjennat, S. Kour, H. M. King, S. Kizhake, M. Zahid and A. Natarajan, *Bioorg. Med. Chem. Lett.*, 2019, **29**, 1375–1379.
- 16 P. N. Tosso, Y. Kong, L. Scher, R. Cummins, J. Schneider, S. Rahim, K. T. Holman, J. Toretsky, K. Wang, A. Uren and M. L. Brown, *J. Med. Chem.*, 2014, **57**, 10290–10303.
- 17 N. S. Dhawan, A. P. Scopton and A. C. Dar, *Nature*, 2016, **537**, 112–116.
- 18 J. V. Napoleon, S. Singh, S. Rana, M. Bendjennat, V. Kumar, S. Kizhake, N. Y. Palermo, M. M. Ouellette, T. Huxford and A. Natarajan, *Chem. Commun.*, 2021, **57**, 4678–4681.
- 19 Y. Asaoka, M. Tada, T. Ikenoue, M. Seto, M. Imai, K. Miyabayashi, K. Yamamoto, S. Yamamoto, Y. Kudo, D. Mohri, Y. Isomura, H. Ijichi, K. Tateishi, F. Kanai, S. Ogawa, M. Omata and K. Koike, *Biochem. Biophys. Res. Commun.*, 2010, **394**, 1042–1046.
- 20 S. Baltschukat, B. S. Engstler, A. Huang, H. X. Hao, A. Tam, H. Q. Wang, J. Liang, M. T. DiMare, H. C. Bhang, Y. Wang, P. Furet, W. R. Sellers, F. Hofmann, J. Schoepfer and R. Tiedt, *Clin. Cancer Res.*, 2019, **25**, 3164–3175.
- 21 S. Ying, H. Chi, X. Wu, P. Zeng, J. Chen, T. Fu, W. Fu, P. Zhang and W. Tan, *J. Med. Chem.*, 2024, **67**, 17053–17069.



- 22 P. Li, C. Jia, Z. Fan, X. Hu, W. Zhang, K. Liu, S. Sun, H. Guo, N. Yang, M. Zhu, X. Zhuang, J. Xiao, Z. Zheng and S. Li, *Acta Pharm. Sin. B*, 2023, **13**, 2715–2735.
- 23 A. M. Baschnagel, S. Kaushik, A. Durmaz, S. Goldstein, I. M. Ong, L. Abel, P. A. Clark, Z. Gurel, T. Leal, D. Buehler, G. Iyer, J. G. Scott and R. J. Kimple, *Sci. Rep.*, 2021, **11**, 2520.
- 24 M. Bekes, D. R. Langley and C. M. Crews, *Nat. Rev. Drug Discov.*, 2022, **21**, 181–200.
- 25 C. M. Robb, J. I. Contreras, S. Kour, M. A. Taylor, M. Abid, Y. A. Sonawane, M. Zahid, D. J. Murry, A. Natarajan and S. Rana, *Chem. Commun.*, 2017, **53**, 7577–7580.
- 26 C. Molinaro, A. Martoriati, A. Lescuyer, I. Fliniaux, D. Tulasne and K. Cailliau, *FEBS Lett.*, 2021, **595**, 2655–2664.
- 27 M. Zeng, Y. Xiong, N. Safaee, R. P. Nowak, K. A. Donovan, C. J. Yuan, B. Nabet, T. W. Gero, F. Feru, L. Li, S. Gondi, L. J. Ombelets, C. Quan, P. A. Janne, M. Kostic, D. A. Scott, K. D. Westover, E. S. Fischer and N. S. Gray, *Cell Chem. Biol.*, 2020, **27**, 19–31.

