

Soft Matter

Accepted Manuscript



This is an *Accepted Manuscript*, which has been through the Royal Society of Chemistry peer review process and has been accepted for publication.

Accepted Manuscripts are published online shortly after acceptance, before technical editing, formatting and proof reading. Using this free service, authors can make their results available to the community, in citable form, before we publish the edited article. We will replace this *Accepted Manuscript* with the edited and formatted *Advance Article* as soon as it is available.

You can find more information about *Accepted Manuscripts* in the [Information for Authors](#).

Please note that technical editing may introduce minor changes to the text and/or graphics, which may alter content. The journal's standard [Terms & Conditions](#) and the [Ethical guidelines](#) still apply. In no event shall the Royal Society of Chemistry be held responsible for any errors or omissions in this *Accepted Manuscript* or any consequences arising from the use of any information it contains.

Enhanced active motion of Janus Colloids at the water surface

Xiaolu Wang,¹ Martin In,¹ Christophe Blanc,¹ Maurizio Nobili,¹ Antonio Stocco^{1,2*}

¹Laboratoire Charles Coulomb (L2C), UMR 5221 CNRS-University of Montpellier, Montpellier F-34095, France.

²DWI – Leibniz-Institut für Interaktive Materialien, Aachen 52056, Germany.

E-mail: Antonio.Stocco@umontpellier.fr

Keywords: self-propulsion, interface, Janus particles, diffusions, partial wetting.

Abstract

We have investigated the active motion of self-propelled colloids confined at the air-water interface and explore the possibility of enhancing the directional motion of self-propelled Janus colloids by slowing down their rotational diffusion. The two dimensional motion of micron-sized Silica-Platinum Janus colloids has been experimentally measured by particle tracking video-microscopy under increasing concentration of the catalytic fuel, i.e. H₂O₂. Compared to the motion in bulk, a dramatic enhancement of both the persistence length of trajectories and the speed has been observed. The interplay of colloid self-propulsion, due to an asymmetric catalytic reaction occurring on the colloid, surface properties and interfacial frictions controls the enhancement of the directional movement. The slowing down of the rotational diffusion at the interface, also measured experimentally, plays a pivotal role in the control and enhancement of active motion.

1. Introduction

Active colloids are an emerging and promising class of colloidal particles which are designed to perform autonomous motion by transforming chemical or other form of energies into work and propulsion.^{1,2,3,4} New lab-made colloids can be now designed not only tailoring precisely the size, surface functionalities and interactions but also rendering their motion

directional and controllable, overcoming the limitation of random Brownian walks.^{5,6,7} In this regard, those active colloids are currently investigated as promising systems able to perform specific tasks such as transport cargos^{8,9} and degrading water contaminants.^{10,11}

Several strategies have been envisioned to control the motion of active colloids. External magnetic¹² and electric fields¹³ have been exploited to control the motion of different Janus particles. Field gradients have been also investigated theoretically to control directional motion of active colloids emulating the bacteria movement, which is directed by nutrient concentration gradient.¹⁴ Pinchasik *et al.* recently showed how active colloids can use biomimetic principles to move close to a water interface and perform two or three dimensional movement depending on the nature of the interfacial forces.¹⁵

In all the above mentioned cases, it is worth noting that directional active motion is coupled with the Brownian rotational diffusion. Similar to run-and-tumble systems, active colloids show a diffusive behavior at large length and time scales, and an effective diffusion coefficient D_{eff} can be defined as:^{16,17}

$$D_{eff} = D_T + V^2/(4D_R), \quad (1)$$

where D_T and D_R are respectively the Brownian translational and rotational diffusion coefficients and V is the self-propulsion velocity. Both the passive component D_T and the active component $V^2/(4D_R)$ of the motion contribute to an overall effective diffusion. Thus, only at relatively high speed V (of the order of some $\mu\text{m/s}$ for micron sized particles in aqueous solution) or at short time an active motion can be distinguished from passive Brownian diffusion.

Note that in the run-and-tumble model, translational Brownian diffusion coefficient D_T is neglected and $D_{eff}=V^2\tau/d$, where τ is the tumbling time and d is the dimensionality.¹⁶ Accounting for the latter difference, the run-and-tumble and active colloid dynamics are equivalent; and the tumbling time corresponds to the rotational diffusion time $\tau_R \approx 1/D_R$.¹⁶

As far as directional and active transport is concerned, a major challenge consists in obtaining the longest possible directional trajectories while minimizing random Brownian motion. This target can be achieved either by attaining high V or by reducing D_R (see Equation 1).

The slowing down of the rotational diffusion is clearly of primary importance for enhancing directional movements. This is particularly true for active systems whose sizes are in the micron and submicron ranges since D_R scales with the inverse of the cube of the size.¹⁸ Such slowing down could be efficiently achieved by confining the rotational, while not hindering the directional self-propulsion.

A well-studied example of self-propelled particles is Janus particles half covered by platinum where the active motion is due to catalytic reaction occurring on the platinum region of the colloid, which transforms H_2O_2 in water and oxygen.¹⁷ The velocity V depends on the H_2O_2 concentration (the fuel of the catalytic engine), the size of the colloid¹⁹, the thickness of the platinum layer²⁰ and on the reaction and transport phenomena occurring on the particle's surface.²¹ In bulk, for particles of about 2 μm diameter, $V \approx 9 \mu\text{m/s}$ have been measured for polystyrene-Pt colloids¹⁹ and for silica-Pt colloid V could be as high as 6 $\mu\text{m/s}$ when the catalytic fuel concentration is 5 %.²²

In this contribution, we investigate the effect of a very strong confinement effect given by the irreversible adsorption of the Janus particles at the air–water interface. We show that the slowing down of the degrees of freedom related to the rotational diffusion is an efficient way to enhance the directional motion of self propelled Janus colloids.

2. Experimental Section

Janus colloids dispersions. Silica beads (Microparticles GmbH, radius $R = 1.06 \pm 0.03 \mu\text{m}$, zeta potential = -13 mV) were cleaned by centrifugation cycles using ultra pure water. As described by Love et al.²³, a monolayer of silica beads was prepared on a silicon wafer by

drop-casting. 10 nm thick Titanium and 20 nm thick Platinum layers were then deposited on surface by sputtering (Pt layer thickness = 20 nm). After sonication for 30 minutes silica beads half covered by Pt were dispersed into ultra pure water. Dilute suspensions were cleaned by centrifugation cycles using ultra pure water.

Deposition protocol. Water suspension of Janus particles was sprayed from about 70 cm distance onto the water surface in a small glass container (1.1 cm² area) by using an airbrush with a 0.7 mm nozzle operating at a pressure of 50–100 kPa. The depth of water subphase was set at 1.3 mm to minimize convection and further decrease drift at the water surface. We got isolated particles at interface with an approximate density of 50 particles mm⁻². This interfacial density corresponds to a very dilute regime where interaction between colloids can be neglected.

In situ contact angle. The contact angle of single colloids at the interface was measured at the air-water interface by optical microscopy and by a gel trapping method. We measure directly the immersion of colloids at the water interface by imaging from side the water surface as described by Hórvölgyi *et al.*²⁴. Water suspension of colloids was placed between two parallel glass microscope slides and particles attached to the water interface were imaged (see Figure 1(C)). Values reported in the following are obtained by measuring three times the immersion of 5 particles.

For the gel trapping method,²⁵ a 2 wt % Gellan (Phytigel, Sigma-Aldrich) solution in Millipore water was prepared by heating at 90°C under magnetic stir. After cooling down to room temperature the gel was formed (at T = 27-32 °C). Beads were spread at the gel surface and again heated at 90°C to be trapped at the interface. Immersion depth of beads at gelled water surface is expected to be very similar to the liquid water surface since the two interfaces share almost the same surface tension. Norland Optical Adhesive 81 (NOA81) was poured over the gelled water surface with particles and then photopolymerized by ultraviolet light for 2 minutes. Afterwards the solidified NOA81 layer was peeled off taking particles at

complementary positions with respect to that at air-gelled water interface. These samples were finally observed by both optical and scanning electron microscopy (SEM). Values of the contact angles by gel trapping reported in the following are the average of more than 20 beads.

Sessile drop contact angles and interfacial tensions. Advancing contact angle of water drops on solid substrates and interfacial tensions were measured by a profile analyzer tensiometer (PAT, Sinterface, Germany). Sessile drop contact angles have been used to evaluate the surface properties of the faces of the Janus colloids, whilst interfacial tensions revealed the purity of the liquids used.

Particle Tracking. Tracking for isolated particle was achieved by using a Basler Scout CCD camera equipped Leica inverted microscope mounted on a Melles Griot optical table and two Leica objectives ($\times 10$ and $\times 32$). Two types of videos (1024×768 pixels) with different field of view approximate $477 \mu\text{m} \times 358 \mu\text{m}$ and $125 \mu\text{m} \times 94 \mu\text{m}$ were recorded at a rate of 30 frames per second. Videos obtained with the larger field of view allow to study particle trajectories at distances much longer than for typical Brownian motion. In order to look into the detailed behavior of Pt catalytic surface and estimate particle's dynamics, the smaller field of view was used. Tracking was performed under Labview (National Instruments) using an image correlation-based approach in order to obtain particle trajectories [time (t/s), x (μm), y (μm)]. The software "Stat Tracker St. Andrews" developed by Graham Milne on LabView was used to evaluate the center of mass of the particle with an accuracy of about $0.2 \mu\text{m}$ at a $\times 10$ magnification. By tracking particles using a camera equipped microscope we obtained a sequence of images with a resolution of $\sim 0.466 \mu\text{m}/\text{pixel}$. At the same time image sequence treatment can further improve its resolution and displacement of $0.2 \mu\text{m}$ can be accurately measured.

Particles were tracked first in the absence of H_2O_2 . Only when particles underwent typical thermal Brownian motion showing negligible drift, we continued the experiments.

Afterwards, hydrogen peroxide solution was added to water by a microsyringe up to the desired H_2O_2 concentration. About 40 minutes elapsed before starting tracking experiments.

We monitored the speed of the Janus colloids in time, it keeps the same within 3 hours and it slowly decreases during about a day. In fact, the concentration of H_2O_2 is hardly affected during the measurement time being the interfacial regimes extremely diluted with few particles populate the interface and negligible amount of particles in bulk.

We used an aqueous solution of H_2O_2 (30 wt %, Sigma-Aldrich) and added the solution drop by drop into the system by using micro syringe at different places. A cover is also used to close the container and avoid any exchange with the atmosphere. In this condition H_2O_2 is well dissolved in the liquid phase given the high self-diffusion coefficient²⁶ of H_2O_2 and the relatively high concentration given by the addition of the H_2O_2 solution.

To rule out any possible effect of inhomogeneous distribution of H_2O_2 , we also performed few experiments where we first prepared the solution at a given H_2O_2 concentration and then sprayed the particles. Those results agreed with the ones obtained by adding H_2O_2 solution drop by drop after spraying of the particles.

3. Results

A. Immersion and Orientation of Janus colloids

3.1. Trapping the catalytic Janus colloids at the water surface

We fabricated Pt-half coated colloids from silica beads (Microparticles GmbH, radius $R = 1.06 \pm 0.03 \mu\text{m}$) as described by Love *et al.*²³ In Figure 1(A), a scanning electron microscopy (SEM) image shows a Pt-coated colloid displaying the two distinct silica and platinum regions (Pt layer thickness = 20 nm) characteristic of a Janus type particle (see Figure S1 in Supplementary Information). Figure 1(B) sketches the deposition method to trap Pt-coated colloids at the air-water interface. The deposition is obtained by spraying an

aqueous colloid dispersion, thus avoiding the use of spreading solvents which might contaminate the water surface.

The immersion of colloids at the water interface was measured by optical microscopy as described by Hórvölgyi *et al.*²⁴ (see Figure 1). We calculated a contact angle $\alpha = 58 \pm 9^\circ$. The latter value is comparable to the contact angle of bare silica colloids, which show $\alpha_S \approx 65^\circ$.

We have also performed contact angle experiments by a gel trapping method (see Figure S2 Supplementary Information).²⁵ As for the optical microscopy method, the contact angle of silica colloids $\alpha_S = 70.9^\circ \pm 3.6^\circ$ is slightly larger than the Janus one $\alpha = 63.6^\circ \pm 2.2^\circ$. Contact angle values by gel trapping are somewhat higher than the ones obtained by optical microscopy, which can be ascribed to the slightly different properties of gelled water, the deposition protocol and the temperature at which the trapping occurs.

Note that once attached onto the surface, colloids are trapped at the interface. They cannot escape from the interfacial plane (xy-plane) and transfer to the bulk water, being the transfer energy $\Delta E = \gamma R^2 (1 - \cos \alpha)^2 \approx 4 \times 10^6 \text{ kT}$ much larger than the thermal energy (where γ is the surface tension).²⁷ When not trapped at the interface, colloids eventually sediment to the bottom of the liquid container. This vertical motion is clearly observed by monitoring focus differences of the microscope images. For the interfacial measurements reported in the following we did not notice any change of the focus with time, which is an additional proof that those particles are confined in the interfacial plane.

Figure 1

3.2. Orientation of the Janus colloids at the water surface and surface properties

The orientation of the Pt cap at the interface is an important parameter for the active motion at the surface. As sketched in Fig. 1(d) an angle β can be defined between the interface normal and the Pt cap. Note that for $\beta = 0$ or 180° the Pt face points to the interface normal and no propulsion is expected in the direction parallel to the interfacial plane.

In order to learn about the possible interfacial orientations, we monitored the orientation of several Janus colloids by a gel trapping procedure. By using Leica inverted microscope with a $\times 100$ oil phase Leica objective and due to the refractive index difference between Pt and silica, we classified the orientation of Janus particles with respect to the interface.²⁸ Figure 2 display an optical image together with the distribution of orientation. Three classes of orientation are distinguished: (i) when the Janus boundary is parallel to the air water interface the colloids appear either completely dark, when the Pt face is immersed in water, or completely white when the silica face is immersed in water. When the Janus boundary is not parallel to interface both black and white domains are clearly distinguished on the particle. Black region of the colloid is the Pt-coated surface. For most of the particle, the Pt cap is partially immersed in water. More precisely, 70% out of 250 colloids have the Janus boundaries not parallel to the air-water interfacial plane. For 20% of the particles the Pt face is completely immersed in water ($\beta = 0 \pm 30^\circ$) while only less than 10% of the particle have their silica face completely immersed. .

To evaluate the surface energy of the platinum and silica surfaces, we also prepared planar silica and platinum coated substrates and measured the contact angles of water drops. Sessile drop contact angles are: $42 \pm 2^\circ$ (silica) and $39 \pm 2^\circ$ (platinum). Those values point to a small energy difference between different orientation qualitatively consistent with the results shown in Figure 2 and confirm the random orientation as observed for Au-PS particles at the oil-water interface.²⁸ Note that difference between the contact angles of millimetric drops and

micron sized colloids could be explained in terms of the different interaction length scales and fabrication protocols.²⁹

Figure 2

B. Active motion and rotational diffusion

3.3. Active velocity of Janus particle at the air-water interface

Figure 3 displays two dimensional trajectories for Janus colloids at the water surface under different H_2O_2 fuel concentrations in a field of view of $477 \mu\text{m} \times 358 \mu\text{m}$. In the absence of H_2O_2 , particles undergo characteristic Brownian motion confining their trajectories in small areas (end-to-end distances of trajectories remain below $4 \mu\text{m}$ lengths during 20 s). In presence of H_2O_2 , directional displacements in the order of $100 \mu\text{m}$ have been measured over an observation time of 20 seconds. Note that even for such long distances (≈ 400 times the particle radius) and times only few directional changes are observed. In contrast, in the bulk clear long range random walks have been previously observed for Pt-coated polystyrene beads in bulk water ($\tau_R = 1/D_R \approx 6 \text{ s}$ and $V \approx 6 \mu\text{m/s}$, in the bulk).^{17, 22} At longer times and distances, the possibility of very long range random walks might exist. However, those scales are beyond the experimental windows of particle tracking video microscopy shown here.

Figure 3.

To evaluate the active velocity of the Janus particles at the air-water interface we tracked particles in a field of view $125 \mu\text{m} \times 94 \mu\text{m}$. The mean squared displacement (*MSD*) is presented in Figure 4(A) as a function of the delay time for H_2O_2 concentrations in the range between 0 and 6 v/v %. In absence of H_2O_2 , *MSD* is linear as expected for random Brownian motion. In the presence of H_2O_2 , all *MSD* are parabola. The general expression for the two-dimensional projection of the *MSD* for active colloids dynamics in the bulk reads:³⁰

$$MSD(\Delta t) = 4D_{T,0}\Delta t + \frac{V^2\tau_R^2}{3} \left[\frac{2\Delta t}{\tau_R} + \exp\left(-\frac{2\Delta t}{\tau_R}\right) - 1 \right], \quad (2)$$

which reduces to :

$$MSD = 4 D_{T,0}\Delta t + 2/3 V^2\Delta t^2, \quad (3)$$

when the rotational diffusion time τ_R is much larger than Δt .

In equations 2 and 3, $D_{T,0}$ is the translational Brownian diffusion coefficient.

At the air-water interface, the parameters of equation 2 and 3 are different from the bulk values since the colloid is just partially immersed in the bulk liquid. We determined $D_{T,0}$ with the data for $[H_2O_2]_V = 0\%$ and constrained the value of $D_{T,0}$ for all other fits (Figure 3(A)). We found a slowing down of $D_{T,0}$ at the interface when compared to the theory³¹ and a value very similar to the bulk value (which we will discuss in section 4).

Note that equation 3, assuming $\tau_R \gg \Delta t$, leads to very good fits to the experimental data. In Figure 4(B) the velocity V (averaged for 8 particles for each concentration) increases with the fuel concentration and for $[H_2O_2]_V = 6\%$ the average velocity is ca. $18 \mu\text{m s}^{-1}$, which is about twice the velocity measured in the bulk (see Figure S3 and S4 in Supplementary Information).

Figure 4.

To check the robustness of our results, we also performed a series of control experiments in order to rule out the effect of drift due to convection, which is always to be suspected at the surface.³² We measured the drift velocities by studying the diffusion of passive silica beads for the same fuel concentrations used for Janus particles. As shown by the filled squares in Figure 4(B), velocities around $1 \mu\text{m s}^{-1}$ have been measured, which are much smaller than the velocities measured in active conditions.

For some trajectories we measured, by performing image analysis it was also possible to achieve additional information on the position of the platinum coverage during the motion. An example of trajectory of an active colloid moving at the water surface is shown in Figure 5. The images below the trajectory (red line) in Figure 5 are real images of the Janus particle, which show a darker region which is the coated Pt layer. To enhance the contrast between the two regions, images were binarized using a constant threshold (by implementing a routine in *IDL* software). The resulting images are shown in the insets above the trajectory (Figure 5). White color in the thresholded images corresponds to the darker part of the colloid in the raw images and it represents the Pt region. The orientation of the Pt layer normal is the same as the moving direction with the Janus particle moving with the platinum segment in the rear. The same observation was done for all beads where the Pt area could be detected. Hence, it demonstrates that the catalytic layer drives the particle to move directionally; ruling out that drift is causing the directional motion. Moreover, it confirms that the motion occurs in the direction opposite to the catalytic site.

Within the field of view used in Figure 5 ($125 \mu\text{m} \times 94 \mu\text{m}$), no significant directional changes of the trajectories were observed. Imaging approximately constant thresholded areas agrees with the expected slowing down of rotations about an axis perpendicular to the interface normal (x- and y-axis).³³

Figure 5.

3.4 Rotational diffusion times

In this section, we attempt evaluating the characteristic times, which describe the occurrence of change of direction during the active motion of Janus particles at the interface.

We calculated the autocorrelation function of the velocity vector \mathbf{v} , $\langle \mathbf{v}(\Delta t) \cdot \mathbf{v}(0) \rangle$, of the trajectories shown in Figure 3 (see Figure S4 in Supplementary Information).

The quantity $\langle \mathbf{v}(\Delta t) \cdot \mathbf{v}(0) \rangle$ describes the probability of a colloid to keep the same velocity after a delay time Δt . This probability is lost when the colloid either changes significantly its direction or its velocity modulus. For active colloids in bulk the autocorrelation function of the velocity can be written as:³⁴

$$\langle \mathbf{v}(\Delta t) \cdot \mathbf{v}(0) \rangle = 4D_{T,0}\delta(\Delta t) + V^2 \exp(-D_R\Delta t), \quad (4)$$

where $4D_{T,0}\delta(\Delta t)$ corresponds to the passive Brownian motion contribution to the autocorrelation and V is the active velocity.^{16,34} For relatively high V , the Brownian contribution to the autocorrelation is negligible (see Figure S4 in Supplementary Information). By fitting $\langle \mathbf{v}(\Delta t) \cdot \mathbf{v}(0) \rangle = V^2 \exp(-D_R\Delta t)$, we obtained D_R and the active velocity V (see Figure S4 in Supplementary Information). Autocorrelation function of the velocity vector \mathbf{v} could be also fitted by accounting for an active term written as in the run-and-tumble model, $\langle \mathbf{v}(\Delta t) \cdot \mathbf{v}(0) \rangle = V^2(\tau_v - \Delta t)/\tau_v$, where τ_v is the characteristic time at which the directional change occurs (see Figure S4 in Supplementary Information).¹⁶ These two different fits lead to very similar results.

We plotted $\tau_R = 1 / D_R$ in Figure 6. A comparison with the rotational diffusion time of a colloid immersed in the bulk water ($8\pi\eta R^3/kT$, where η is the water viscosity and kT the thermal energy, valid for no-slip condition) or half immersed at the air-water interface ($4\pi\eta R^3/kT$) and rotating about the z-axis (parallel to the interface normal) is also shown in the same figure.³³

Since the contact angle of the Janus colloids at the water surface is in between 0 and 90°, rotational diffusion times should also be in between the values for totally and half-immersed particles. However in presence of H_2O_2 , some of the data show relatively high values of the rotational diffusion time, which can be even larger than the rotational diffusion time of a colloid completely immersed in the bulk water ($8\pi\eta R^3/kT$).

Finally, a persistence length $\ell = V / D_R \approx 140 \text{ }\mu\text{m}$ can be estimated, which is more than ten times the value obtained in the bulk at the same H_2O_2 concentration (see Figure 7; in the bulk: $[\text{H}_2\text{O}_2]_V = 5\%$, $V \approx 9 \text{ }\mu\text{m/s}$ and $\tau_R \approx 1 \text{ s}$, see also Figure S4 in Supplementary Information).^{17,22}

Figure 6.

Figure 7.

3.5. Correlation between velocity and directional changes of the trajectory

In order to analyze the features of the trajectories displayed in Figure 3 we have also computed the autocorrelation function $\langle v(\Delta t) \cdot v(0) \rangle$ of the velocity modulus, $v = \sqrt{v_x^2 + v_y^2}$ (where v_x and v_y are the components of the velocity in the interfacial plane).

$\langle v(\Delta t) \cdot v(0) \rangle$ can be related to the orientation of the out of plane orientation of Pt cap as described by the angle β sketched in Fig.1(d). For most of the trajectories we analyzed $\langle v(\Delta t) \cdot v(0) \rangle$ keeps constant when the delay time increases; and directional changes occur smoothly with the Janus colloid rotating only about the interface normal. Figure 8 shows a typical trajectory and the autocorrelation function of the velocity modulus together with the autocorrelation function of the velocity vector. The decay of the latter can be then ascribed to directional changes within the interfacial plane while the velocity modulus keeps approximately constant.

Figure 8.

A different scenario occurs for few trajectories when a sharp directional change occurs. In this case, we could also observe a significant change of the angle β which defines the orientation of the platinum face of the particle with respect to the interface. Indeed, a clear correlation between the sharp directional change of the trajectory, the change of orientation of the platinum region can be observed in Figure 9. Far from the turning point, from the thresholded images one could distinguish two different regions which are the silica and the platinum faces of the Janus colloid. Close to the turning point, these two separated regions can not be clearly detected. Note that the autocorrelation function of the velocity modulus is not constant but decreases with Δt . By fitting the autocorrelation function of the velocity vector $\langle \mathbf{v}(\Delta t) \cdot \mathbf{v}(0) \rangle$ as before, we find a rotational time $\tau_R = 1 / D_R \approx 5$ s whilst from the decrease of $\langle v(\Delta t) \cdot v(0) \rangle$ a characteristic time of about 17 s reveals the dramatic slowing down of the out of plane rotational diffusion.

These findings indicate that the platinum face changes its orientation at the sharp turning point, rotating about both an axis parallel (x- and y- axis) and perpendicular to the interface normal (z-axis). The two rotations are related to the in-plane and out of plane orientations of the platinum face at the interface respectively as can be observed in Figure 9.

Figure 9.

4. Discussion

We can now discuss the results reported in the previous sections describing the directional motion of Janus colloids at the air-water interface. Comparing to previous investigations,^{17,22} we measured velocity as high as 18 $\mu\text{m/s}$ (twice the value measured in the bulk) and directional trajectories, which show only few directional changes (Figure 3).

To explain why directional trajectories are much more persistent at the surface with respect to the bulk, we need to recall that the randomization process is dictated by the rotational diffusion time. A self-propelled colloid in the bulk can experience rotation about three different Cartesian axes with the same probability and a single diffusion rotational time $\tau_R \approx 1/D_R$. In contrast at the interface (xy-plane) for Janus particles, three different rotational times might exist. Only one rotation $D_{R,z}$ (about an axis parallel to the interfacial normal) would be allowed in the ideal no-slip condition (see Figure 4 and 6). As known from partial wetting dynamics, $D_{R,x}$ and $D_{R,y}$ (rotational diffusion about the x- and y-axis respectively) are significantly slowed down (but not completely suppressed) because of the high dissipation occurring close to the triple line.^{35,36}

By calculating the autocorrelation function of the velocity vector and modulus, we also gain information on a slowing down of the rotational diffusion (Figure 6, 8, 9). Some rotational times are comparable or even higher than the bulk values for spheres. To fit a rotational time of ≈ 10 seconds (Figure 6) using the free rotational diffusion time of 2D platelet $1/D_{R,z} = 32\eta R^3/3kT$, would result in an equivalent radius $R = 1.56 \mu\text{m}$ (50 % larger than the colloid radius).³⁷

As reported in the literature, the slowing down of the translational and rotational diffusion of colloids at the interface is a rather complex issue.^{38,39,40} A purely hydrodynamic picture of the problem may relate the diffusion only to the contact angle of the particle (and the viscosities).³¹ However many experimental data in the literature reported deviations from hydrodynamic predictions.^{38,39,40} This slowing down may be attributed to an interfacial friction which adds to the hydrodynamic friction. In particular, thermal fluctuations of the contact line over the colloid surface can slow down significantly the interfacial motion.³⁵ Very recently Boniello et al. reported a systematic investigation on the slowing down of translational and rotational diffusion of spherical and ellipsoidal particles at the interface.⁴¹

The slowing down can be modeled as an extra friction due to the contact line fluctuations. This interfacial friction could be quantified for two different cases. The first one is related to a fluctuating contact line around an equilibrium position as in the Blake's model of partial wetting.³⁶ The second scenario deals with the friction resulting from thermal capillary waves on a pinned contact line.

Here we have demonstrated that by confining the motion of self-propelled particles at the water surface we are able to enhance motion directionality by reducing the particle rotational motion.

We also observed that Janus particles propel away from the catalytic site, which agrees with a nanobubble detachment mechanism proposed by Gibbs and Zhao for the same silica-Pt colloids used here (Figure 5).²² Still the direction of motion alone is not enough to determine the mechanism of propulsion; and nanobubbles cannot be observed in the resolution of optical microscopy. Recently, self-diffusiophoresis and self-electrophoresis have been proposed as alternative mechanisms for the propulsion of polystyrene-Pt colloids.^{42,21} However, those mechanisms are not able to explain the scaling of the propulsion velocity with the square of the surface tension of the aqueous solution as observed for silica-Pt colloids.²²

An additional major difference between silica-Pt and polystyrene-Pt colloids fabricated so far consists in the thickness of the platinum layer. The thickness used in the latter colloids is about 10 nm or lower.^{21,20} Whilst, a thickness of 20 nm or higher was used for silica-Pt colloids.²² This thickness affects strongly the decomposition rate of H_2O_2 ; and for thickness lower than 10 nm the decomposition rate decreases significantly, affecting the propulsion mechanism.^{20,21}

Independently from the detailed knowledge of the propulsion mechanism, one can always define an effective propulsion force.⁴³ Here, the propulsion force of the Janus colloid depends on the angle β between the interface normal and the platinum cap (see Figure 1(d)). As suggested from Figure 5, β might lay in between 45° and 90° during directional

trajectories, which reduces the propulsion force F_P by a factor $\sin(\beta)$. Nonetheless the active velocity at the interface is higher than in the bulk. One might attribute this enhancement to a lower translational friction coefficient, since the particle is partially immersed in water and in air, which has a negligible viscosity. For the contact angle we measured, the interfacial friction is predicted to be ≈ 0.73 the bulk value $6\pi\eta R$.³¹ However as pointed out before also the translational friction is increased at the interface because of an extra contact line friction not present in the bulk. The discrepancy between active velocity at the interface and in the bulk might be due to the fact that bulk velocities have been measured close to the solid wall of the bottom of the glass container at gap distances shorter than the particle size.³⁴ In this case, the hydrodynamic friction would be much higher than in the bulk. If the colloid is moving at the solid surface the translational friction would be $\approx 56\%$ higher than in the bulk.^{44,45}

5. Conclusion

We have demonstrated that by trapping Janus colloids at the water surface we are able to enhance their directional active motion. We measured long range directional trajectories at the water surface with persistence length $\ell = \text{ca. } 140 \mu\text{m}$. We explained these findings by the slowing down of the particle rotational diffusion, which is the main limiting factor of directional active motion. Surprisingly, we measured a velocity of propulsion, which is significantly higher than the bulk one at the same H_2O_2 concentration.

A general strategy can be envisioned in the future for an improved performance of active colloids. In principle, two dimensional or one dimensional confinement effects can be used to perform tasks such as transport cargos and degrading water contaminants in a very efficient way.

Acknowledgements

We thank Paolo Margaretti, Aidan Brown and Wilson Poon for discussion. We acknowledge financial support from Labex Numev, Labex ChemISyst and the Scientific Council of the University of Montpellier. A. S. gratefully acknowledges the Alexander von Humboldt foundation for a research fellowship.

REFERENCES

- 1 W. F. Paxton, K. C. Kistler, C. C. Olmeda, A. Sen, S. K. St Angelo, Y. Cao, T. E. Mallouk, P. E. Lammert and V. H. Crespi, *J. Am. Chem. Soc.*, 2004, **126**, 13424–31.
- 2 P. Dhar, T. M. Fischer, Y. Wang, T. E. Mallouk, W. F. Paxton and a Sen, *Nano Lett.*, 2006, **6**, 66–72.
- 3 R. Dreyfus, J. Baudry, M. L. Roper, M. Fermigier, H. A. Stone and J. Bibette, *Nature*, 2005, **437**, 862–865.
- 4 H.-R. Jiang, N. Yoshinaga and M. Sano, *Phys. Rev. Lett.*, 2010, **105**, 268302.
- 5 S. J. Ebbens and J. R. Howse, *Soft Matter*, 2010, **6**, 726.
- 6 D. Kagan, R. Laocharoensuk, M. Zimmerman, C. Clawson, S. Balasubramanian, D. Kang, D. Bishop, S. Sattayasamitsathit, L. Zhang and J. Wang, *Small*, 2010, **6**, 2741–7.
- 7 F. Kümmel, B. ten Hagen, R. Wittkowski, I. Buttinoni, R. Eichhorn, G. Volpe, H. Löwen and C. Bechinger, *Phys. Rev. Lett.*, 2013, **110**, 198302.
- 8 L. Baraban, M. Tasinkevych, M. N. Popescu, S. Sanchez, S. Dietrich and O. G. Schmidt, *Soft Matter*, 2012, **8**, 48.
- 9 J. Palacci, S. Sacanna, A. Vatchinsky, P. M. Chaikin and D. J. Pine, *J. Am. Chem. Soc.*, 2013, **135**, 15978–15981.
- 10 L. Soler, V. Magdanz, V. M. Fomin, S. Sanchez and O. G. Schmidt, *ACS Nano*, 2013, **7**, 9611–20.
- 11 B. Jurado-Sánchez, S. Sattayasamitsathit, W. Gao, L. Santos, Y. Fedorak, V. V Singh, J. Orozco, M. Galarnyk and J. Wang, *Small*, 2014, **11**, 499–506.
- 12 P. Tierno, R. Albalat and F. Sagués, *Small*, 2010, **6**, 1749–52.
- 13 S. Gangwal, O. Cayre, M. Bazant and O. Velev, *Phys. Rev. Lett.*, 2008, **100**, 058302.
- 14 S. Saha, R. Golestanian and S. Ramaswamy, *Phys. Rev. E*, 2014, **89**, 062316.

- 15 B. El Pinchasik, H. Möhwald and A. G. Skirtach, *Small*, 2014, **10**, 2670–2677.
- 16 Z. Wang, H.-Y. Chen, Y.-J. Sheng and H.-K. Tsao, *Soft Matter*, 2014, **10**, 3209–17.
- 17 J. Howse, R. Jones, A. Ryan, T. Gough, R. Vafabakhsh and R. Golestanian, *Phys. Rev. Lett.*, 2007, **99**, 048102.
- 18 R. Golestanian, T. Liverpool and A. Ajdari, *Phys. Rev. Lett.*, 2005, **94**, 1–4.
- 19 S. Ebbens, M.-H. Tu, J. Howse and R. Golestanian, *Phys. Rev. E*, 2012, **85**, 020401.
- 20 S. Ebbens, D. Gregory, G. Dunderdale, J. Howse, Y. Ibrahim, T. B. Liverpool and R. Golestanian, *Eur. Phys. Lett.*, 2014, **106**, 58003.
- 21 A. Brown and W. Poon, *Soft Matter*, 2014, **10**, 4016–4027.
- 22 J. G. Gibbs and Y.-P. Zhao, *Appl. Phys. Lett.*, 2009, **94**, 163104.
- 23 J. C. Love, B. D. Gates, D. B. Wolfe, K. E. Paul and G. M. Whitesides, *Nano Lett.*, 2002, **2**, 891–894.
- 24 Z. Horvolgyi, S. Nemeth and J. H. Fendler, *Colloids Surfaces A Physicochem. Eng. Asp.*, 1993, **71**, 327–335.
- 25 A. Maestro, E. Guzmán, F. Ortega and R. G. Rubio, *Curr. Opin. Colloid Interface Sci.*, 2014, **19**, 355–367.
- 26 S. a M. Van Stroey-Biezen, F. M. Everaerts, L. J. J. Janssen and R. a. Tacke, *Anal. Chim. Acta*, 1993, **273**, 553–560.
- 27 P. Pieranski, *Phys. Rev. Lett.*, 1980, **45**, 569.
- 28 B. J. Park, T. Brugarolas and D. Lee, *Soft Matter*, 2011, **7**, 6413.
- 29 A. Stocco, G. Su, M. Nobili, M. In and D. Wang, *Soft Matter*, 2014, **10**, 6999–7007.
- 30 J. Palacci, C. Cottin-Bizonne, C. Ybert and L. Bocquet, *Phys. Rev. Lett.*, 2010, **105**, 088304.
- 31 T. M. Fischer, P. Dhar and P. Heinig, *J. Fluid Mech.*, 2006, **558**, 451.
- 32 T. Gehring and T. M. Fischer, *J. Phys. Chem. C*, 2011, **115**, 23677–23681.
- 33 M. E. O’Neill, K. B. Ranger and H. Brenner, *Phys. Fluids*, 1986, **29**, 913.
- 34 S. Ebbens, R. A. L. Jones, A. J. Ryan, R. Golestanian and J. R. Howse, *Phys. Rev. E - Stat. Nonlinear, Soft Matter Phys.*, 2010, **82**.
- 35 D. M. Kaz, R. Mccorty, M. Mani, M. P. Brenner and V. N. Manoharan, *Nat. Mater.*, 2012, **11**, 138–42.

- 36 T. D. Blake, *J. Colloid Interface Sci.*, 2006, **299**, 1–13.
- 37 P. Holmqvist, V. Meester, F. Westermeier and D. Kleshchanok, *J. Chem. Phys.*, 2013, **139**.
- 38 K. Du, J. A. Liddle and A. J. Berglund, *Langmuir*, 2012, **28**, 9181–8.
- 39 A. Stocco, T. Mokhtari, G. Haseloff, A. Erbe and R. Sigel, *Phys. Rev. E*, 2011, **83**, 1–11.
- 40 A. Nelson, D. Wang, K. Koynov and L. Isa, *Soft Matter*, 2015, **11**, 118–129.
- 41 G. Boniello, C. Blanc, D. Fedorenko, M. Medfai, N. Mbarek, M. In, M. Gross, A. Stocco and M. Nobili, *Nat. Mater.*, 2015, Doi:10.1038/nmat4348.
- 42 S. J. Ebbens and J. R. Howse, *Langmuir*, 2011, **27**, 12293–6.
- 43 B. Hagen, R. Wittkowski, D. Takagi, K. Felix, C. Bechinger and L. Hartmut, *J. Phys. Condens. Matter*, 2015, **in press**.
- 44 A. J. Goldmans, R. G. Cox, H. Brenner and O. Neill, *Chem. Eng. Sci.*, 1967, **22**, 637.
- 45 B. S. H. Lee, R. S. Chadwick and L. G. Leal, *J. Fluid Mech.*, 1979, **93**, 705–726.

Figure 1. (A) SEM image of fabricated Janus colloids. (B) Scheme for depositing particles at air–water interface by airbrush spraying. (C) Microscopy image of a Janus colloid at the air–water interface. (D) Sketch of the contact angle α of the colloid at the air–water interface and the angle β defying the orientation of the Pt cap with respect to the interface.

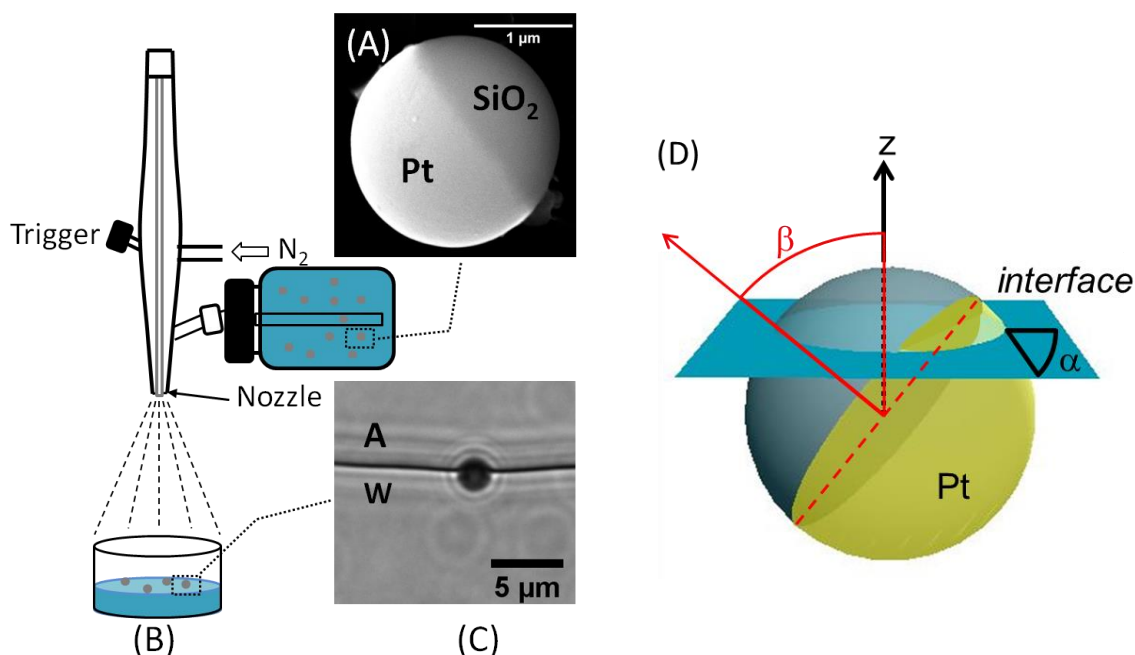

Figure 2. (A) Optical microscopy image showing Janus Pt-SiO₂ colloids at interface obtained by a gel trapping method. The visible parts of the particles were in gelled water. Black region represents the Pt-coated surface. (B) Histogram of the particle orientation distribution. The gray, black and white bars represent separately the numbers of particles with Janus boundary rotated out of the interfacial plane (gray), particles with Pt cap immersed in water (black) and particle with Pt-coated surface exposed in air (white).

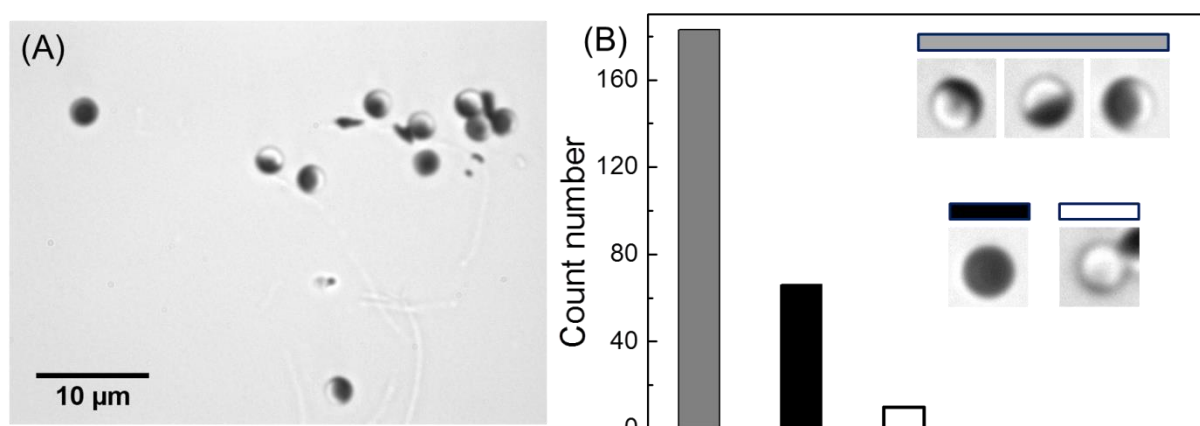

Figure 3. Trajectories of Janus particles at the water interface (xy -plane) under different fuel concentrations $[\text{H}_2\text{O}_2]_v$ over 20 seconds. Measurements performed at a field of view of $477 \mu\text{m} \times 358 \mu\text{m}$.

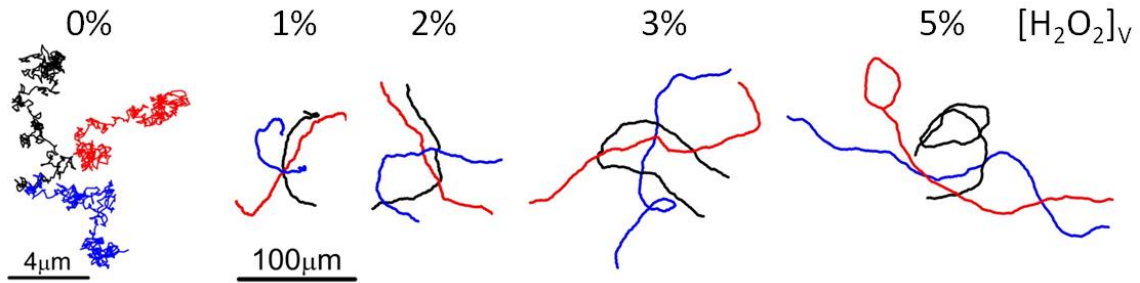

Figure 4. (A) Mean squared displacement (MSD) as a function of the delay time for different $[H_2O_2]_V$. Solid lines represent best fits of $MSD = 4 D_{T,0}\Delta t + 2/3 V^2\Delta t^2$. (B) Active velocity V as a function of $[H_2O_2]_V$.

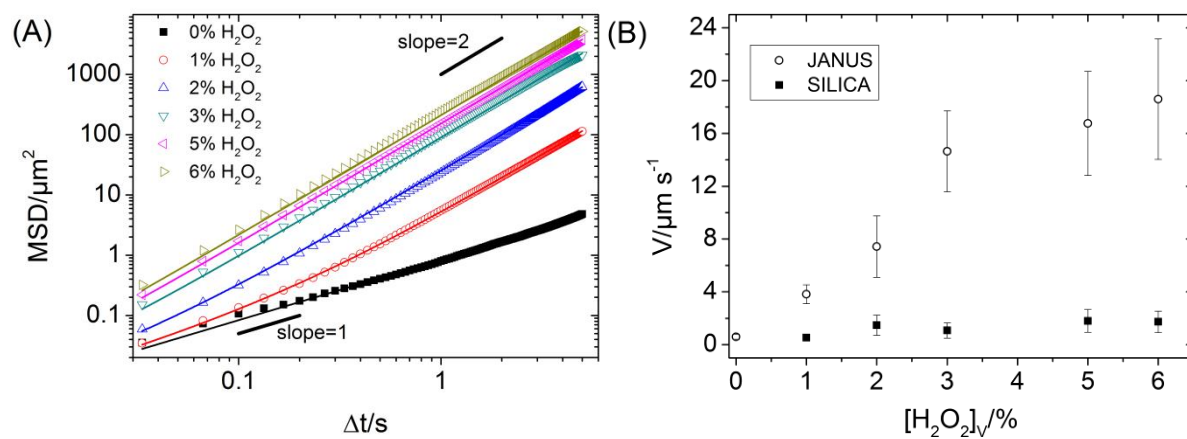

Figure 5. Trajectory (red line) of a Janus colloid at 5% $[H_2O_2]_V$ at the water surface. Three pairs of magnified images [raw (below the trajectory) and thresholded (above the trajectory)] are inserted from right to left at time 2, 4, 6 seconds respectively. Measurements performed at a field of view $125 \mu m \times 94 \mu m$.

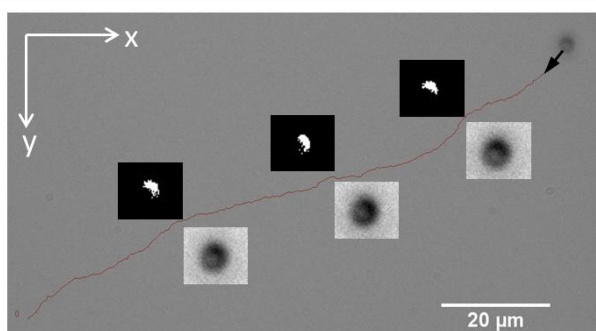

Figure 6. Rotational times extracted from the fit of the velocity autocorrelation function. The solid line corresponds to the rotational diffusion time of a Brownian colloid in water and the dashed line to a half-immersed colloid at the water-air interface.

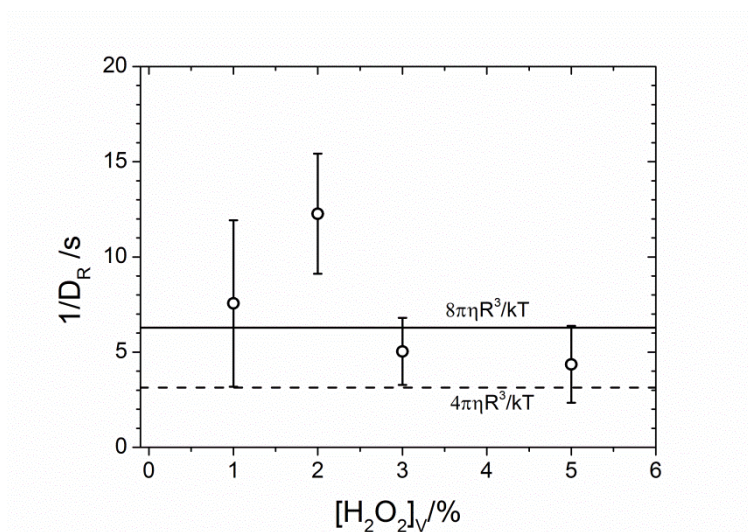

Figure 7. Trajectories of a Janus particle at the water interface and in bulk water at $[\text{H}_2\text{O}_2]_V=5\%$ for $t = 16$ s.

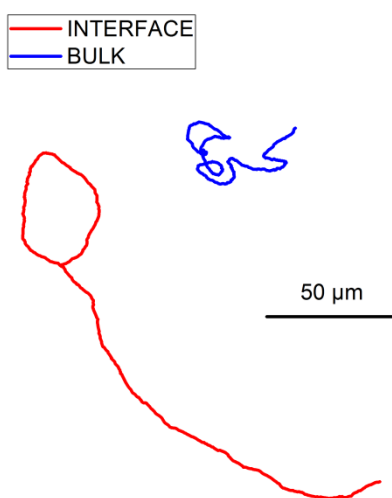

Figure 8. (A) Trajectory of a Janus colloid at the interface from Fig. 3. (B) Autocorrelation functions of the velocity modulus $\langle v(\Delta t) \cdot v(0) \rangle$ and vector $\langle \mathbf{v}(\Delta t) \cdot \mathbf{v}(0) \rangle$. Black lines represent the fits of the data.

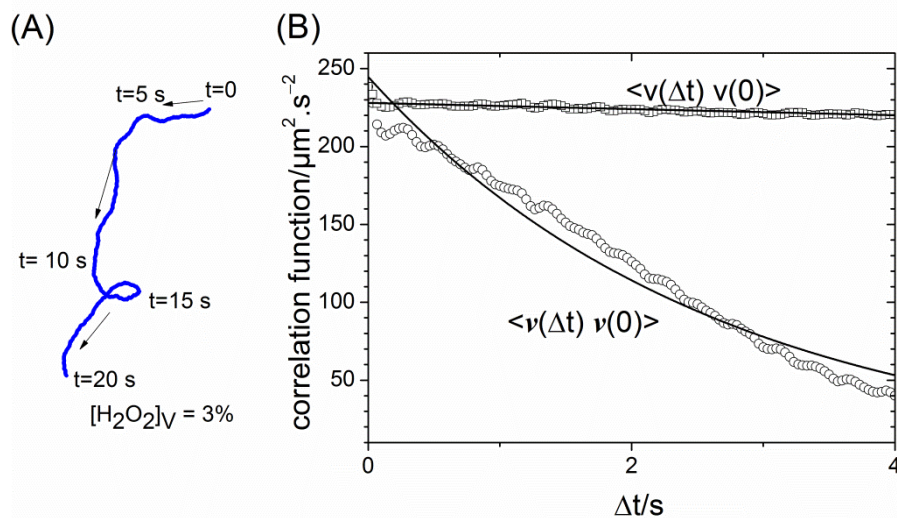

Figure 9. (A) Trajectory (green line) of an active Janus colloid at the water surface. Pairs of magnified images (raw and thresholded) inserted from left to right at different times. (B) Autocorrelation functions of the velocity $\langle v(\Delta t) \cdot v(0) \rangle$ and vector $\langle \mathbf{v}(\Delta t) \cdot \mathbf{v}(0) \rangle$. Black lines represent the fits of the data.

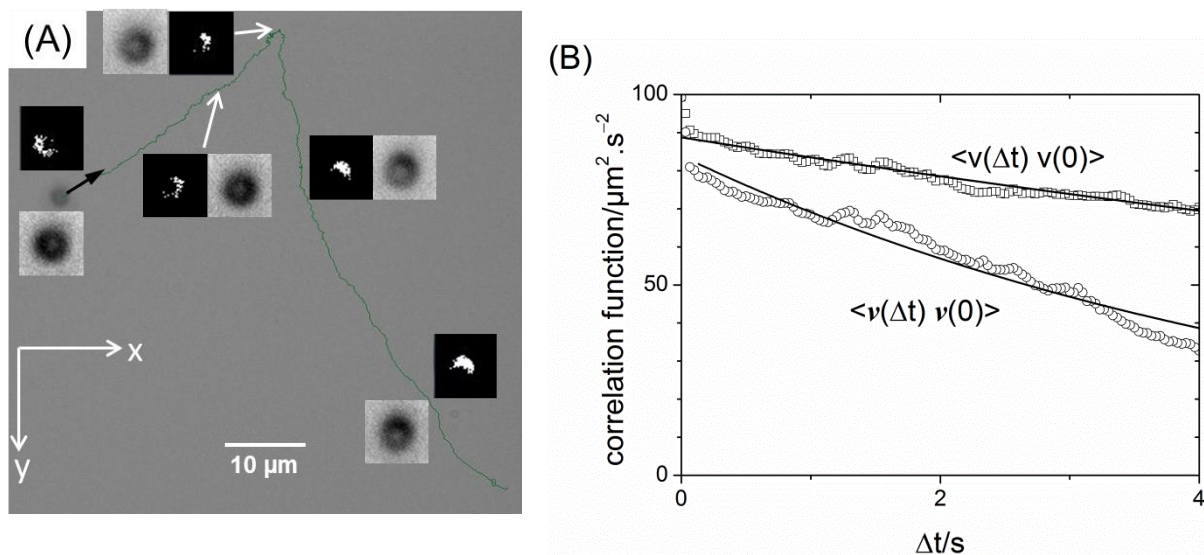

Table of contents entry

Self propelled Janus colloids show enhanced active motion when trapped at the water surface. Trajectories are more directional and velocities are higher than in the bulk. The confinement effect given by the air-water interface strongly reduces the rotational motion of the colloid while not hindering self-propulsion.

Keyword: self-propulsion, interface, Janus particles, diffusions, partial wetting

X. Wang, M. In, C. Blanc, M. Nobili, A. Stocco*

Enhanced active motion of Janus Colloids at the water surface

