

# Molecular BioSystems

Accepted Manuscript



This is an *Accepted Manuscript*, which has been through the Royal Society of Chemistry peer review process and has been accepted for publication.

*Accepted Manuscripts* are published online shortly after acceptance, before technical editing, formatting and proof reading. Using this free service, authors can make their results available to the community, in citable form, before we publish the edited article. We will replace this *Accepted Manuscript* with the edited and formatted *Advance Article* as soon as it is available.

You can find more information about *Accepted Manuscripts* in the [Information for Authors](#).

Please note that technical editing may introduce minor changes to the text and/or graphics, which may alter content. The journal's standard [Terms & Conditions](#) and the [Ethical guidelines](#) still apply. In no event shall the Royal Society of Chemistry be held responsible for any errors or omissions in this *Accepted Manuscript* or any consequences arising from the use of any information it contains.



[www.rsc.org/molecularbiosystems](http://www.rsc.org/molecularbiosystems)

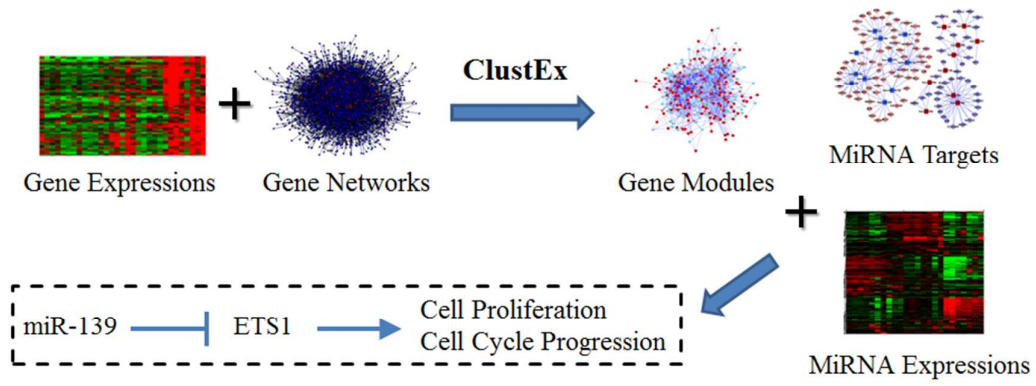

**Highlights:** The gene module based approach found that miR-139 can inhibit cancer cell proliferation by directly targeting ETS1.

# Gene module based regulator inference identifying miR-139 as a tumor suppressor in colorectal cancer

Jin Gu<sup>1,#,\*</sup>, Yang Chen<sup>1,#</sup>, Huiya Huang<sup>1</sup>, Lingyun Yin<sup>1</sup>, Zhen Xie<sup>1</sup>, Michael Q Zhang<sup>1,2,\*</sup>

<sup>1</sup> MOE Key Laboratory of Bioinformatics, TNLIST Bioinformatics Division & Center for Synthetic and Systems Biology, Department of Automation, Tsinghua University, Beijing 100084, China

<sup>2</sup> Department of Molecular and Cell Biology, Center for Systems Biology, University of Texas at Dallas, Richardson TX 75080, USA

\* To whom correspondence should be addressed.

# The authors wish it to be known that, in their opinion, the first two authors should be regarded as joint First Authors.

## ABSTRACT

Colorectal cancer is one of the most commonly diagnosed cancer types worldwide. Identifications of the key regulators of the altered biological networks are crucial for understanding the complex molecular mechanisms of colorectal cancer. We proposed a gene module based approach to infer key miRNAs regulating the major gene network alterations in cancer tissues. By integrating gene differential expression and co-expression information with protein-protein interaction network, the differential gene expression modules, which captured the major gene networks changes, were identified for colorectal cancer. Then, several key miRNAs, which extensively regulate the gene modules, were inferred by analyzing their target gene enrichments in the modules. Among the inferred candidates, three miRNAs, miR-101, miR-124 and miR-139 are frequently down-regulated in colorectal cancers. The following computational and experimental analyses demonstrate that miR-139 can inhibit cell proliferation and cell cycle G1/S transition. A known oncogene ETS1, a key transcription factor in the gene module, was experimentally verified as a novel target of miR-139. MiR-139

was found significantly down-regulated in early pathologic cancer stages and its expressions remained at very low levels in advanced stages. These results indicate that miR-139, inferred by the gene module based approach, should be a key tumor suppressor in early cancer development.

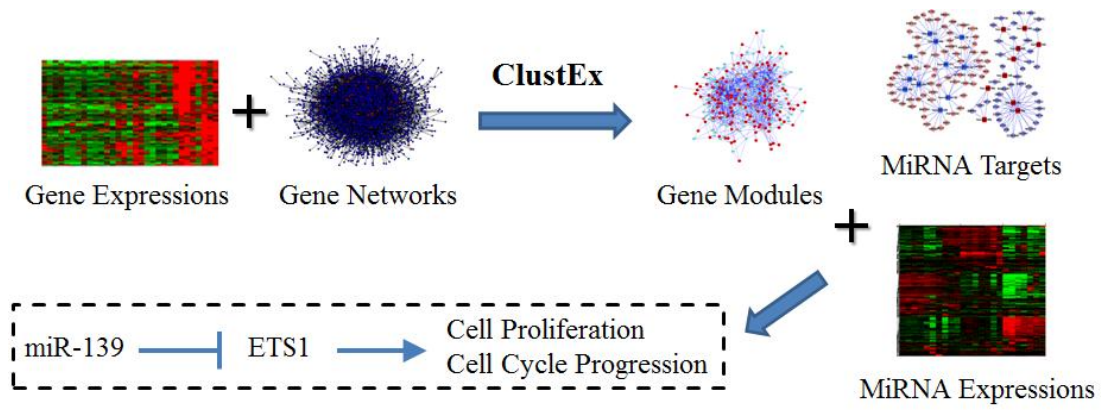

**Highlights:** The gene module based approach found that miR-139 can inhibit cancer cell proliferation by directly targeting ETS1.

## INTRODUCTION

Colorectal cancer is a kind of severe bowel diseases and it is the third most commonly diagnosed cancer around the world. The molecular networks are usually significantly altered in cancer cells. To understand the complex regulatory mechanism of colorectal cancer initiation and progression, it is crucial to identify the key regulators of the altered molecular networks. MicroRNAs (miRNAs), a class of ~22nt endogenous small regulatory RNAs, are significantly differentially expressed between colorectal cancerous and adjacent normal tissues<sup>1</sup>. But only a few of them are linked with the major alterations of the molecular networks in colorectal cancer. To infer the key miRNAs regulating the altered molecular networks in cancer, one simple way is to analyze the enrichments of their targets in the differentially expressed genes between cancerous and normal tissues<sup>2</sup>. But due to the complexity of cancer transcriptome, this kind of methods frequently failed to find candidates due to low statistical significances. Multiple genes usually work cooperatively as functional gene modules<sup>3</sup>. Differential network analysis can better identify the altered molecular networks by integrating gene expression data with network data (such as protein-protein interaction network and literature co-citation network)<sup>4,5</sup>.

The differential gene expression modules (DGEMs, or called as active gene sub-networks), one kind of “differential networks” consisting of a set of densely connected differentially expressed genes and their neighbors, can be treated as the major network alterations in cancer<sup>4,6</sup>. Then, the key miRNAs can be inferred by analyzing their target enrichments in the DGEMs. Based on this hypothesis, we developed a gene module based master regulator inference (ModMRI) approach to identify the key miRNAs in colorectal cancer: firstly, the DGEMs were identified by integrative analyzing multiple gene expression datasets and protein-protein interaction networks using ClustEx package<sup>7</sup>. Then, a network-based permutation test was used to infer the key miRNAs whose target genes are significantly overlapped with the DGEMs. Among the inferred candidates, miR-101, miR-124 and miR-139 are frequently down-regulated in colorectal cancer<sup>1,8</sup>. The following computational and

experimental analyses suggest that miR-139 should play as an important tumor suppressor from early cancer pathologic stages.

## **METHODS**

### **Colorectal cancer gene expression data and gene network data**

A combined gene expression dataset of colorectal cancer was constructed based on four microarray data series from NCBI GEO database with at least 15 clinical cancer/normal samples and using Affymetrix Human Genome U133 Plus 2.0 Array (GSE20916, GSE21510, GSE22598, GSE23878; 90 normal and 107 cancer samples in total). The .CEL files of the four data series were processed and normalized using RMA package independently<sup>9</sup>. Probe signals were mapped to gene expression values according to the latest probe annotations. Then, the raw gene expression values were transformed to ranks. To avoid the noises of the lowly expressed genes, only the genes ranked as top 10,000 (~50% of the genes on the microarray) in at least 30% samples were left for the following analysis.

We extracted all binary interactions from HPRD (release 9)<sup>10</sup> and BioGRID (version 3.1.86)<sup>11</sup>. To reduce the high false positives in PPI data, we only used the interactions annotated in both databases. By filtering with above “expressed” genes in microarray datasets, we got the background gene network with 4,181 genes and 10,261 edges. The edges were weighted by Spearman’s co-expression levels according to the combined gene expression dataset.

A gene was regarded as a target of a miRNA family, if the gene has at least one conserved target site predicted by TargetScan (v6.0)<sup>12</sup>. The 3’-UTR lengths of genes were calculated from the 3’-UTR multiple alignment file from TargetScan resources. If a gene has multiple transcripts, the length of the longest 3’-UTR was used.

### **Gene module based key miRNA inference**

The miRNAs, whose target genes were significantly enriched in the differential gene expression modules (DGEMs), were identified as key regulators. Firstly, differentially expressed genes were identified from the combined gene expression dataset. Secondly,

the DGEMs were identified by finding the sub-networks consisting of a set of closely connected differentially expressed genes and their neighbors. Then, the key miRNAs were inferred by analyzing their target gene enrichments in the DGEMs. Finally, bootstrapping was implemented to get robust inferences. The flowchart of this gene module based master regulator inference (ModMRI) method can be found in Figure 1.

[Figure 1 should be inserted here]

**Identification of the differentially expressed genes.** The differentially expressed genes were identified by combining the top 600 genes ranked by t-test between cancerous and adjacent normal samples in at least one of the four microarray datasets. 1,330 non-redundant differentially expressed genes were identified by this criterion.

**Identification of the differential gene expression module.** ClustEx<sup>7</sup> was used to identify the DGEMs of colorectal cancer by clustering and extending the differentially expressed genes in the network.

**MiRNA target gene enrichment analysis.** For each miRNA, we counted the number of its target genes in DGEMs. Then, a degree-preserving permutation was implemented to generate 10,000 randomized DGEMs. The numbers of the miRNA target genes in the randomized DGEMs were counted to estimate the background distribution of the number of the overlapped target genes. The p-value was calculated by comparing the original number with the corresponding background distribution. The p-values were multiple-test adjusted as q-values using fdrtool<sup>13</sup>.

**Resampling experiments for robust inferences.** Cancer gene expressions data are usually noisy. To reduce the unstable inferences due to the gene expression variances, bootstrapping was implemented: in each run, 80% out of all samples are randomly selected to re-do the whole analysis. Only the miRNAs, which were repeatedly inferred in at least 50% re-sampling runs, were reported as the final results. To further reduce the false positives due to miRNA target predictions, we randomly added or removed 10% miRNA target genes to calculate the means and the standard variations of the empirical p-values.

**Experimental validation of miR-139 cellular functions and target genes**



A series of experiments were conducted to validate the cellular functions and target genes of miR-139 in colorectal cancer cells.

**Cell culture.** Human colorectal cancer cell lines HCT-116, SW480 were obtained from Cell center of Peking Union Medical College (Beijing, China) and HEK293 was obtained from American Type Culture Collection (Manassas, VA). The cells were maintained at 37° C in a humidified atmosphere of 5% CO<sub>2</sub> in air. Both cells were maintained in Dulbecco's Modified Eagle Medium. The media were supplemented with 10% fetal bovine serum (FBS), 5 mM L-glutamine, and 100 U/ml penicillin and 100 mg/ml streptomycin.

**Cell proliferation assay.** Cells were plated onto 96-well plates and incubated overnight before the transfection. After transfection with miRNA mimics or a negative control, both 50 nM, for 48 hours, the cells were used for cell viability evaluation using a CCK8 assay kit (Biyutian, China) according to the protocol.

**Cell cycle assay.** Cells were harvested and fixed in 70% ethanol and stored at -20 °C overnight. Cells were washed twice with ice-cold phosphate buffer saline (PBS) and incubated with RNase and propidium iodide for 30 min and then cell cycle analysis was performed by a Flow Cytometer.

**Luciferase reporter assay.** HCT-116 or HEK293 cells were plated in 24-well plates,  $1 \times 10^5$  in each well. After 24 hours, cells were co-transfected with 1 µg of psiCheck2 luciferase reporter vector containing the conserved binding sites in 3'-UTRs of the candidate target genes and 50nmol miRNA mimic. Luciferase assays were performed using the Dual Luciferase Reporter Assay System (Promega) 48 hours after transfection. The renilla luciferase activity was normalized to the firefly luciferase activity as an internal transfection control. Then, the luciferase values were normalized to the average values for the corresponding vehicle control transfections. Values represent mean + SD of at least three experimental repeats.

**Western blot.** Proteins from cells and tissue samples were extracted with RIPA lysis buffer (150 mM NaCl, 10 mM Tris, pH 7.5, 1% NP40, 1% deoxycholate, 0.1% SDS, protease inhibitor cocktail (Roche)). Proteins from total cell lysates were resolved by 10% SDS-PAGE gel, transferred to the nitrocellulose membrane, blocked

in 5% non-fat milk in PBS/Tween-20, and blotted with the antibody against ETS1 (1:500, Abcam), and blotted with Goat anti Rabbit IgG (1:3000, Santa Cruz). Gene PCNA was used as loading control.

## RESULTS

### **The differential gene expression module in colorectal cancer**

A large number of genes were significantly differentially expressed between colorectal cancer and noncancerous tissues. Gene module based master regulator inference (ModMRI) is an integrative gene network analysis for identifying the key regulators mediating these significant alterations of molecular networks. At first, ClustEx program was used to identify the differential gene expression modules (DGEMs) associated with colorectal cancer. The identified biggest or the principal DGEM has 822 genes including 305 differentially expressed seed genes. The module genes are significantly enriched in KEGG annotated “pathways in cancer” (q-value  $1.4e-17$ ), “cell cycle” ( $1.4e-14$ ), “MAKP signaling pathway” ( $6.7e-14$ ) and “colorectal cancer” ( $2.8e-10$ ), which suggests that the identified DGEM is highly associated with colorectal cancer. The details of the module and the enriched cellular processes can be found in Supplementary File 1.

### **The key miRNAs extensively regulating the differential gene expression modules**

Then, several key miRNAs, including several known oncogenic and tumor-suppressive miRNA families in colorectal cancer miR-17<sup>14</sup>, miR-93<sup>15</sup>, miR-101<sup>16</sup> and miR-135<sup>17</sup>, were identified by analyzing their target gene enrichments in the biggest DGEM (Table 1). Three of them, miR-101, miR-124 and miR-139, were found frequently down-regulated in colorectal cancer<sup>1,8</sup>, which suggest that these miRNAs may play as tumor suppressors by extensively regulating the biggest DGEM. We also analyzed the miRNA target enrichments in the second biggest DGEM (609 genes), but no significant candidate was found.

[Table 1 should be inserted here]

### **MiR-139 inhibited cancer cell proliferation and cell cycle progression**

Among the three inferred tumor suppressors, miR-139 has the minimal p-value and highest bootstrapping re-sampling stability (Table 1). We chose to further study the cellular functions and target genes of miR-139 by a series of computational and experimental analyses. The 35 miR-139 target genes in the DGEM are significantly enriched in “regulation of cell proliferation” (11 out of the 35 target genes are annotated as with GO term, q-value < 0.05) (Supplementary File 2). CCK-8 cell proliferation assays show that miR-139 significantly inhibited the cancer cell proliferation (q-value < 0.01). The inhibition rates are comparable to the well-studied tumor suppressor miR-101 (Figure 2A&B). FACS analysis indicates that miR-139 may inhibit cell proliferation by blocking cell cycle G1/S phase transition (Figure 2C).

[Figure 2 should be inserted herer]

### **MiR-139 directly targeted oncogene ETS1**

MiR-139 has 11 predicted target genes in the DGEM which are annotated as “regulation of cell proliferation”. Four of them, MNT, NOTCH1, ETS1 and JUN are with high TargetScan context+ scores and aggregate P<sub>CT</sub>. ETS1 and JUN are also involved in the KEGG “cancer signaling pathway”. The predicted conserved binding sites in the 3'-UTRs of the four genes were synthesized into luciferase reporters. It is observed that miR-139 mimics can significantly inhibit the luciferase activities of the reporters with the conserved ETS1 binding site, while the miR-139 cannot inhibit the reporters with mutated ETS1 binding site (Figure 3A&B, Supplementary Figure S1). Western blot experiments show that miR-139 mimics can suppress ETS1 protein activity with dose-dependent manner (Figure 3C). These results indicate that miR-139 can directly suppress ETS1 activity via the conserved binding site in its 3'-UTR. ETS1 is known as an oncogenic transcription factor, which can promote cell cycle G1/S transition<sup>18, 19</sup>. It is suggested that miR-139 may inhibit cell cycle progression by subsequently suppressing the ETS1 mediated transcriptional program.

[Figure 2 should be inserted here]

### **MiR-139 expression was down-regulated in cancer tissues**

We examined miR-139 expressions in two clinical studies (TCGA COAD dataset with 222 cancer and 8 non-cancerous samples<sup>20</sup>; GSE28364 with 40 cancer and 40 non-cancerous samples<sup>21</sup>). The data show that miR-139 is significantly down-regulated in early cancer pathologic stages compared with adjacent non-cancerous tissues, and it remains at a very low expression level in advanced pathologic stages (Figure 4). Reid et al. also reported that miR-139 region has genomic loss in cancer samples<sup>21</sup>. These results suggest the loss of miR-139 is an important indicator of colorectal cancer. Similar expression patterns can be observed in several other solid tumors (Supplementary Figure S2).

[Figure 4 should be inserted here]

### **DISCUSSION**

MiR-139 is a broadly conserved miRNA in vertebrate. The module-based master regulator inference (ModMRI) predicted that miR-139 was a key regulator by targeting tens of genes in the DGEM of colorectal cancer. The following expression and functional analyses further suggested that miR-139 may play as a tumor suppressor by regulating cancer cell proliferation. Cellular functional assays validated that miR-139 can inhibit cancer cell proliferation and cell cycle G1/S transition. And ETS1, an oncogenic transcription factor promoting cell cycle progression, was verified as a direct target of miR-139. ETS1 is not differentially expressed in any of the four colorectal gene expression datasets, but it can be found by module-based analysis after incorporating the gene network information. Two large-scale expression datasets from colorectal cancer patients show that miR-139 was significantly down-regulated in early pathologic stages of colorectal cancer and remained at very low expression level in advanced stages. A few other studies also reported that miR-139 can inhibit colorectal cancer cell proliferation<sup>22, 23</sup>. These results indicate that miR-139 should be a key tumor suppressor in early cancer development.

Modularity is an important property of biological networks<sup>4, 24</sup>. Tens of genes work cooperatively as a functional module for different cellular processes. Interference of any single gene frequently fails to disturb the module activity due to complex network compensations and feedbacks. This study indicates that the module-based interference using miRNAs may be an alternative approach to disturb cancer cellular states.

## ACKNOWLEDGEMENTS

*Funding:* This work is supported by National Basic Research Program of China [2012CB316503], National Natural Science Foundation of China [61005040, 61370035, 61105003 and 31301044] and Tsinghua National Laboratory for Information Science and Technology Cross-discipline Foundation.

## REFERENCES

- 1 Y. Ma, P. Zhang, J. Yang, et al., *Int J Cancer*, 2012, **130**, 2077-87.
- 2 J. H. Hung, T. H. Yang, Z. Hu, et al., *Briefings in bioinformatics*, 2012, **13**, 281-91.
- 3 L. H. Hartwell, J. J. Hopfield, S. Leibler, et al., *Nature*, 1999, **402**, C47-52.
- 4 K. Mitra, A. R. Carvunis, S. K. Ramesh, et al., *Nat Rev Genet*, 2013, **14**, 719-32.
- 5 D. Pe'er and N. Hacohen, *Cell*, 2011, **144**, 864-73.
- 6 Z. Wu, X. Zhao, and L. Chen, *Mol Cells*, 2009, **27**, 271-7.
- 7 J. Gu, Y. Chen, S. Li, et al., *BMC Syst Biol*, 2010, **4**, 47.
- 8 A. Ruepp, A. Kowarsch, D. Schmidl, et al., *Genome Biol*, 2010, **11**, R6.
- 9 R. A. Irizarry, B. Hobbs, F. Collin, et al., *Biostatistics*, 2003, **4**, 249-64.
- 10 T. S. Keshava Prasad, R. Goel, K. Kandasamy, et al., *Nucleic Acids Res*, 2009, **37**, D767-72.
- 11 A. Chatr-Aryamontri, B. J. Breitkreutz, S. Heinicke, et al., *Nucleic Acids Res*, 2013, **41**, D816-23.
- 12 A. Grimson, K. K. Farh, W. K. Johnston, et al., *Mol Cell*, 2007, **27**, 91-105.
- 13 K. Strimmer, *Bioinformatics*, 2008, **24**, 1461-2.
- 14 Y. Ma, P. Zhang, F. Wang, et al., *Nat Commun*, 2012, **3**, 1291.
- 15 I. P. Yang, H. L. Tsai, M. F. Hou, et al., *Carcinogenesis*, 2012, **33**, 1522-30.
- 16 A. Strillacci, M. C. Valerii, P. Sansone, et al., *J Pathol*, 2013, **229**, 379-89.
- 17 R. Nagel, C. le Sage, B. Diosdado, et al., *Cancer Res*, 2008, **68**, 5795-802.
- 18 A. K. Singh, M. Swarnalatha, and V. Kumar, *J Biol Chem*, 2011, **286**, 21961-70.
- 19 Y. Zhang, L. X. Yan, Q. N. Wu, et al., *Cancer Res*, 2011, **71**, 3552-62.
- 20 N. Cancer Genome Atlas, *Nature*, 2012, **487**, 330-7.
- 21 J. F. Reid, V. Sokolova, E. Zoni, et al., *Mol Cancer Res*, 2012, **10**, 504-15.
- 22 H. Guo, X. Hu, S. Ge, et al., *Int J Biochem Cell Biol*, 2012, **44**, 1465-72.
- 23 T. Schepeler, A. Holm, P. Halvey, et al., *Oncogene*, 2012, **31**, 2750-60.
- 24 A. L. Barabasi and Z. N. Oltvai, *Nat Rev Genet*, 2004, **5**, 101-13.

## Figure Legends

**Figure 1.** The flowchart of the module-based master regulator inference (ModMRI).

**Figure 2.** MiR-139 can inhibit cancer cell proliferation and cell cycle G1/S phase transition. Colorectal cancer cell lines HCT116/SW480 were transfected with miRNA mimics. A) The CCK-8 cell proliferation assays in HCT116. B) The CCK-8 cell proliferation assays in SW480. The p-values of t-test were adjusted by Bonferroni correction. C) The FACS analysis of cell cycle in HCT116.

**Figure 3.** ETS1 is a direct target of miR-139. A) The conserved miR-139 binding site in ETS1 3'-UTR. B) Dual luciferase assay experiments for the conserved miR-139 binding sites in target genes 3'-UTRs. The p-values of t-test were adjusted by Bonferroni correction. C) Western blot for ETS1 protein activity with increasing dose of miR-139 mimics. PNAC is used as loading control.

**Figure 4.** MiR-139 expressions in colorectal cancer tissues in different pathologic stages and adjacent normal tissues. A) MiR-139 expressions in TCGA COAD dataset (HiSeq sequencing data). B) MiR-139 expressions in GSE28364 (qPCR data).

**Table 1. The key miRNAs inferred by ModMRI in colorectal cancer**

<b>miRFam</b>	<b>p-value</b>	<b>#Target</b>	<b>BS</b>	<b>Expression</b>
miR-135	0.0005 (0.049)	57/198	50%	UP
miR-874	0.0021 (0.104)	29/77	58%	---
miR-139	0.0042 (0.131)	35/108	84%	DOWN
miR-17	0.0142 (0.200)	91/358	50%	UP
miR-93	0.0160 (0.206)	64/256	86%	UP
miR-124	0.0175 (0.211)	116/500	52%	DOWN
miR-101	0.0365 (0.241)	65/262	50%	DOWN

“p-value”: The p-value and the corresponding q-value; “#Target”: The number of targets overlapped with the DGEM and the total number of predicted targets; “BS”: the percentage of significant inferences in bootstrapping experiments; “Expression”: The miRNA expression patterns in ref<sup>1</sup> and PhenomiR database

Figure 1

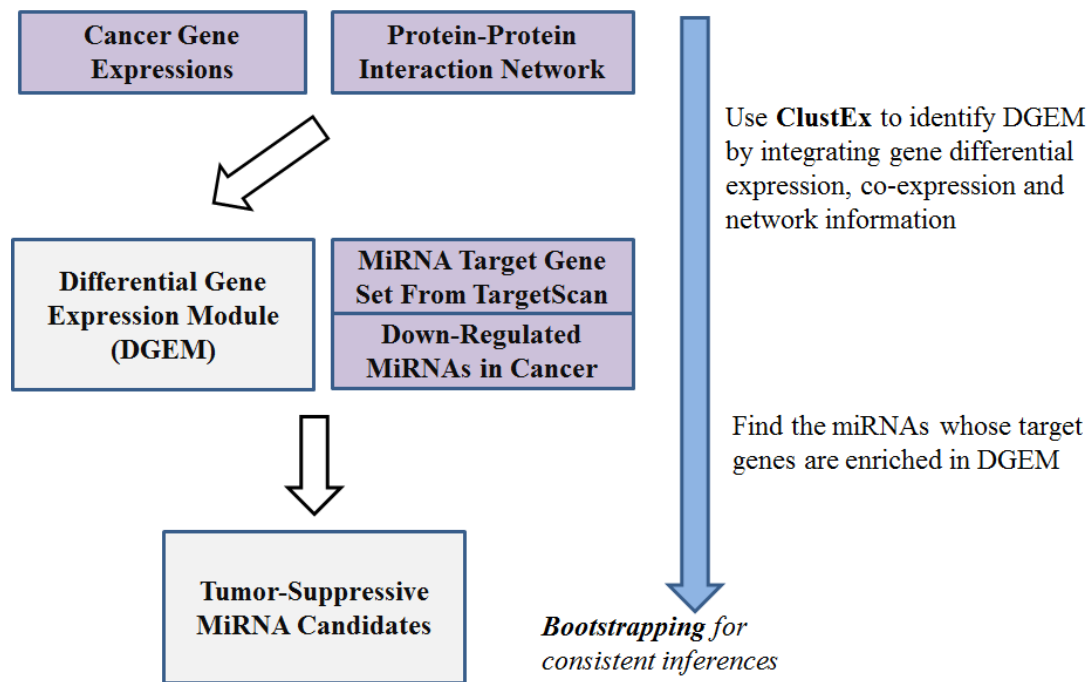



Figure 2

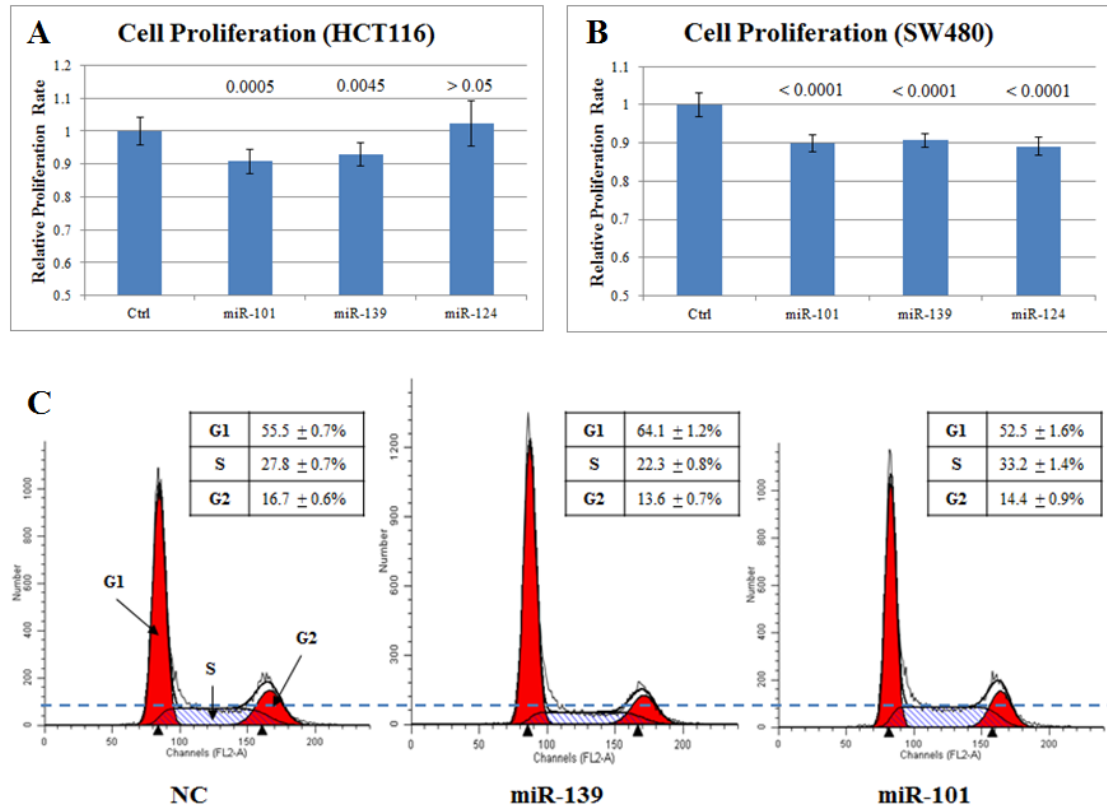

Figure 3

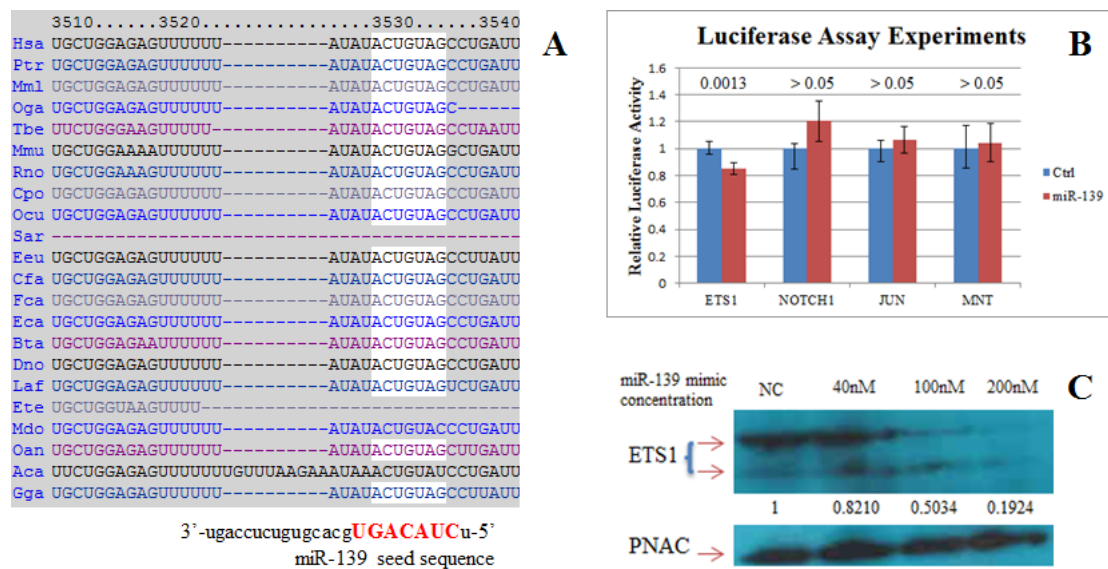

Figure 4

