



Cite this: *Chem. Commun.*, 2015, 51, 5467

Received 20th October 2014,
Accepted 4th November 2014

DOI: 10.1039/c4cc08285k

www.rsc.org/chemcomm

A bio-catalytically driven Janus mesoporous silica cluster motor with magnetic guidance†

Xing Ma and Samuel Sanchez*

A bio-catalytic Janus motor based on the mesoporous silica cluster (JMSC) is fabricated. Chemically conjugated catalase triggers the decomposition of H₂O₂ to produce driving force by bubble propulsion, while a metallic (Ni) coating layer allows for magnetic guidance of the motor. The JMSC motor can act as a delivery vehicle with cargo loading inside its mesopores.

Janus structures have been employed to fabricate micro/nano-motors (MNMs),^{1,2} since distinguished surface properties of the two “faces” can produce a “net force” for the movement of Janus motors, such as catalytic reaction induced electrolyte/ionic self-diffusiophoresis,^{3–8} bubble propulsion,^{9–12} or neutral self-diffusiophoresis.^{13–15} At present, most Janus motors are mainly fabricated with solid spheres, like silica (SiO₂) and polystyrene (PS) particles.^{1,16} The rigid properties of such motors limit their delivery capability, since cargos can only be loaded on Janus particles’ outer surface. Furthermore, requirements of catalytic sites on motors’ surface further minimize cargo loading capability. Thus, the use of rigid Janus motors is limited as effective delivery vehicles. Mesoporous silica nanoparticles (MSNPs) have been widely investigated as catalyst supports^{17,18} and drug/gene delivery carriers,^{19,20} in virtue of their unique structure, including tunable size, high surface area, uniform pore size and high pore volume,^{21,22} which allows for cargo molecule loading in large quantity.²³ So, it is of great interest to fabricate Janus motors with mesoporous silica materials,²⁴ considering their excellent capability of cargo loading and delivery.

As an important mechanism, bubble propulsion has been utilized to provide driving forces for micro/nano-motors (MNMs).^{11,25–27} Continuous production of bubbles is essential for the motors’ movement by the bubble propulsion mechanism. For example, in the case of micro-tube based jets, the internal

catalytic metal platinum (Pt) layer can decompose H₂O₂ and bubbles are formed inside the micro-sized channels to provide the driving force for the jet movement.^{27–29} However, for Janus particles based motors, bubbles can hardly form on the smooth surface of spherical particles, and usually a rough surface with small cavities is preferred for bubble generation.^{12,30} During the classic “sol-gel” synthesis of MSNPs by using NaOH as a catalyst, it is a great challenge to obtain completely mono-dispersed MSNP. Thus, considerable amounts of mesoporous silica cluster (MSC) are present due to “unwanted” aggregations.^{31,32} However, the other side of the coin is that small cavities or narrow gaps between aggregated MSNPs in these MSCs might be able to serve as a rough surface and provide ideal nucleation sites for the bubble generation and local accumulation, thus driving the movement of motors by bubble propulsion.

Therefore, taking advantage of such an “unwanted” aggregation “problem” during the classic synthesis of MSNPs, we propose a novel Janus mesoporous silica cluster (JMSC) based motor which is driven by bio-catalytic reaction induced bubble propulsion. Hereby, a micro-sized MSC consisting of MSNPs with size less than 100 nm was fabricated (Fig. 1). *Via* surface

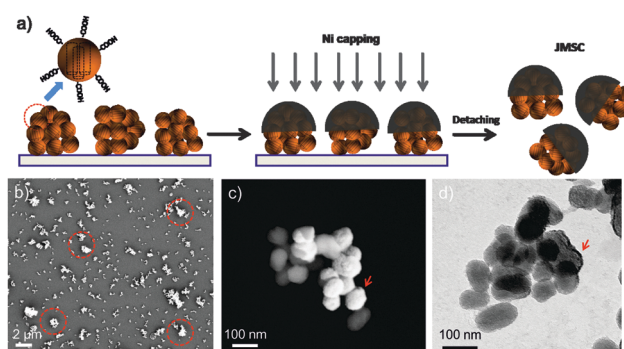

Fig. 1 (a) Schematic illustration of Janus mesoporous silica cluster (JMSC) fabrication; (b) SEM images of a MSC monolayer; (c) SEM and (d) TEM images of a JMSC with Ni (10 nm) coating by electron beam deposition.

Max Planck Institute for Intelligent Systems, Heisenbergstraße 3, 70569 Stuttgart, Germany. E-mail: sanchez@is.mpg.de

† Electronic supplementary information (ESI) available. See DOI: 10.1039/c4cc08285k



chemistry functionalization, the MSC was initially modified with carboxylic acid groups. Then, one side of the MSC was covered with a magnetic metal layer (Ni) by electron-beam (E-beam) deposition, yielding a JMSC. The magnetic layer (Ni) can be used for external magnetic guidance of the JMSC motors' movement.¹⁴ Catalase enzyme was conjugated to the uncovered side of the JMSC to catalyse the decomposition reaction of H₂O₂.³³ The rough surface with small cavities and gaps at the uncovered side of the JMSC motors can provide possible nucleation sites for O₂ bubble generation. More importantly, unlike other Janus motors by using solid spheres, the mesoporous structure of the JMSC motors have uniform nano-channels with high surface area and large pore volume, which can be used for cargo molecules loading and thus realize cargo delivery by the bio-catalytic reaction driven JMSC motors.

MSCs were fabricated by a modified sol-gel process that was used to prepare mesoporous silica nanoparticles.^{23,34,35} Typically, silica precursor TEOS was added into an aqueous base solution containing catalyst NaOH and surfactant cetyltrimethylammonium bromide (CTAB) under vigorous stirring. After 1 h reaction, a small amount of additional TEOS was added to induce more aggregation of MSNPs under mild stirring, yielding more MSCs than under normal conditions. Then, the MSC was suspended in EtOH solution containing (3-aminopropyl)triethoxysilane (APTES) and stirred for 24 h to produce the amino modified MSC, noted as MSC-NH₂. From the FT-IR spectra of MSC-NH₂ (red curve in Fig. 2a), a new peak at 1520 cm⁻¹ due to the appearance of a primary amine.³⁶ And the zeta potential value was reversed from a negative value (-37.6 ± 6.10 mV) of bare MSC to a positive value (39.5 ± 5.30 mV) of MSC-NH₂. Then, the MSC-NH₂ was converted into carboxylic acid groups (-COOH) functionalized MSC, noted as MSC-COOH. Extra peaks at 1726 cm⁻¹ contributed by -COOH groups were found in the FT-IR spectra of MSC-COOH. Another new peak at 1560 cm⁻¹ due to the amide bond proved the conjugation process between the primary amine and succinic anhydride.³⁶⁻³⁸ The zeta potential value of MSC-COOH was again reversed to a negative value (-44.5 ± 6.49 mV), indicating successful functionalization of carboxylic acid groups on the surface of MSC-COOH.

Before E-beam deposition, a monolayer of MSC-COOH was first prepared (Fig. 1a) by dipping in ethanol solution containing MSC-COOH a clean glass slide that had been pre-treated with oxygen plasma to make it hydrophilic and ensure the good spreading of the dipped MSC-COOH solution. The prepared

monolayer of MSC-COOH was observed by scanning electron microscopy (SEM) (Fig. 1b). The presence of micro-sized MSCs with irregular shapes was indicated by red circles. The magnetic layer of Ni of about 15 nm was deposited and the obtained JMSC with Ni coating, denoted as JMSC@Ni, was collected by sonication in DI H₂O. After E-beam deposition, the Ni coating layer was clearly observed by both SEM and transmission electron microscopy (TEM) images, as shown in Fig. 1b and c. From the SEM and TEM images, the size of MSNPs that comprise the MSCs was found to be around 80 nm. More importantly, the aggregation of these MSNPs produced a rough surface of MSCs with small cavities and gaps between MSNPs, which is critical for bubble generation.

Afterwards, catalase enzyme was conjugated to the non-coated side of the JMSC@Ni *via* 1-ethyl-3-(3-dimethylaminopropyl)carbodiimide (EDC)-*N*-hydroxysuccinimide (NHS) chemistry. The carboxylic acid groups were first activated by stirring the JMSC@Ni in PBS buffer (pH = 6.0) containing EDC-NHS for 1 h. Then, catalase aqueous solution was added and the mixture solution was adjusted to slightly basic conditions with a pH of about 8.5 by adding an appropriate amount of dilute NaOH aqueous solution. After 24 h reaction, the catalase conjugated JMSC@Ni, denoted as JMSC@Ni-catalase, was collected by centrifugation and washed with deionized (DI) H₂O (Fig. 3a).

The cargo loading capability of the JMSC motors was tested. An FITC labelled JMSC was first fabricated. The fluorescent dye Rhodamine B (Rh.B) was chosen as a model cargo. The JMSC(FITC)@Ni-catalase was suspended in Rh.B solution (0.5 mg mL⁻¹). After stirring for 24 h to ensure the cargo molecule loading into the mesopores by free diffusion, the Rh.B loaded JMSC(FITC)@catalase was collected by centrifugation and washed with DI H₂O several times. Then, confocal laser scanning microscopy (CLSM) was used to confirm the loading of the cargo molecule inside the JMSC motors. From Fig. 3b, we found that red fluorescence dots due to the presence of Rh.B cargo molecules were completely overlapped with the green fluorescence dots representing locations of the FITC labelled JMSC motors, as we only find yellow dots (indicated by white arrows) in the overlay image, which certified the cargo loading inside the JMSC motor.

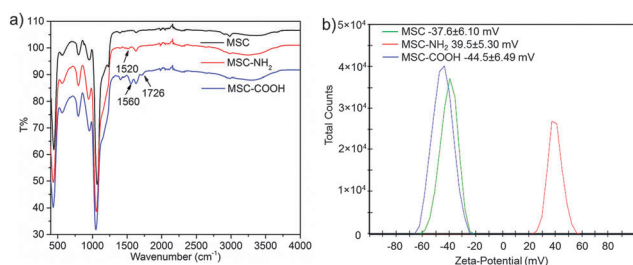

Fig. 2 (a) FT-IR spectra and (b) zeta-potential values of a MSC, MSC-NH₂, and MSC-COOH indicate the surface functionalization process.

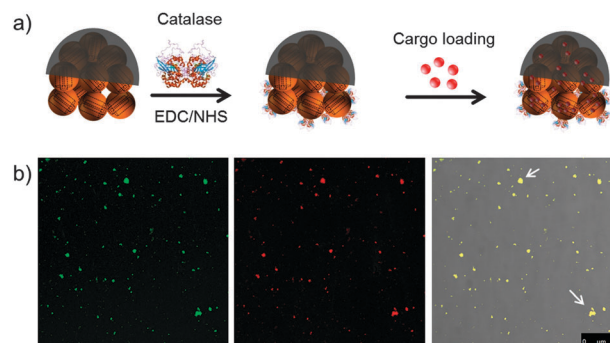

Fig. 3 (a) Schematic illustration of catalase conjugation on the non-coated side of a JMSC and further cargo (Rh.B) loading inside the mesopores of a JMSC motor. (b) CLSM images of a Rh.B loaded JMSC motor. From left to right are the green channel (FITC), the red channel (Rh.B), and an overlay of the bright field, green and red channels (scale bar = 25 μm).



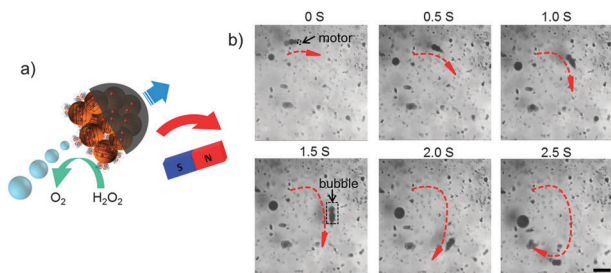

Fig. 4 (a) Schematic illustration and (b) video snaps of bio-catalytic reaction driven motion of a catalase conjugated JMISC motor under magnetic guidance with 3 wt% H_2O_2 (scale bar = 200 μm).

In order to prove the successful conjugation of catalase by EDC–NHS chemistry, as well as its catalytic activity after conjugation, the catalase conjugated JMISC was centrifuged and presented as a small pellet at the bottom of a tube. Then, one drop of H_2O_2 solution (10 μL , 30%) was added. Once the H_2O_2 solution comes in contact with the pellet at the bottom, vigorous bubble generation was observed (Video S1 in the ESI†). After 24 h storage at room temperature, the same experiment was repeated. It was found that the catalytic capability of catalase remained similar as before (Video S2 in the ESI†), suggesting that the bio-catalytic activity of catalase conjugated to the JMISC motors was maintained. Besides, conjugated catalase was not only reusable, but also capable of surviving for a relatively long time, at least up to 24 h at room temperature.

The bio-catalytically driven motion of the JMISC motor was first tested without magnetic guidance. The JMISC@Ni-catalase was suspended in an aqueous solution containing 3 wt% H_2O_2 which was used as the fuel. Bubble generation against the movement direction was clearly observed (Video S3 in the ESI†), moving from the left to the right (at the top left of the video). As expected, the JMISC motor moved in a straight pathway, heading the side of the Ni coating layer, while the bubbles are generated from the catalase conjugated side, providing the driving force for the movement by the bubble propulsion mechanism.

Then, an external magnetic field was applied by using a permanent magnet, illustrated in Fig. 4a. Under magnetic guidance, the movement direction can be readily changed by varying the orientation of the magnetic field, as the trajectory was shown in Fig. 4b by the red curve. The JMISC motor indicated by the black arrow effectively produced bubbles to provide the driving force for the motor. We also observed the motion of the JMISC by bubble propulsion with H_2O_2 concentration as low as 1.5 wt%. The lower limit of H_2O_2 fuel concentration was found to be about 1 wt%, under which value bubble generation could barely be observed. Clearly, the JMISC motor was driven by the bubble propulsion mechanism. The bubble generation should be attributed to the rough surface with small cavities at the catalytic side of the JMISC motor. However, even under the same concentration of H_2O_2 , the bubble generation rate, bubble size and speed of the motors varied a lot (Videos S3 and S4, ESI†), which can be explained by the non-uniform size and irregular shape of the JMISC motors given by uncontrolled aggregation of MSNPs during the synthesis.

In summary, a bio-catalytically driven JMISC motor with remote magnetic control on motion directionality was successfully produced. Catalase enzyme was anchored to the JMISC motor to provide driving force by decomposition of H_2O_2 . Taking advantage of the rough surface with small cavities/gaps between aggregated MSNPs, O_2 bubbles were effectively generated, resulting in bubble propulsion for the JMISC motor movement. The mesoporous properties of the novel motor were used for cargo loading and therefore the JMISC motor could act as an effective delivery vehicle. The magnetic coating layer (Ni) allows for remote control on the movement direction of the JMISC motor. The possibility of transporting cargo molecules to desired locations by the JMISC motor can be expected. Future research will focus on controlled self-assembly of MSNPs to produce JMISC motors with required size and shape, which will be helpful to realize stable and efficient bubble generation, as well as the controlled speed of the JMISC motor.

This work is financially supported by the European Research Council under the European Union's Seventh Framework Programme (FP7/20072013)/ERC grant agreement [no. 311529], and Alexander von Humboldt Foundation. The authors thank Prof. Peter A. van Aken and Mr Kersten Hahn for assistance with TEM imaging.

Notes and references

- 1 S. Sanchez, L. Soler and J. Katuri, *Angew. Chem., Int. Ed.*, 2014, DOI: 10.1002/anie.201406096R1.
- 2 M. Guix, C. C. Mayorga-Martinez and A. Merkoçi, *Chem. Rev.*, 2014, **114**, 6285.
- 3 A. Brown and W. Poon, *Soft Matter*, 2014, **10**, 4016.
- 4 T.-C. Lee, M. Alarcón-Correa, C. Miksch, K. Hahn, J. G. Gibbs and P. Fischer, *Nano Lett.*, 2014, **14**, 2407.
- 5 S. Ebbens, D. A. Gregory, G. Dunderdale, J. R. Howse, Y. Ibrahim, T. B. Liverpool and R. Golestanian, *EPL*, 2014, **106**, 58003.
- 6 W. Duan, R. Liu and A. Sen, *J. Am. Chem. Soc.*, 2013, **135**, 1280.
- 7 W. Duan, M. Ibele, R. Liu and A. Sen, *Eur. Phys. J. E: Soft Matter Biol. Phys.*, 2012, **35**, 1.
- 8 Y. Wang, R. M. Hernandez, D. J. Bartlett, J. Bingham, T. R. Kline, A. Sen and T. E. Mallouk, *Langmuir*, 2006, **22**, 10451–10456.
- 9 W. Gao, X. Feng, A. Pei, Y. Gu, J. Li and J. Wang, *Nanoscale*, 2013, **5**, 4696–4700.
- 10 M. Manjare, B. Yang and Y. P. Zhao, *Appl. Phys. Lett.*, 2012, **109**, 128305.
- 11 J. G. Gibbs and Y.-P. Zhao, *Appl. Phys. Lett.*, 2009, **94**, 163104.
- 12 S. Wang and N. Wu, *Langmuir*, 2014, **30**, 3477.
- 13 S. J. Ebbens and J. R. Howse, *Langmuir*, 2011, **27**, 12293.
- 14 L. Baraban, M. Tasinkevych, M. N. Popescu, S. Sanchez, S. Dietrich and O. G. Schmidt, *Soft Matter*, 2012, **8**, 48–52.
- 15 J. R. Howse, R. A. L. Jones, A. J. Ryan, T. Gough, R. Vafabakhsh and R. Golestanian, *Phys. Rev. Lett.*, 2007, **99**, 048102.
- 16 L. Zhang and Y. Zhu, *Langmuir*, 2012, **28**, 13201.
- 17 N. Suzuki, X. Jiang, L. Radhakrishnan, K. Takai, K. Shimasaki, Y.-T. Huang, N. Miyamoto and Y. Yamauchi, *Bull. Chem. Soc. Jpn.*, 2011, **84**, 812.
- 18 P. Borah, X. Ma, K. T. Nguyen and Y. Zhao, *Angew. Chem., Int. Ed.*, 2012, **51**, 7756.
- 19 Q. Zhang, F. Liu, K. T. Nguyen, X. Ma, X. Wang, B. Xing and Y. Zhao, *Adv. Funct. Mater.*, 2012, **22**, 5144.
- 20 X. Ma, C. Teh, Q. Zhang, P. Borah, C. Choong, V. Korzh and Y. Zhao, *Antioxid. Redox Signaling*, 2014, **21**, 707.
- 21 K. C. W. Wu and Y. Yamauchi, *J. Mater. Chem.*, 2012, **22**, 1251.
- 22 Y. D. Chiang, H. Y. Lian, S. Y. Leo, S. G. Wang, Y. Yamauchi and K. C. W. Wu, *J. Phys. Chem. C*, 2011, **115**, 13158.
- 23 Z. Li, J. C. Barnes, A. Bosoy, J. F. Stoddart and J. I. Zink, *Chem. Soc. Rev.*, 2012, **41**, 2590.
- 24 M. Xuan, J. Shao, X. Lin, L. Dai and Q. He, *ChemPhysChem*, 2014, **15**, 2255.



- 25 Y. Mei, G. Huang, A. A. Solovev, E. B. Ureña, I. Mönch, F. Ding, T. Reindl, R. K. Y. Fu, P. K. Chu and O. G. Schmidt, *Adv. Mater.*, 2008, **20**, 4085.
- 26 A. A. Solovev, Y. Mei, E. Bermúdez Ureña, G. Huang and O. G. Schmidt, *Small*, 2009, **5**, 1688.
- 27 L. Soler, V. Magdanz, V. M. Fomin, S. Sanchez and O. G. Schmidt, *ACS Nano*, 2013, **7**, 9611.
- 28 S. M. Harazim, W. Xi, C. K. Schmidt, S. Sanchez and O. G. Schmidt, *J. Mater. Chem.*, 2012, **22**, 2878.
- 29 V. M. Fomin, M. Hippler, V. Magdanz, L. Soler, S. Sanchez and O. G. Schmidt, *IEEE Trans. Rob.*, 2014, **30**, 40.
- 30 B. Jurado-Sánchez, S. Sattayasamitsathit, W. Gao, L. Santos, Y. Fedorak, V. V. Singh, J. Orozco, M. Galarnyk and J. Wang, *Small*, 2014, DOI: 10.1002/sml.201402215.
- 31 S.-H. Wu, C.-Y. Mou and H.-P. Lin, *Chem. Soc. Rev.*, 2013, **42**, 3862.
- 32 Q. Zhang, X. Wang, P.-Z. Li, K. T. Nguyen, X.-J. Wang, Z. Luo, H. Zhang, N. S. Tan and Y. Zhao, *Adv. Funct. Mater.*, 2014, **24**, 2450.
- 33 S. Sanchez, A. A. Solovev, Y. Mei and O. G. Schmidt, *J. Am. Chem. Soc.*, 2010, **132**, 13144.
- 34 F. Q. Tang, L. L. Li and D. Chen, *Adv. Mater.*, 2012, **24**, 1504.
- 35 Q. He and J. Shi, *J. Mater. Chem.*, 2011, **21**, 5845.
- 36 X. Ma, O. S. Ong and Y. Zhao, *Biomater. Sci.*, 2013, **1**, 912.
- 37 B. M. Cash, L. Wang and B. C. Benicewicz, *J. Polym. Sci., Part A: Polym. Chem.*, 2012, **50**, 2533.
- 38 Y. An, M. Chen, Q. Xue and W. Liu, *J. Colloid Interface Sci.*, 2007, **311**, 507.

